

ELMAVAN 3D WAVEFORMS (Measured data sampled at 50 kHz) 51000 packets of 144 samples from 2017-04-16T13:59:29.570.999.

Processed Sun Apr 16 16:07:23 2017 by ELM ver.2012-10-06 from 001__elm20170416_135928__dat00.bin

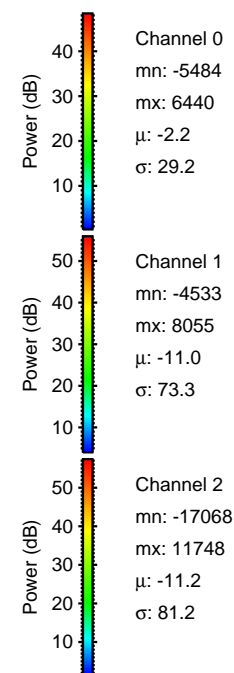
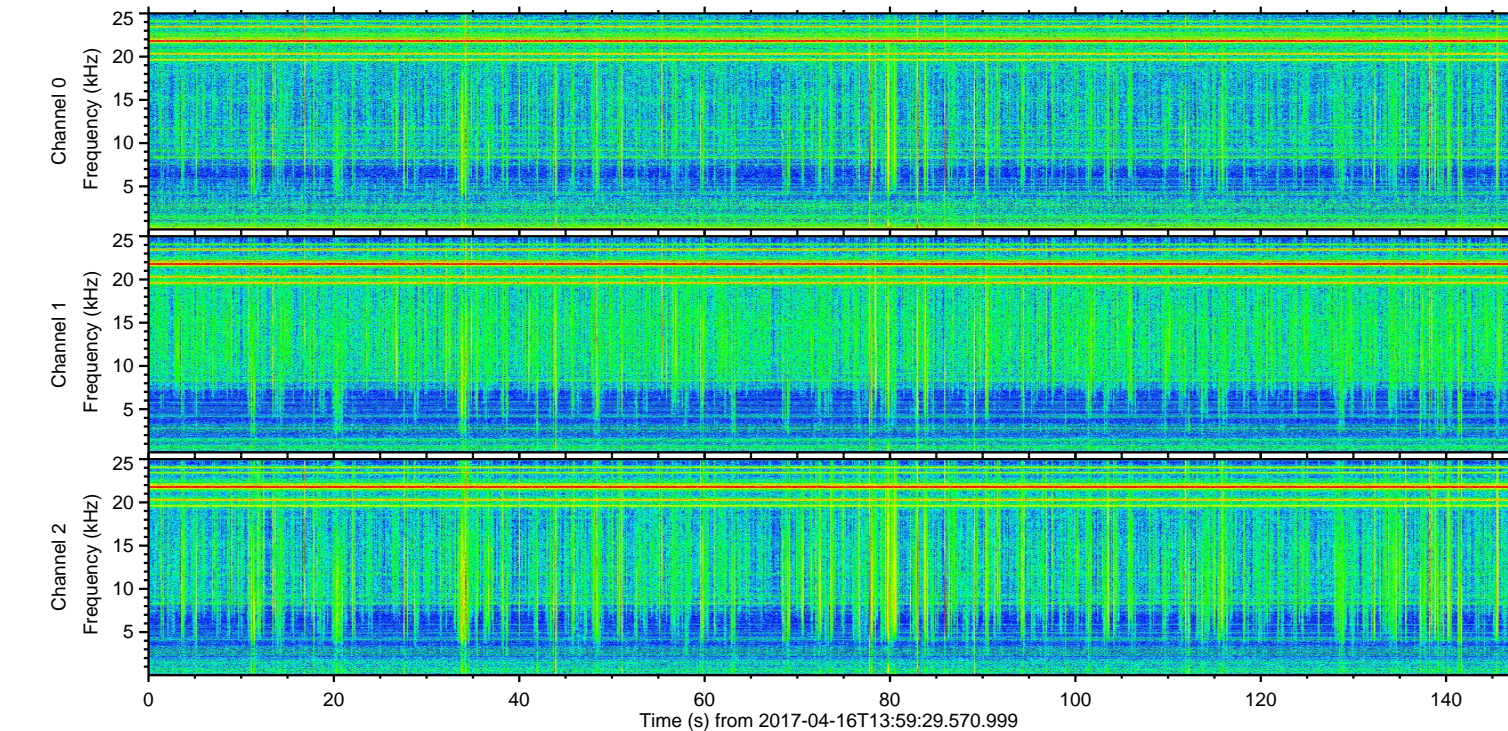
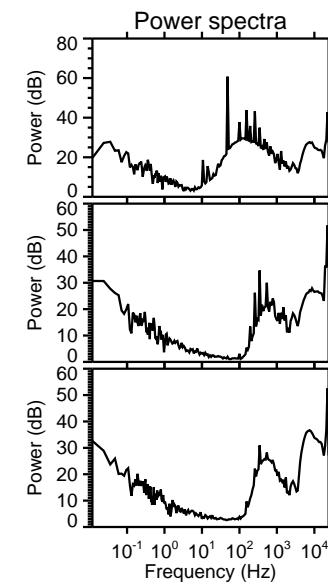
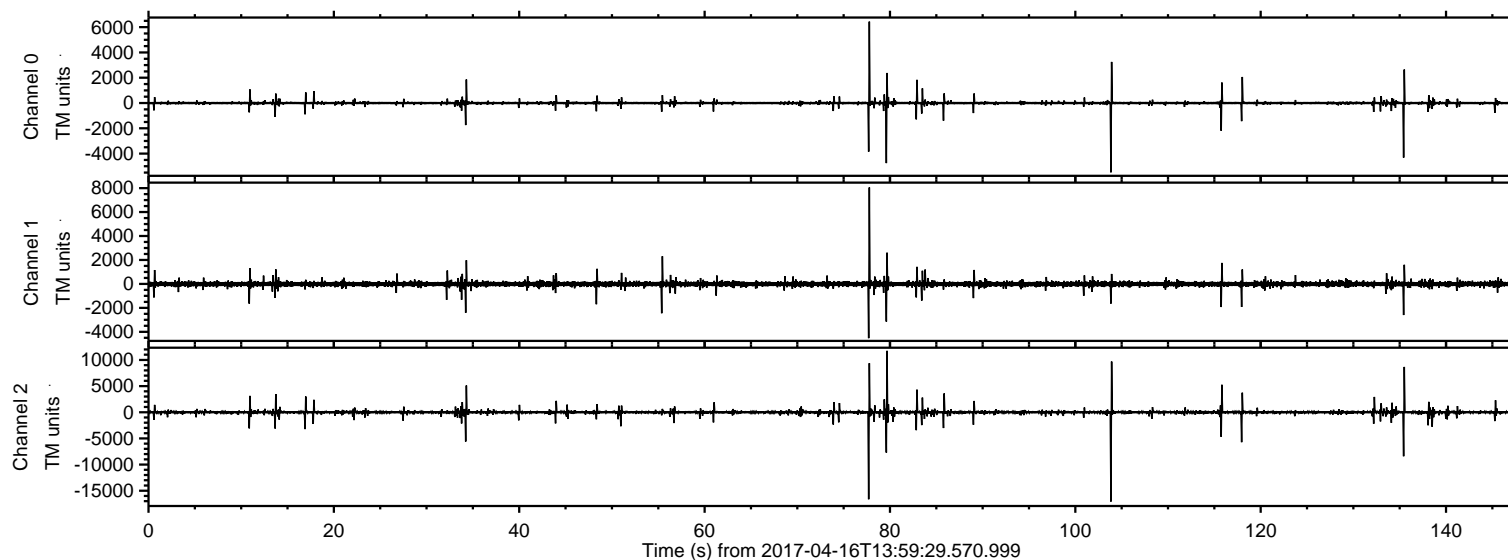

ELMAVAN 3D WAVEFORMS (Measured data sampled at 50 kHz) 51000 packets of 144 samples from 2017-04-16T13:59:29.570.999. Part 104/147

Processed Sun Apr 16 16:07:35 2017 by ELM ver.2012-10-06 from 001__elm20170416_135928__dat00.bin

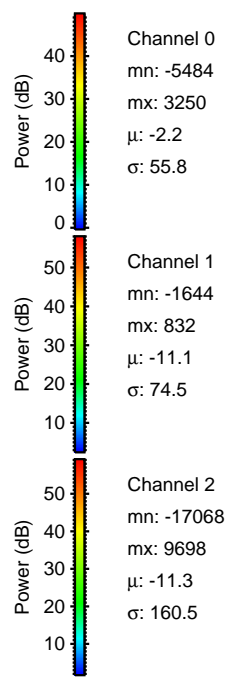
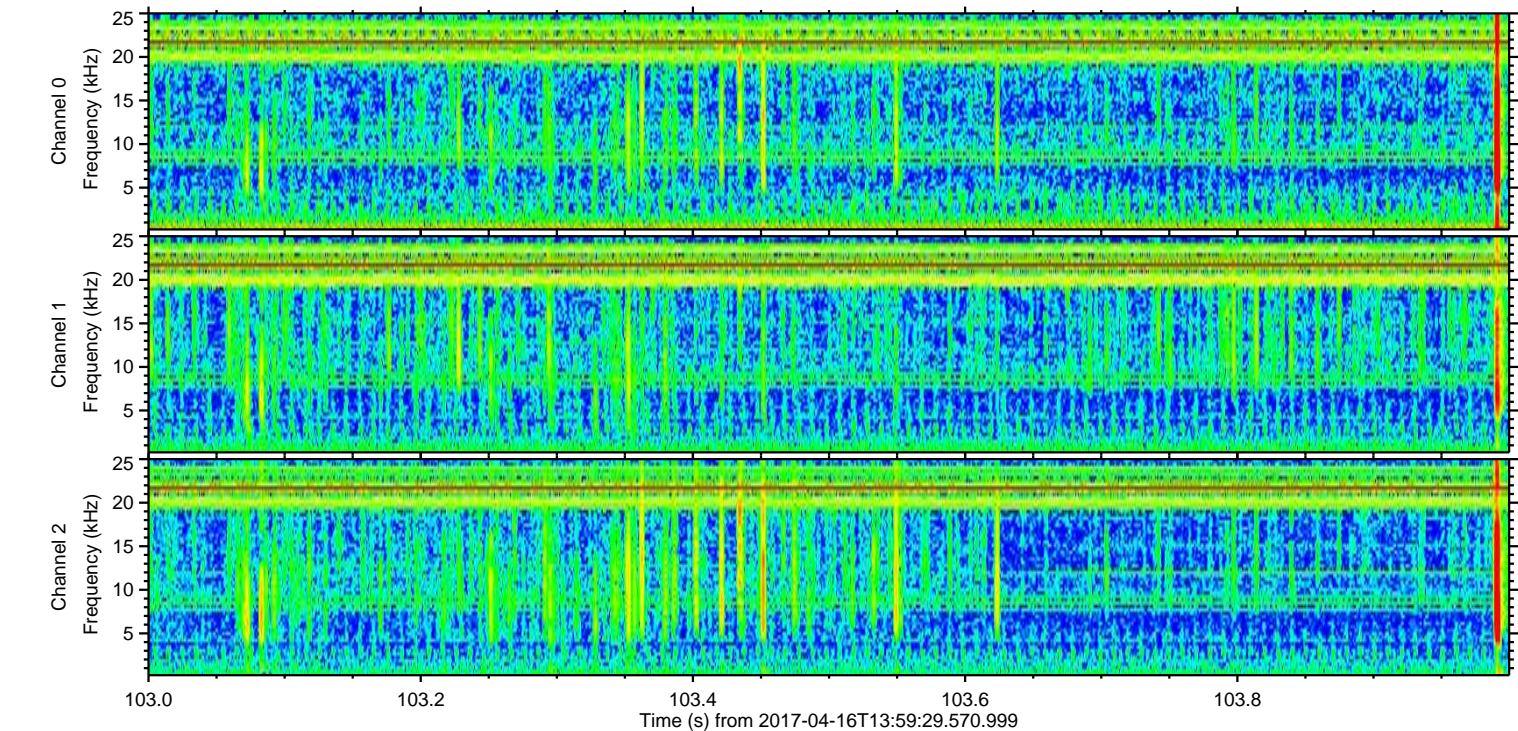
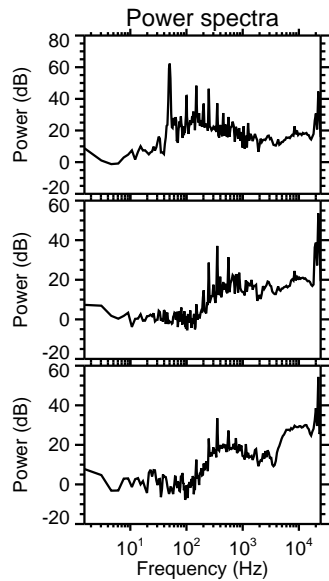
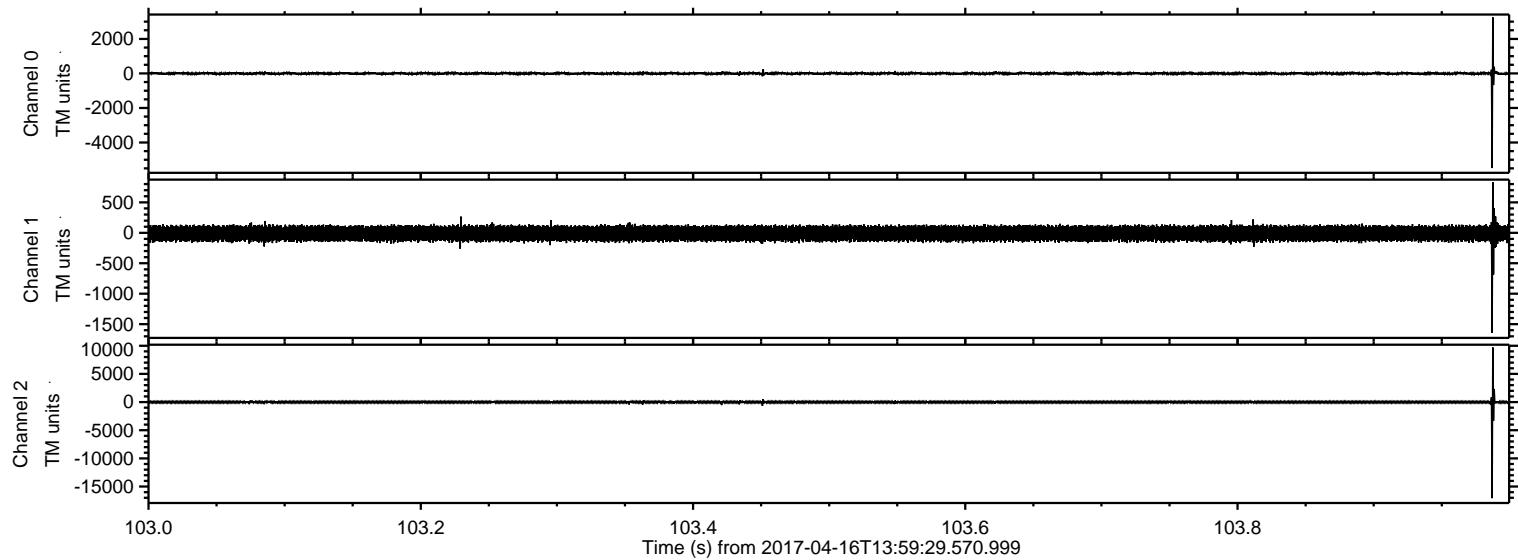

Processed Sun Apr 16 16:07:36 2017 by ELM ver.2012-10-06 from 001__elm20170416_135928__dat00.bin

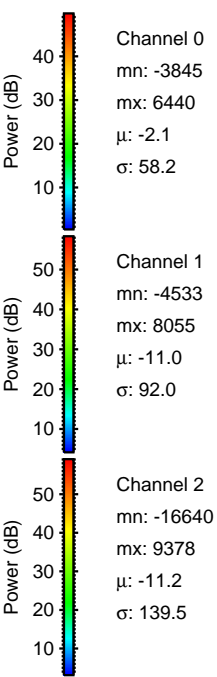
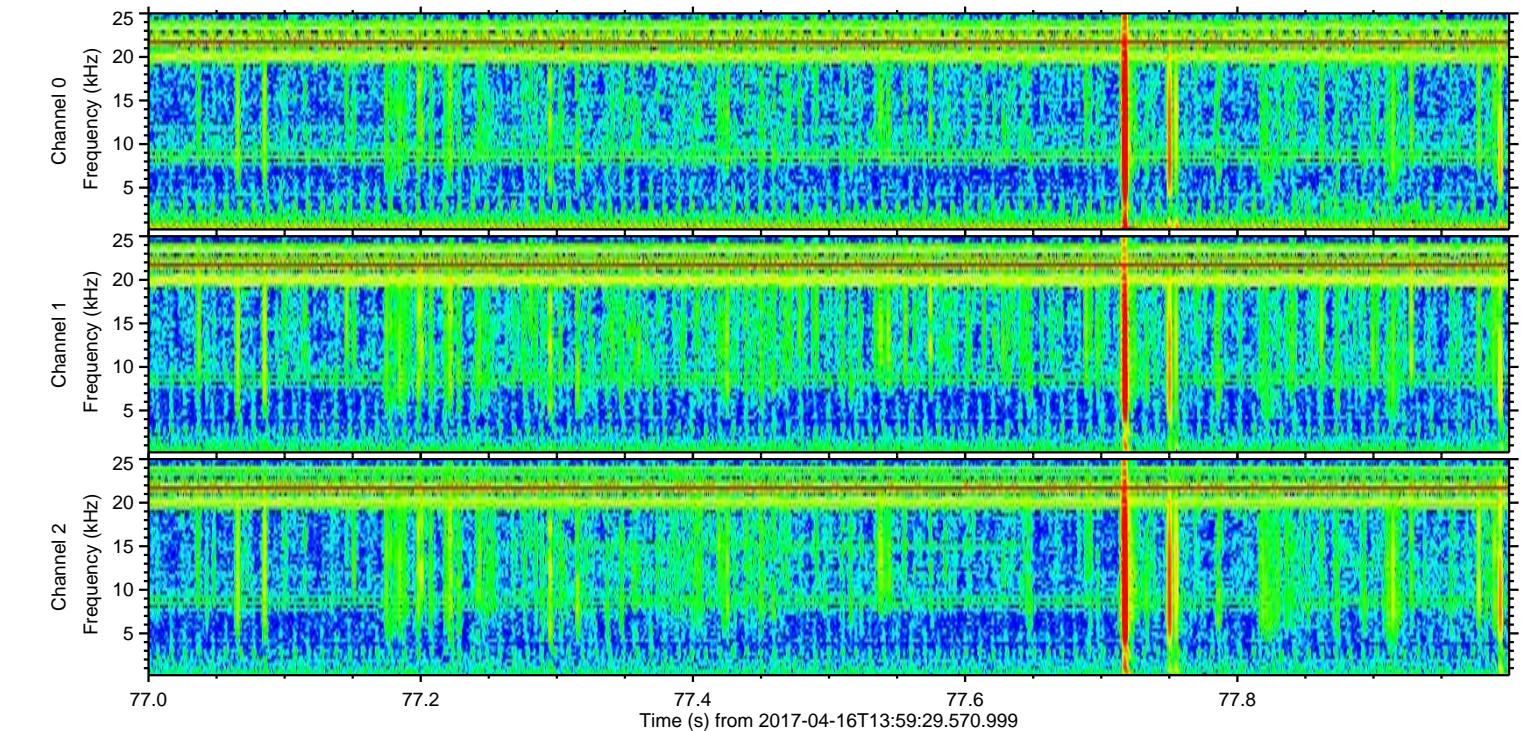
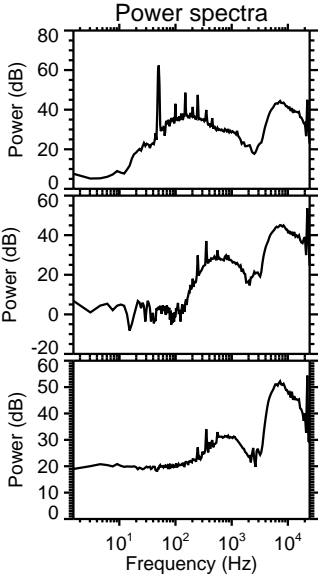
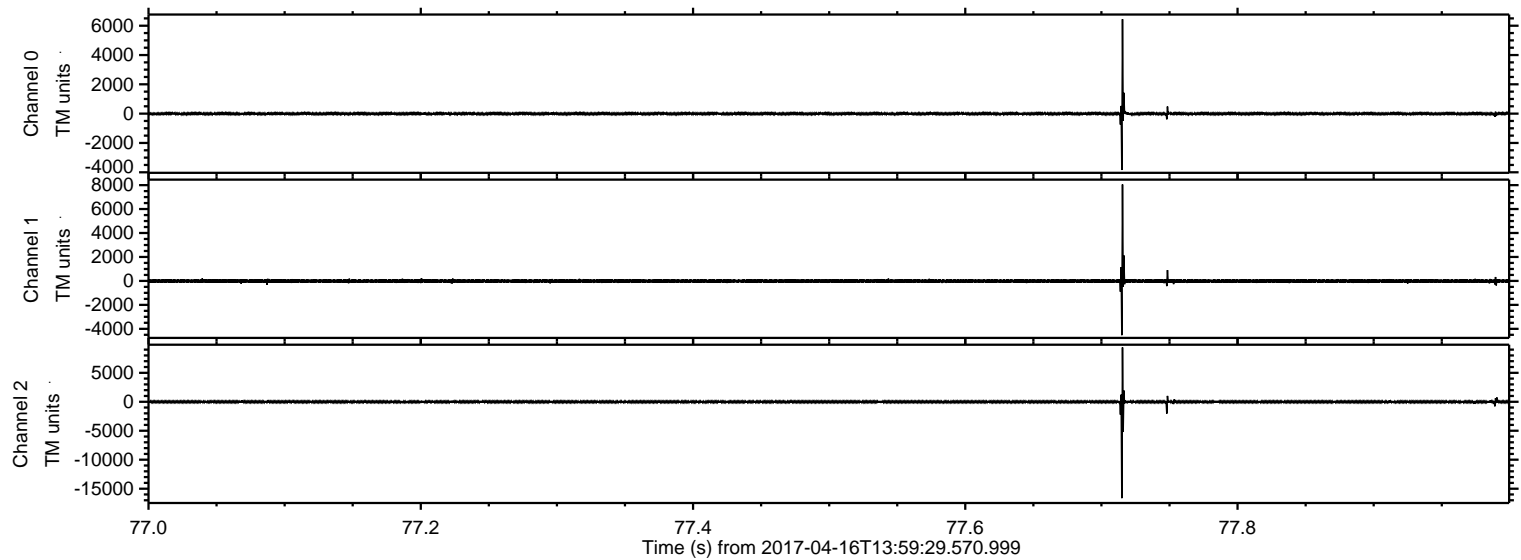

Processed Sun Apr 16 16:07:37 2017 by ELM ver.2012-10-06 from 001__elm20170416_135928__dat00.bin

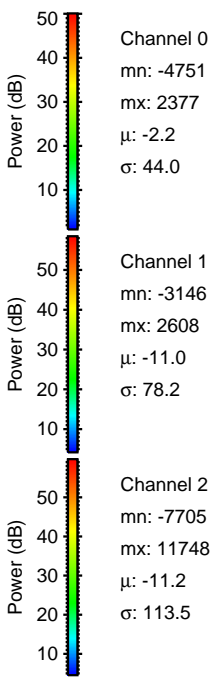
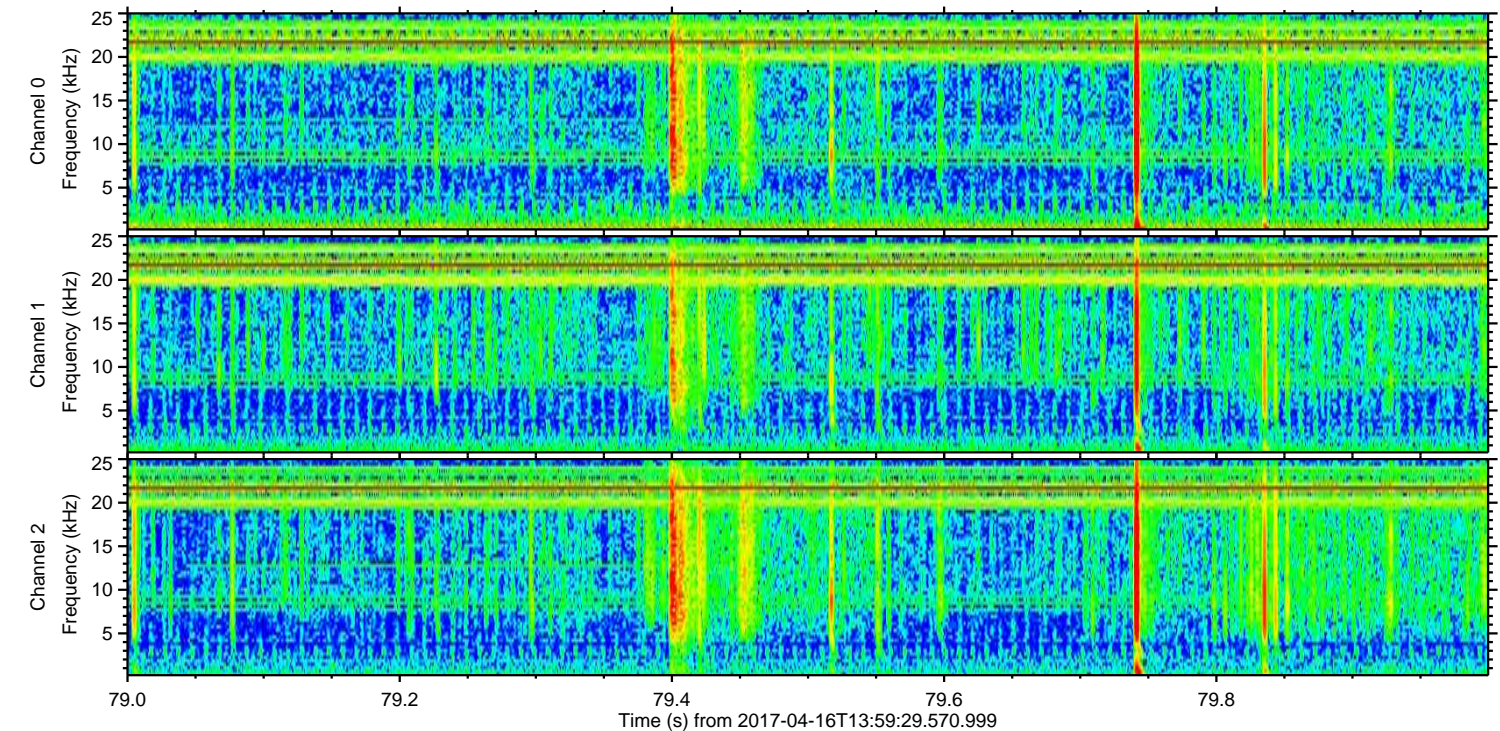
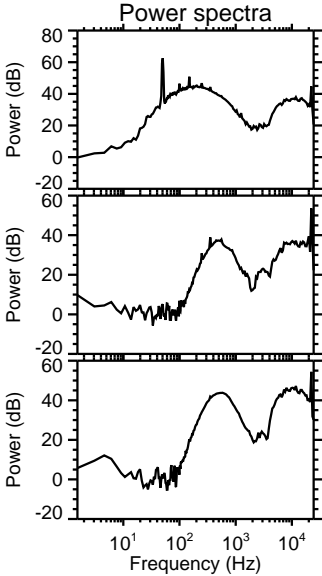
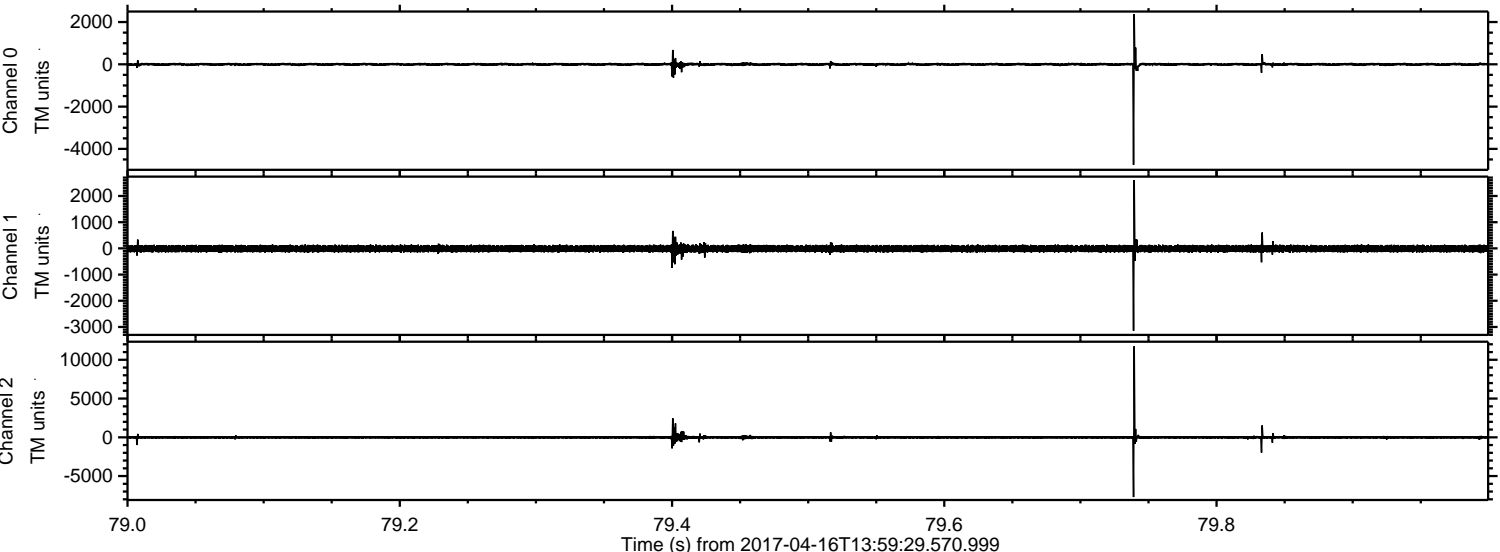

ELMAVAN 3D WAVEFORMS (Measured data sampled at 50 kHz) 51000 packets of 144 samples from 2017-04-16T13:59:29.570.999. Part 136/147

Processed Sun Apr 16 16:07:38 2017 by ELM ver.2012-10-06 from 001__elm20170416_135928__dat00.bin

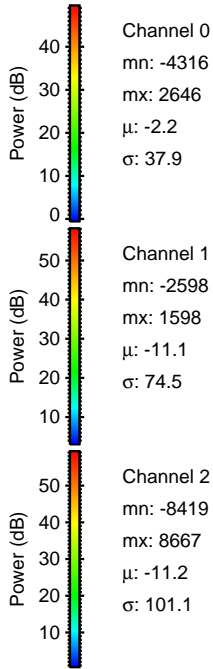
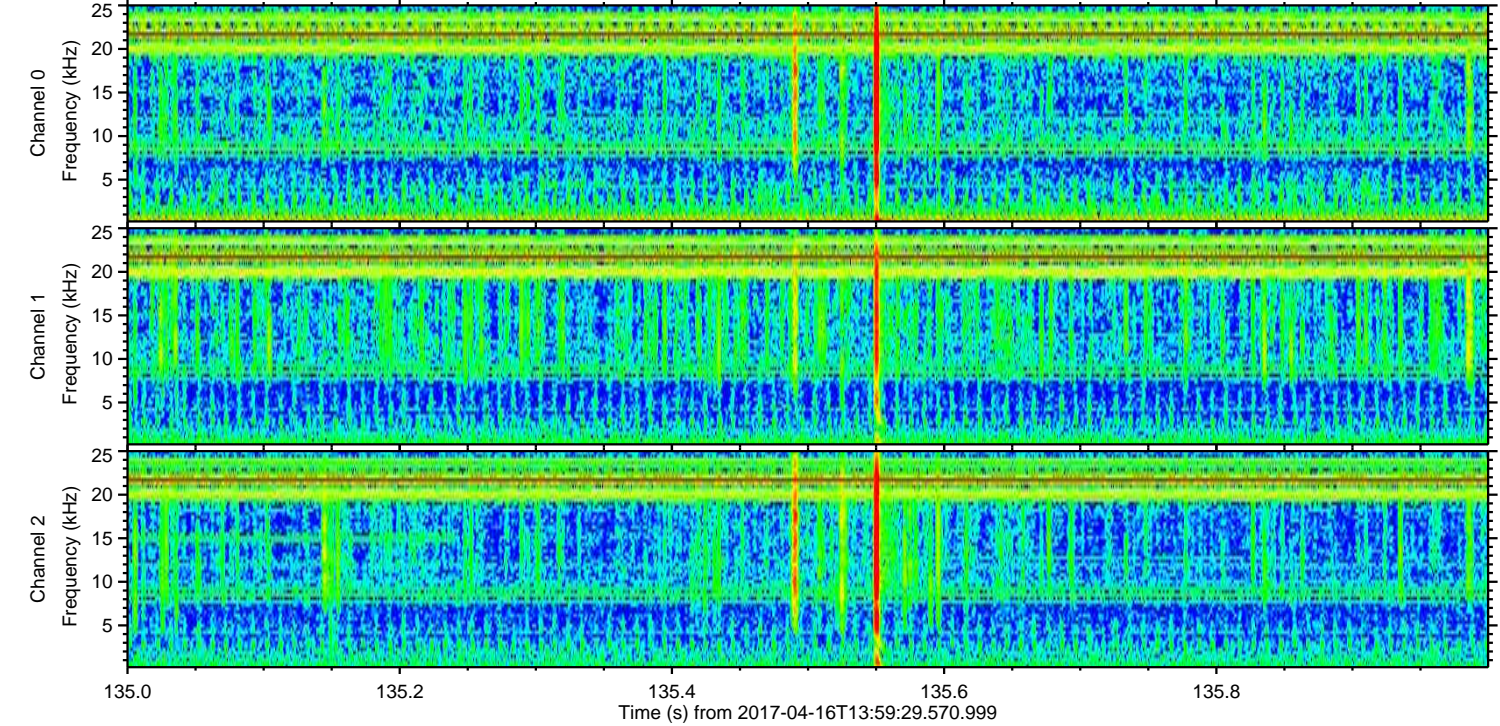
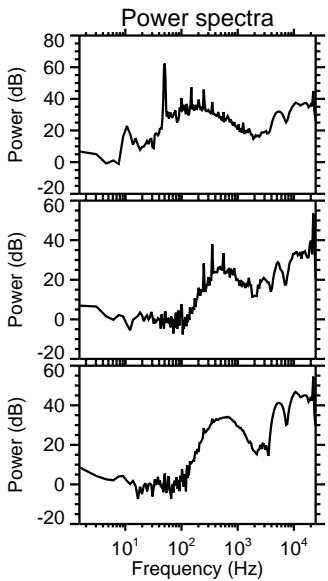
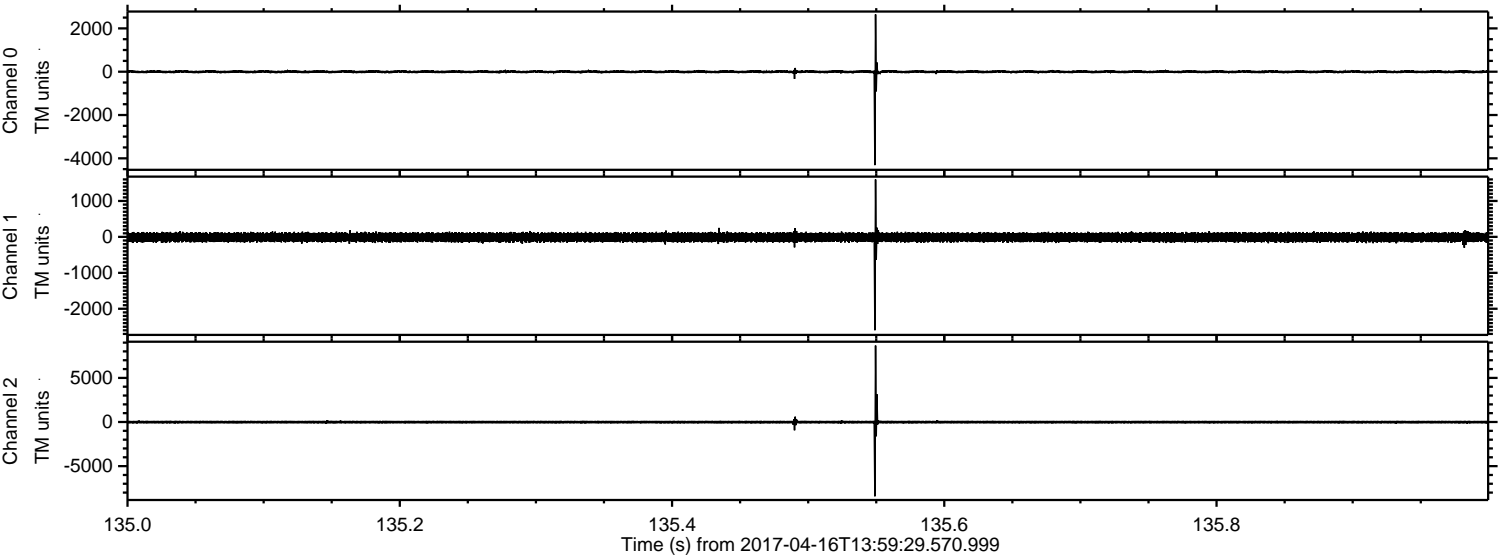

ELMAVAN 3D WAVEFORMS (Measured data sampled at 50 kHz) 51000 packets of 144 samples from 2017-04-16T13:59:29.570.999. Part 118/147

Processed Sun Apr 16 16:07:39 2017 by ELM ver.2012-10-06 from 001__elm20170416_135928__dat00.bin

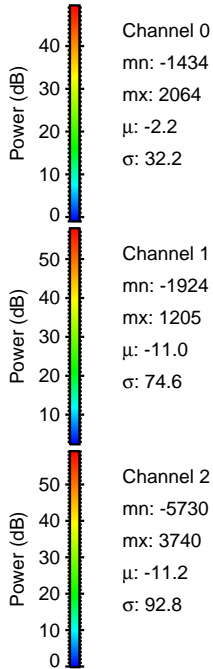
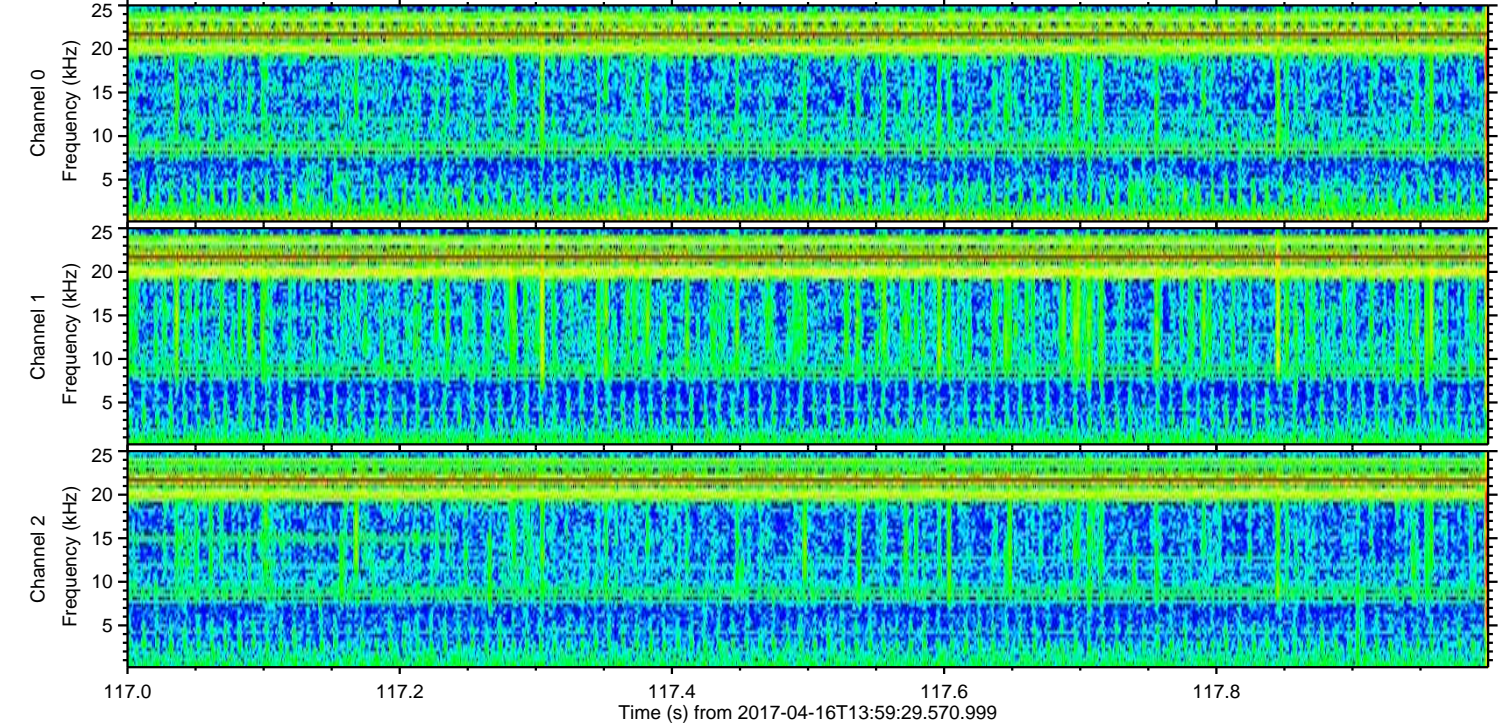
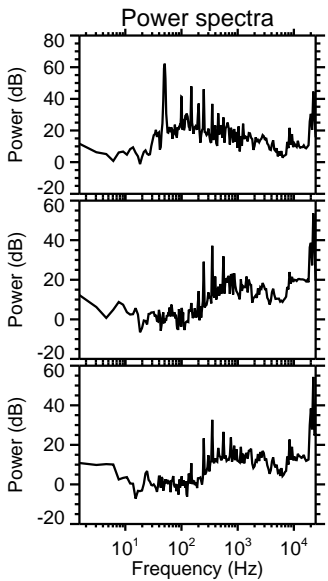
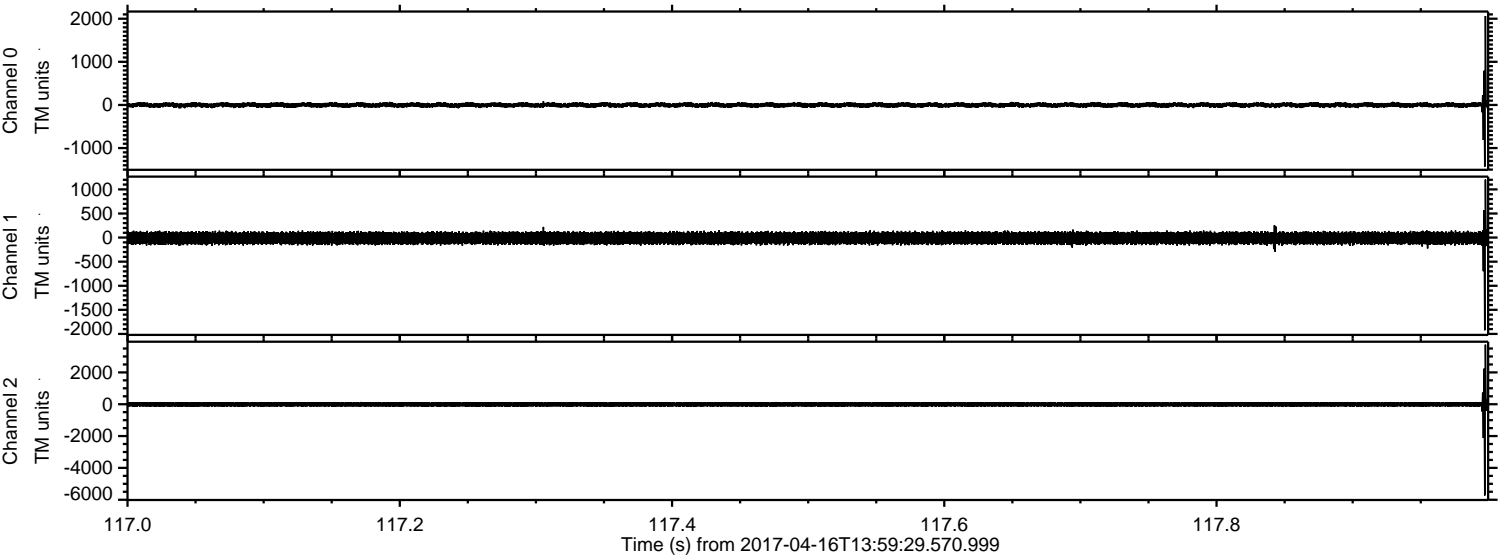

Processed Sun Apr 16 16:07:40 2017 by ELM ver.2012-10-06 from 001__elm20170416_135928__dat00.bin

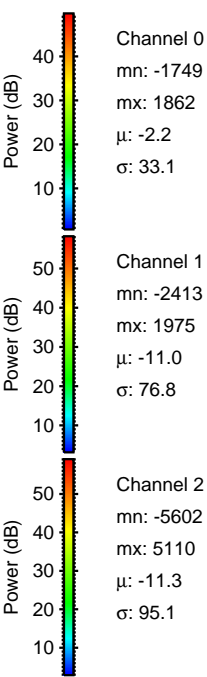
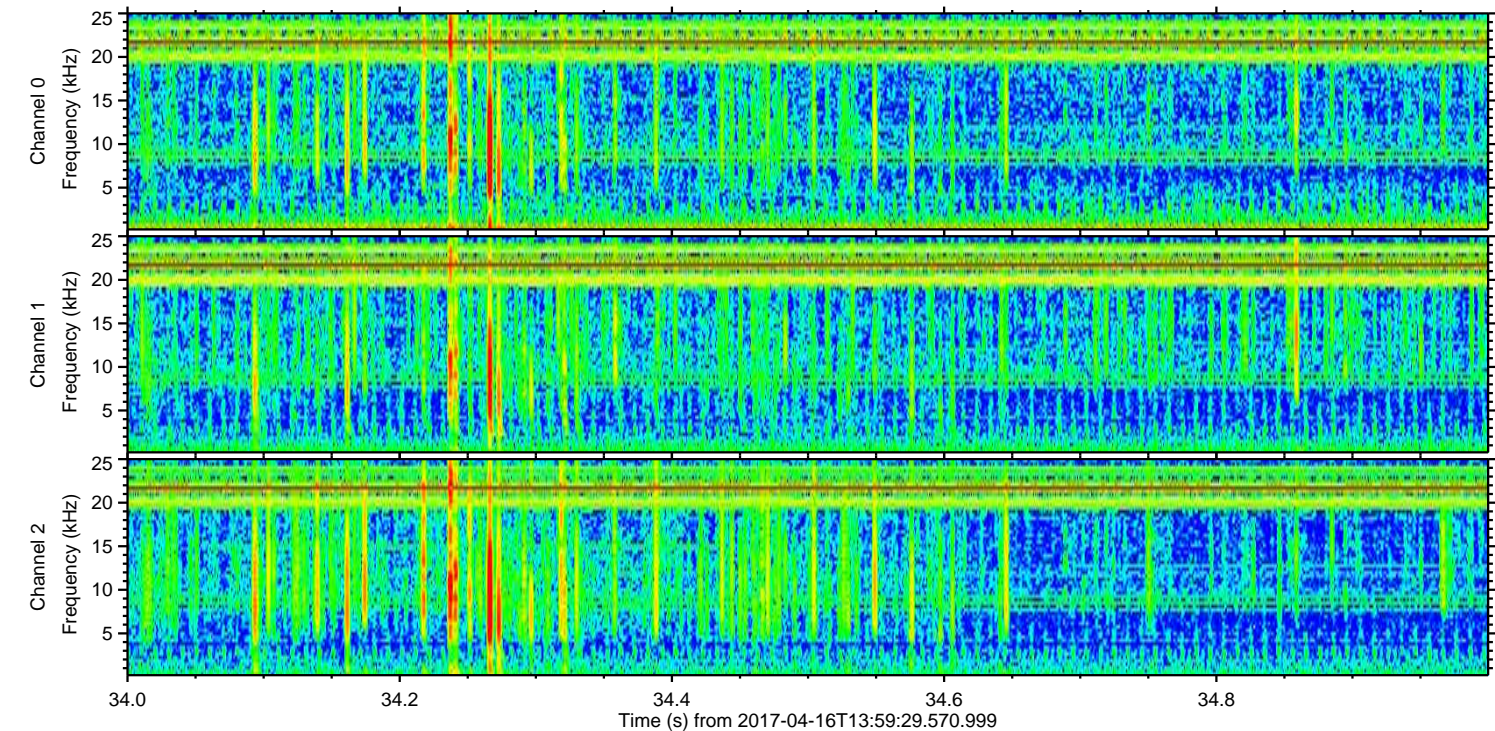
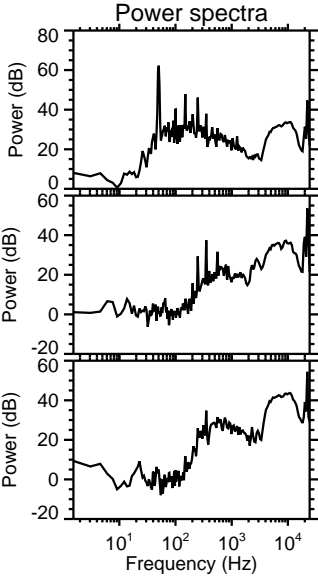
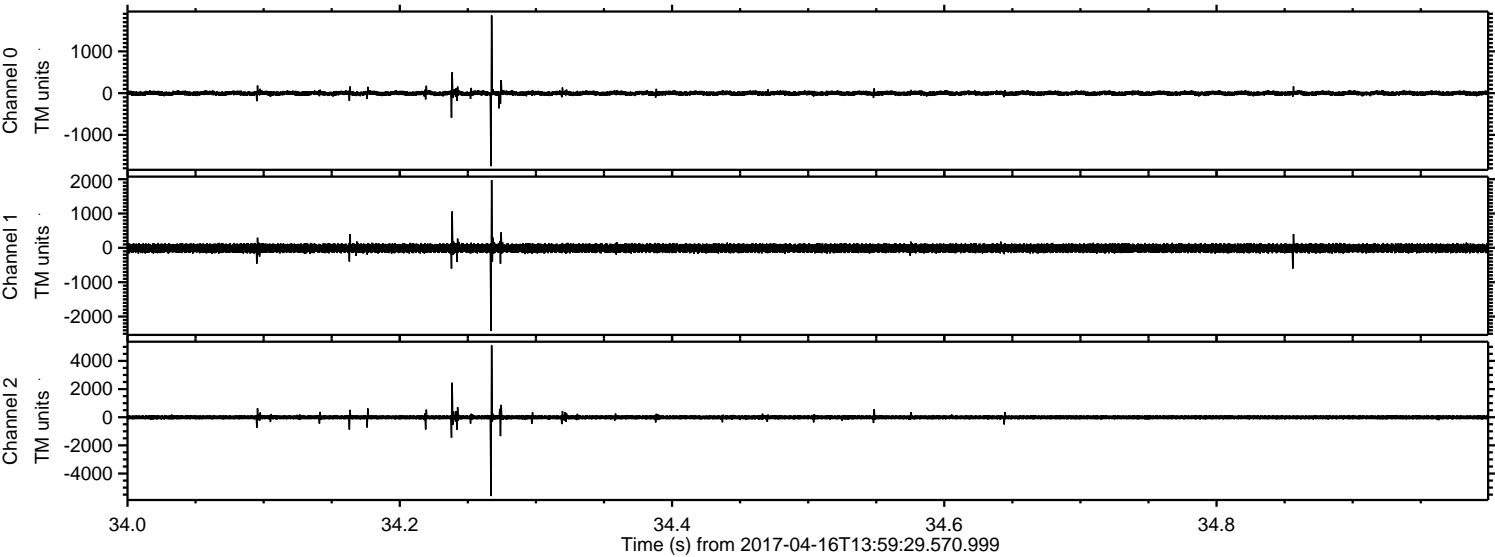

Channel 0
mn: -1749
mx: 1862
 μ : -2.2
 σ : 33.1

Channel 1
mn: -2413
mx: 1975
 μ : -11.0
 σ : 76.8

Channel 2
mn: -5602
mx: 5110
 μ : -11.3
 σ : 95.1

ELMAVAN 3D WAVEFORMS (Measured data sampled at 50 kHz) 51000 packets of 144 samples from 2017-04-16T13:59:29.570.999. Part 116/147

Processed Sun Apr 16 16:07:41 2017 by ELM ver.2012-10-06 from 001__elm20170416_135928__dat00.bin

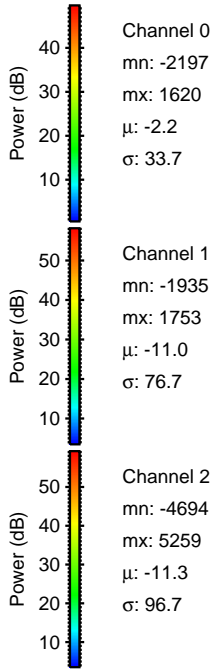
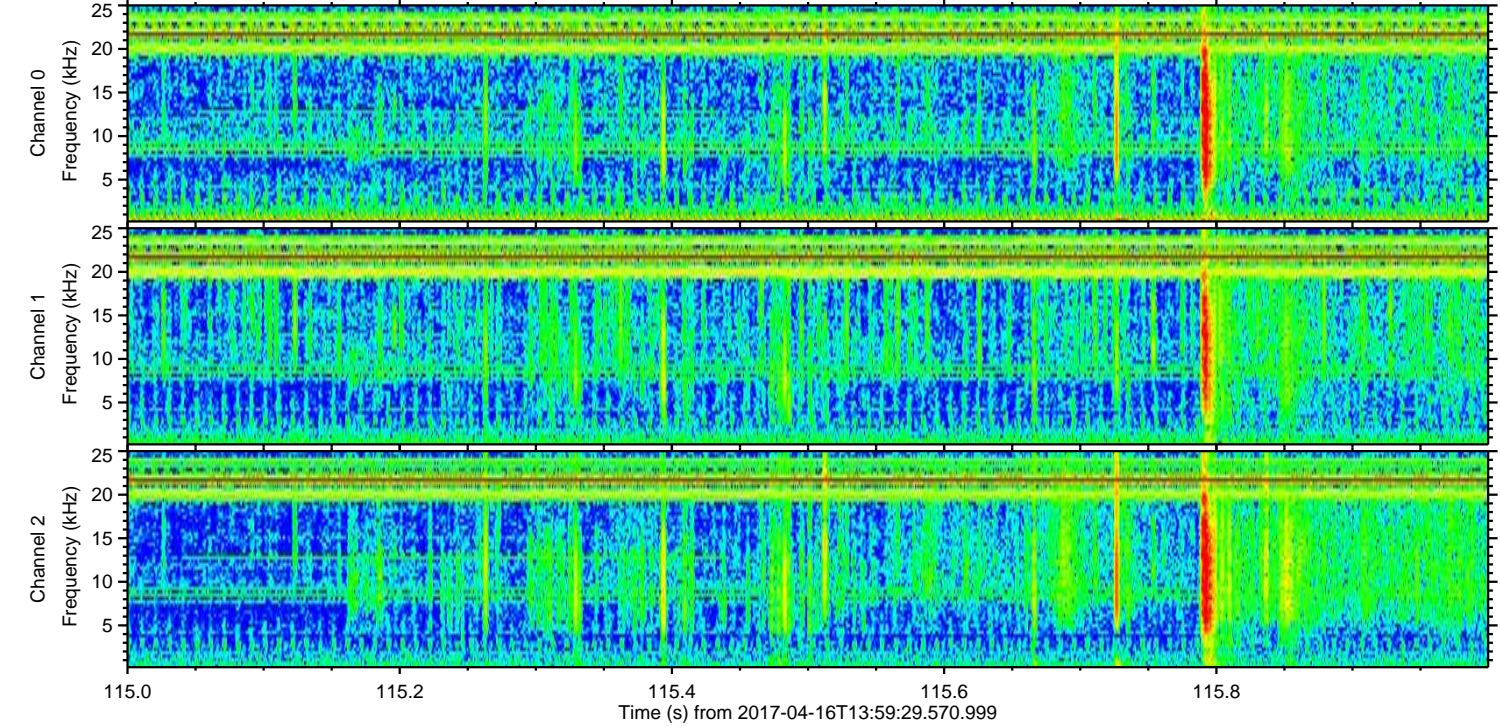
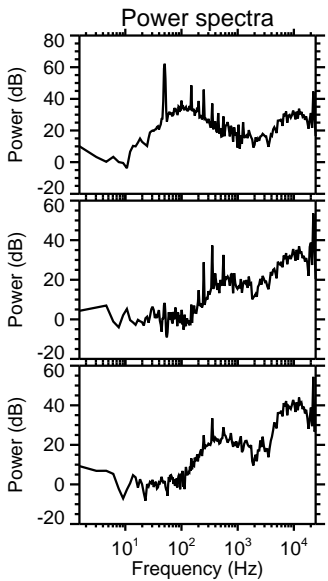
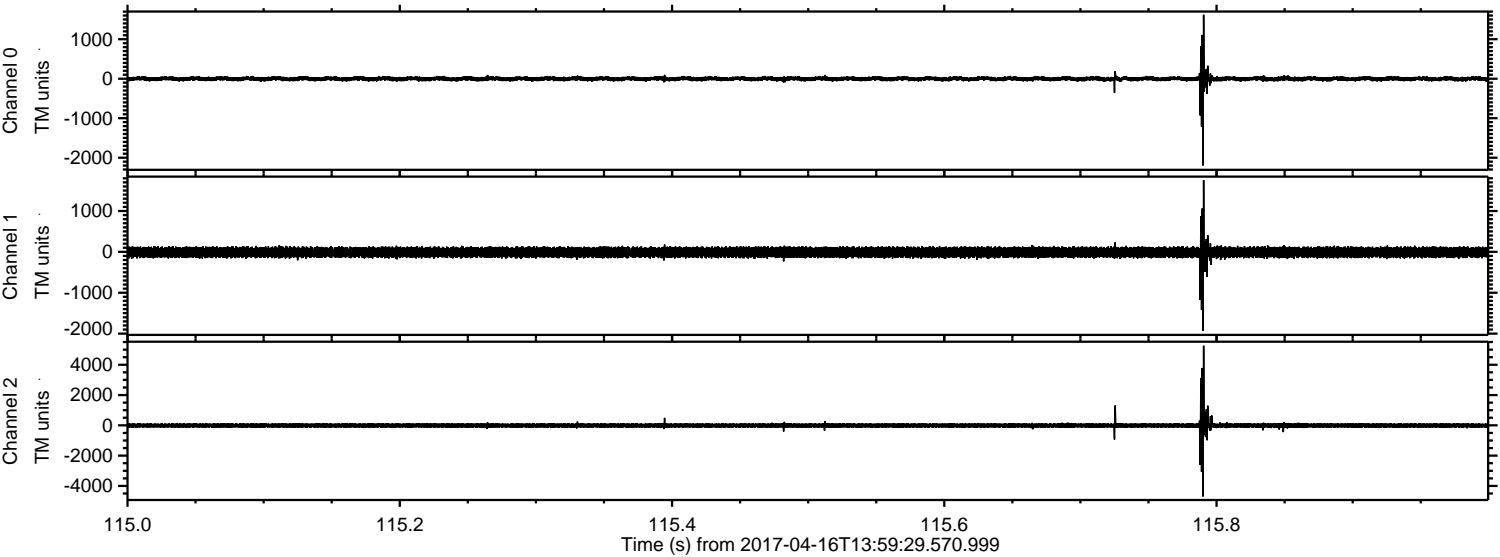

Processed Sun Apr 16 16:07:42 2017 by ELM ver.2012-10-06 from 001__elm20170416_135928__dat00.bin

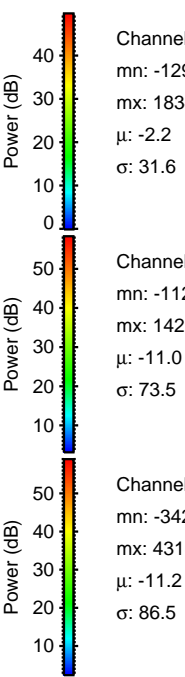
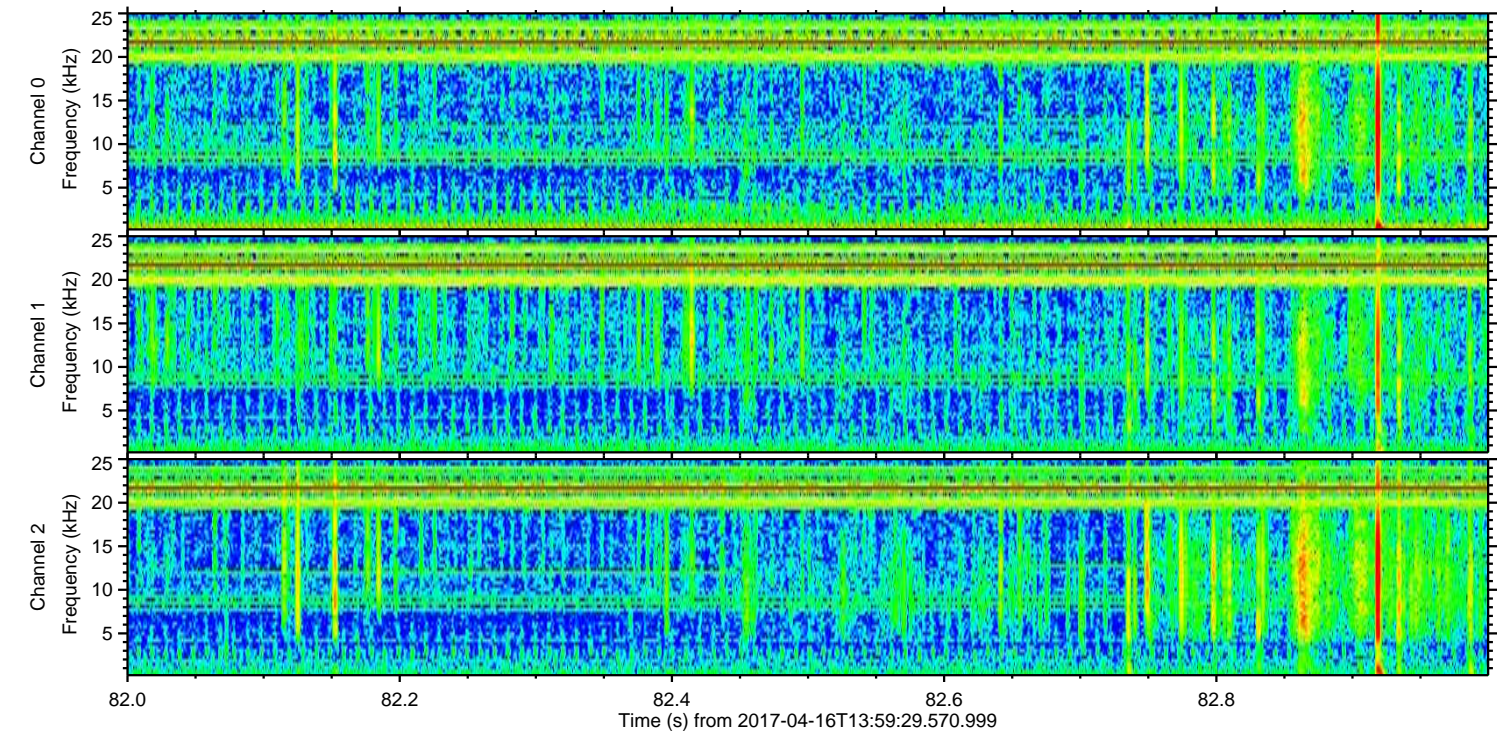
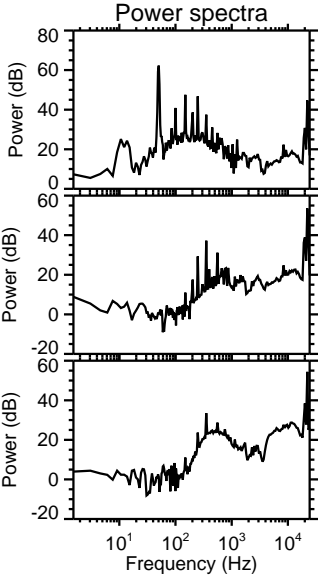
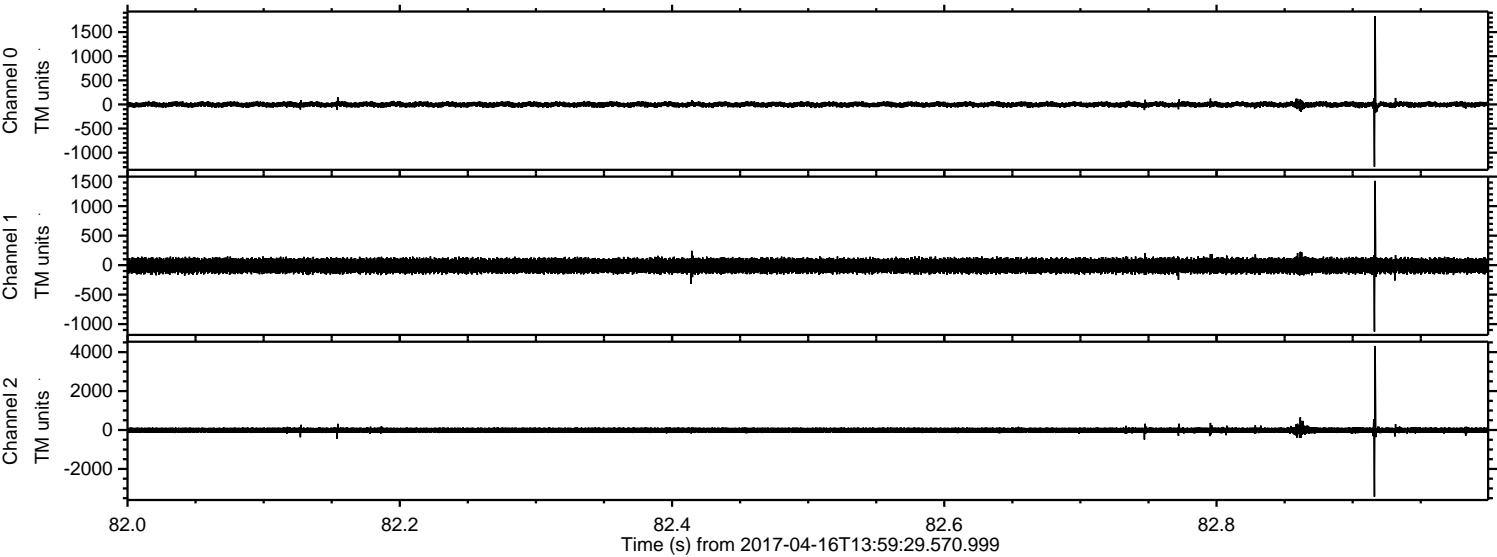

Channel 0
mn: -1291
mx: 1834
 μ : -2.2
 σ : 31.6

Channel 1
mn: -1127
mx: 1429
 μ : -11.0
 σ : 73.5

Channel 2
mn: -3423
mx: 4318
 μ : -11.2
 σ : 86.5

Processed Sun Apr 16 16:07:43 2017 by ELM ver.2012-10-06 from 001__elm20170416_135928__dat00.bin

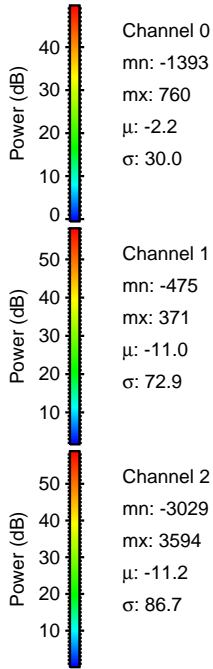
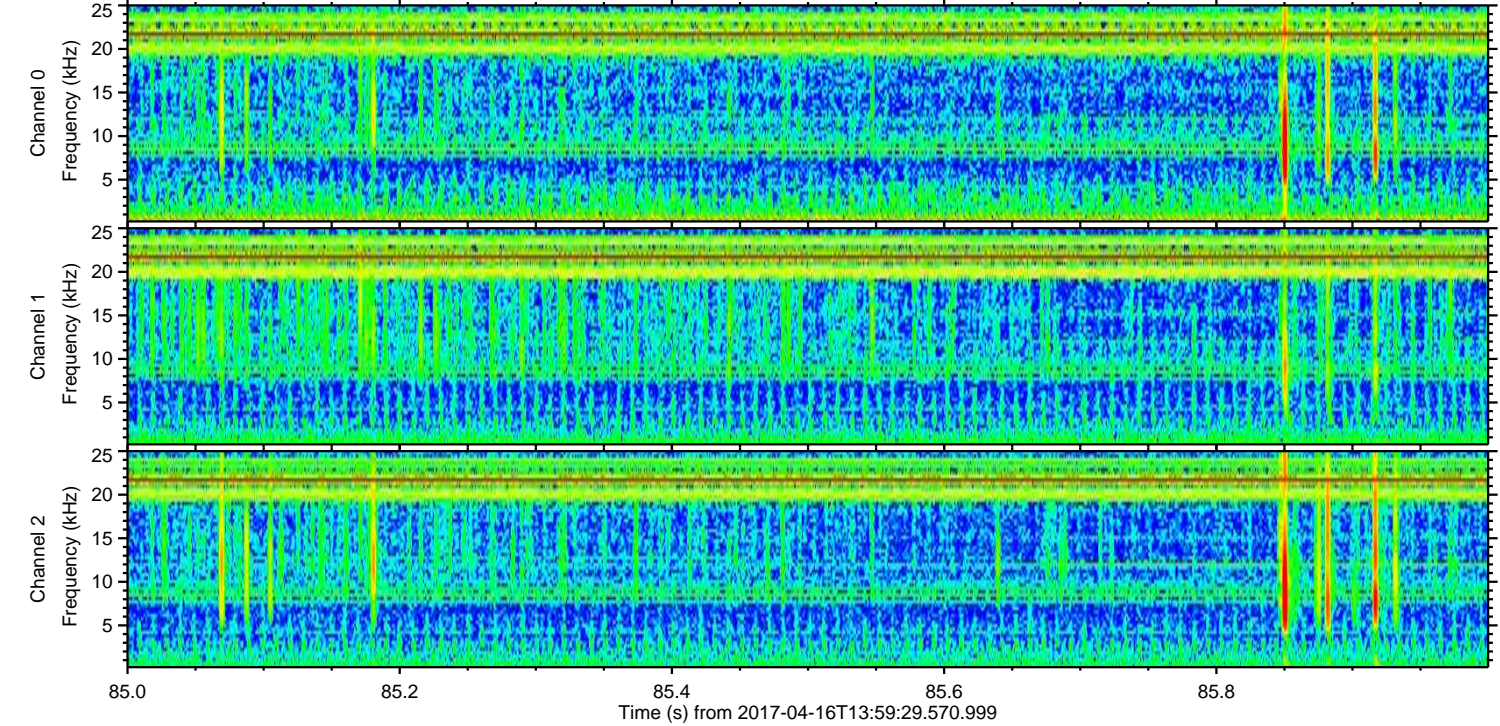
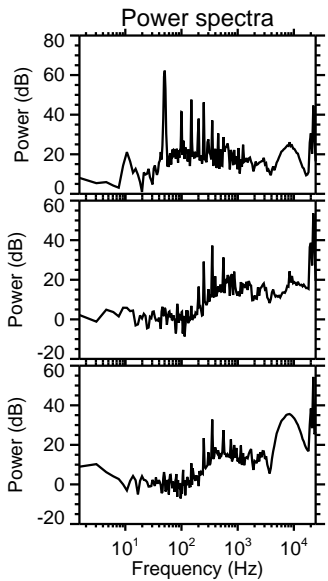
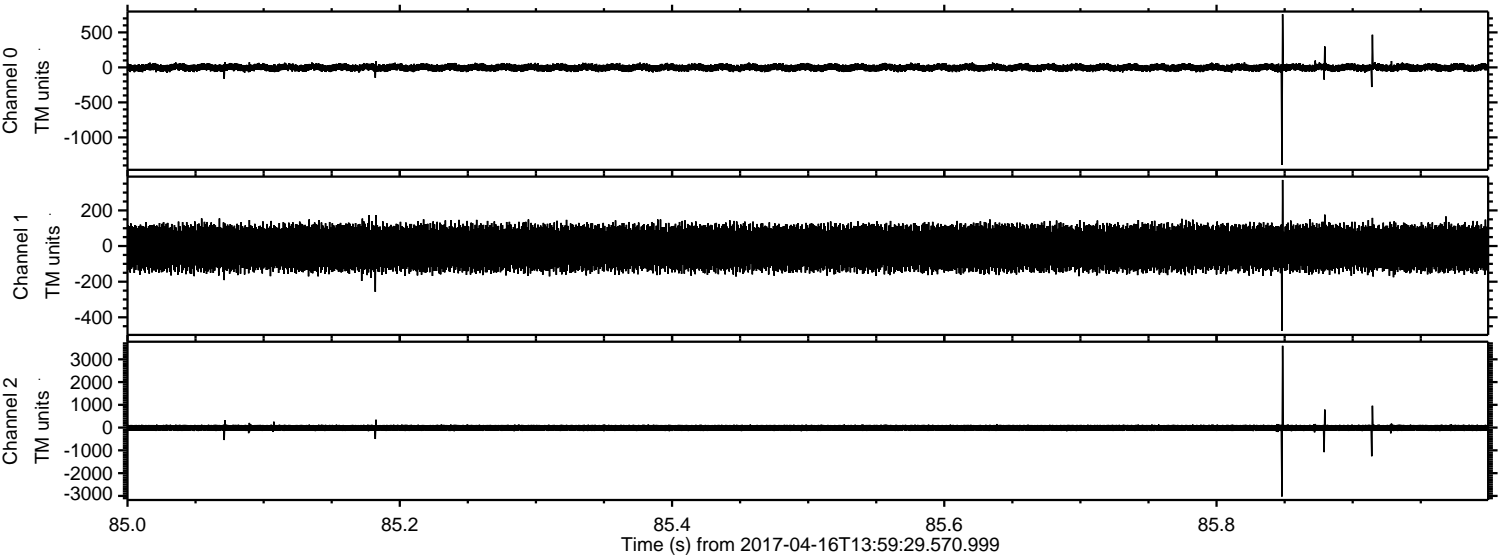

Processed Sun Apr 16 16:07:44 2017 by ELM ver.2012-10-06 from 001__elm20170416_135928__dat00.bin

