

ELMAVAN 3D WAVEFORMS (Measured data sampled at 50 kHz) 51000 packets of 144 samples from 2017-04-16T07:44:14.450.999.

Processed Sun Apr 16 09:51:56 2017 by ELM ver.2012-10-06 from 001__elm20170416_074413__dat00.bin

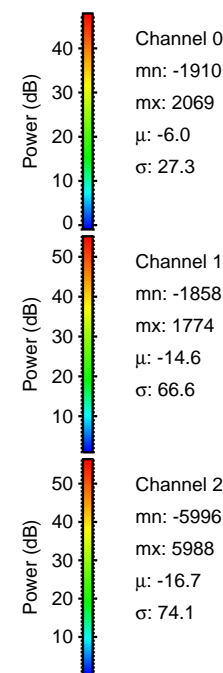
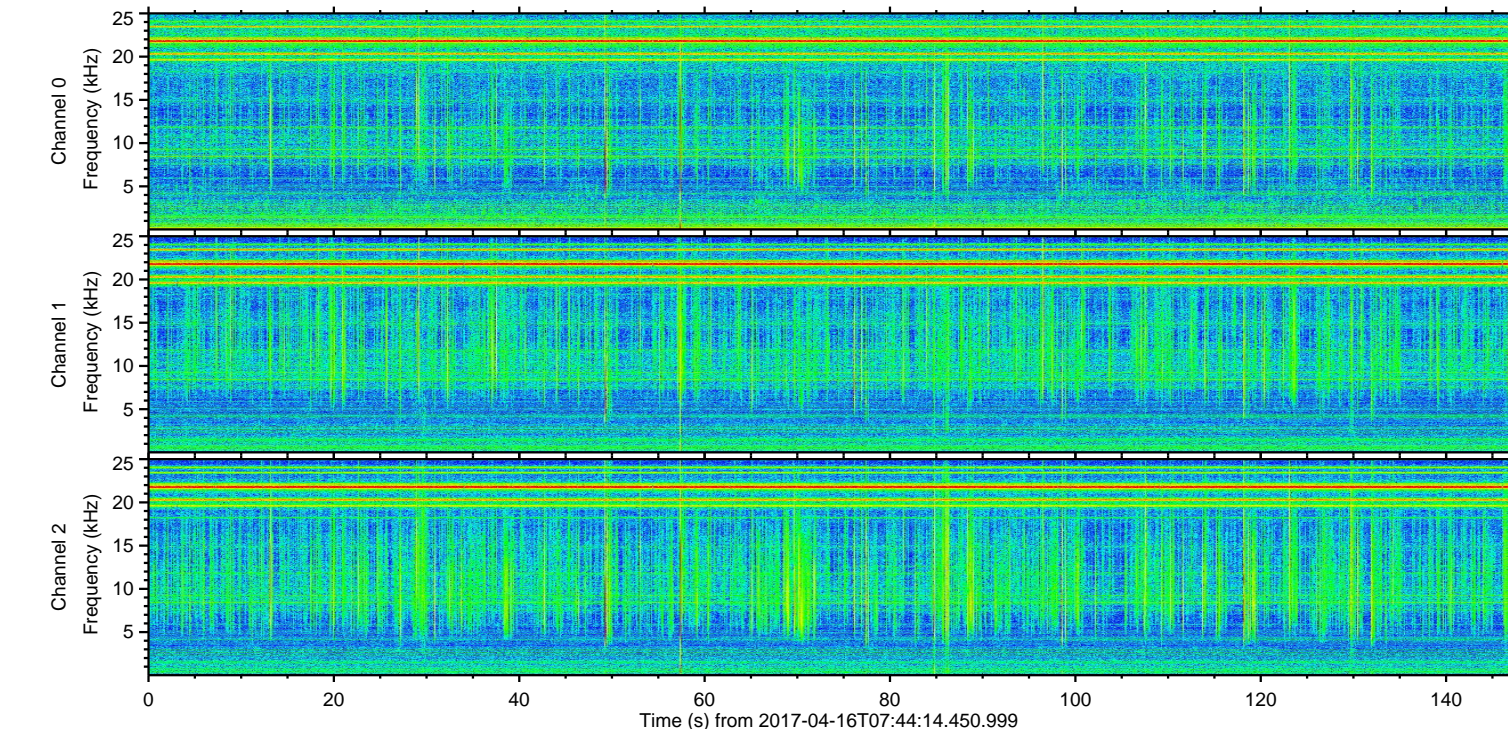
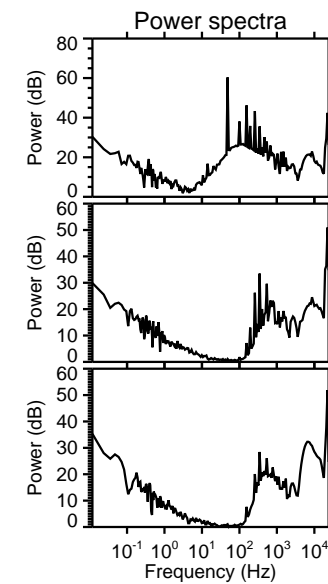
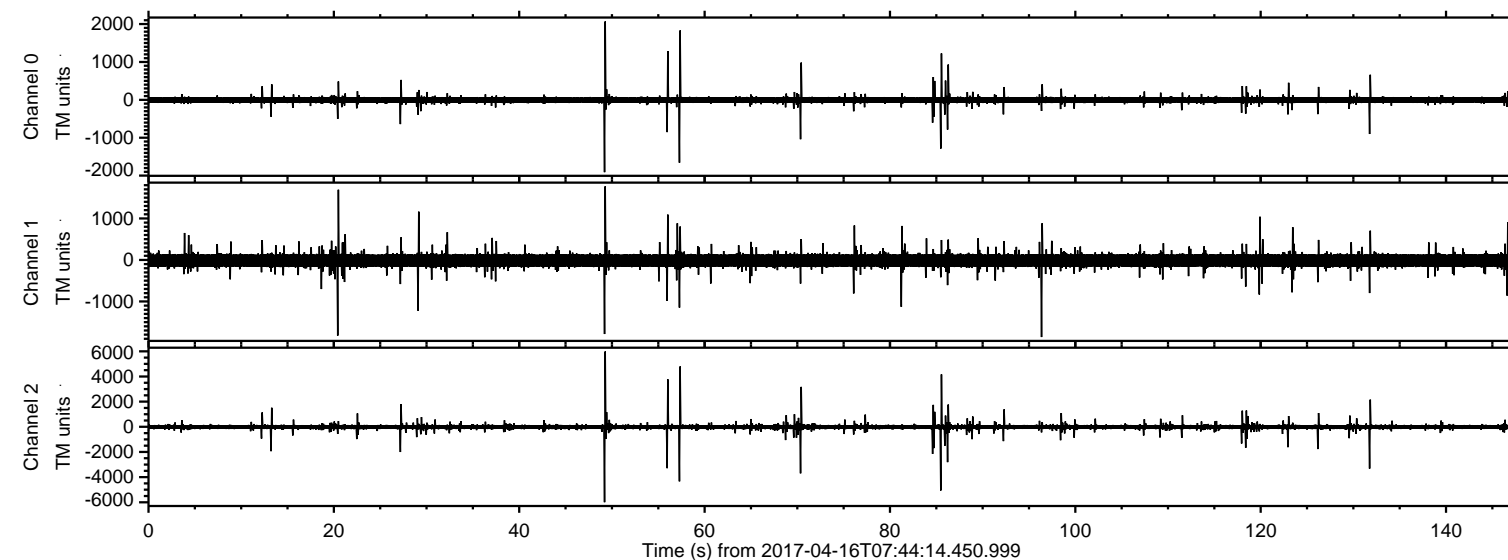

ELMAVAN 3D WAVEFORMS (Measured data sampled at 50 kHz) 51000 packets of 144 samples from 2017-04-16T07:44:14.450.999. Part 50/147

Processed Sun Apr 16 09:52:07 2017 by ELM ver.2012-10-06 from 001__elm20170416_074413__dat00.bin

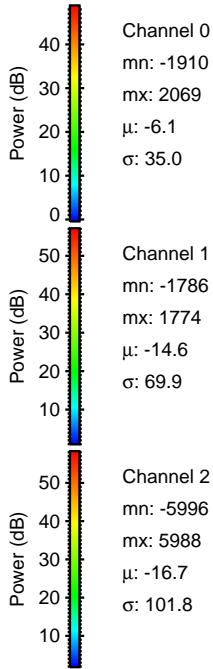
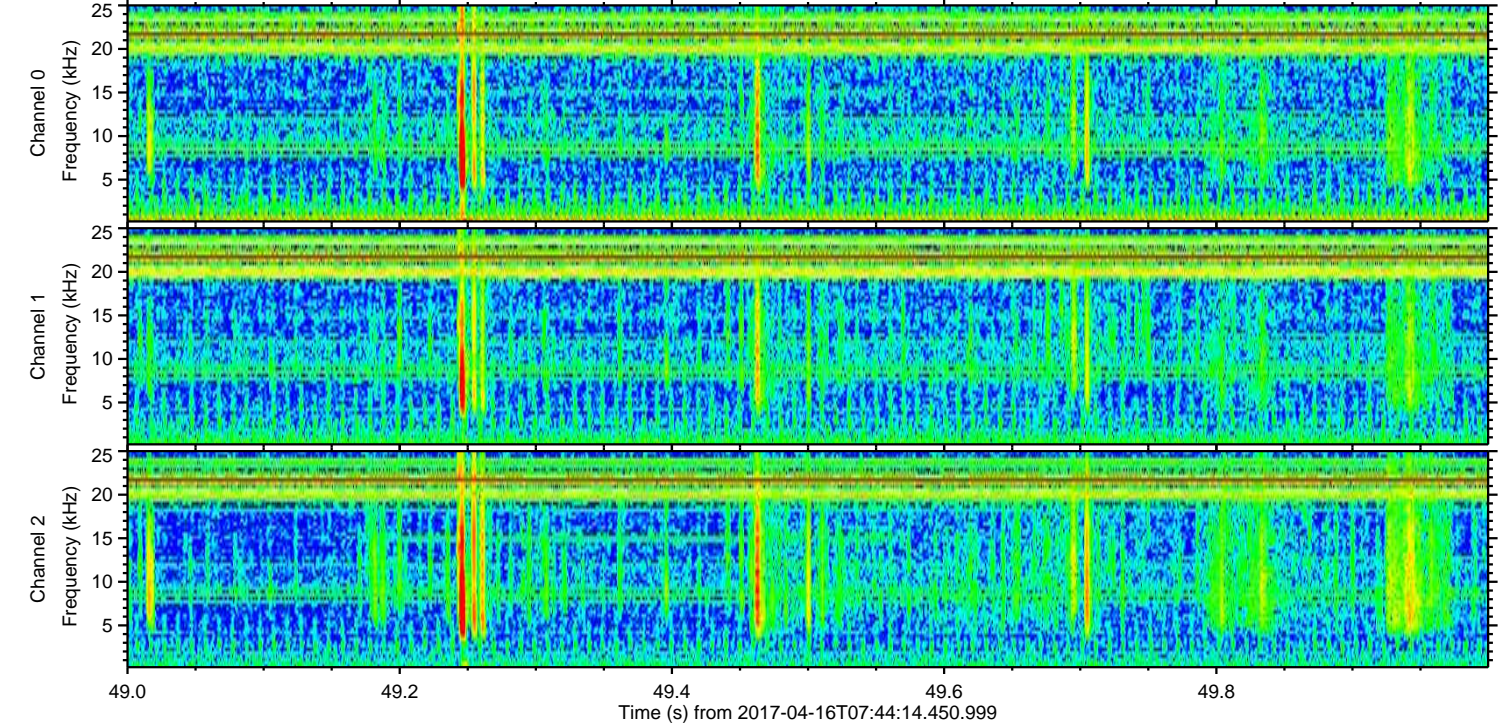
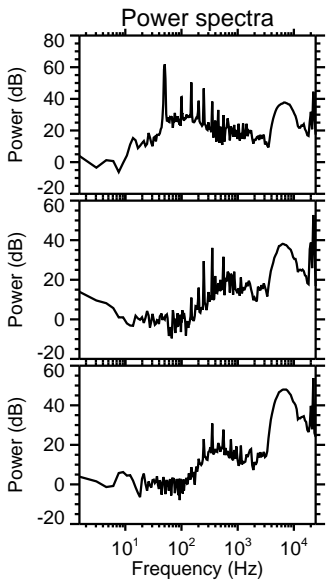
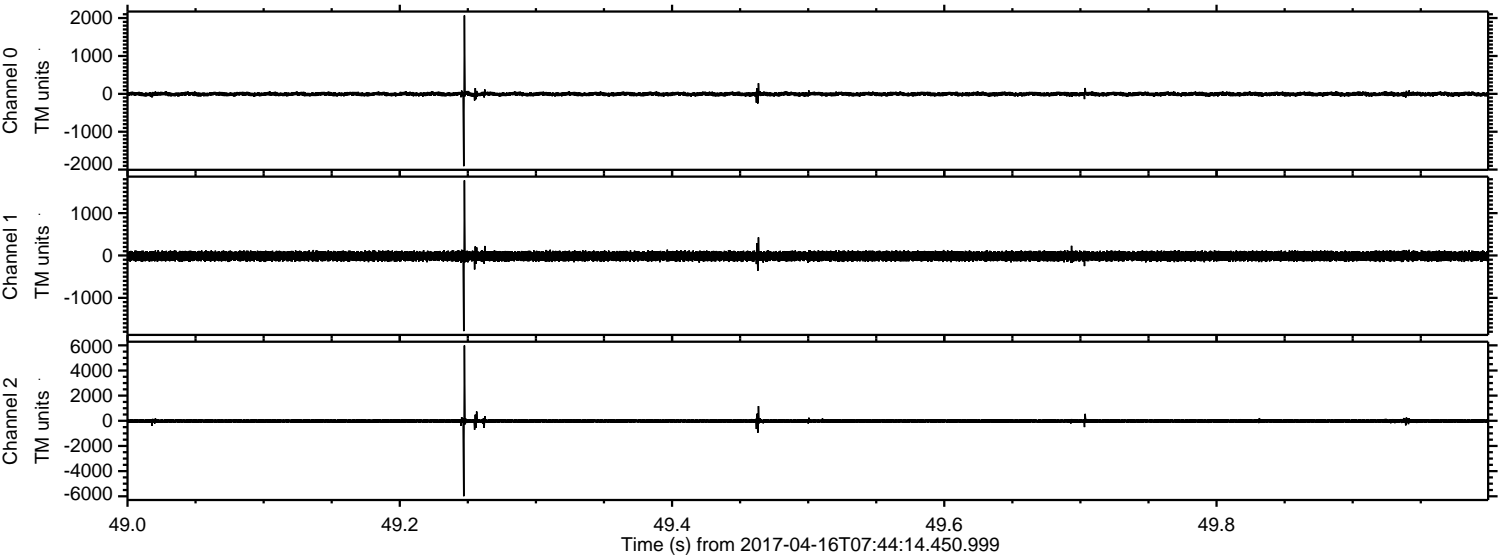

ELMAVAN 3D WAVEFORMS (Measured data sampled at 50 kHz) 51000 packets of 144 samples from 2017-04-16T07:44:14.450.999. Part 86/147

Processed Sun Apr 16 09:52:08 2017 by ELM ver.2012-10-06 from 001__elm20170416_074413__dat00.bin

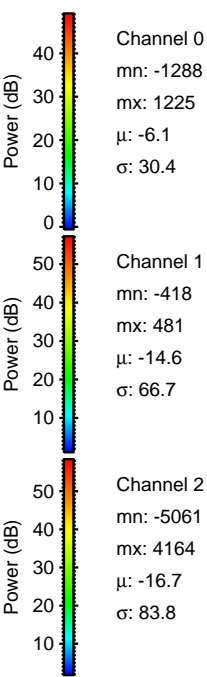
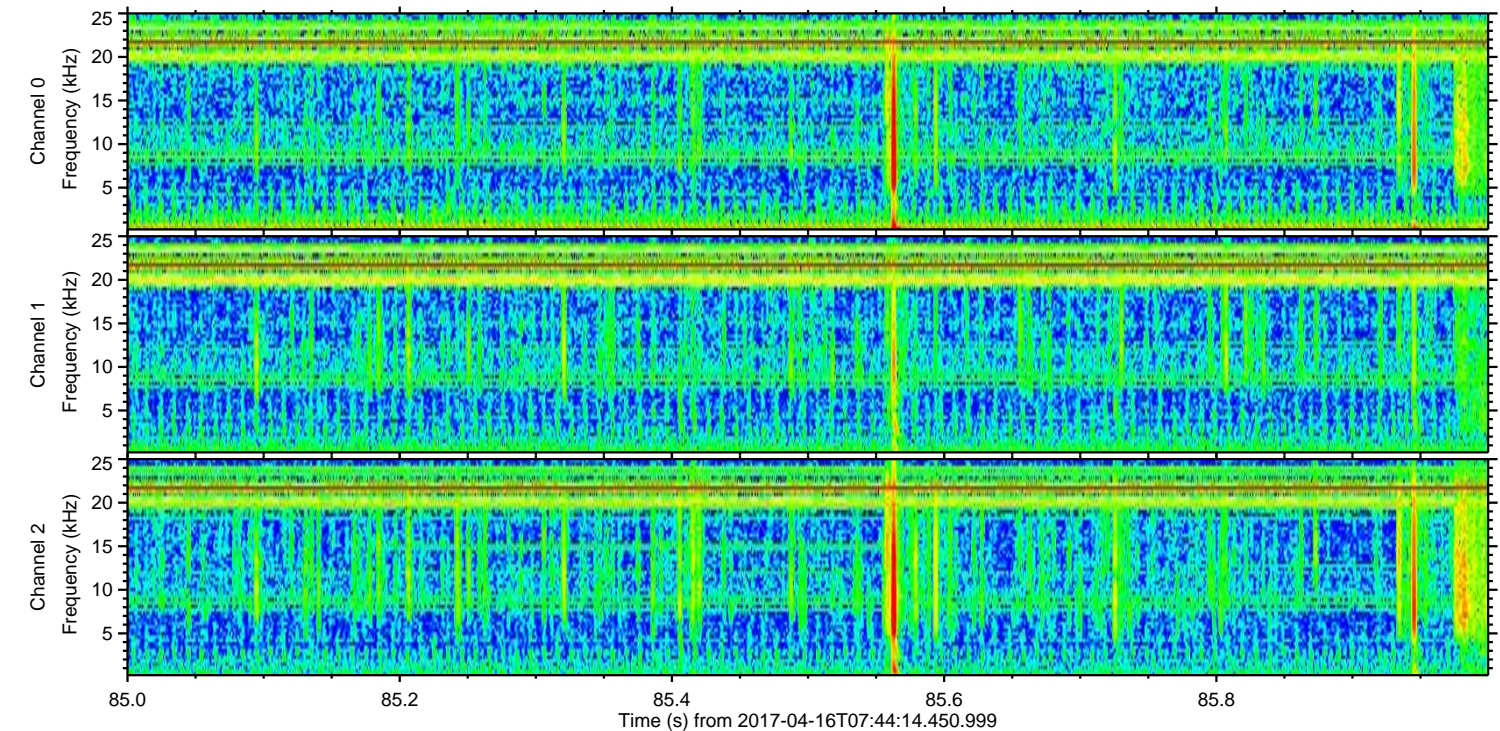
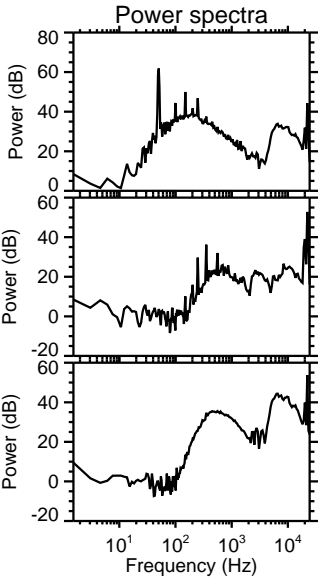
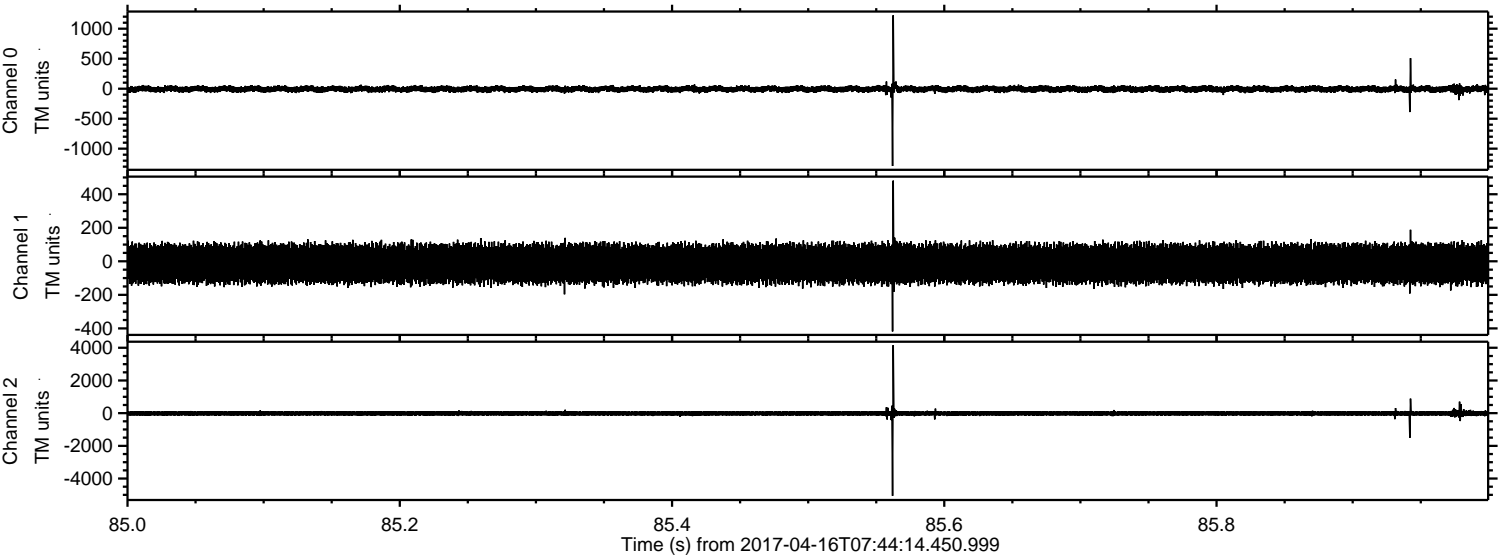

Processed Sun Apr 16 09:52:09 2017 by ELM ver.2012-10-06 from 001__elm20170416_074413__dat00.bin

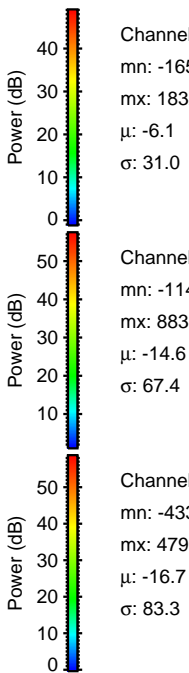
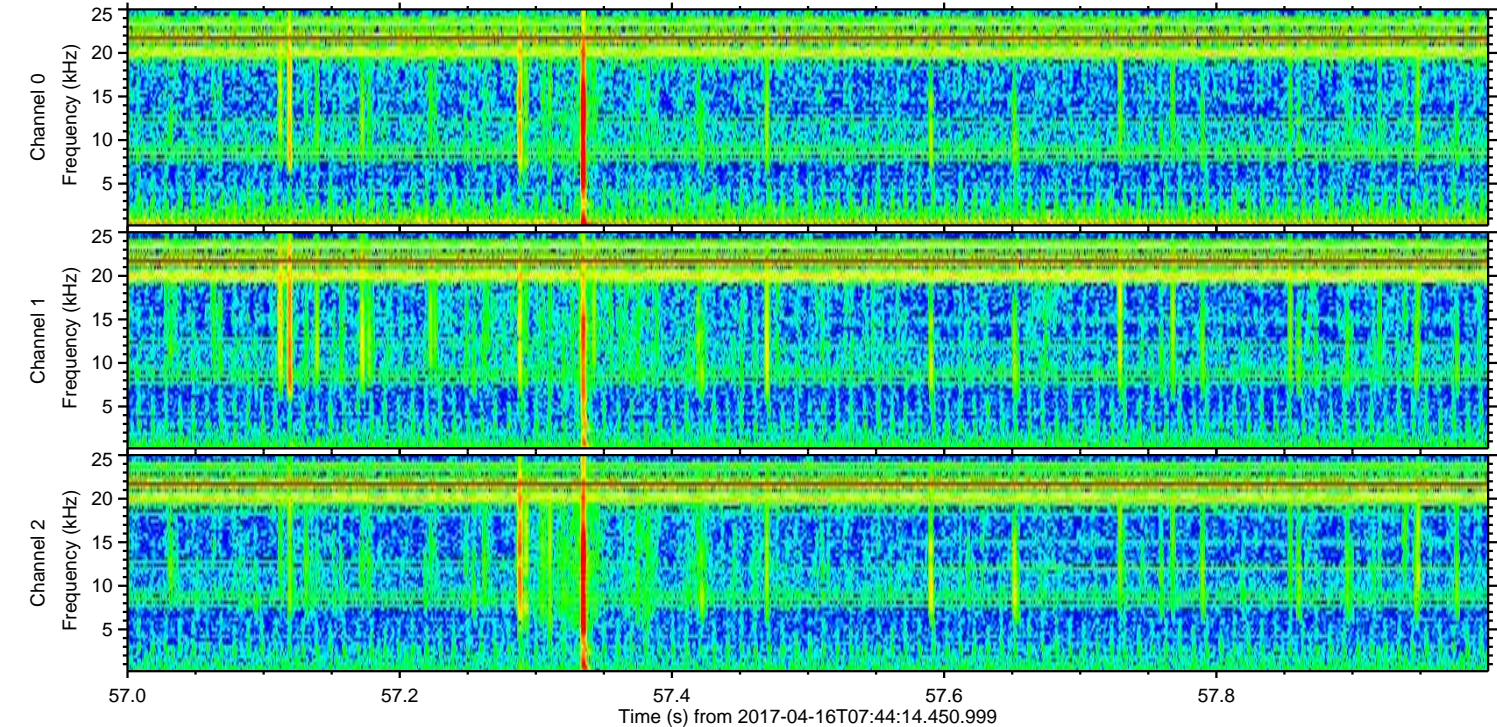
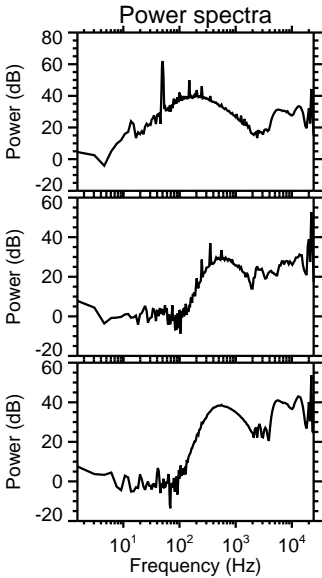
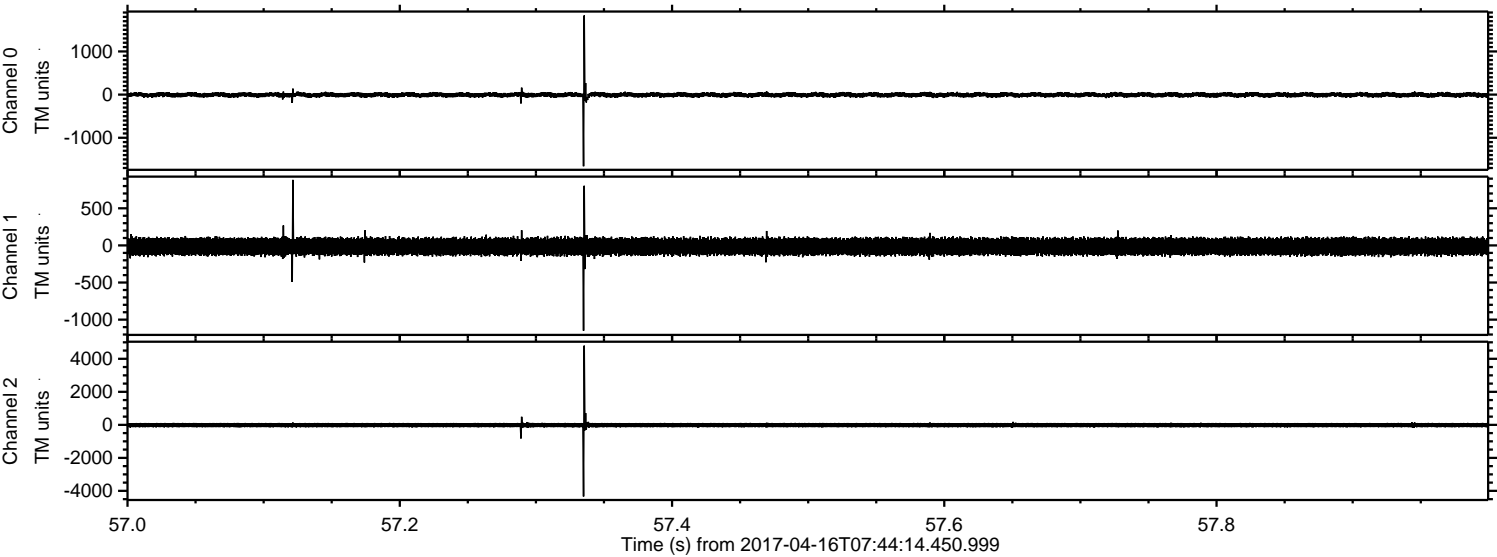

Processed Sun Apr 16 09:52:10 2017 by ELM ver.2012-10-06 from 001__elm20170416_074413__dat00.bin

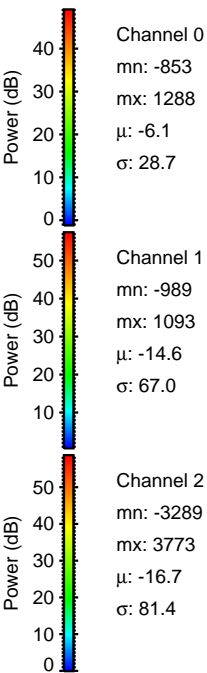
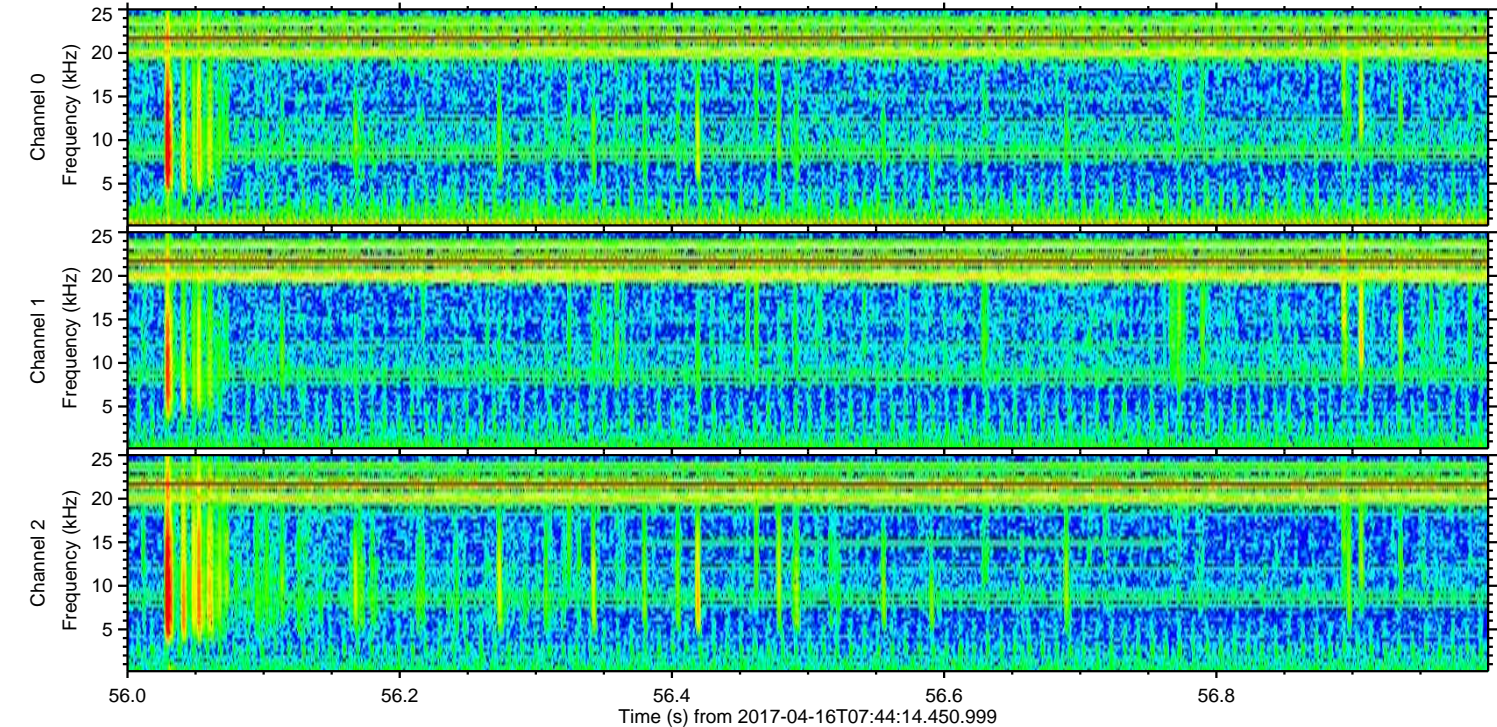
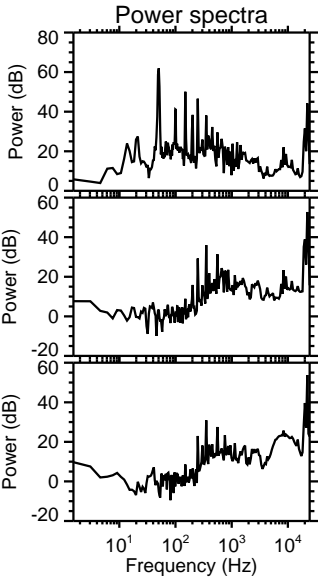
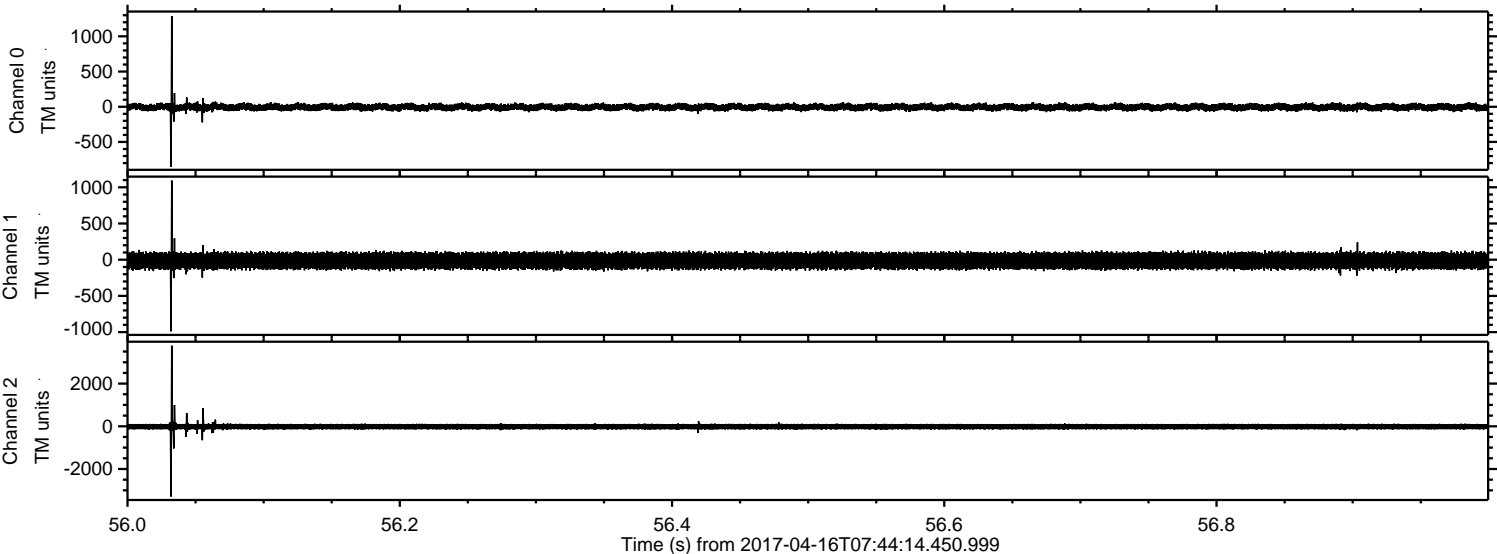

Processed Sun Apr 16 09:52:11 2017 by ELM ver.2012-10-06 from 001__elm20170416_074413__dat00.bin

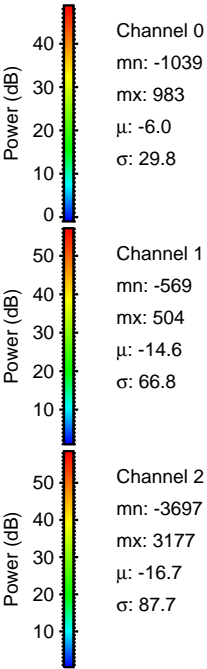
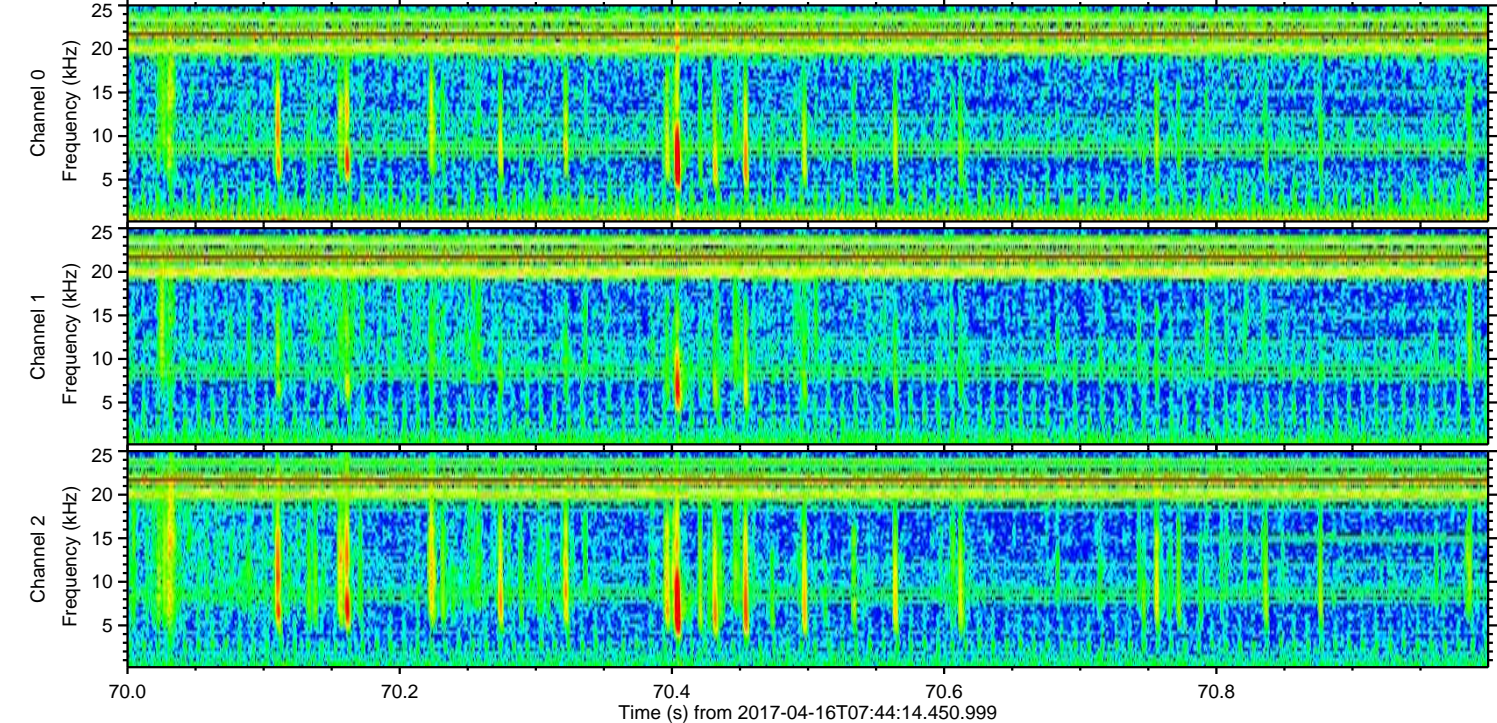
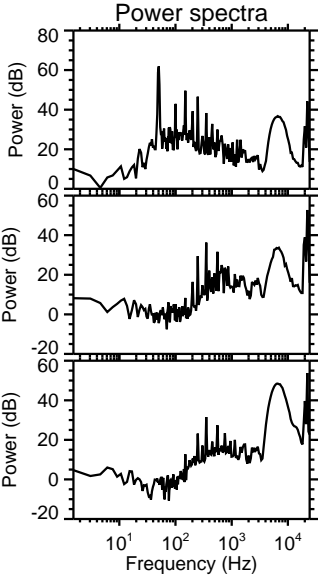
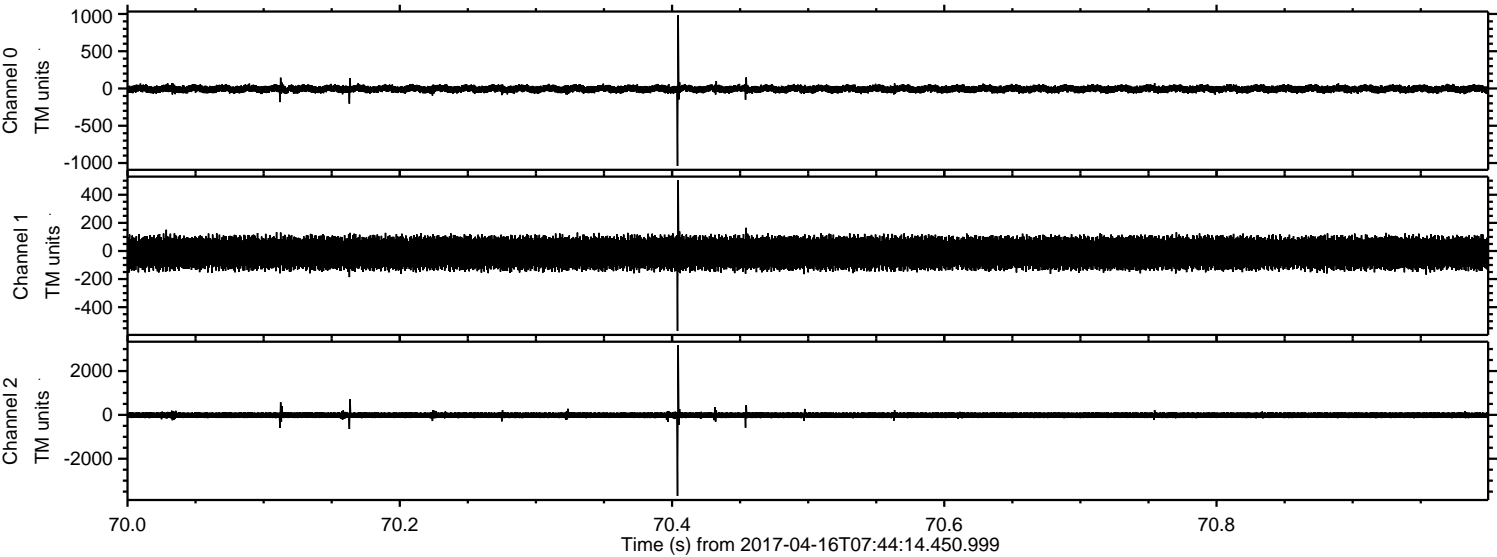

ELMAVAN 3D WAVEFORMS (Measured data sampled at 50 kHz) 51000 packets of 144 samples from 2017-04-16T07:44:14.450.999. Part 132/147

Processed Sun Apr 16 09:52:12 2017 by ELM ver.2012-10-06 from 001__elm20170416_074413__dat00.bin

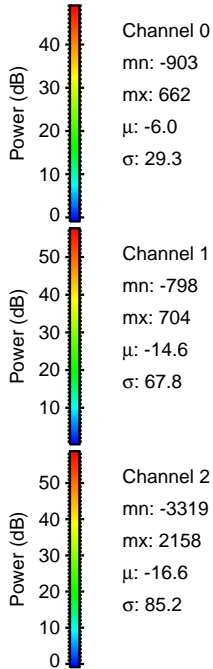
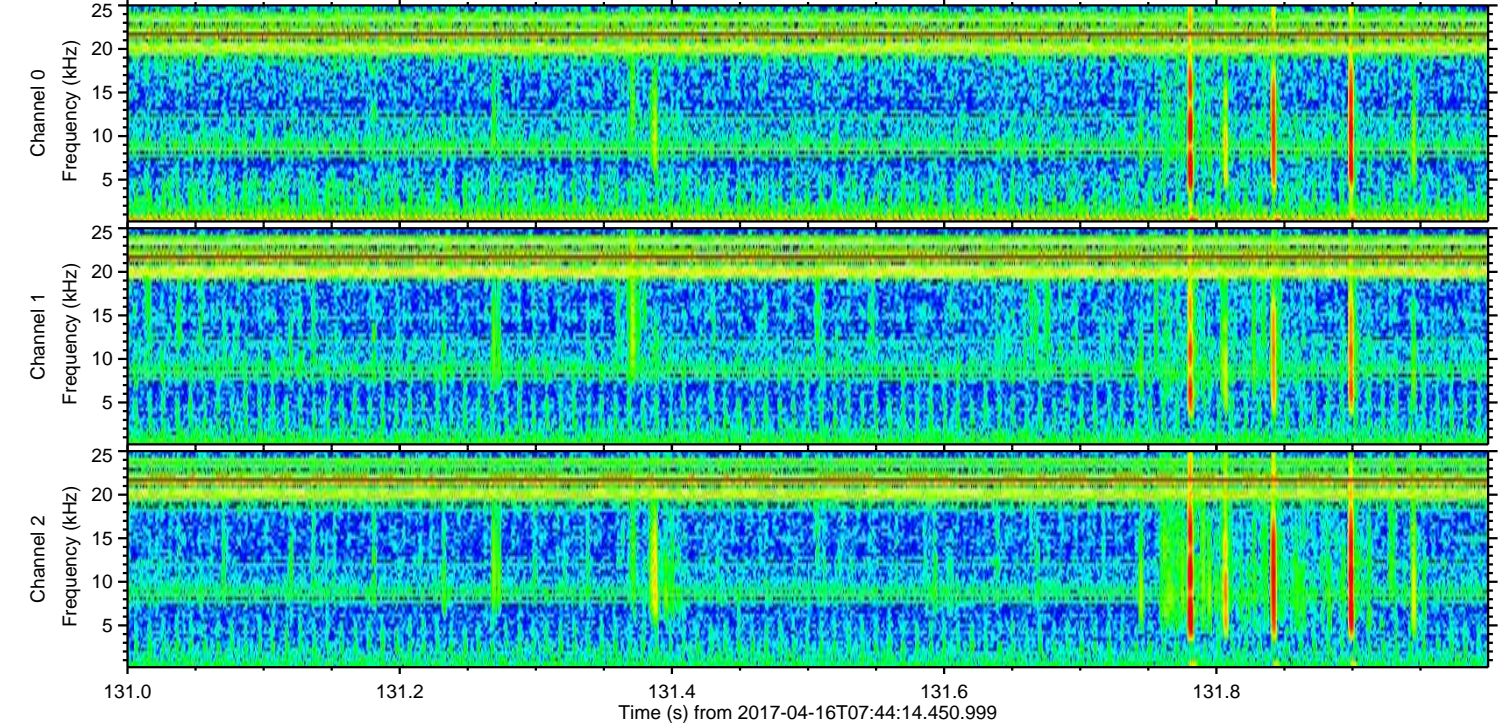
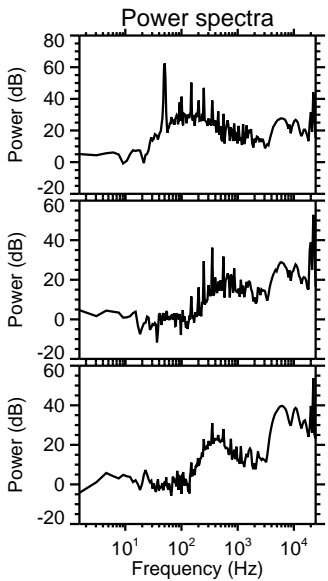
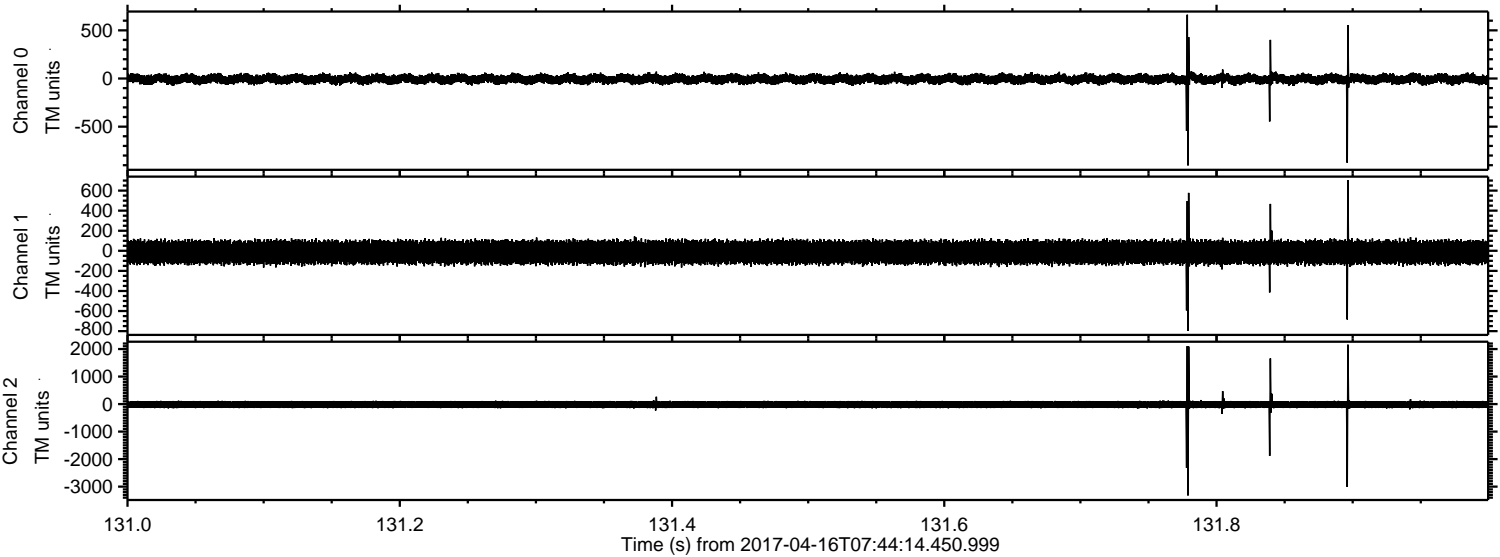

Processed Sun Apr 16 09:52:13 2017 by ELM ver.2012-10-06 from 001__elm20170416_074413__dat00.bin

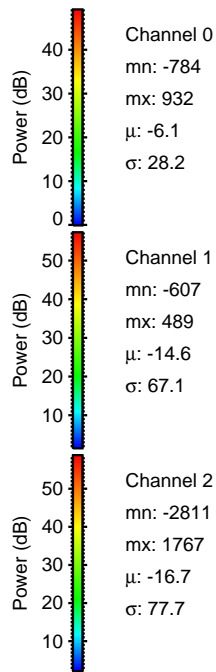
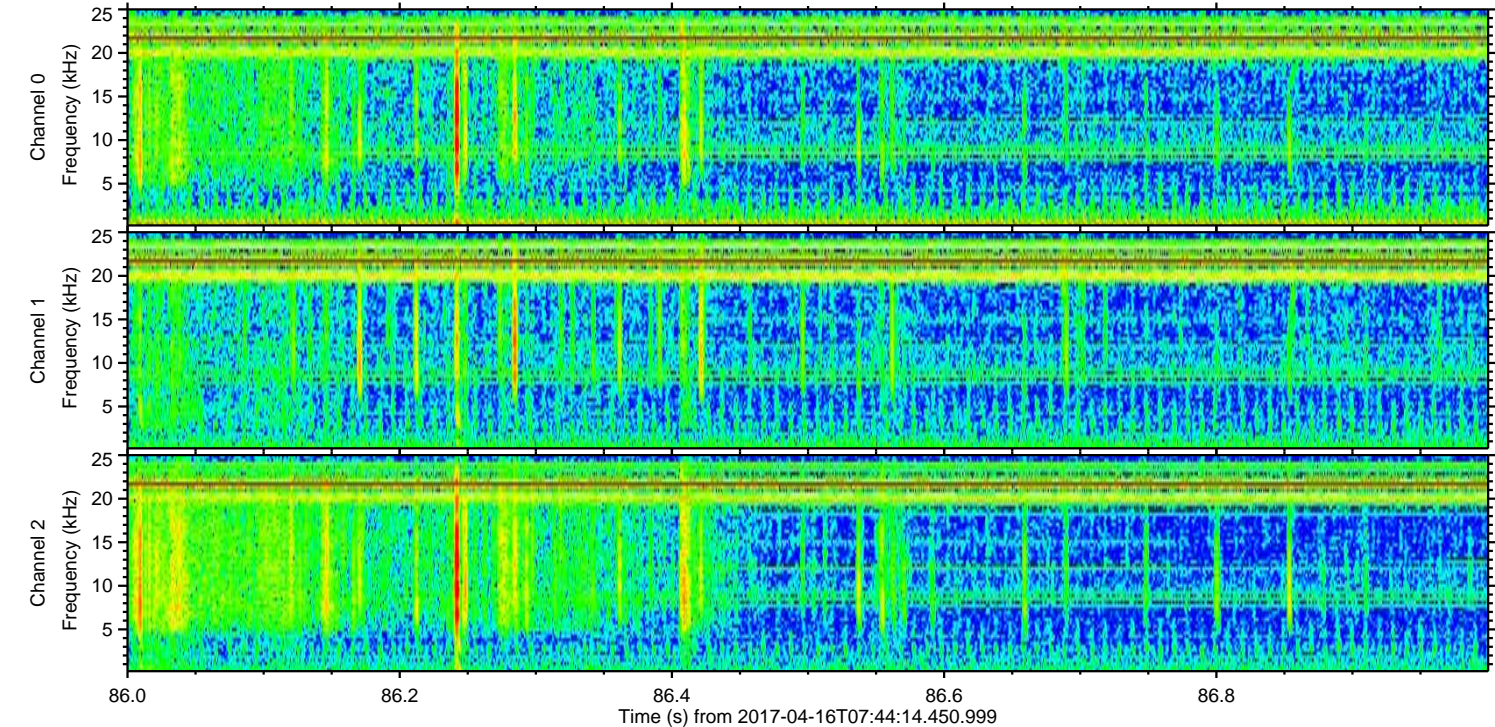
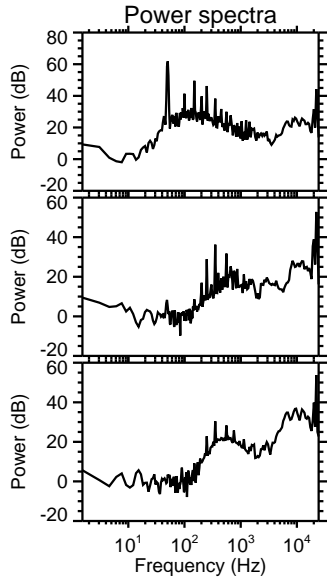
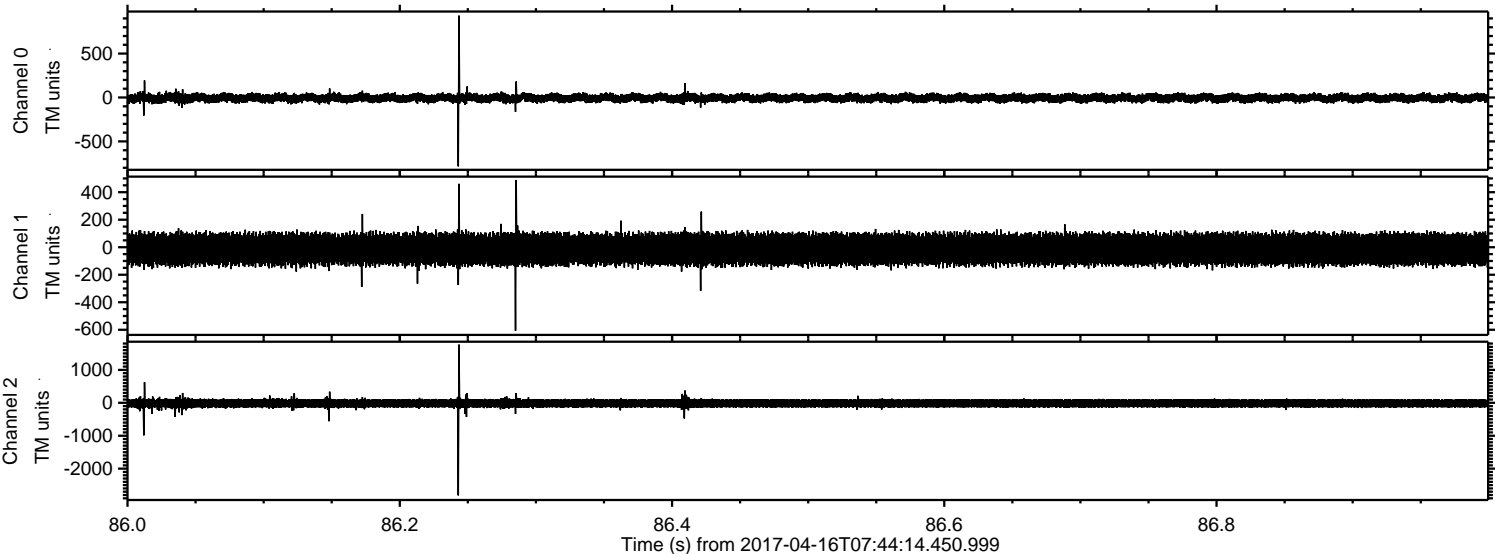

Processed Sun Apr 16 09:52:14 2017 by ELM ver.2012-10-06 from 001__elm20170416_074413__dat00.bin

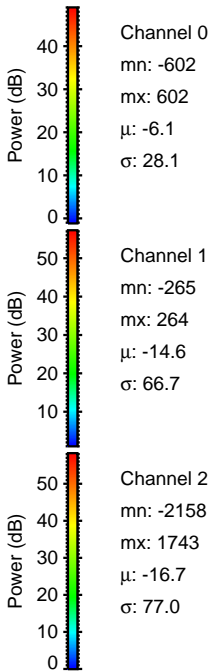
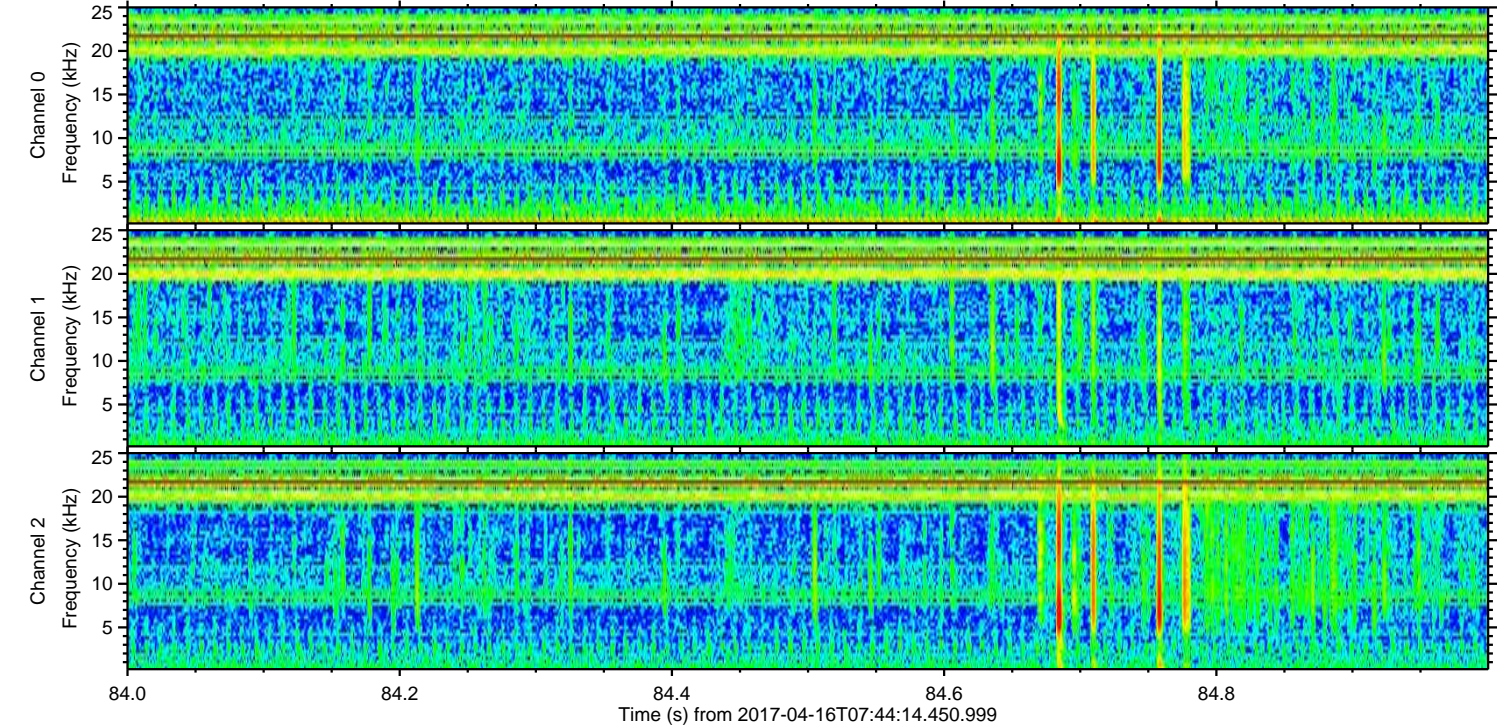
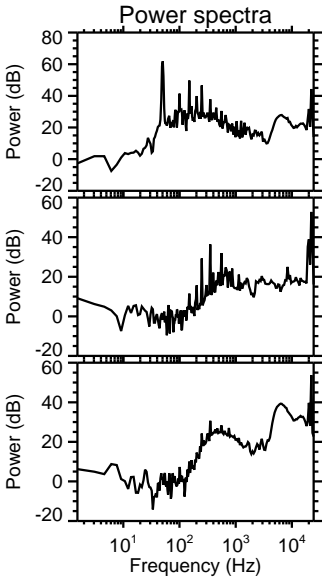
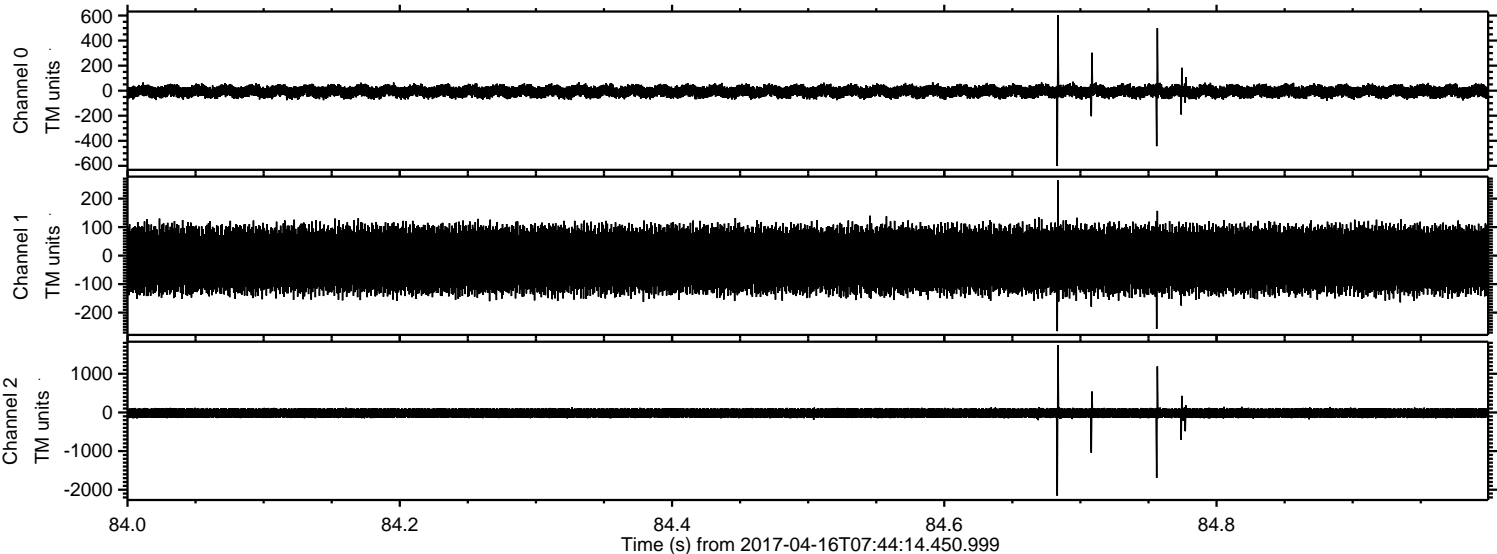

Channel 0
mn: -602
mx: 602
 μ : -6.1
 σ : 28.1

Channel 1
mn: -265
mx: 264
 μ : -14.6
 σ : 66.7

Channel 2
mn: -2158
mx: 1743
 μ : -16.7
 σ : 77.0

Processed Sun Apr 16 09:52:15 2017 by ELM ver.2012-10-06 from 001__elm20170416_074413__dat00.bin

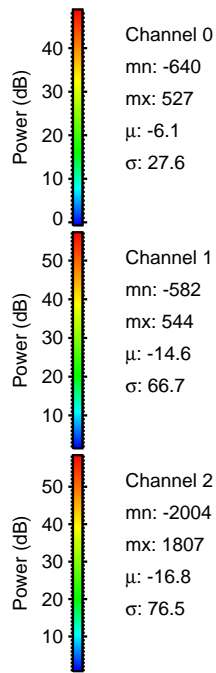
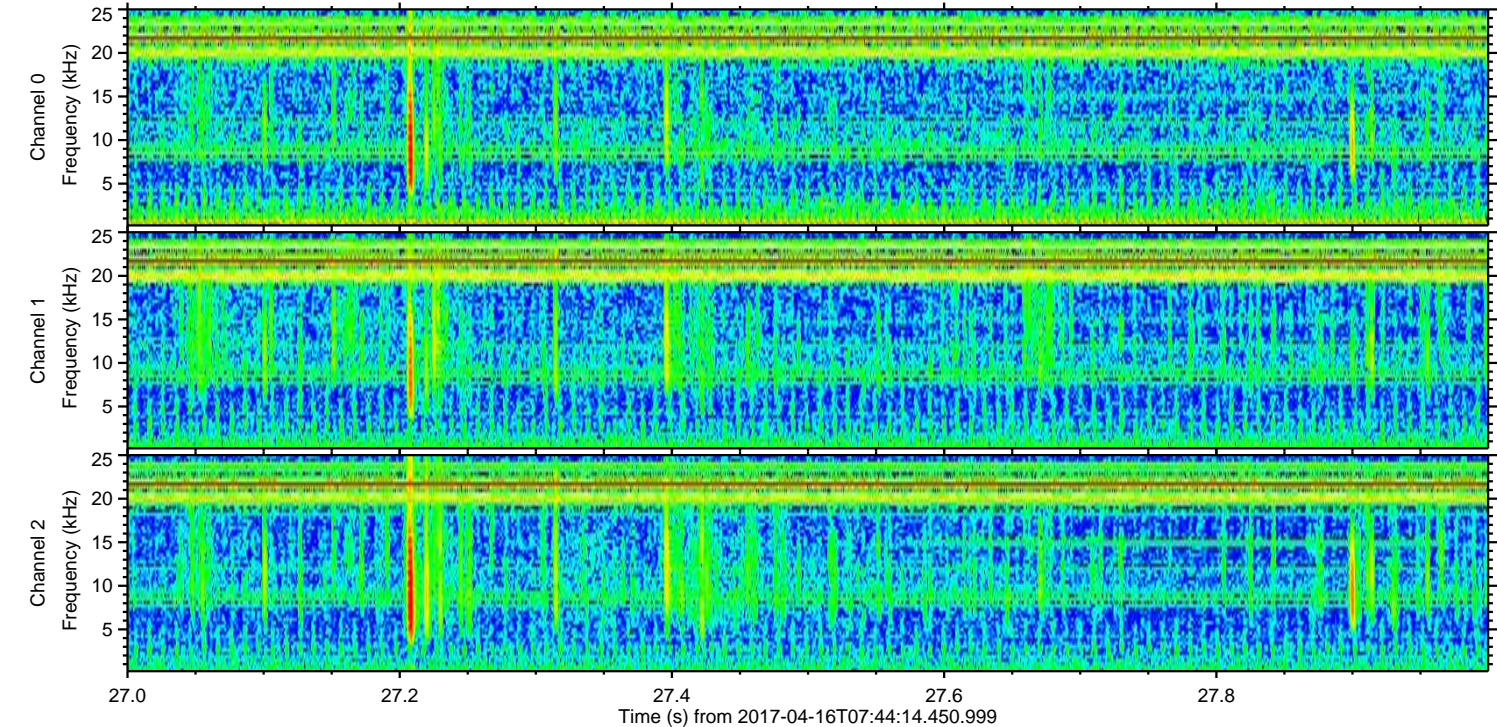
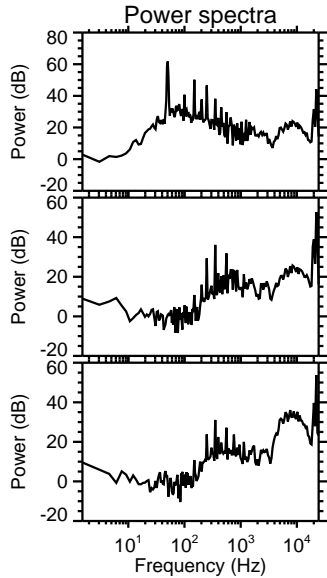
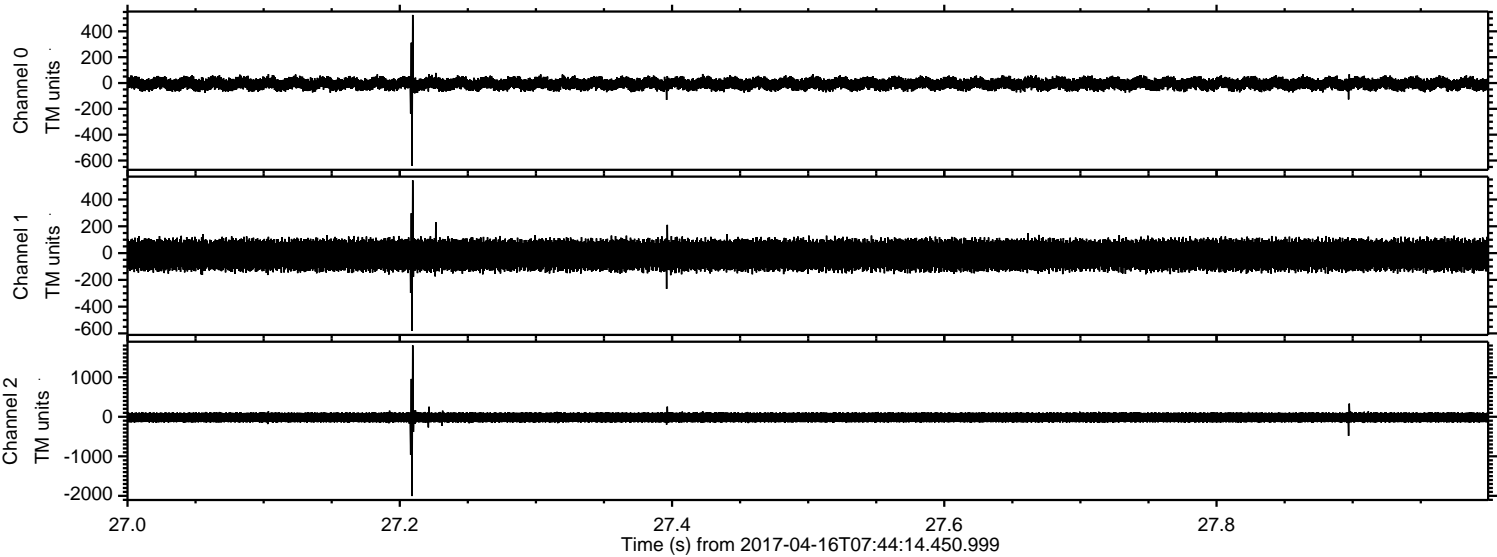

Processed Sun Apr 16 09:52:16 2017 by ELM ver.2012-10-06 from 001__elm20170416_074413__dat00.bin

