

ELMAVAN 3D WAVEFORMS (Measured data sampled at 50 kHz) 51000 packets of 144 samples from 2017-04-16T04:54:07.550.999.

Processed Sun Apr 16 07:02:20 2017 by ELM ver.2012-10-06 from 001__elm20170416_045406__dat00.bin

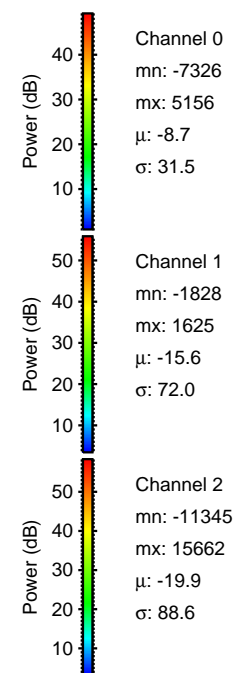

Processed Sun Apr 16 07:02:31 2017 by ELM ver.2012-10-06 from 001__elm20170416_045406__dat00.bin

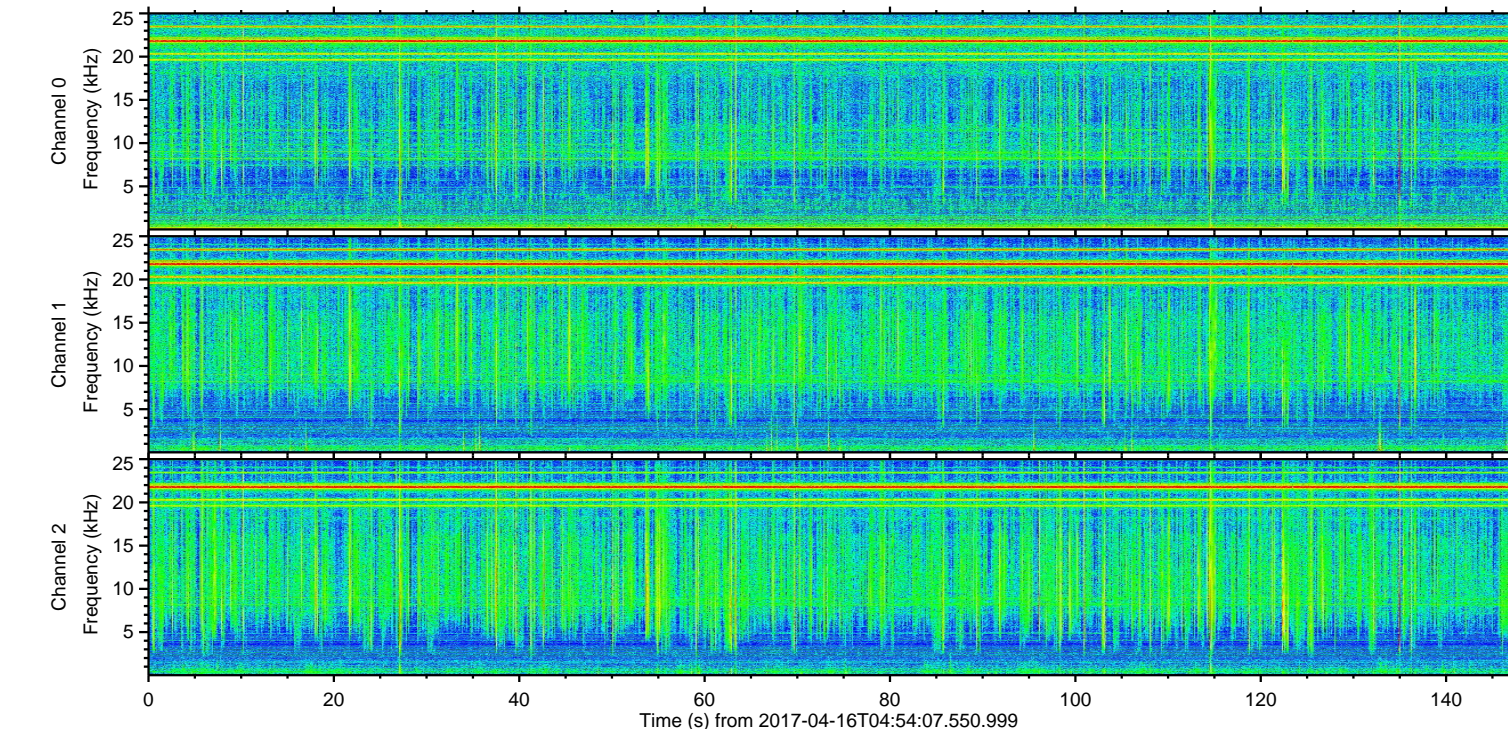
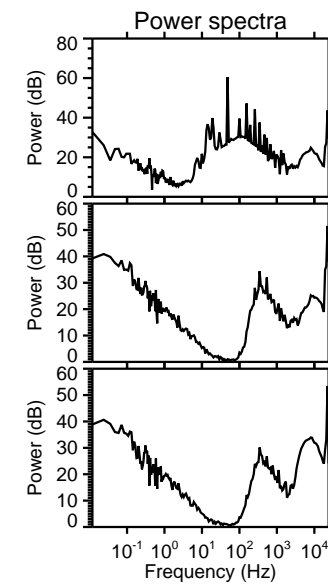
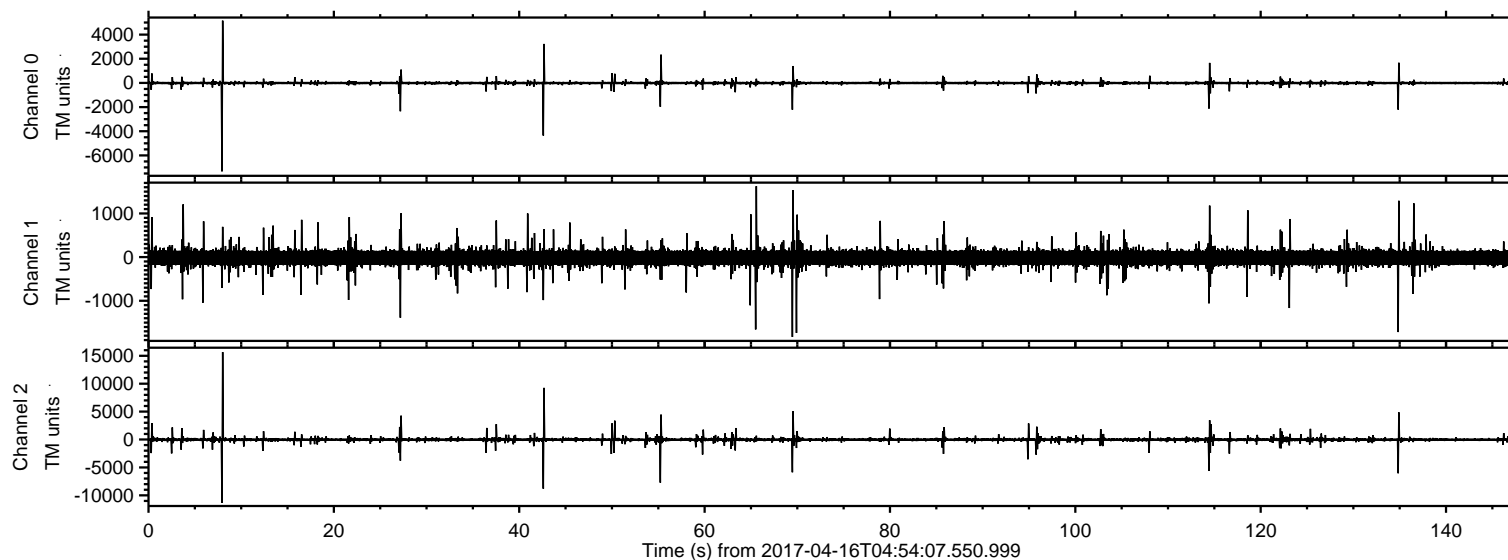
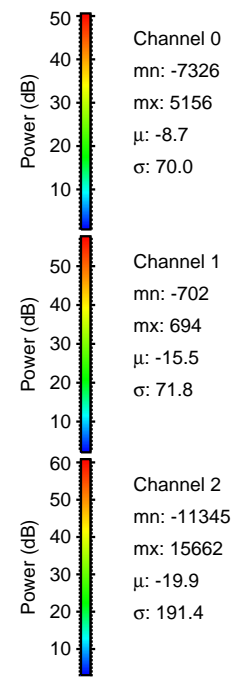
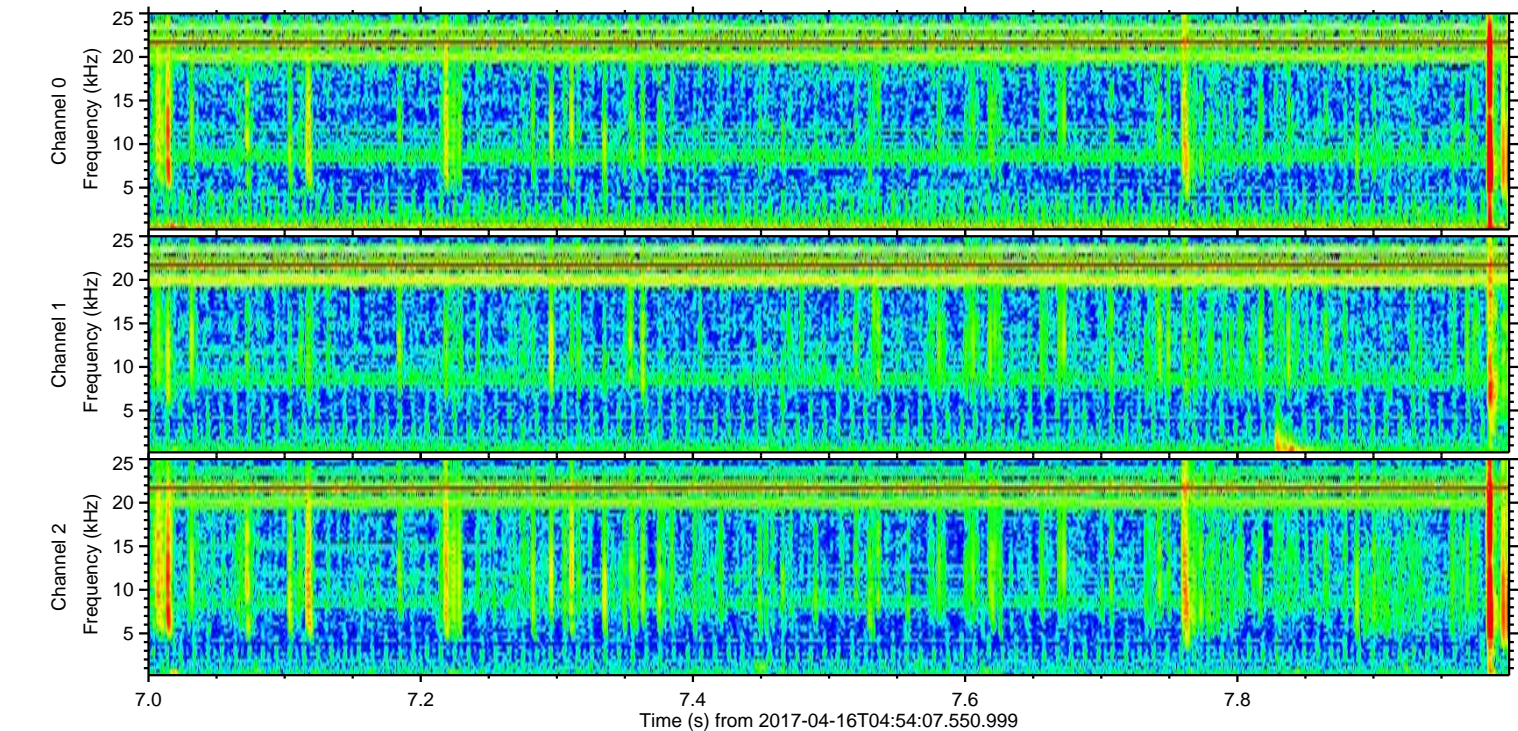
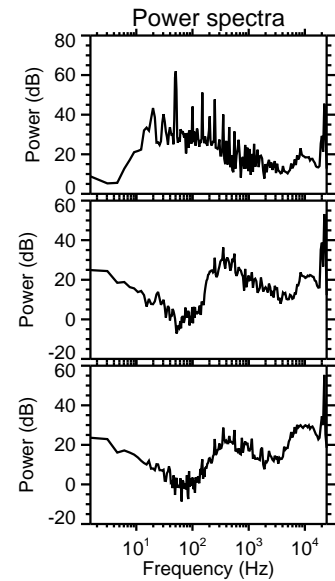
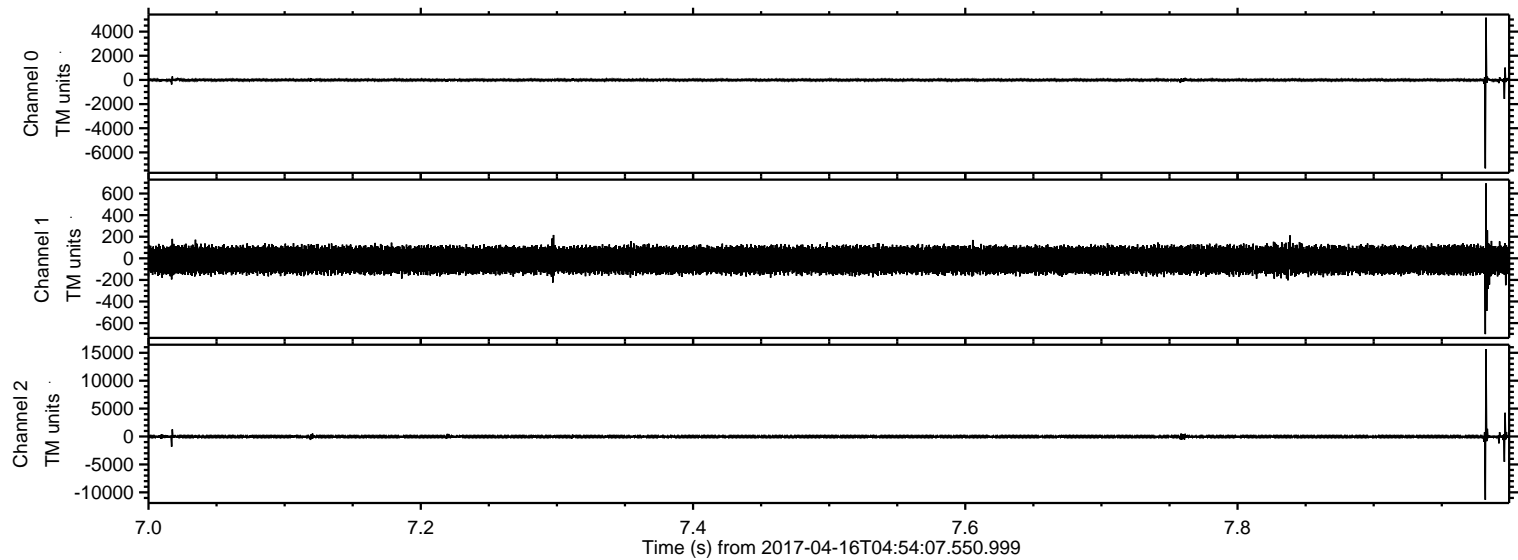

Processed Sun Apr 16 07:02:32 2017 by ELM ver.2012-10-06 from 001__elm20170416_045406__dat00.bin

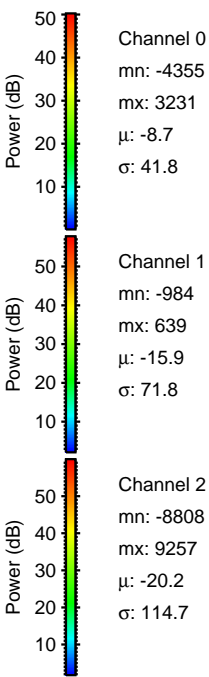
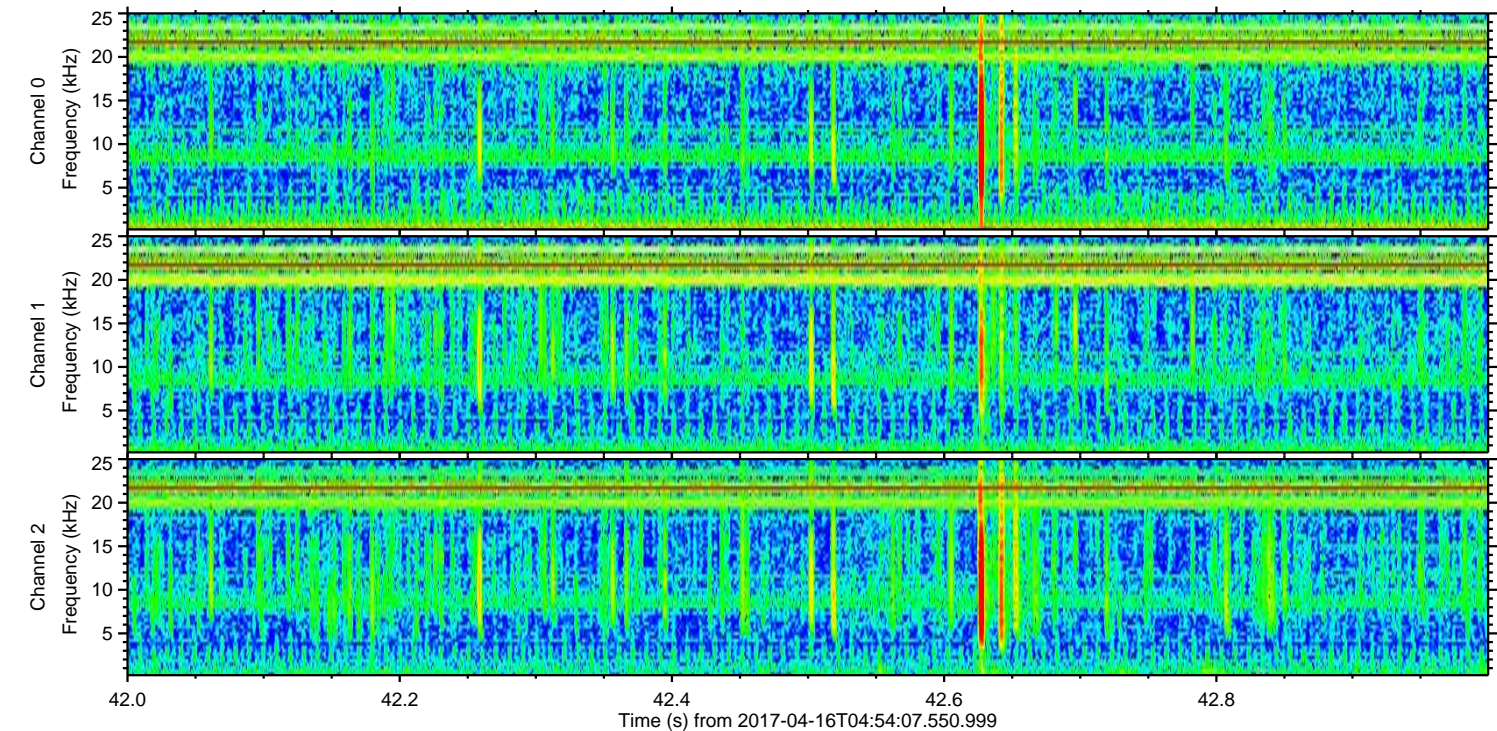
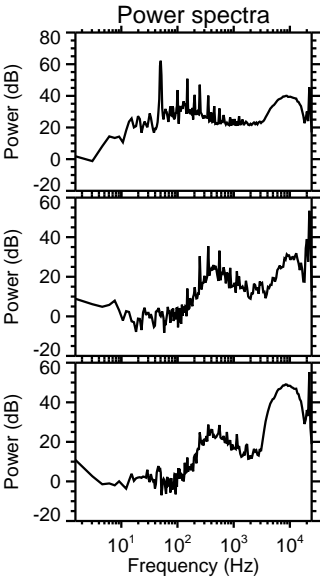
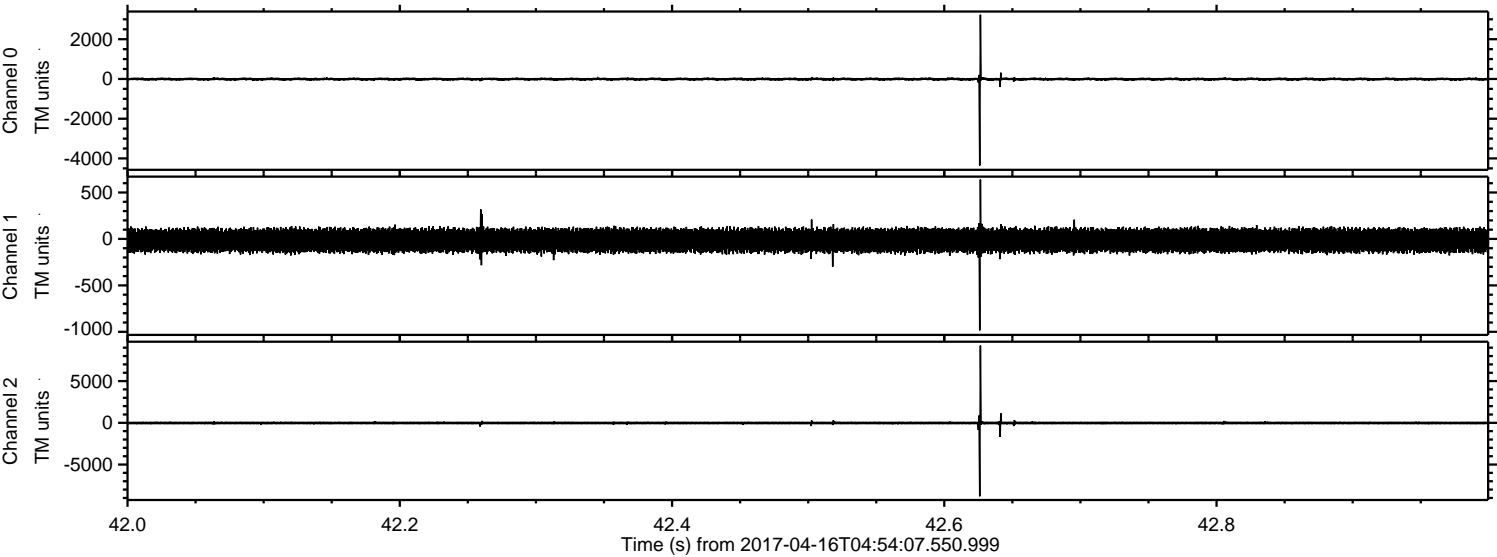

Processed Sun Apr 16 07:02:33 2017 by ELM ver.2012-10-06 from 001__elm20170416_045406__dat00.bin

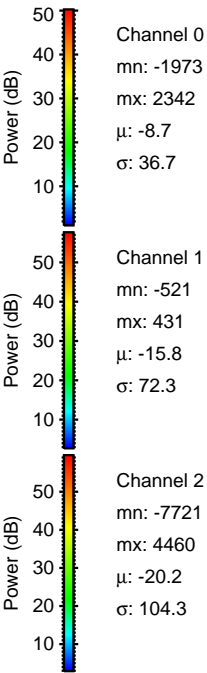
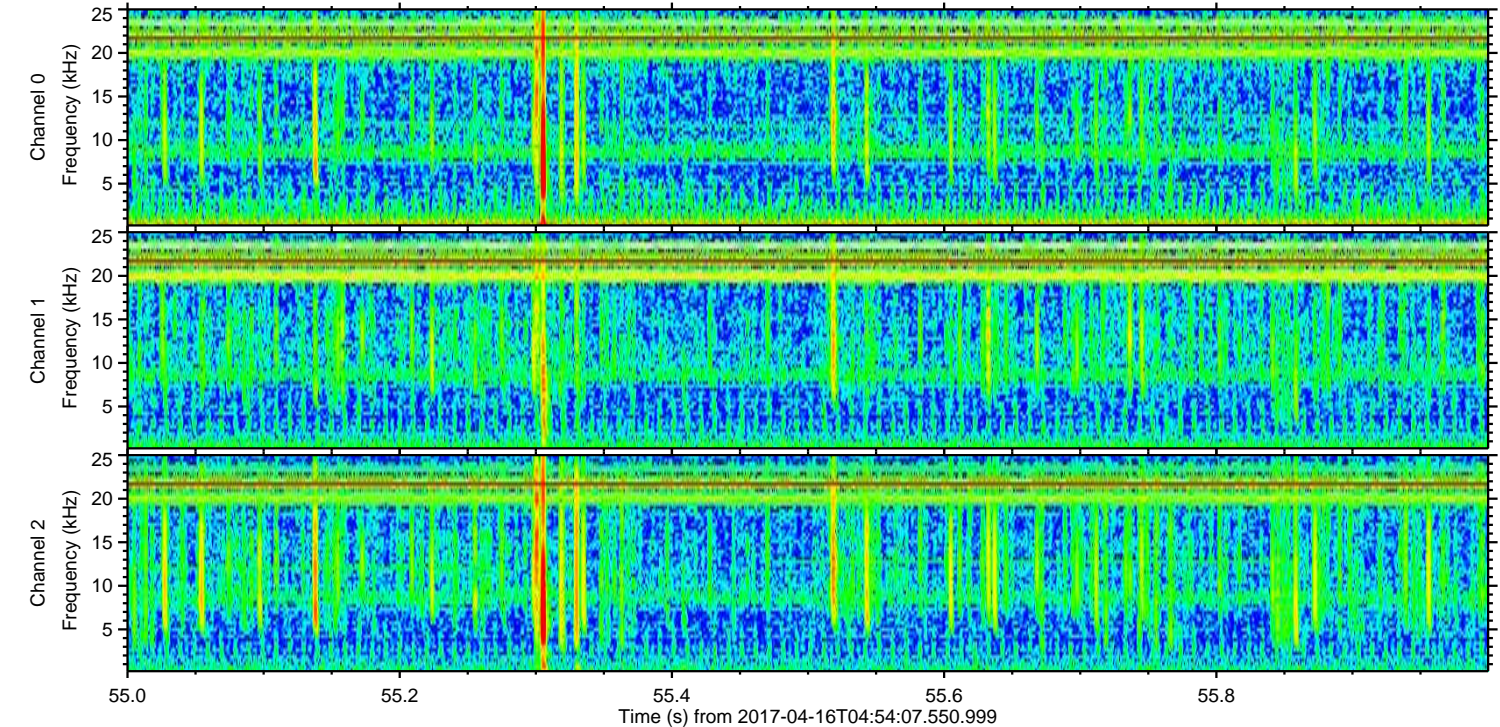
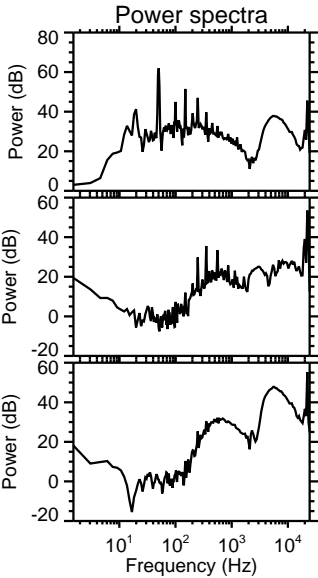
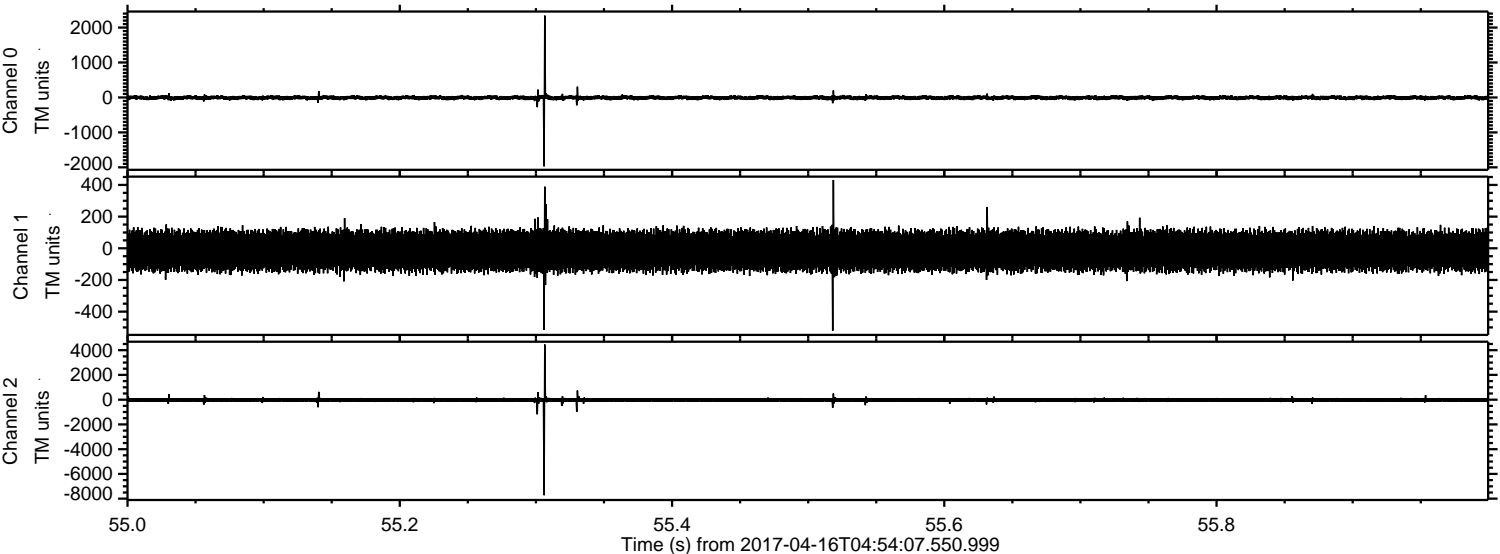

ELMAVAN 3D WAVEFORMS (Measured data sampled at 50 kHz) 51000 packets of 144 samples from 2017-04-16T04:54:07.550.999. Part 135/147

Processed Sun Apr 16 07:02:34 2017 by ELM ver.2012-10-06 from 001__elm20170416_045406__dat00.bin

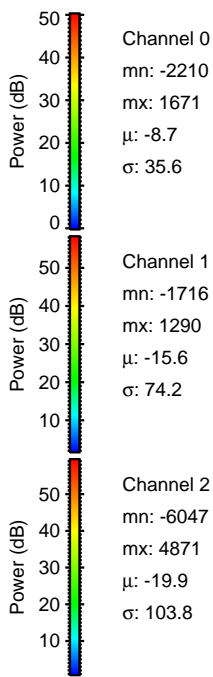
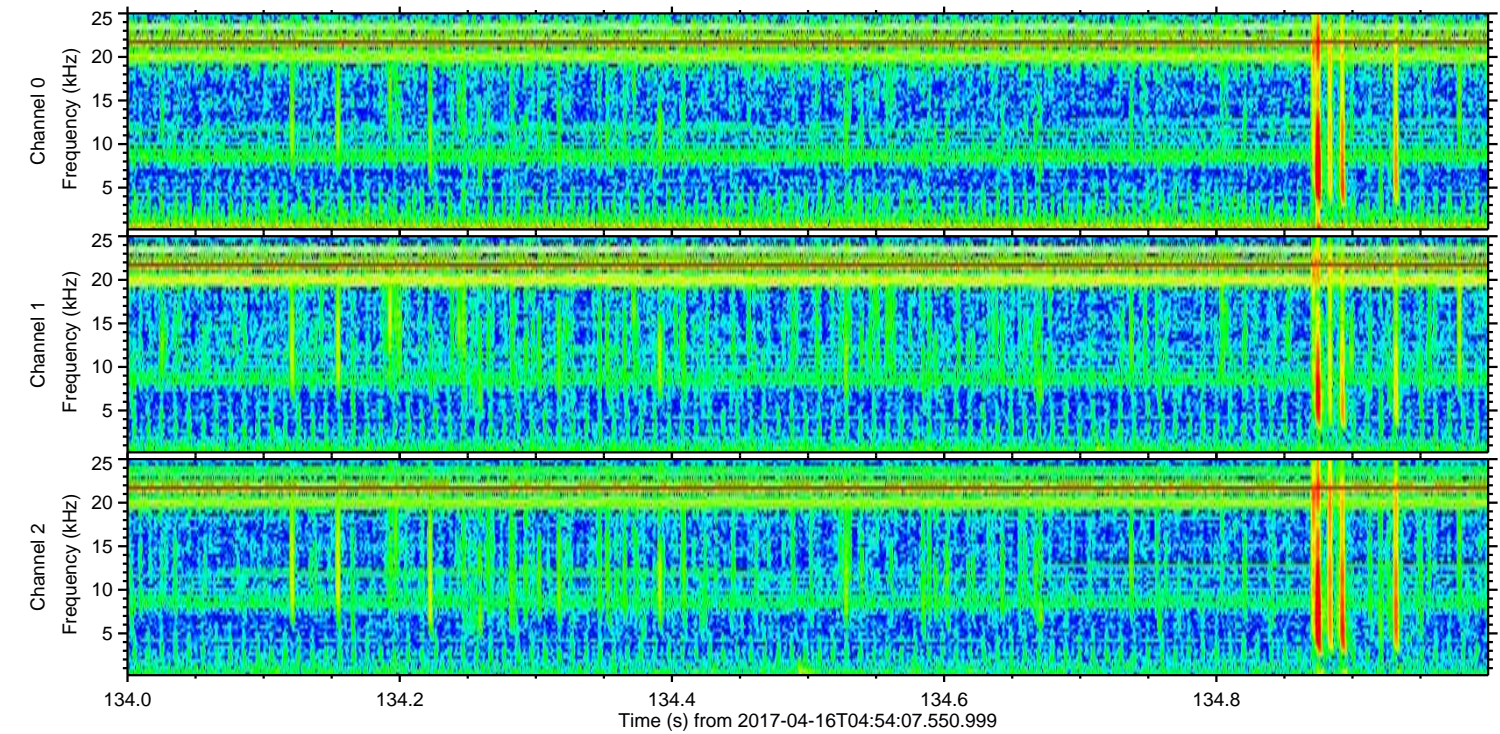
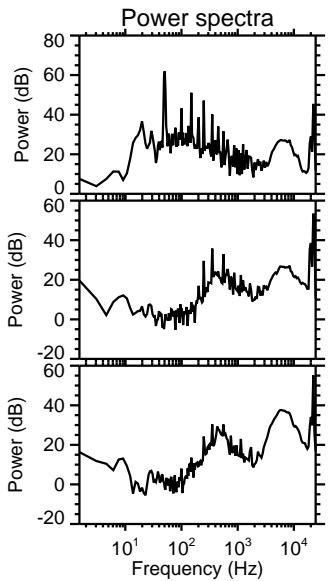
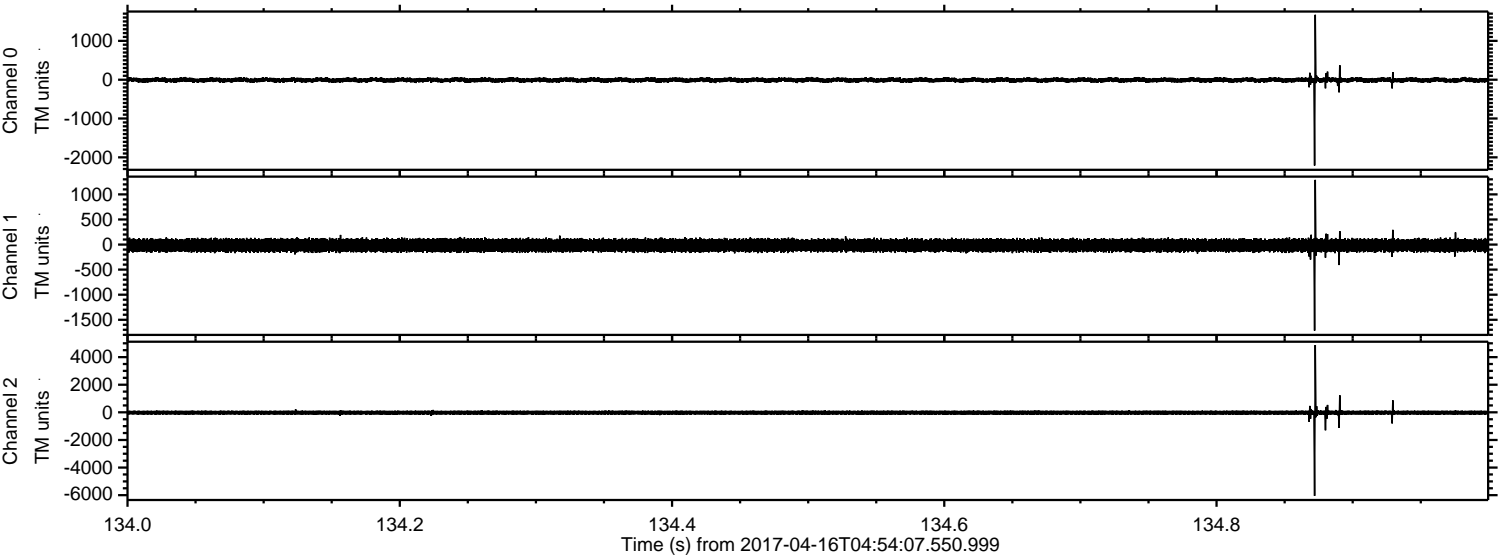

Channel 0
mn: -2210
mx: 1671
 μ : -8.7
 σ : 35.6

Channel 1
mn: -1716
mx: 1290
 μ : -15.6
 σ : 74.2

Channel 2
mn: -6047
mx: 4871
 μ : -19.9
 σ : 103.8

ELMAVAN 3D WAVEFORMS (Measured data sampled at 50 kHz) 51000 packets of 144 samples from 2017-04-16T04:54:07.550.999. Part 70/147

Processed Sun Apr 16 07:02:35 2017 by ELM ver.2012-10-06 from 001__elm20170416_045406__dat00.bin

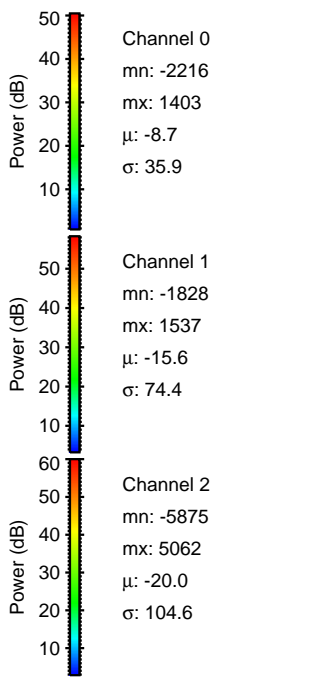
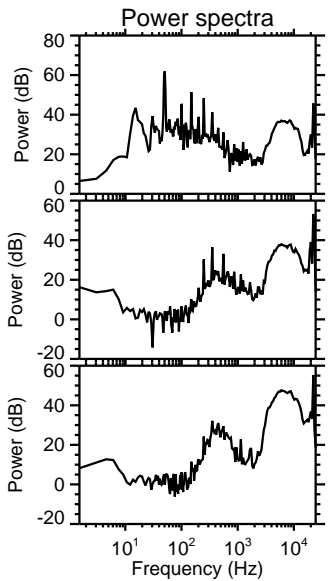
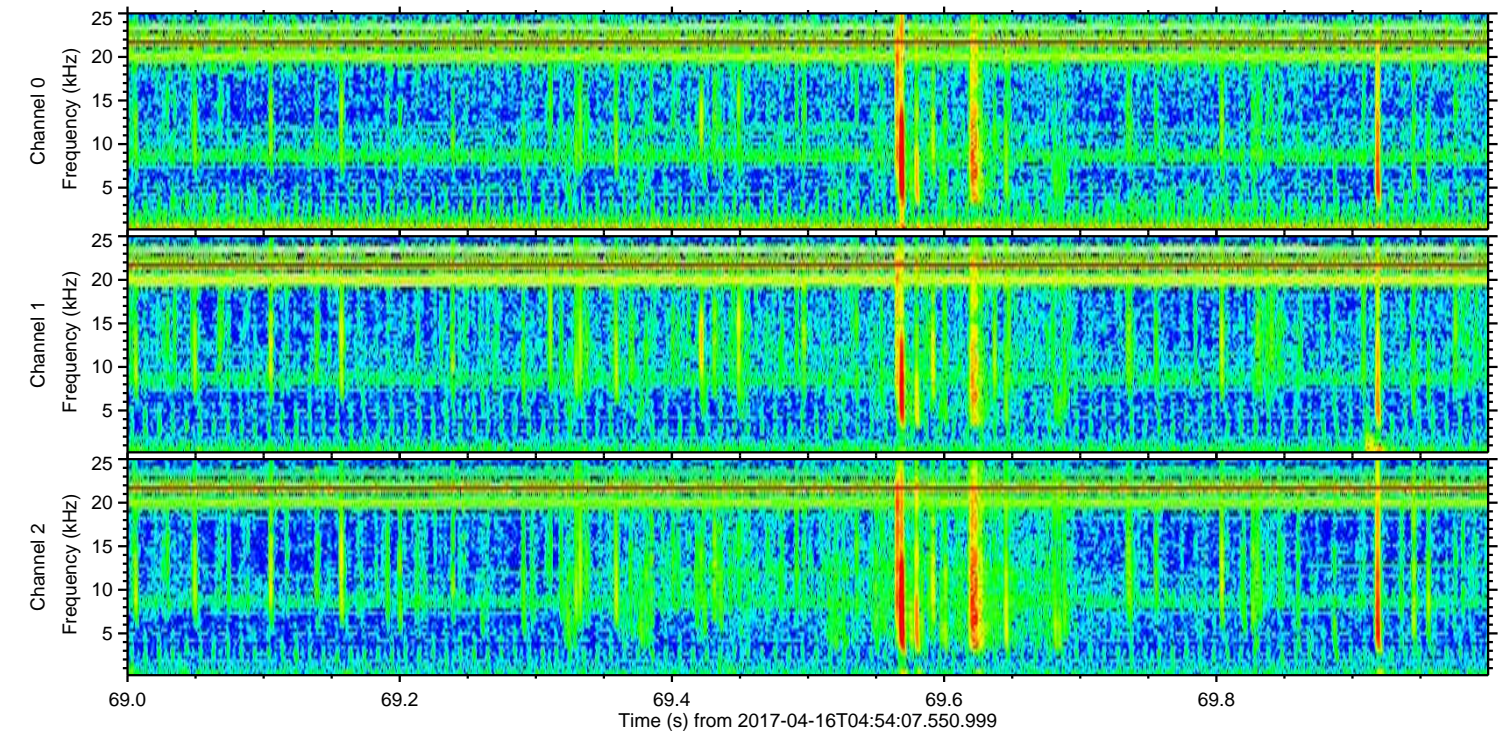
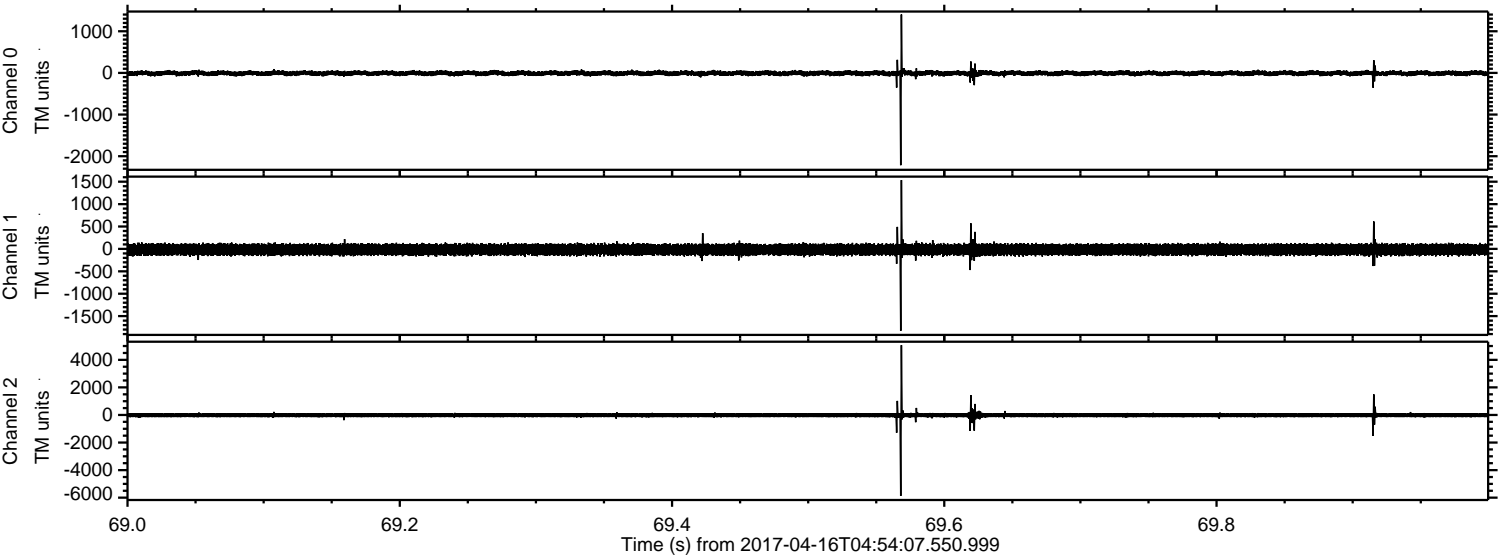

ELMAVAN 3D WAVEFORMS (Measured data sampled at 50 kHz) 51000 packets of 144 samples from 2017-04-16T04:54:07.550.999. Part 115/147

Processed Sun Apr 16 07:02:36 2017 by ELM ver.2012-10-06 from 001__elm20170416_045406__dat00.bin

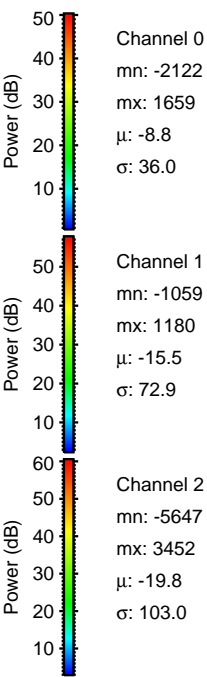
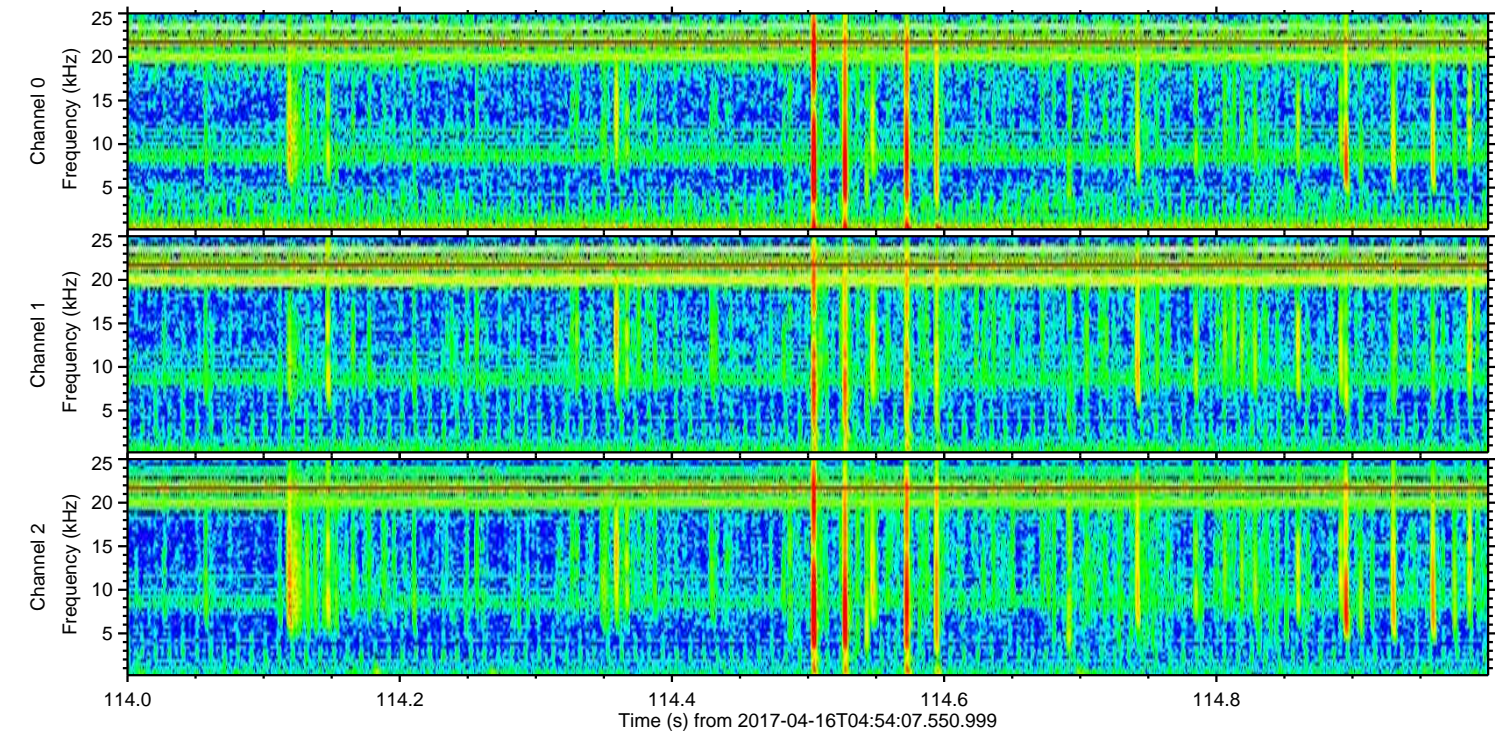
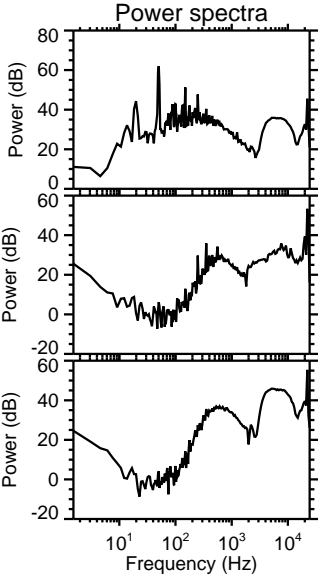
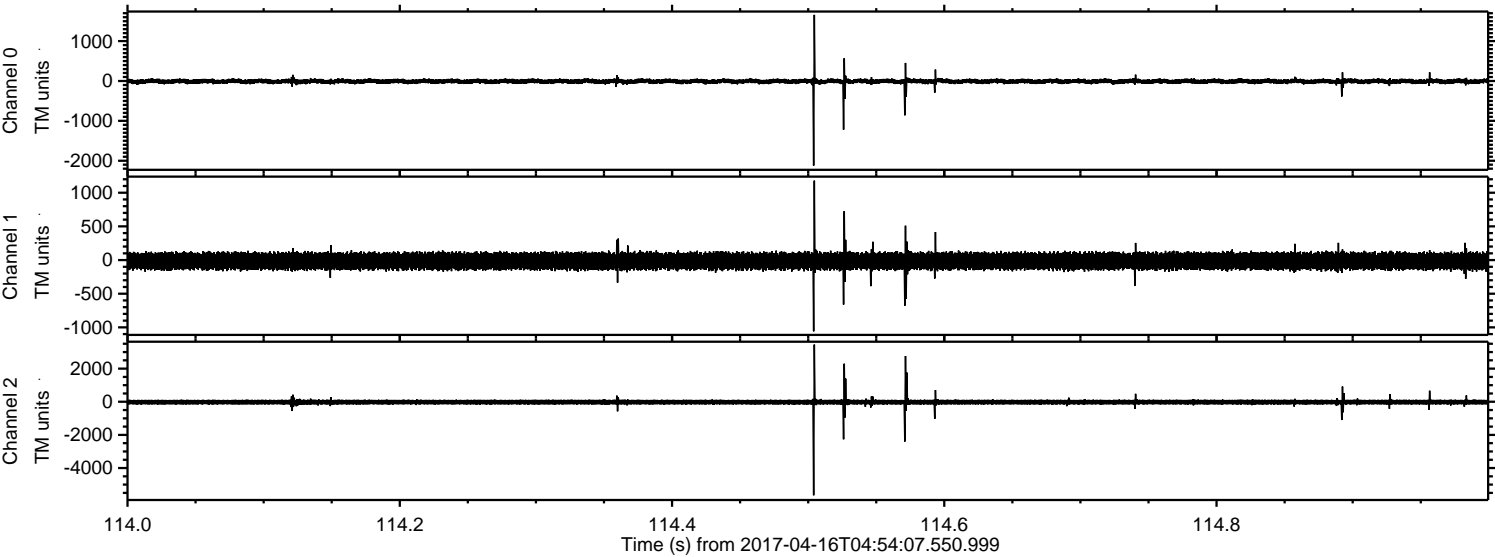

Processed Sun Apr 16 07:02:37 2017 by ELM ver.2012-10-06 from 001__elm20170416_045406__dat00.bin

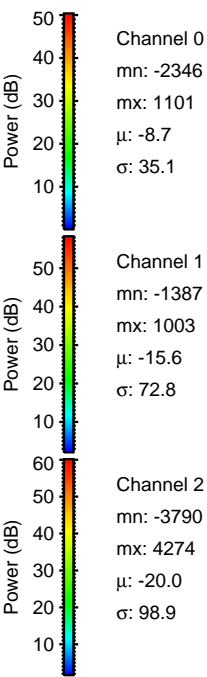
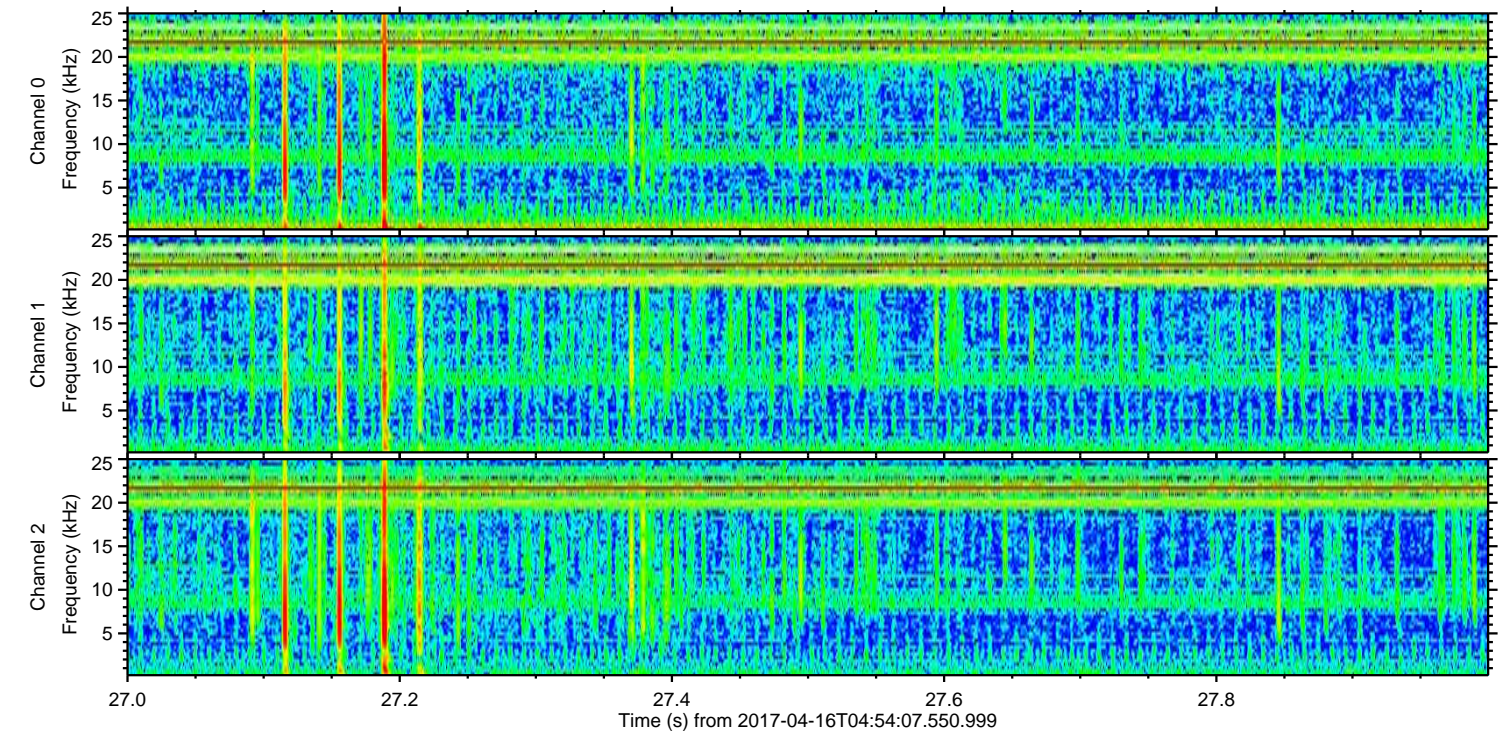
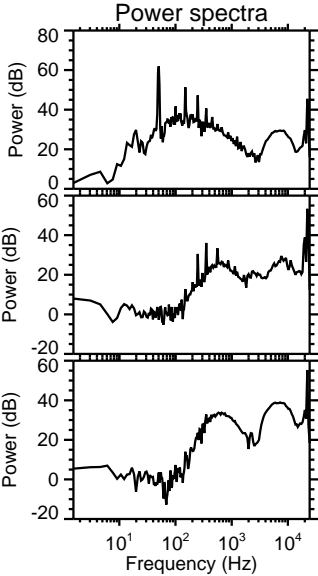
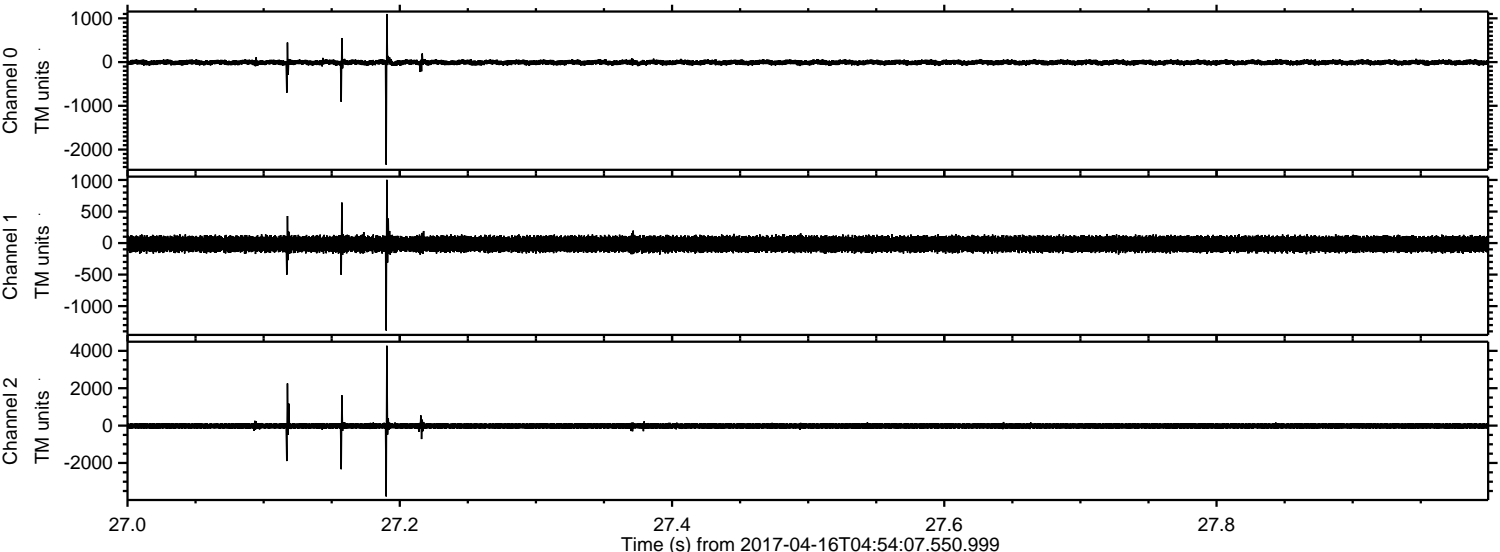

Processed Sun Apr 16 07:02:38 2017 by ELM ver.2012-10-06 from 001__elm20170416_045406__dat00.bin

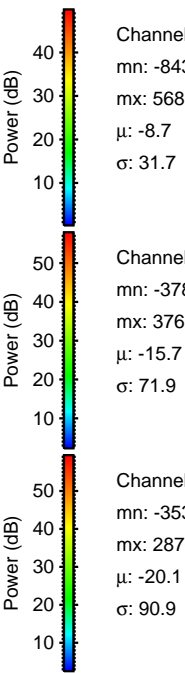
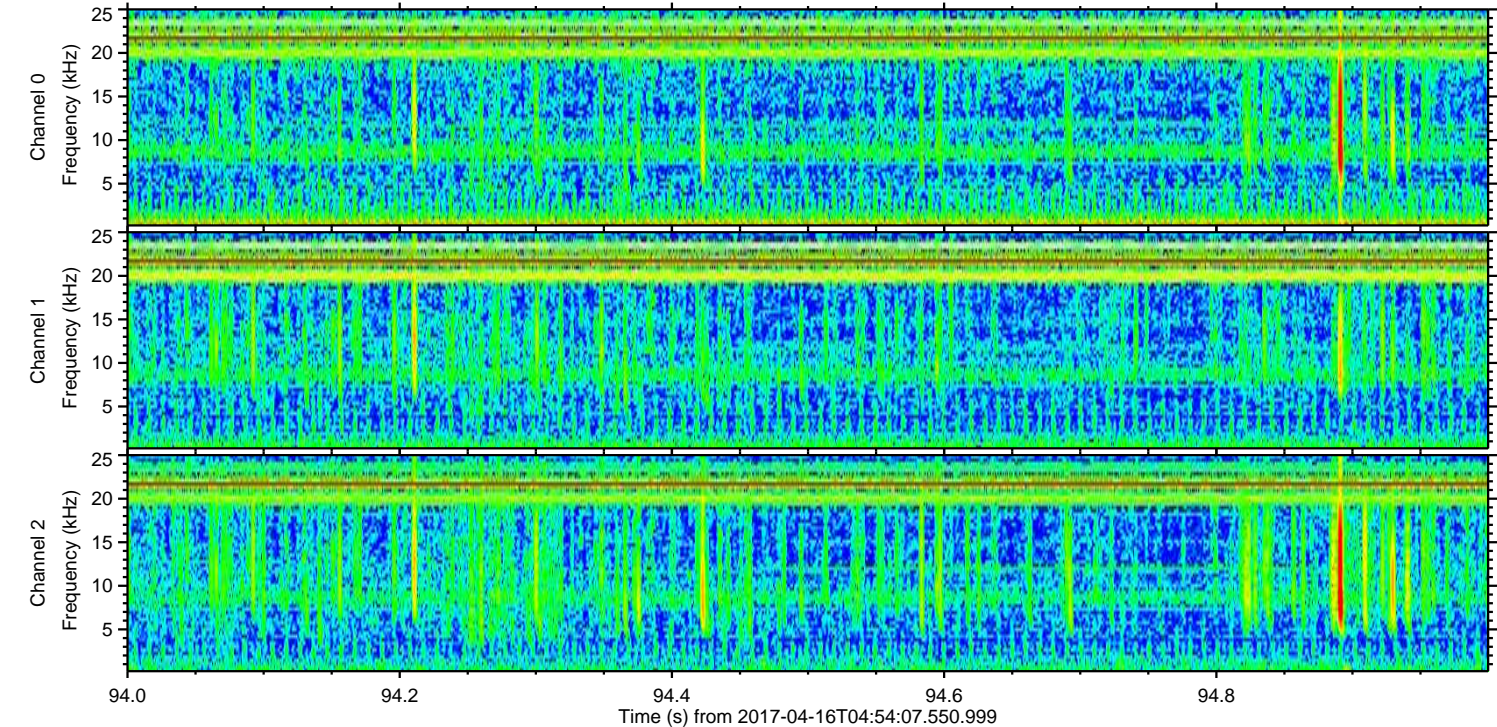
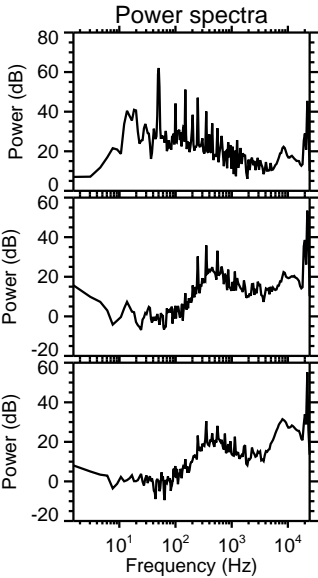
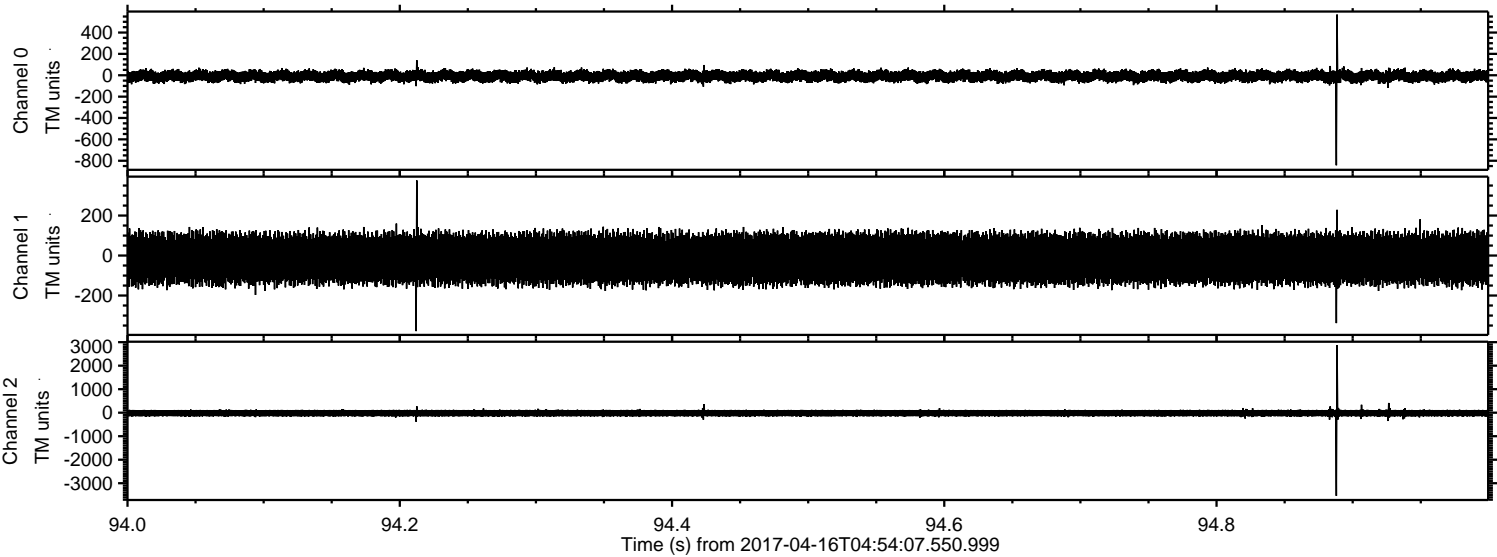

Processed Sun Apr 16 07:02:39 2017 by ELM ver.2012-10-06 from 001__elm20170416_045406__dat00.bin

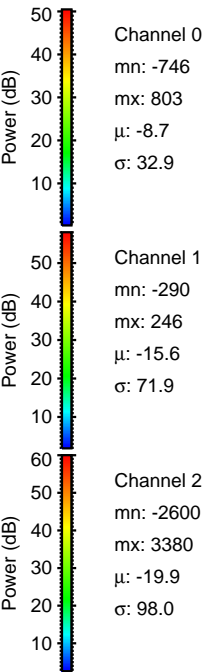
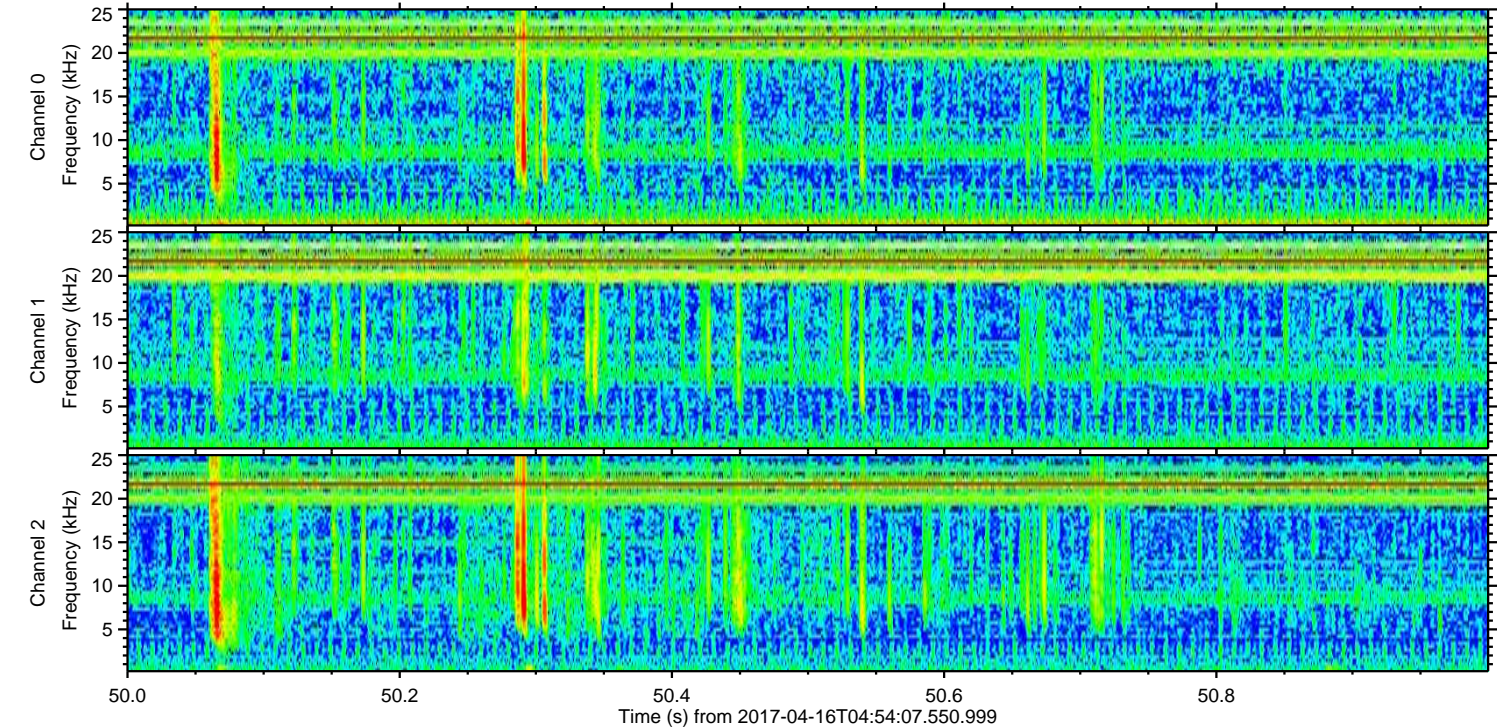
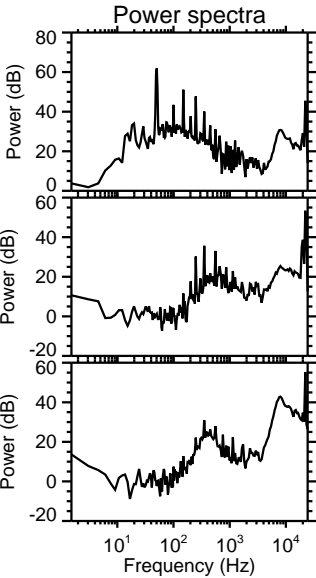
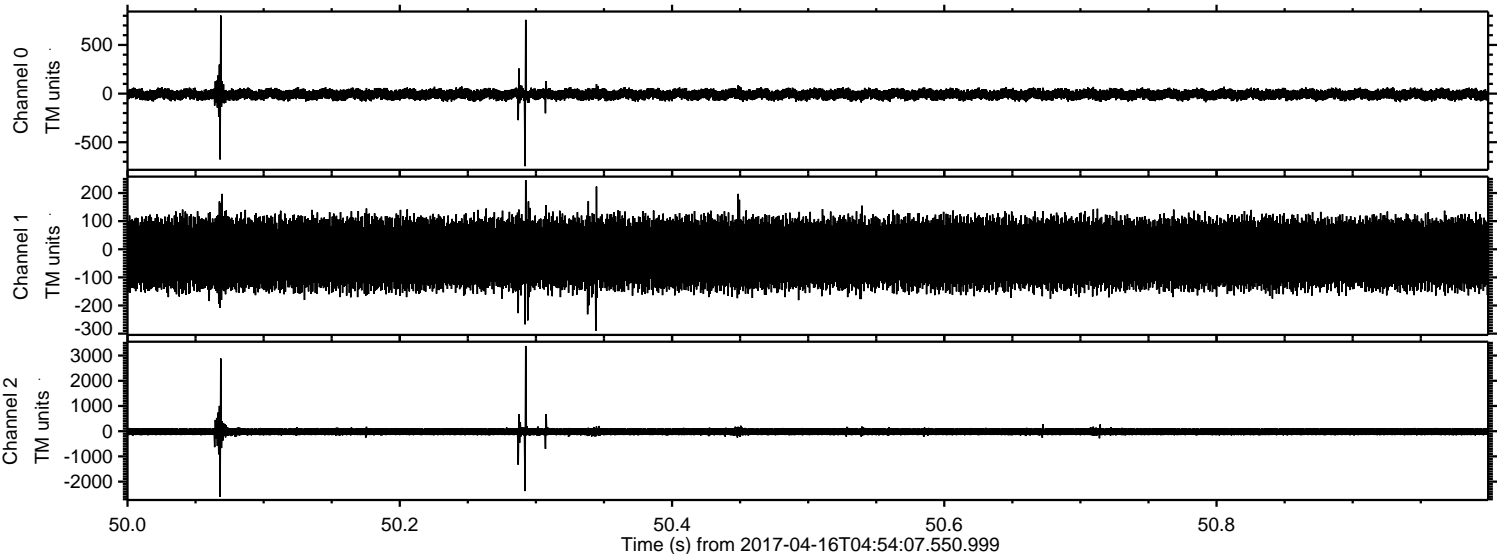

Channel 0
mn: -746
mx: 803
 μ : -8.7
 σ : 32.9

Channel 1
mn: -290
mx: 246
 μ : -15.6
 σ : 71.9

Channel 2
mn: -2600
mx: 3380
 μ : -19.9
 σ : 98.0

Processed Sun Apr 16 07:02:40 2017 by ELM ver.2012-10-06 from 001__elm20170416_045406__dat00.bin

