

ELMAVAN 3D WAVEFORMS (Measured data sampled at 50 kHz) 51000 packets of 144 samples from 2017-04-16T02:09:00.886.000.

Processed Sun Apr 16 04:16:26 2017 by ELM ver.2012-10-06 from 001__elm20170416_020859__dat00.bin

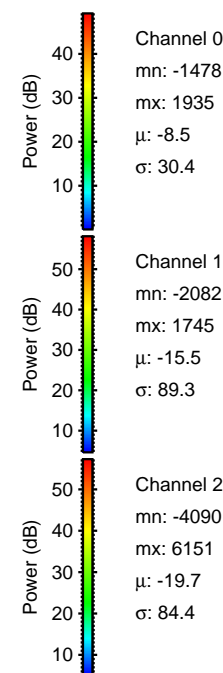
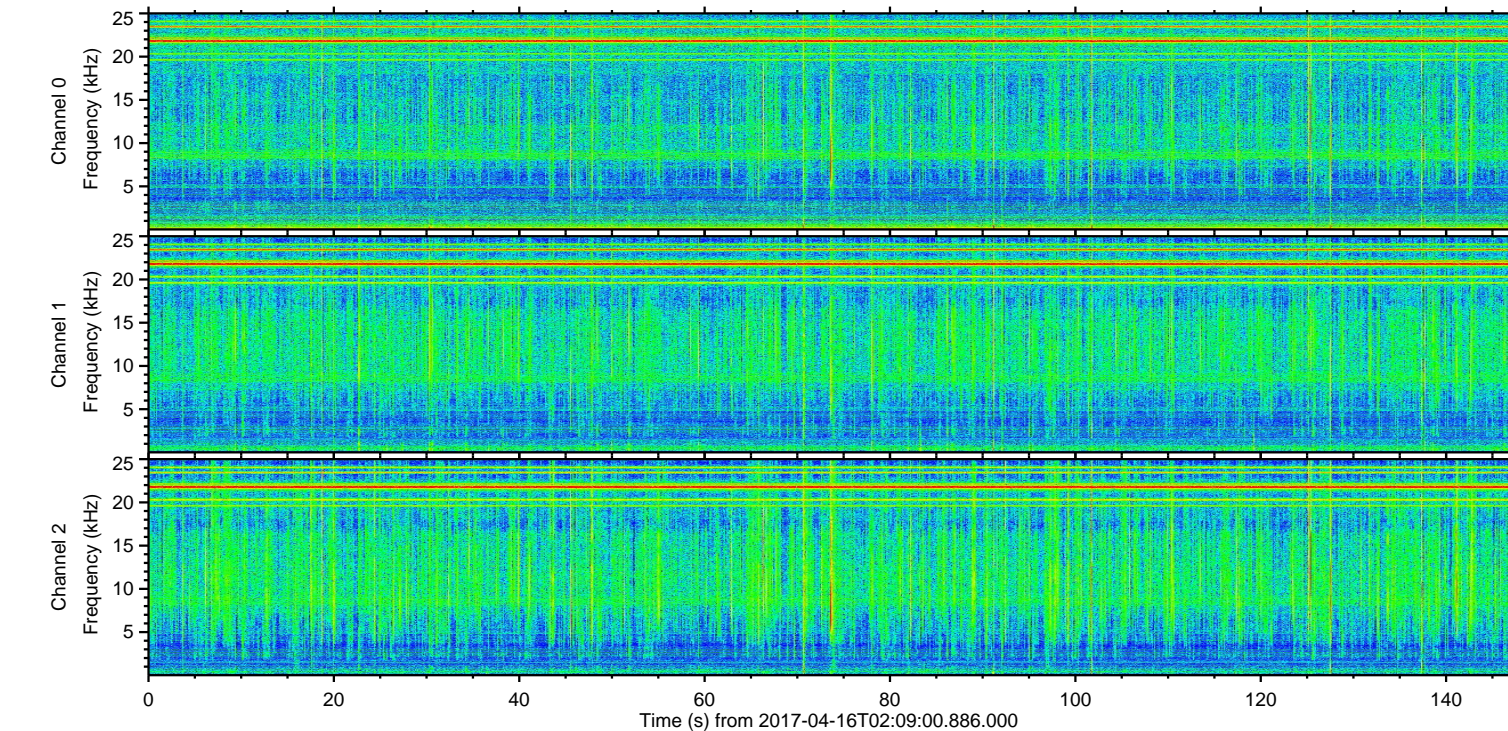
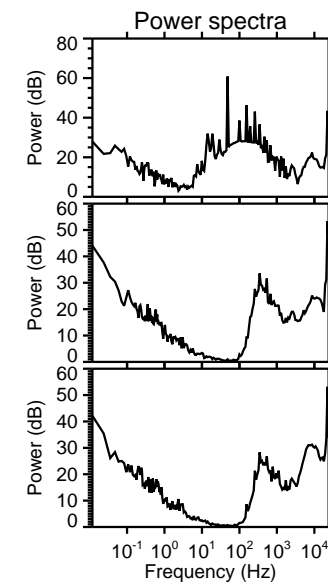
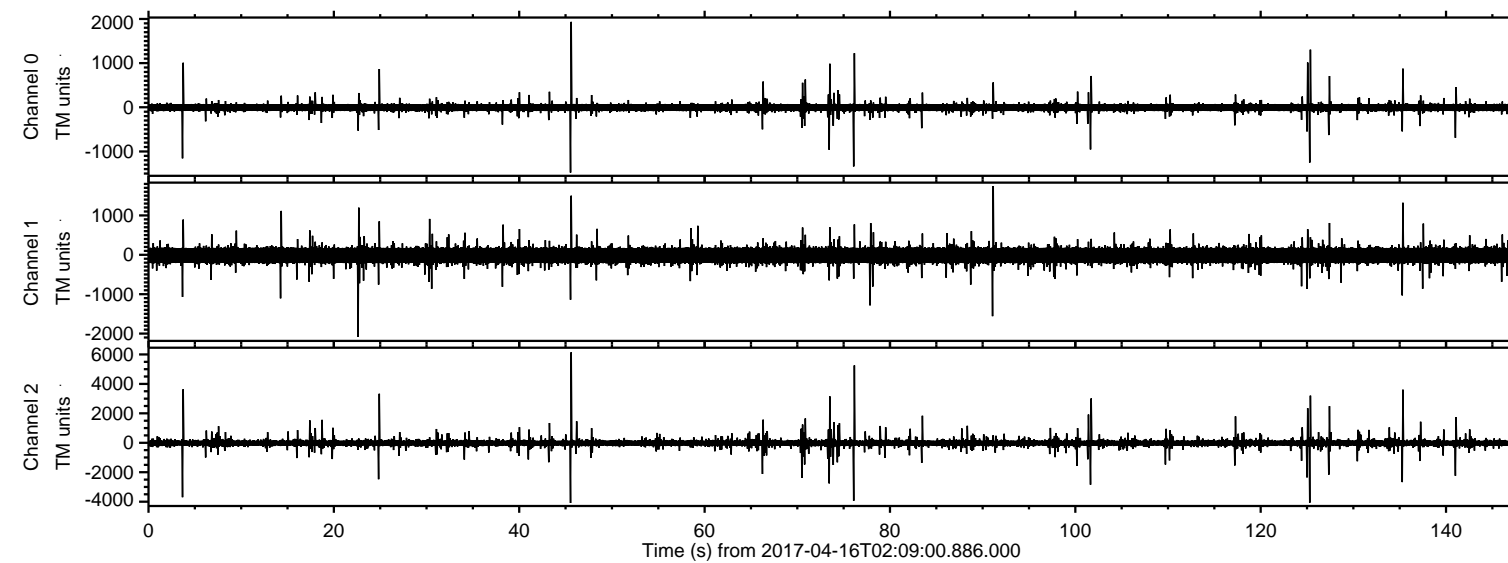

ELMAVAN 3D WAVEFORMS (Measured data sampled at 50 kHz) 51000 packets of 144 samples from 2017-04-16T02:09:00.886.000. Part 46/147

Processed Sun Apr 16 04:16:37 2017 by ELM ver.2012-10-06 from 001__elm20170416_020859__dat00.bin

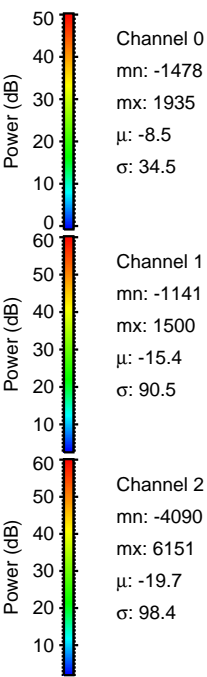
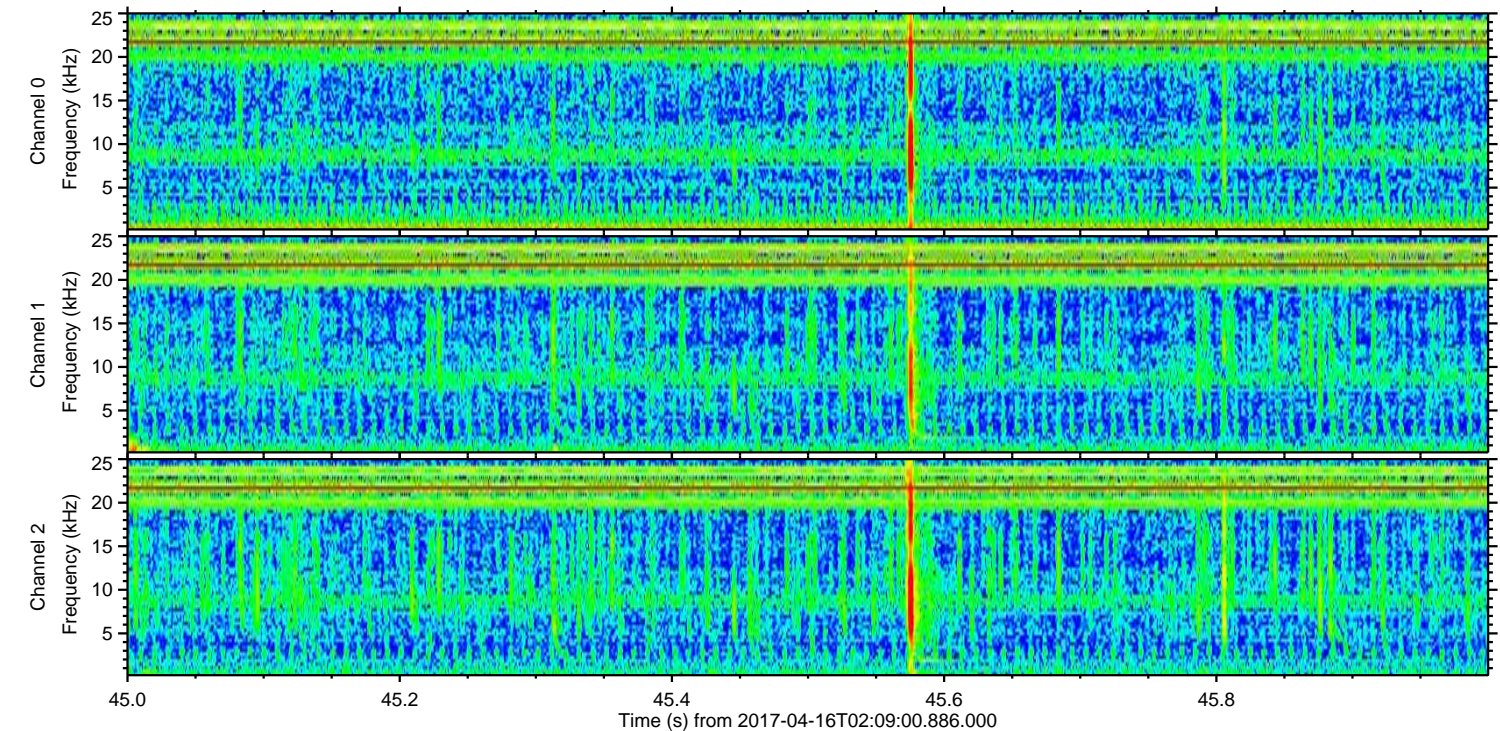
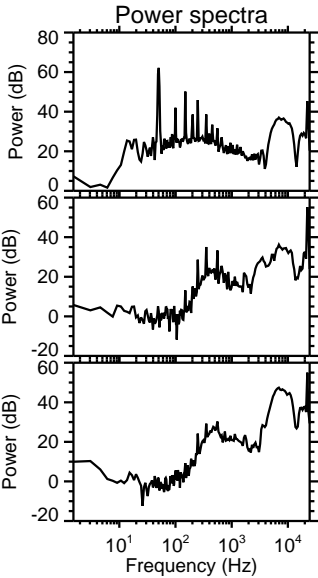
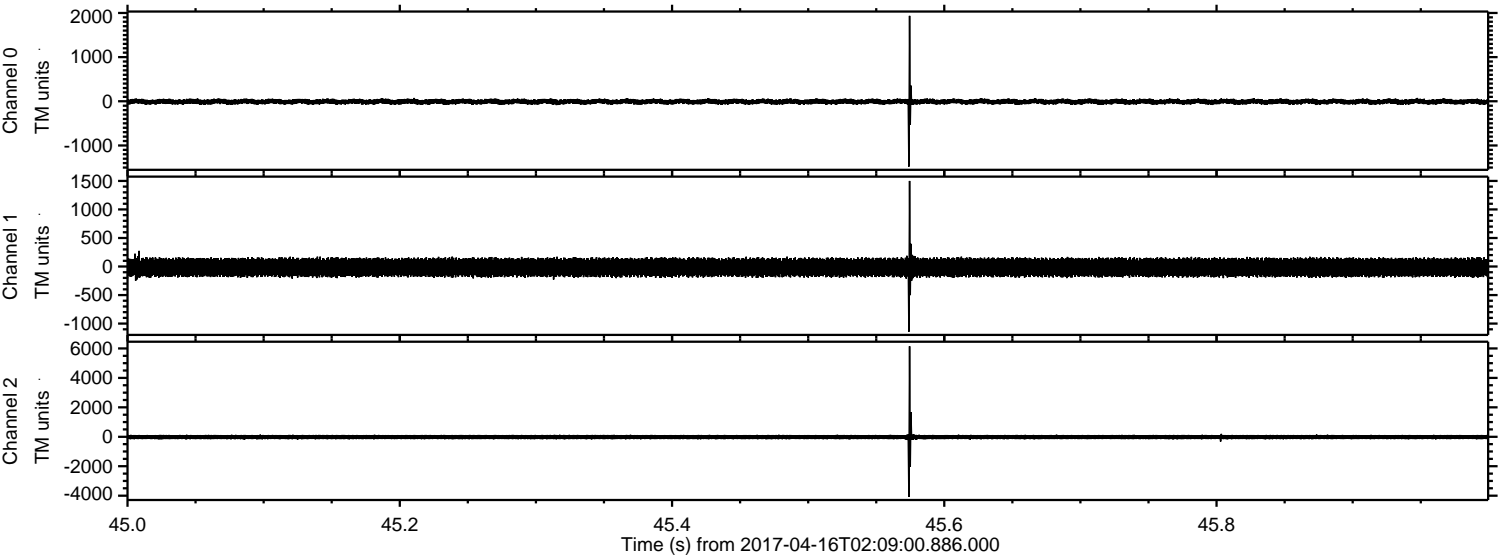

Channel 0
mn: -1478
mx: 1935
 μ : -8.5
 σ : 34.5

Channel 1
mn: -1141
mx: 1500
 μ : -15.4
 σ : 90.5

Channel 2
mn: -4090
mx: 6151
 μ : -19.7
 σ : 98.4

ELMAVAN 3D WAVEFORMS (Measured data sampled at 50 kHz) 51000 packets of 144 samples from 2017-04-16T02:09:00.886.000. Part 77/147

Processed Sun Apr 16 04:16:38 2017 by ELM ver.2012-10-06 from 001__elm20170416_020859__dat00.bin

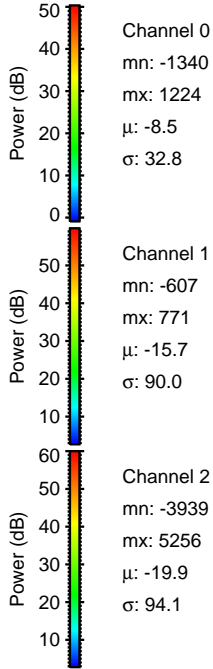
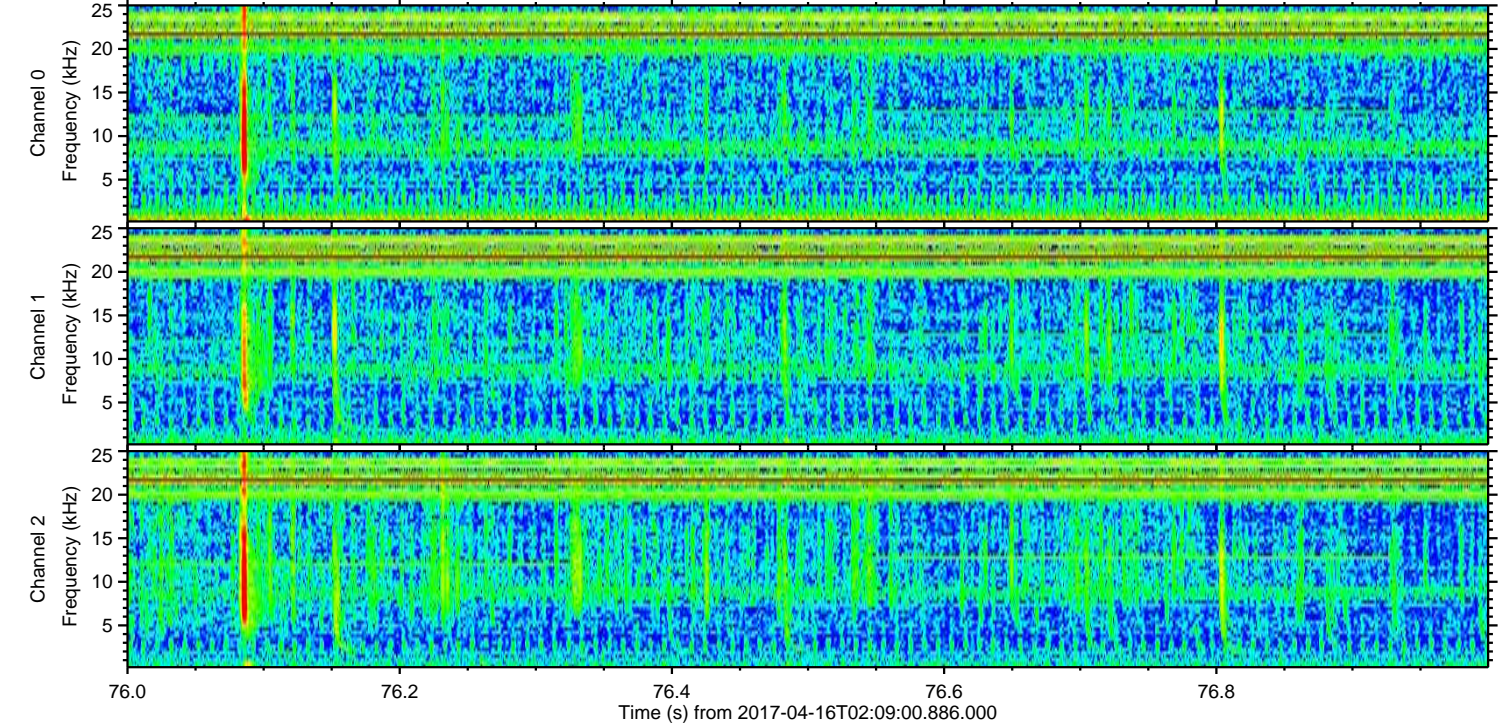
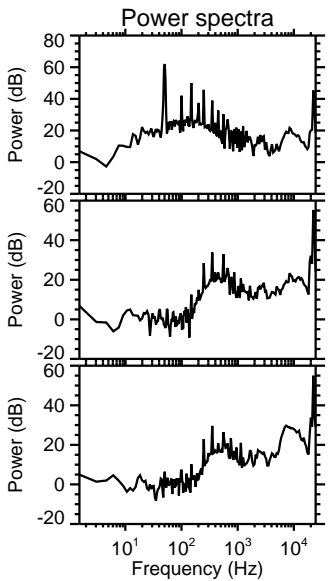
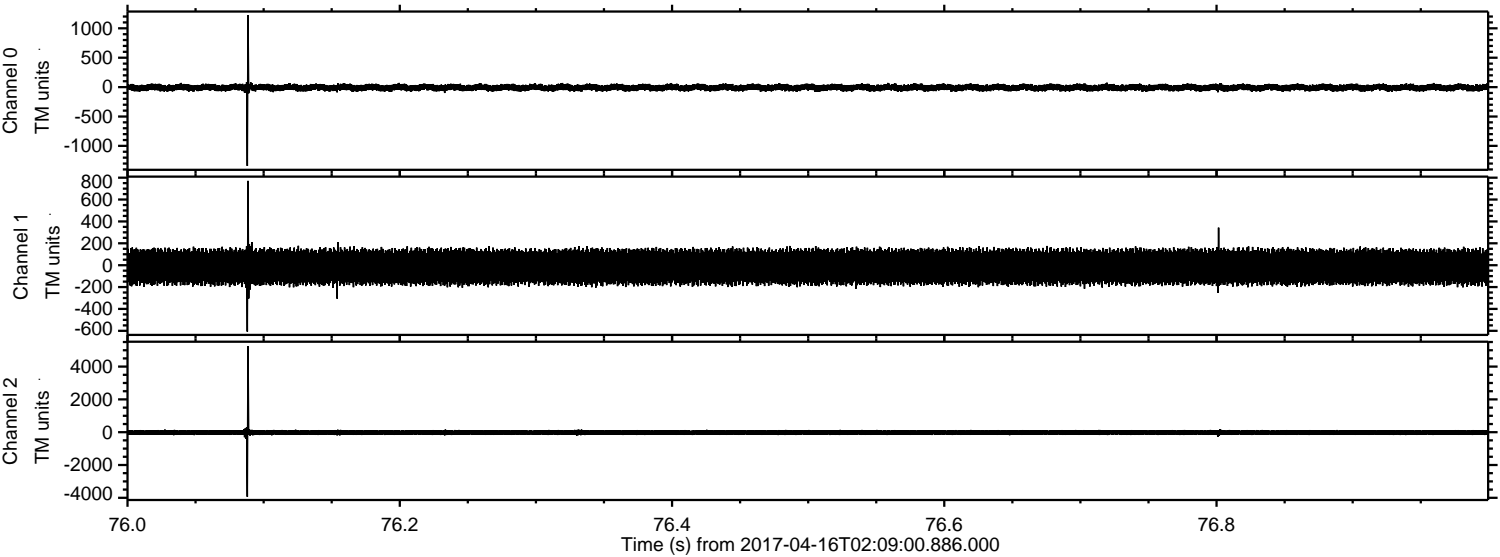

ELMAVAN 3D WAVEFORMS (Measured data sampled at 50 kHz) 51000 packets of 144 samples from 2017-04-16T02:09:00.886.000. Part 126/147

Processed Sun Apr 16 04:16:39 2017 by ELM ver.2012-10-06 from 001__elm20170416_020859__dat00.bin

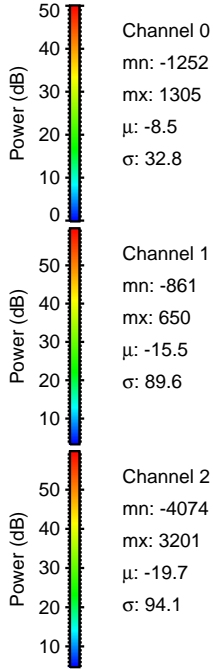
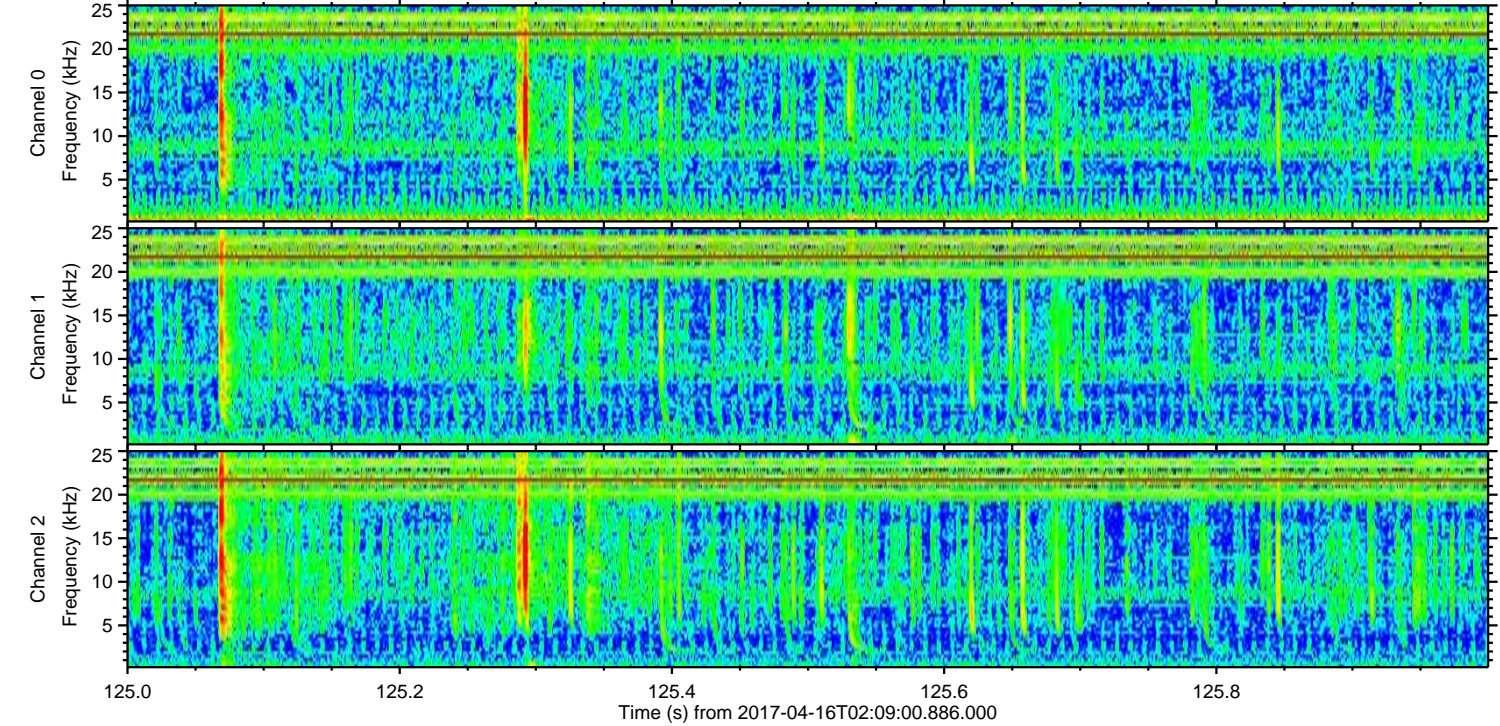
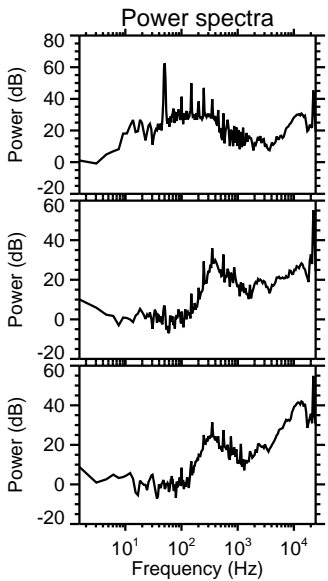
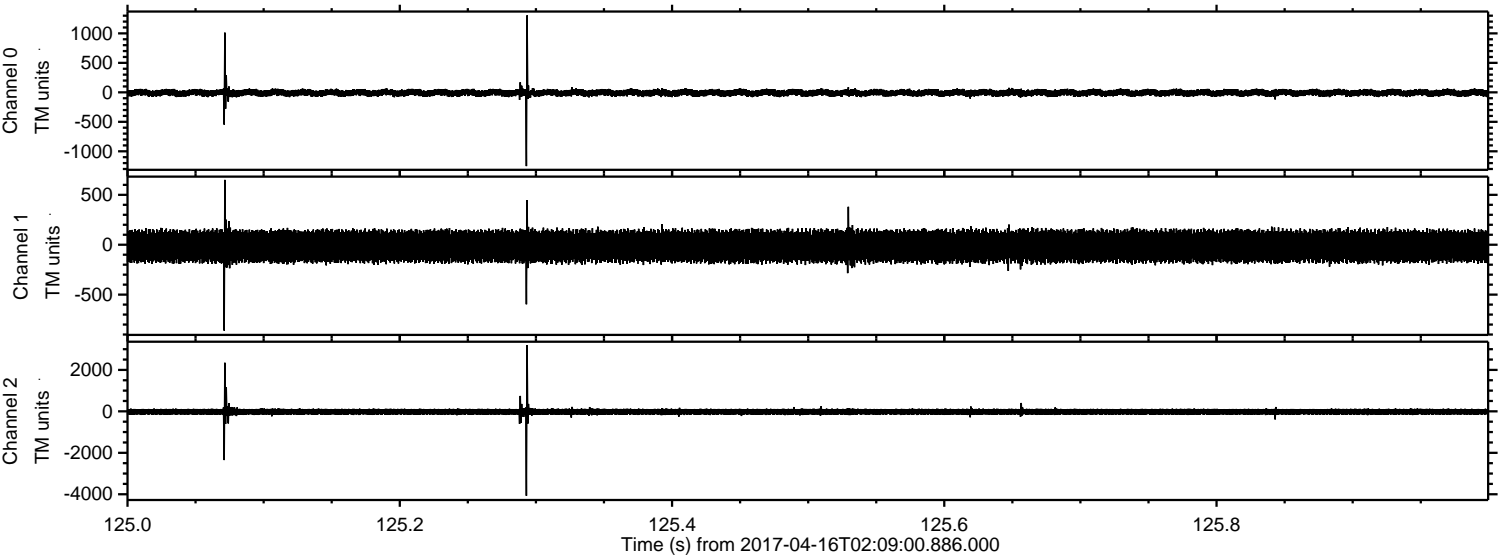

Processed Sun Apr 16 04:16:40 2017 by ELM ver.2012-10-06 from 001__elm20170416_020859__dat00.bin

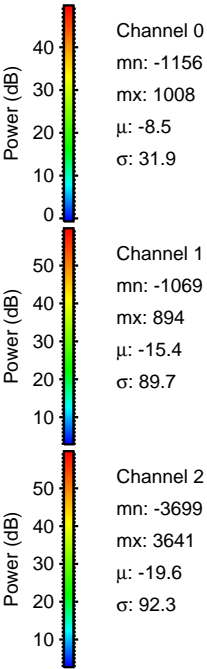
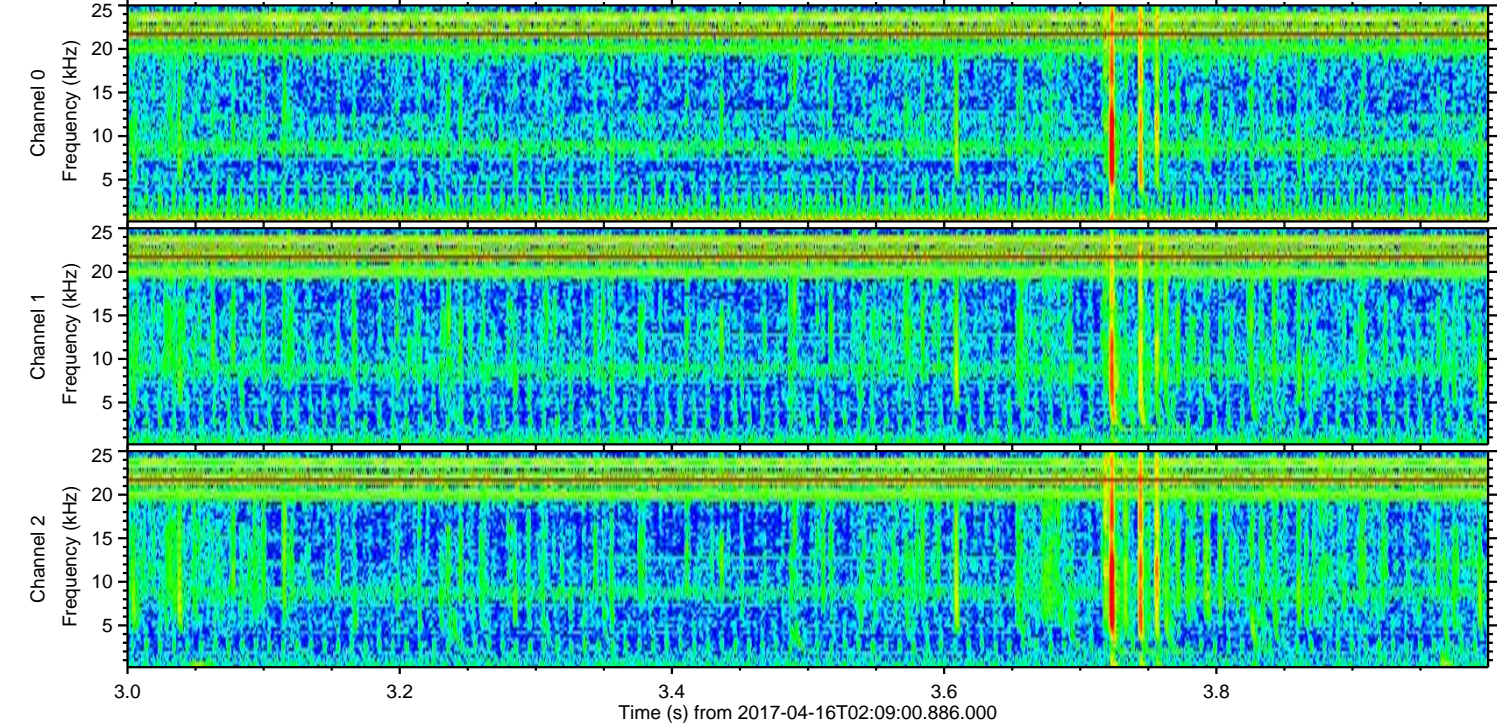
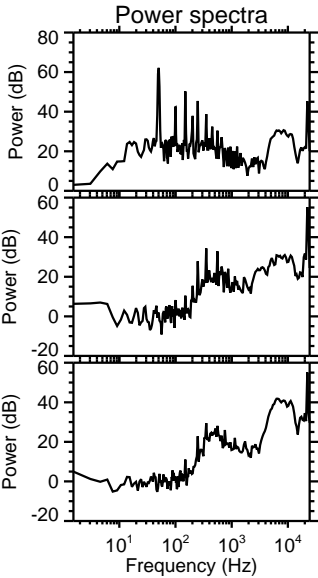
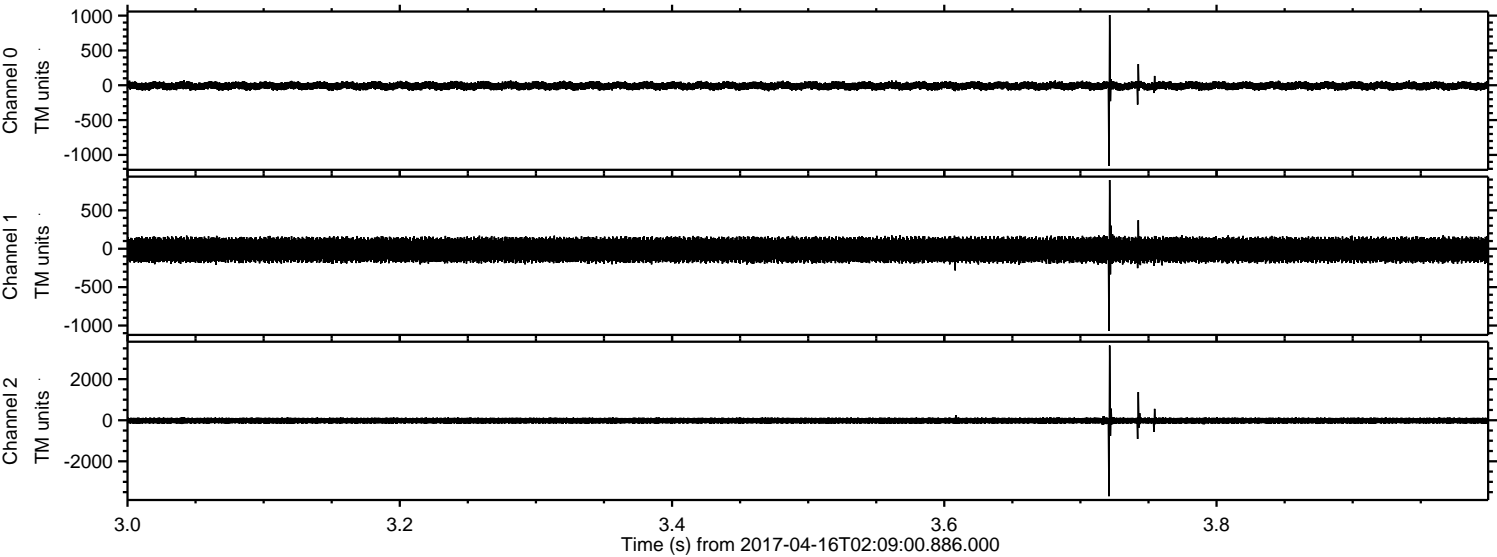

Channel 0
mn: -1156
mx: 1008
 μ : -8.5
 σ : 31.9

Channel 1
mn: -1069
mx: 894
 μ : -15.4
 σ : 89.7

Channel 2
mn: -3699
mx: 3641
 μ : -19.6
 σ : 92.3

ELMAVAN 3D WAVEFORMS (Measured data sampled at 50 kHz) 51000 packets of 144 samples from 2017-04-16T02:09:00.886.000. Part 136/147

Processed Sun Apr 16 04:16:41 2017 by ELM ver.2012-10-06 from 001__elm20170416_020859__dat00.bin

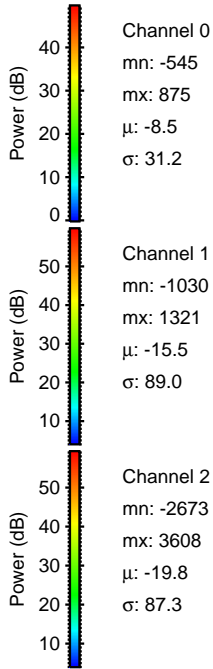
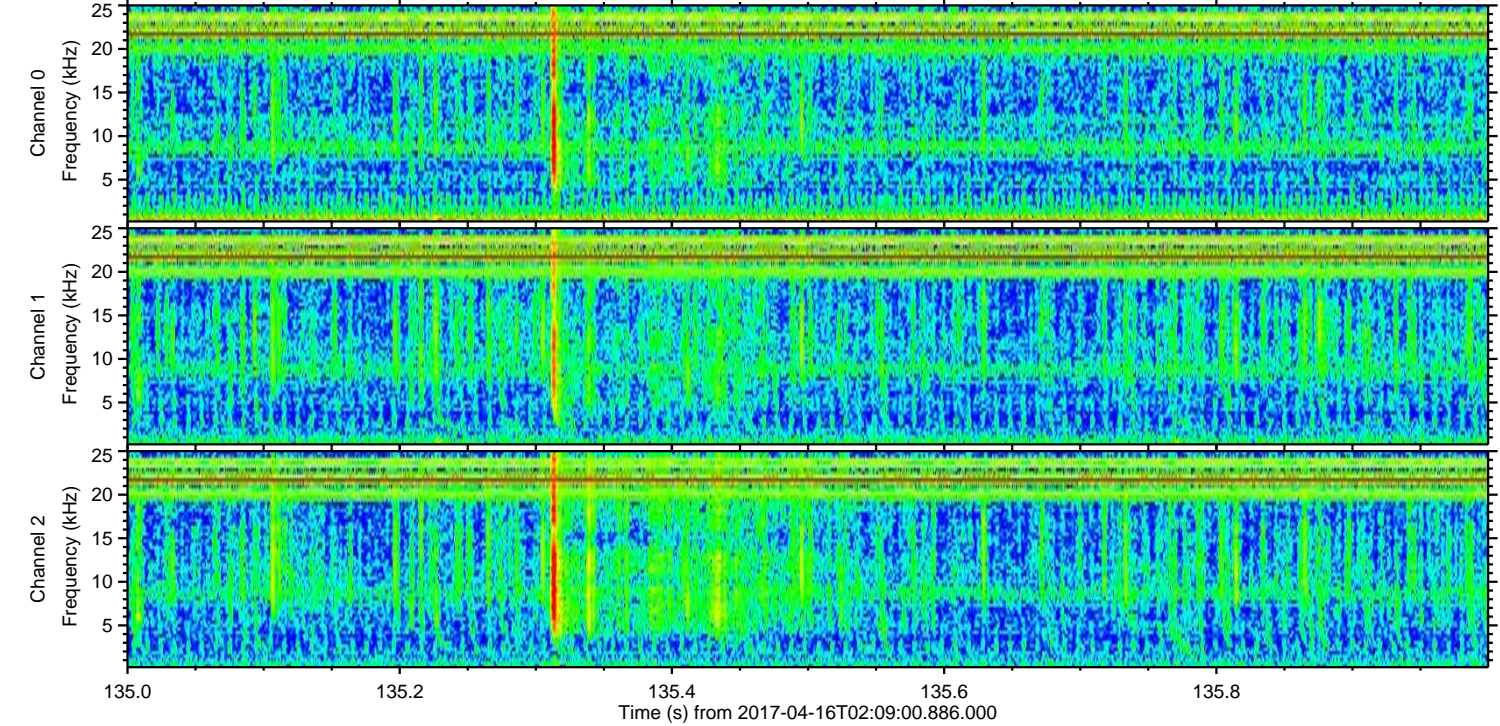
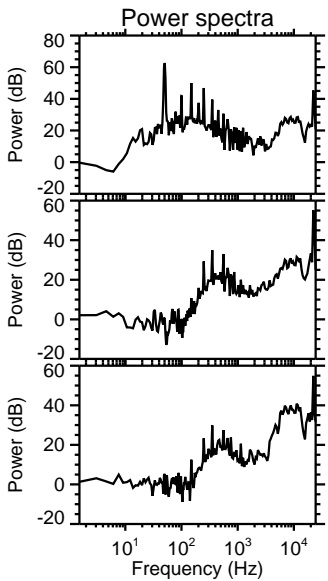
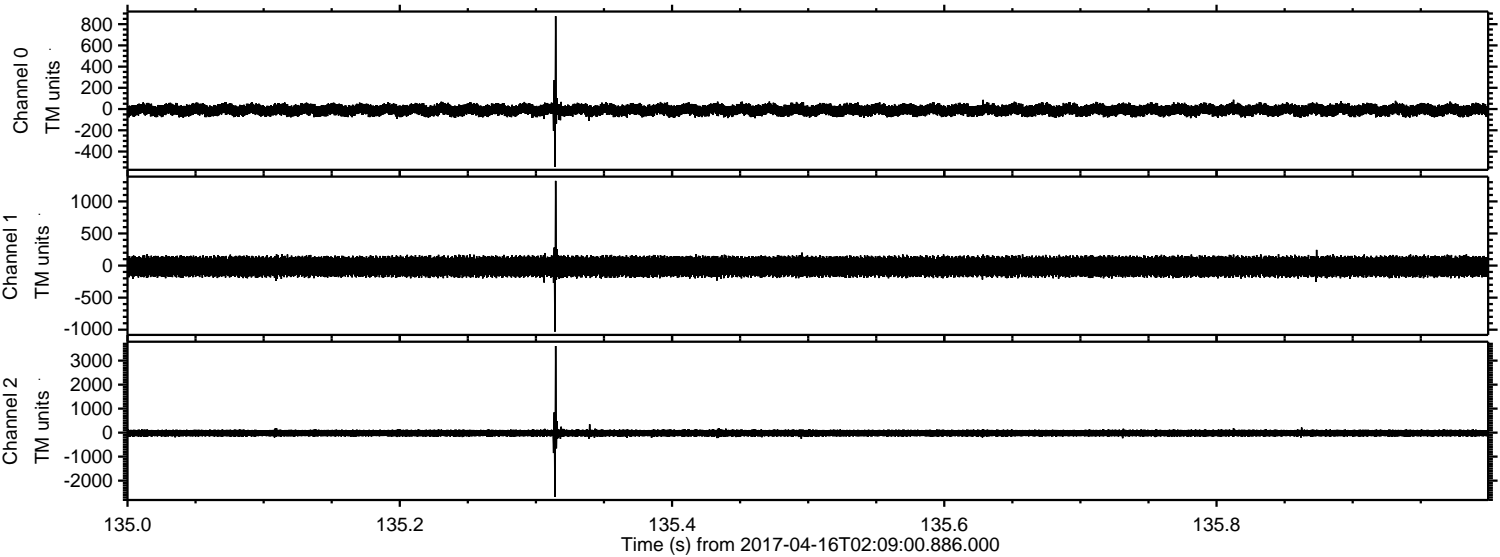

Channel 0
mn: -545
mx: 875
 μ : -8.5
 σ : 31.2

Channel 1
mn: -1030
mx: 1321
 μ : -15.5
 σ : 89.0

Channel 2
mn: -2673
mx: 3608
 μ : -19.8
 σ : 87.3

ELMAVAN 3D WAVEFORMS (Measured data sampled at 50 kHz) 51000 packets of 144 samples from 2017-04-16T02:09:00.886.000. Part 25/147

Processed Sun Apr 16 04:16:42 2017 by ELM ver.2012-10-06 from 001__elm20170416_020859__dat00.bin

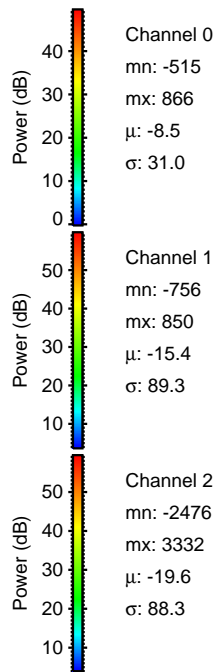
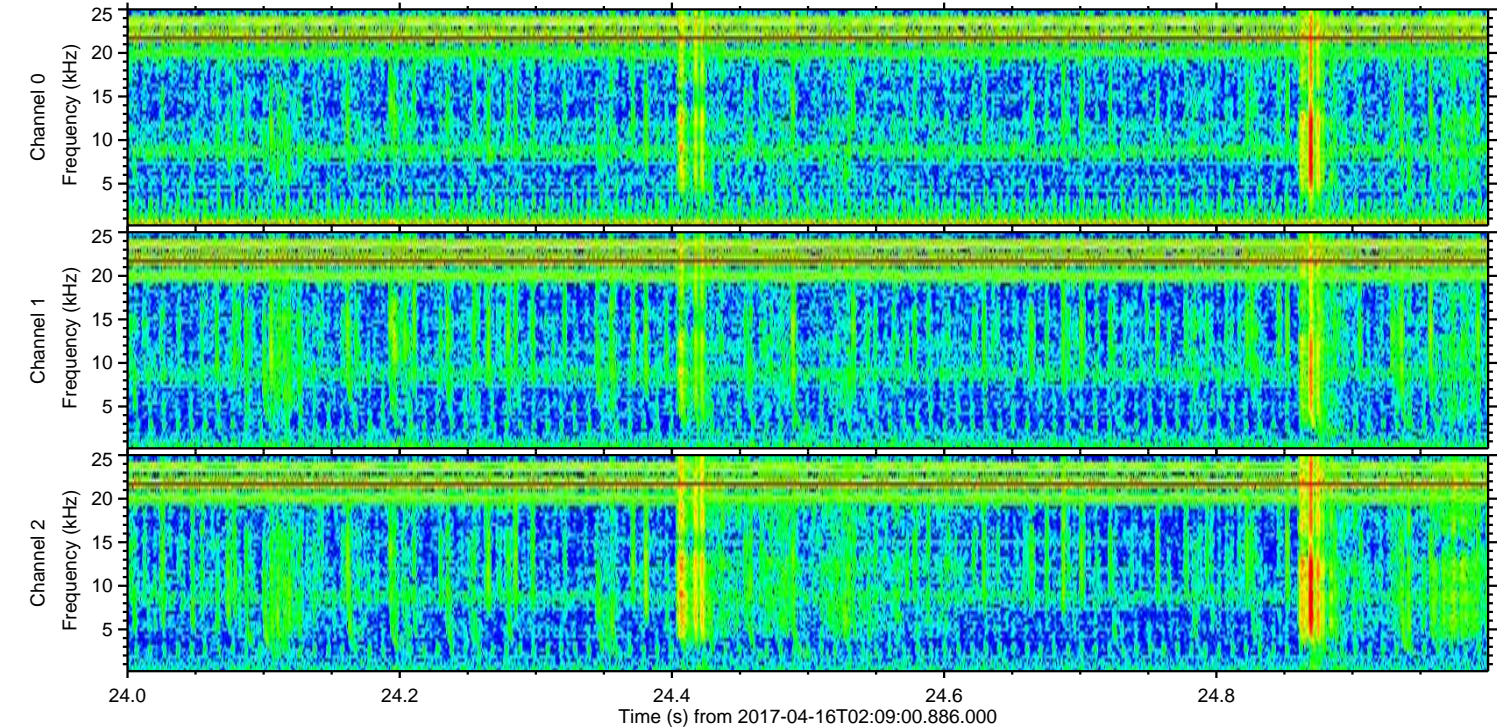
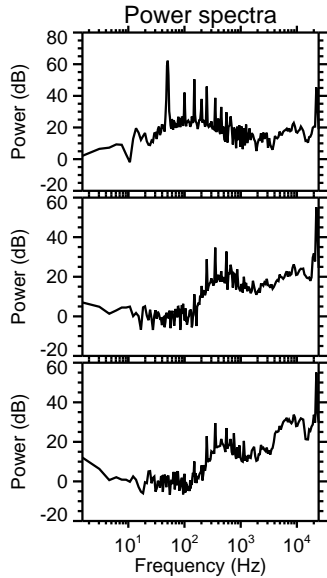
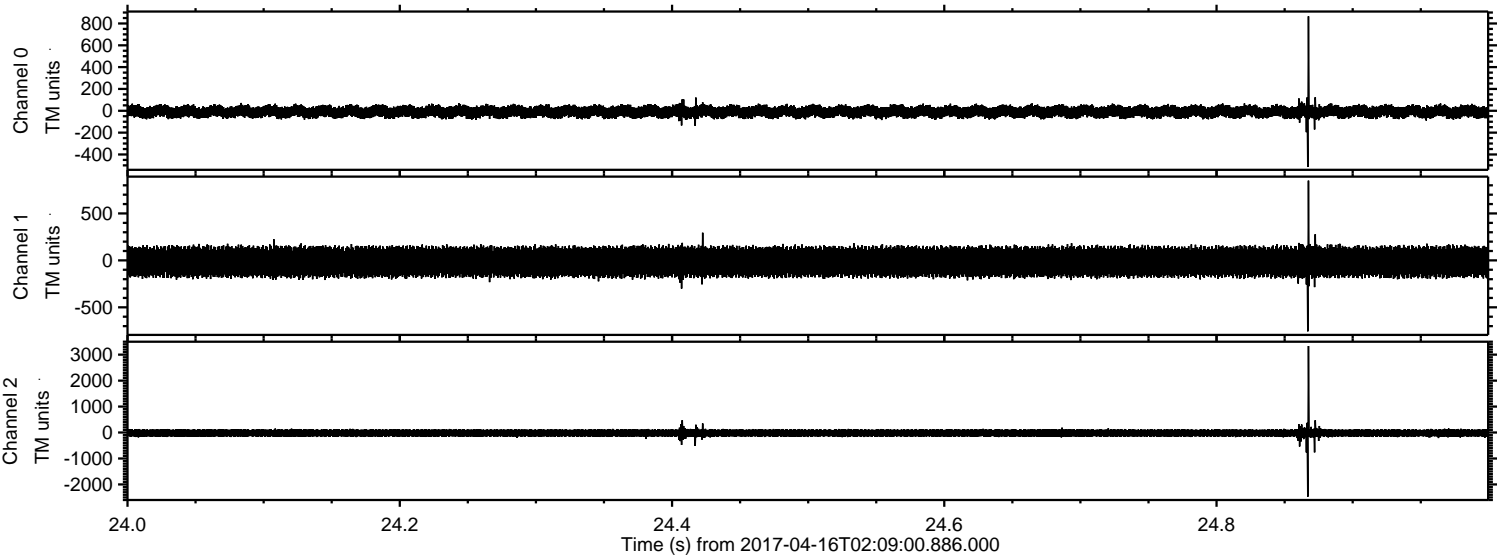

Processed Sun Apr 16 04:16:43 2017 by ELM ver.2012-10-06 from 001__elm20170416_020859__dat00.bin

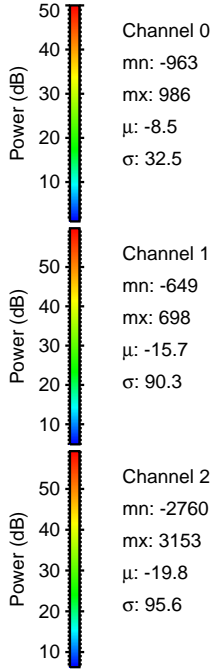
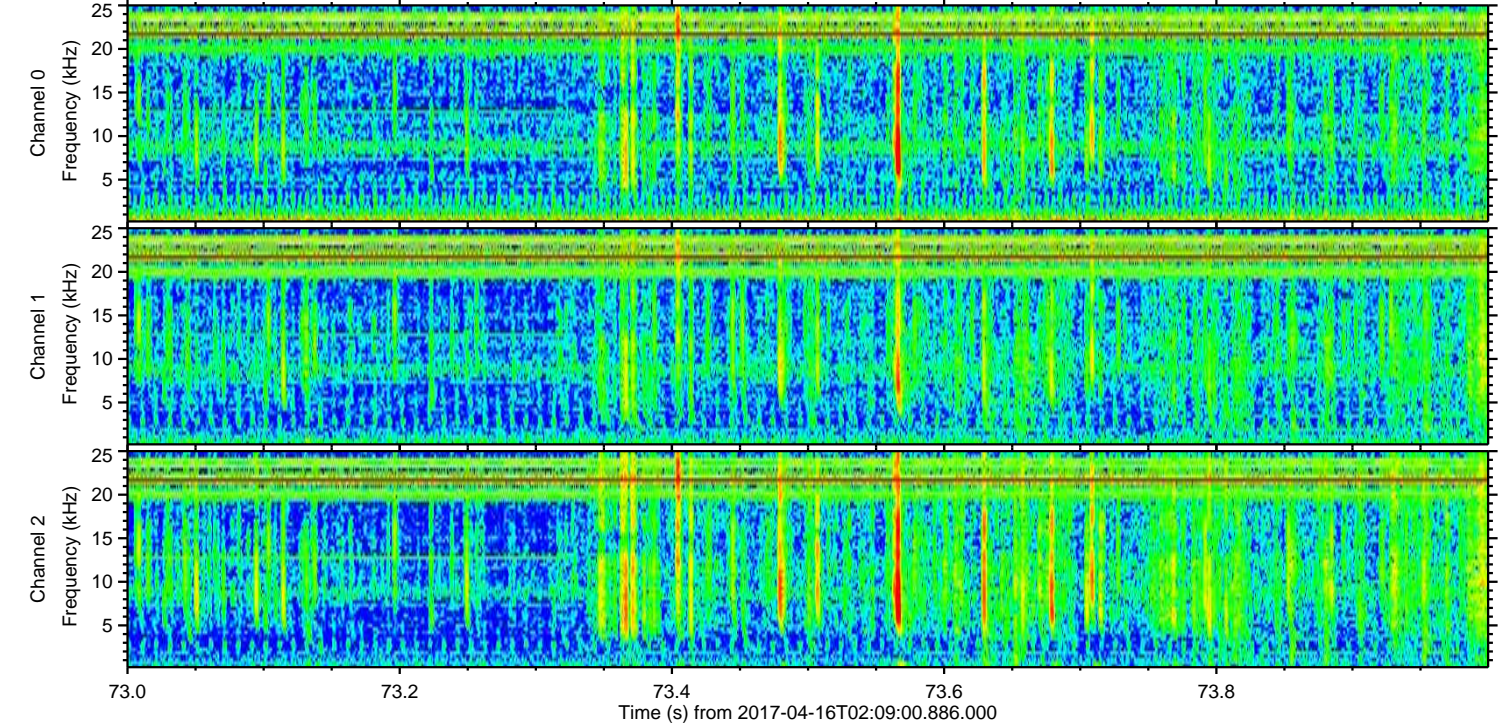
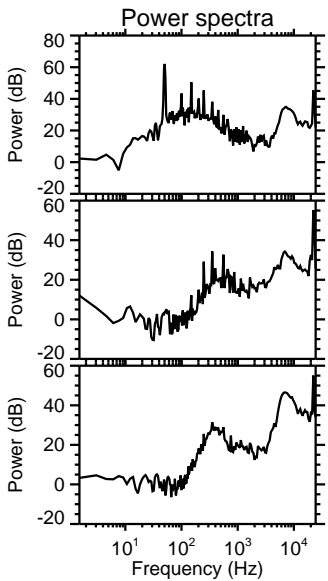
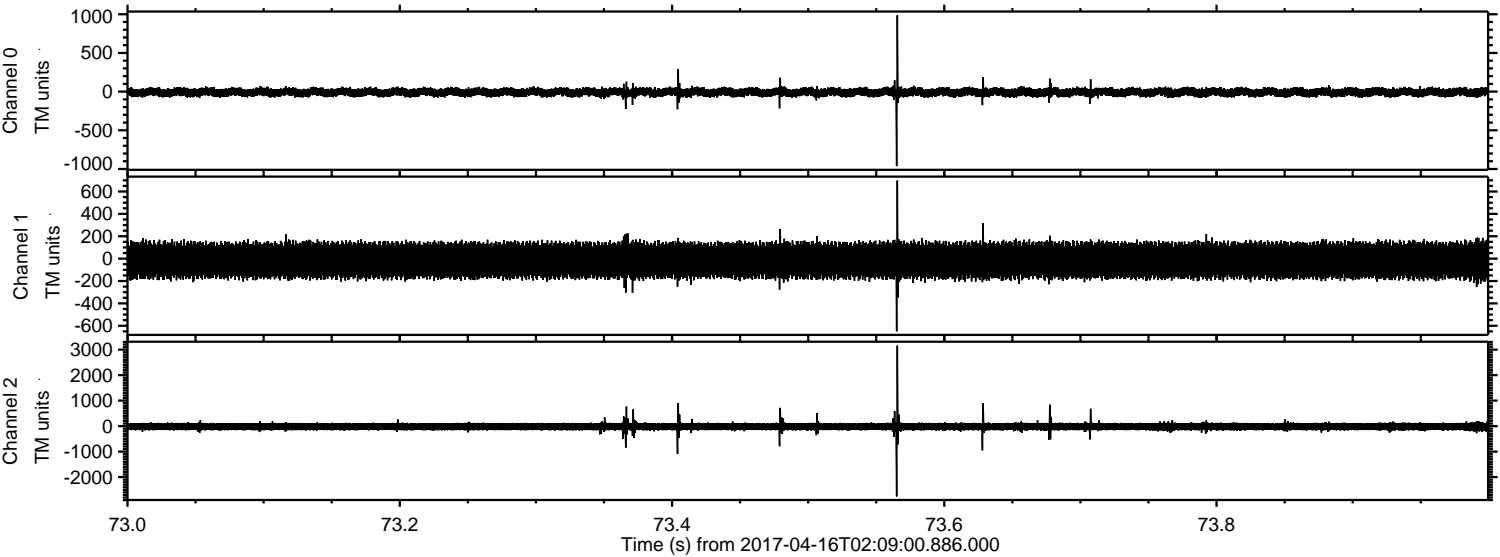

ELMAVAN 3D WAVEFORMS (Measured data sampled at 50 kHz) 51000 packets of 144 samples from 2017-04-16T02:09:00.886.000. Part 102/147

Processed Sun Apr 16 04:16:44 2017 by ELM ver.2012-10-06 from 001__elm20170416_020859__dat00.bin

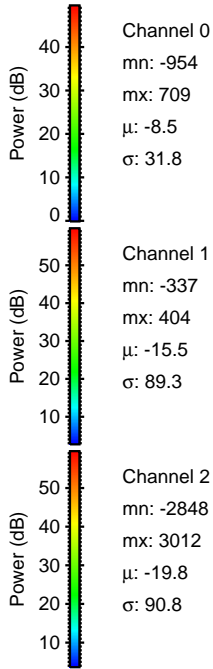
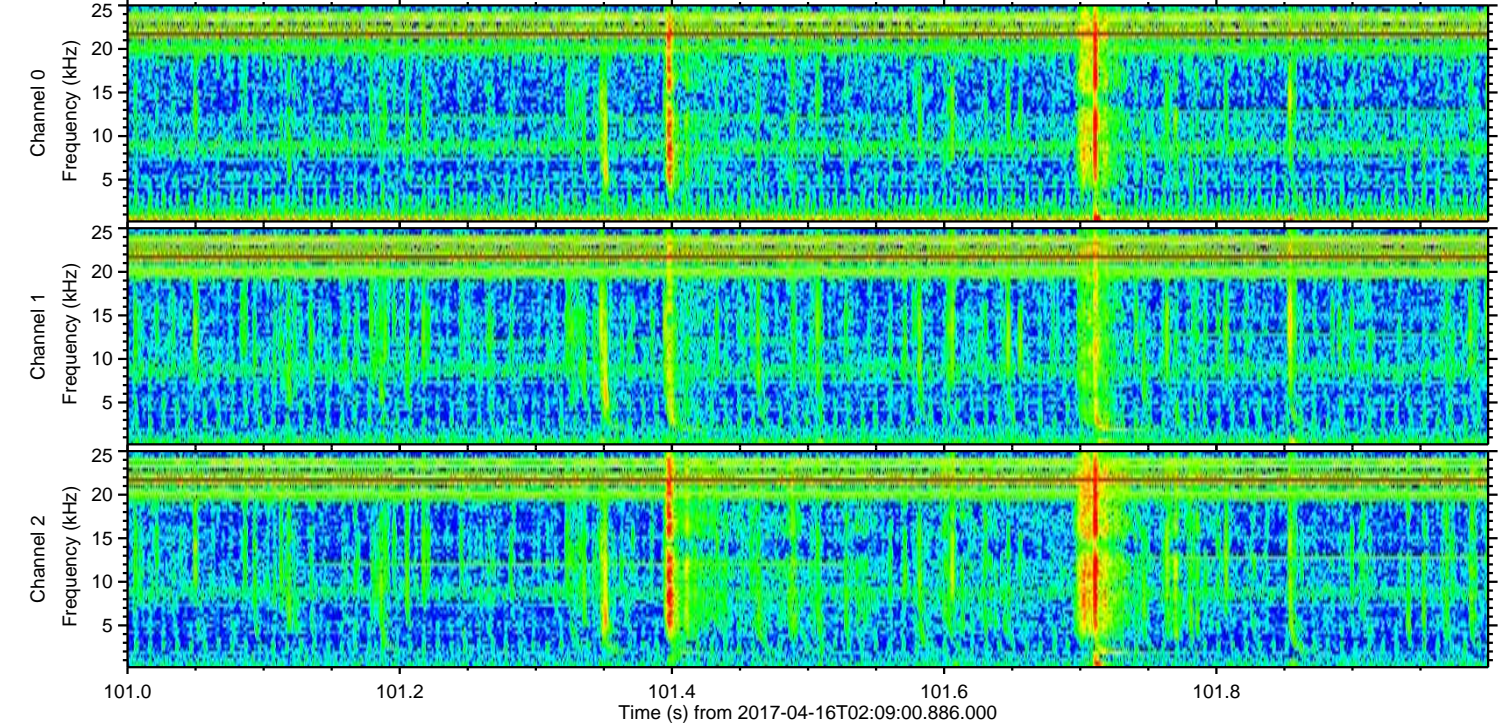
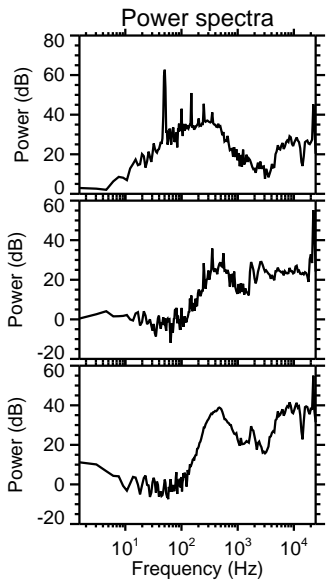
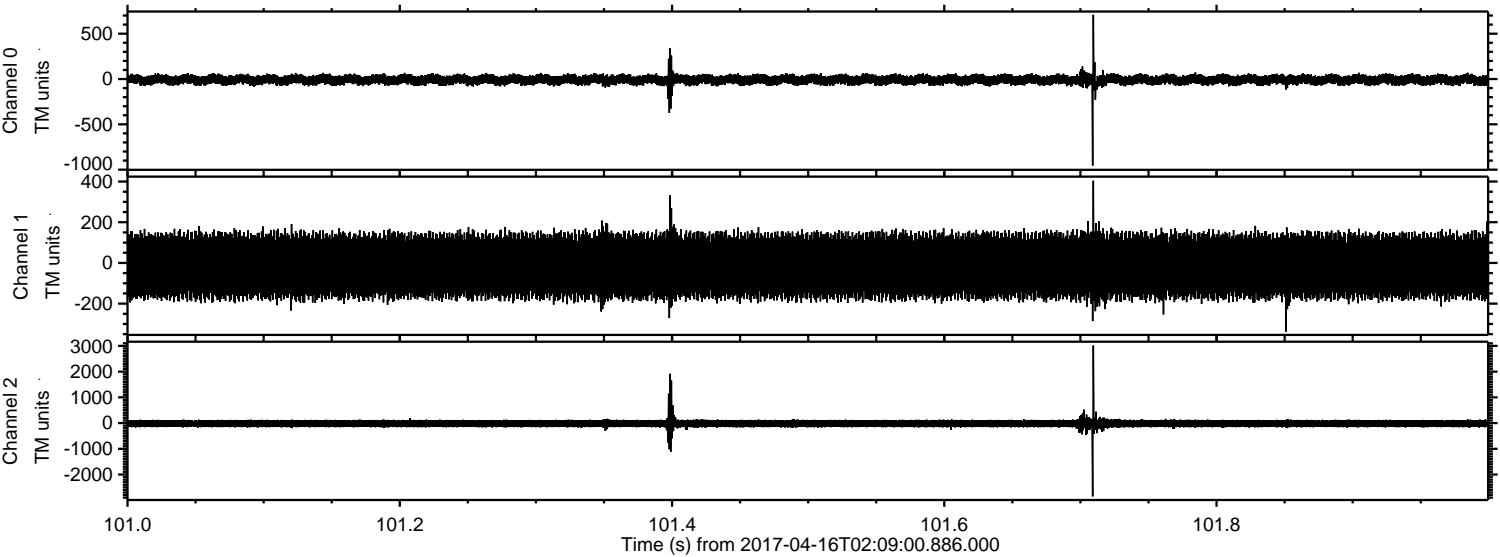

ELMAVAN 3D WAVEFORMS (Measured data sampled at 50 kHz) 51000 packets of 144 samples from 2017-04-16T02:09:00.886.000. Part 128/147

Processed Sun Apr 16 04:16:44 2017 by ELM ver.2012-10-06 from 001__elm20170416_020859__dat00.bin

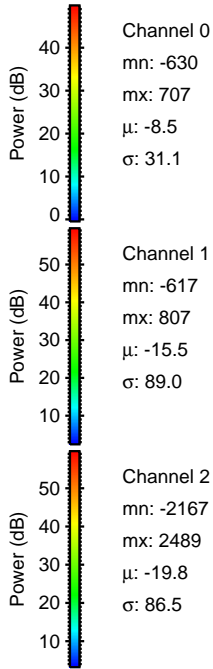
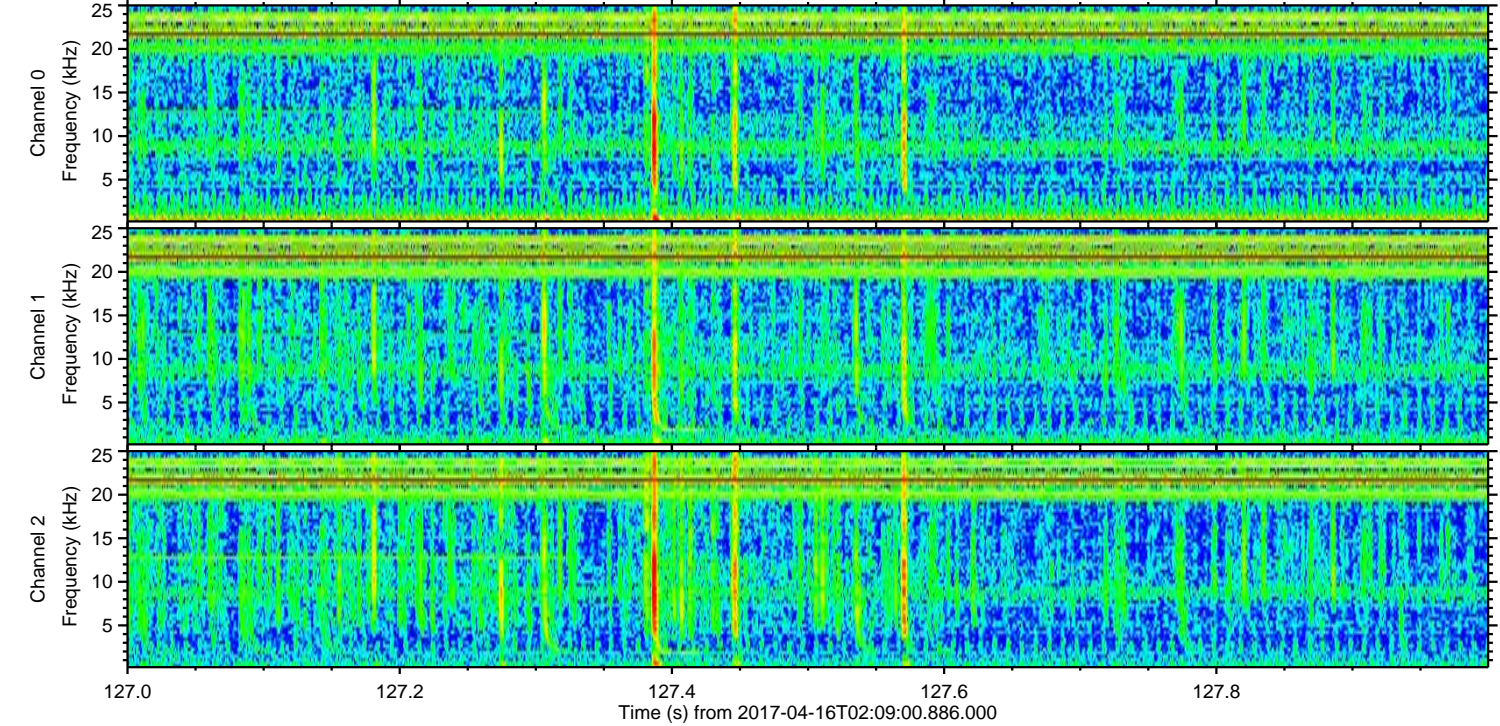
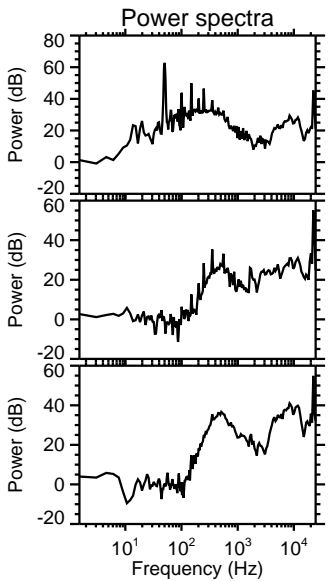
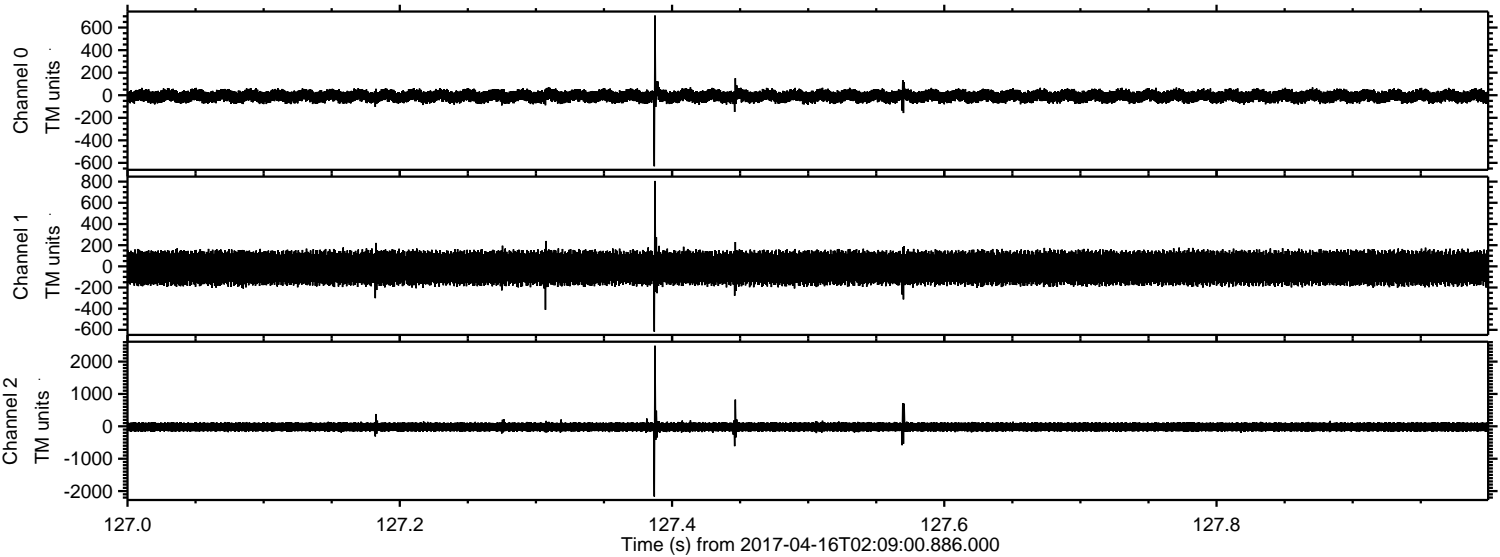

ELMAVAN 3D WAVEFORMS (Measured data sampled at 50 kHz) 51000 packets of 144 samples from 2017-04-16T02:09:00.886.000. Part 122/147

