

ELMAVAN 3D WAVEFORMS (Measured data sampled at 50 kHz) 51000 packets of 144 samples from 2017-04-15T23:28:54.420.000.

Processed Sun Apr 16 01:36:37 2017 by ELM ver.2012-10-06 from 001__elm20170415_232853__dat00.bin

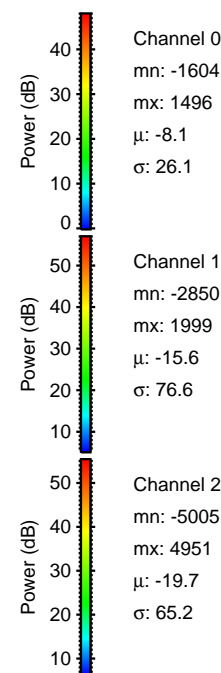
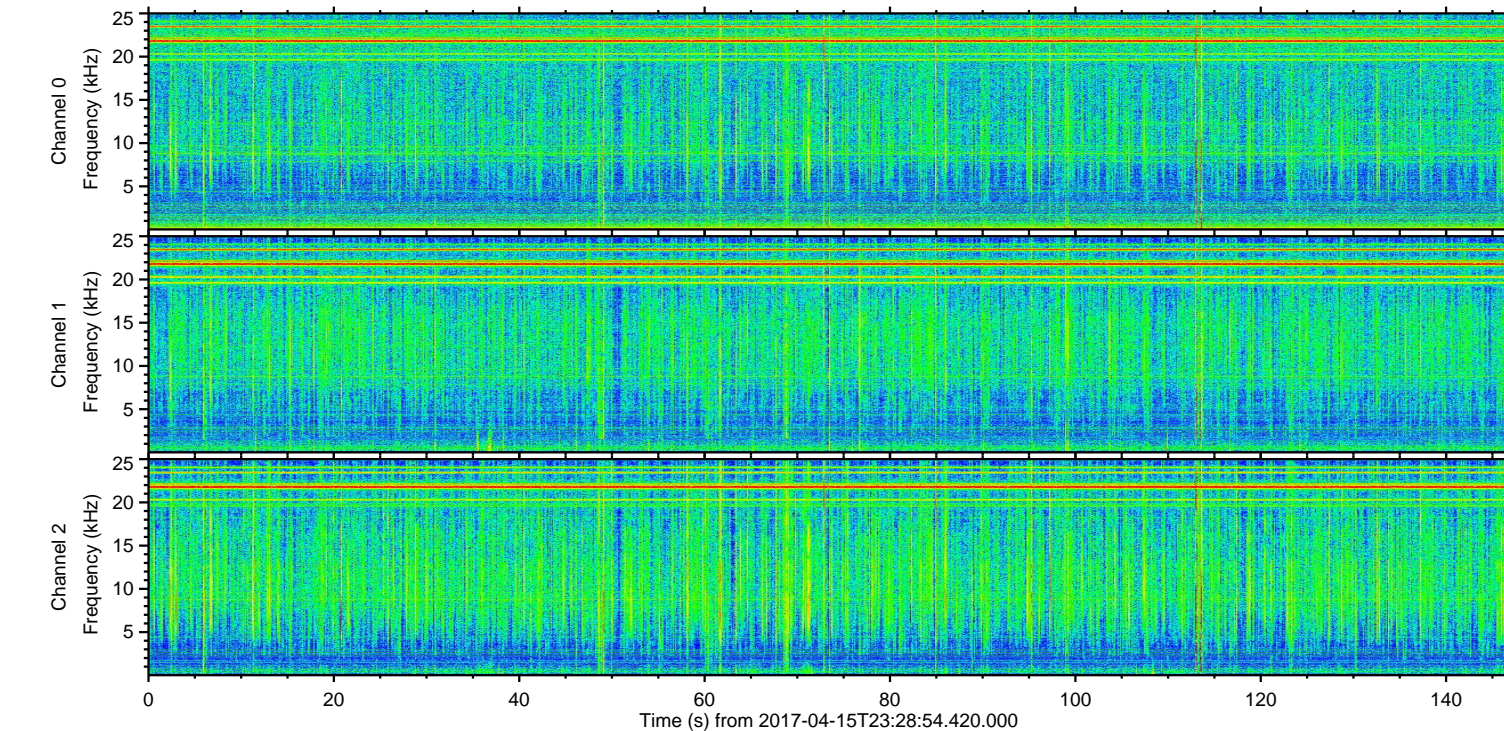
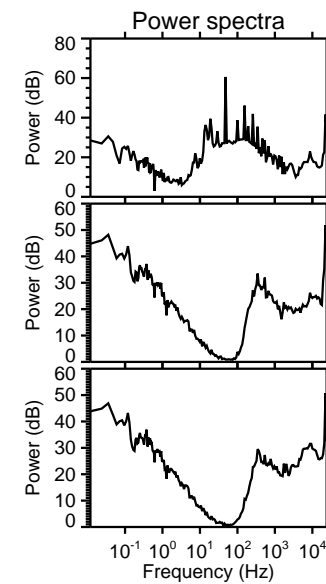
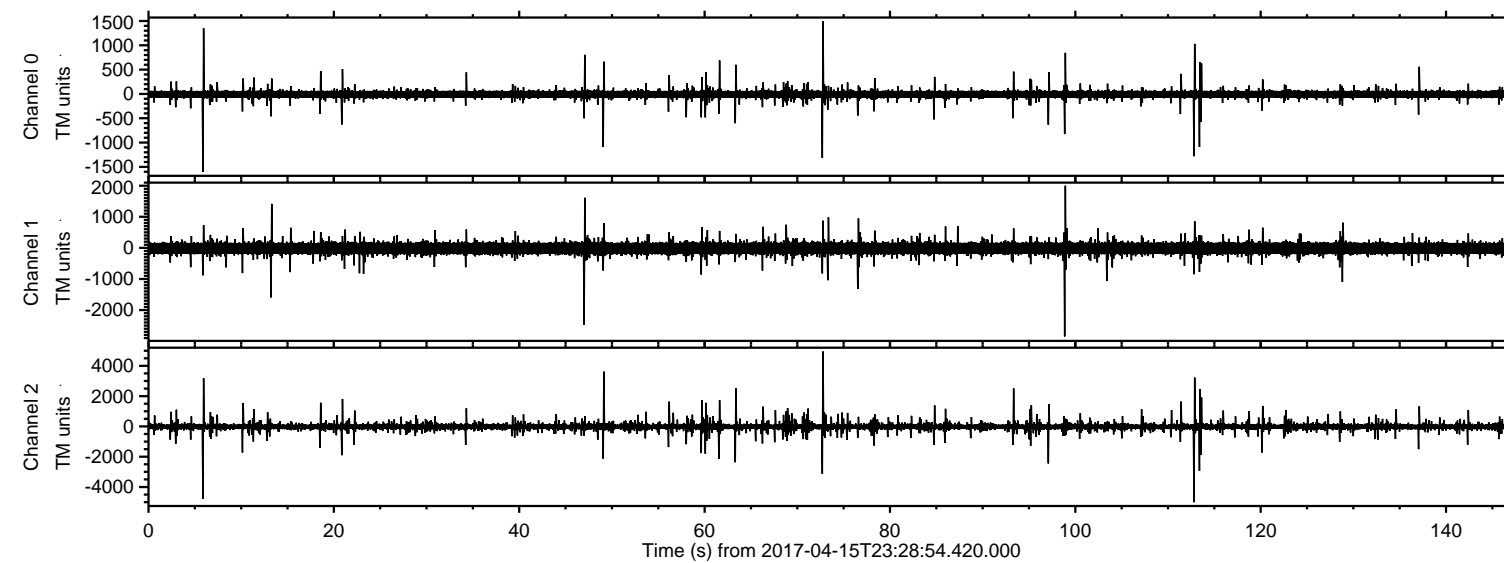

ELMAVAN 3D WAVEFORMS (Measured data sampled at 50 kHz) 51000 packets of 144 samples from 2017-04-15T23:28:54.420.000. Part 113/147

Processed Sun Apr 16 01:36:49 2017 by ELM ver.2012-10-06 from 001__elm20170415_232853__dat00.bin

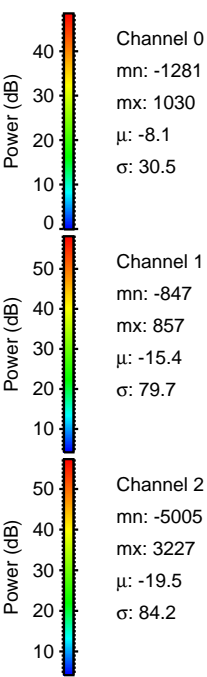
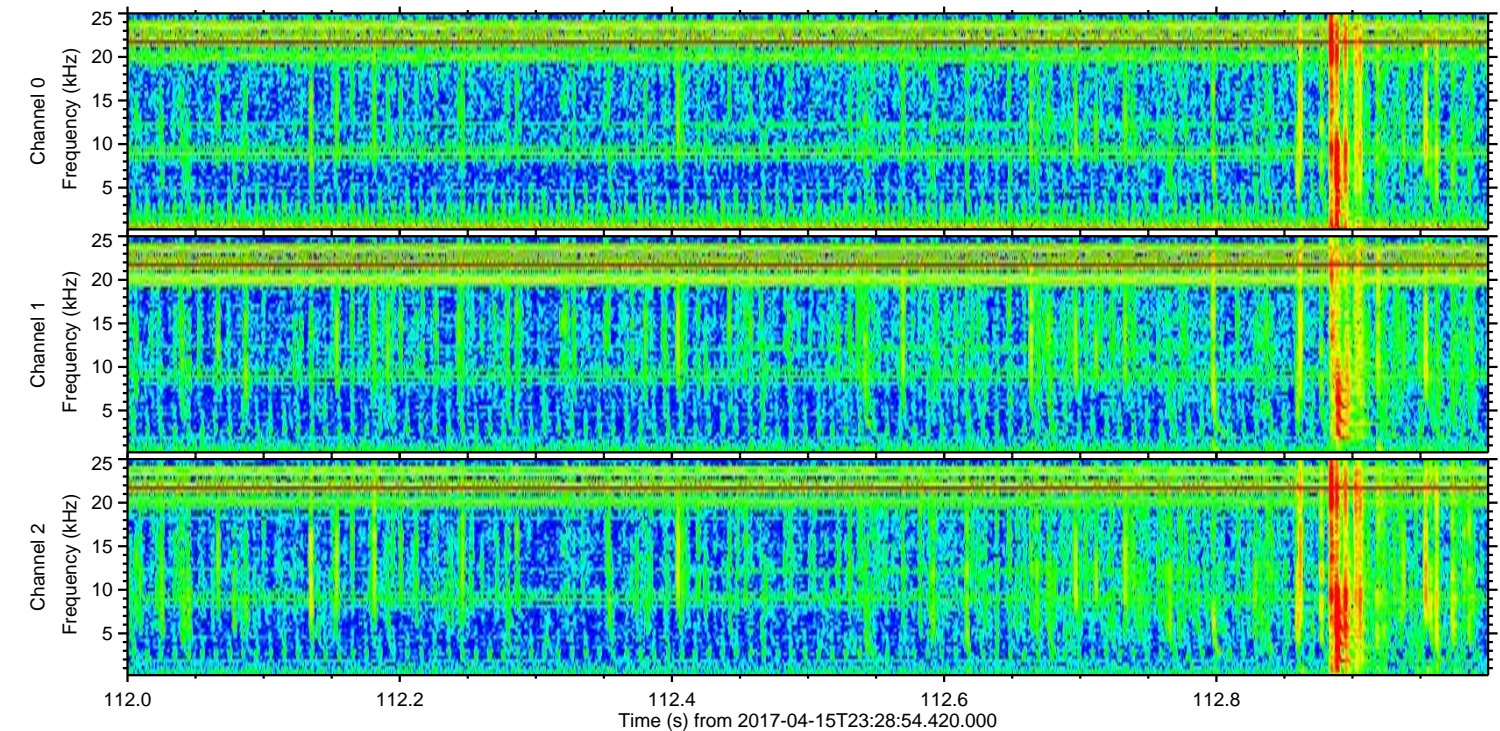
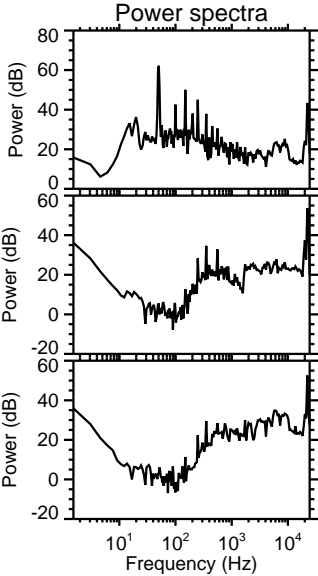
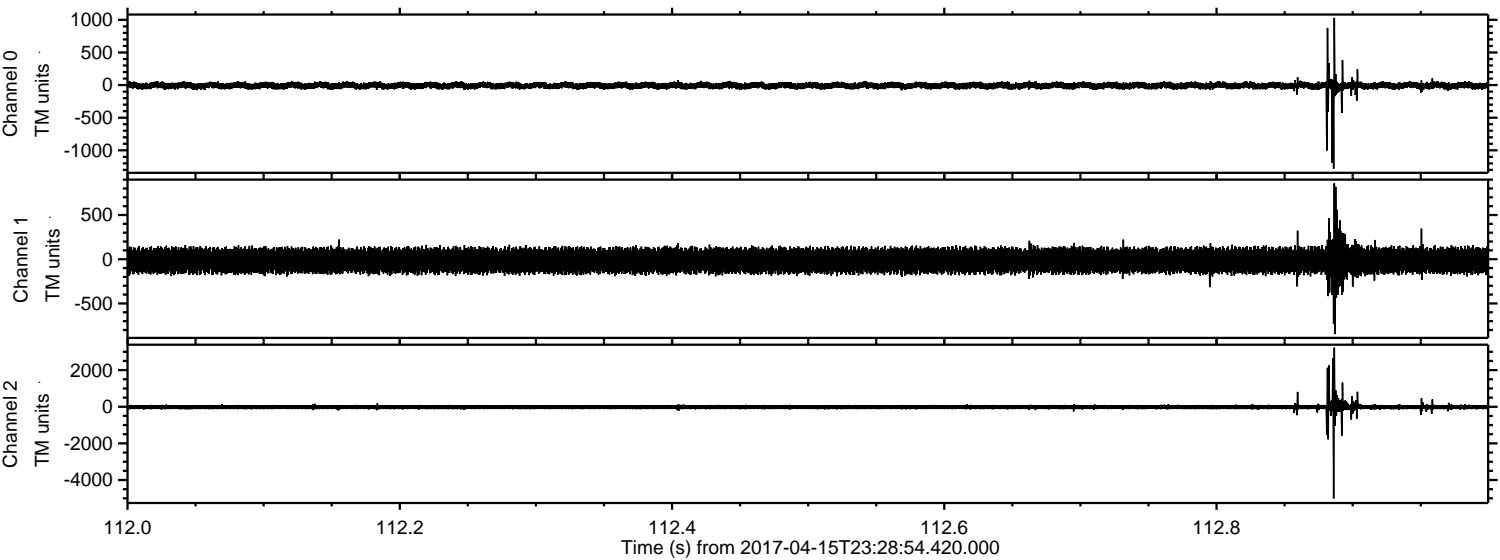

Channel 0
mn: -1281
mx: 1030
 μ : -8.1
 σ : 30.5

Channel 1
mn: -847
mx: 857
 μ : -15.4
 σ : 79.7

Channel 2
mn: -5005
mx: 3227
 μ : -19.5
 σ : 84.2

ELMAVAN 3D WAVEFORMS (Measured data sampled at 50 kHz) 51000 packets of 144 samples from 2017-04-15T23:28:54.420.000. Part 73/147

Processed Sun Apr 16 01:36:50 2017 by ELM ver.2012-10-06 from 001__elm20170415_232853__dat00.bin

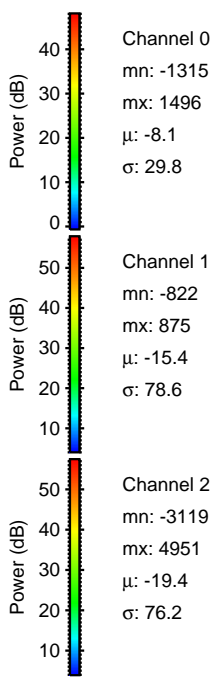
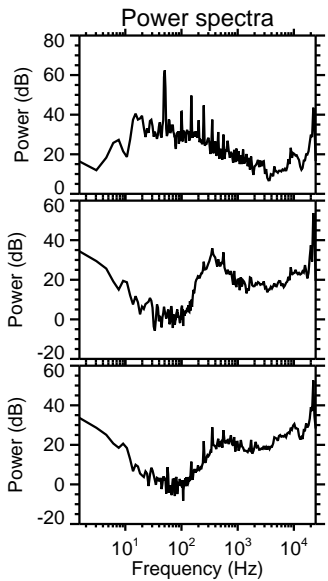
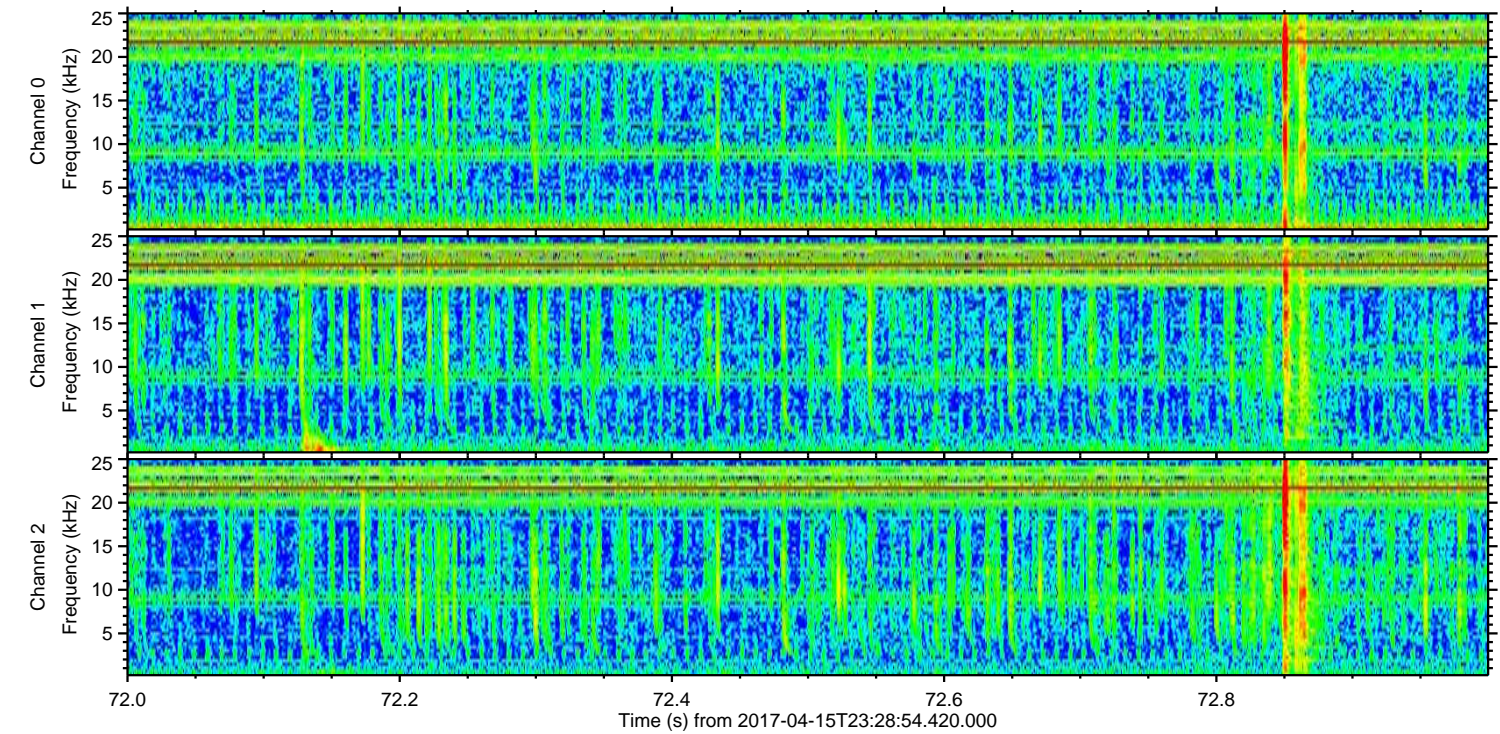
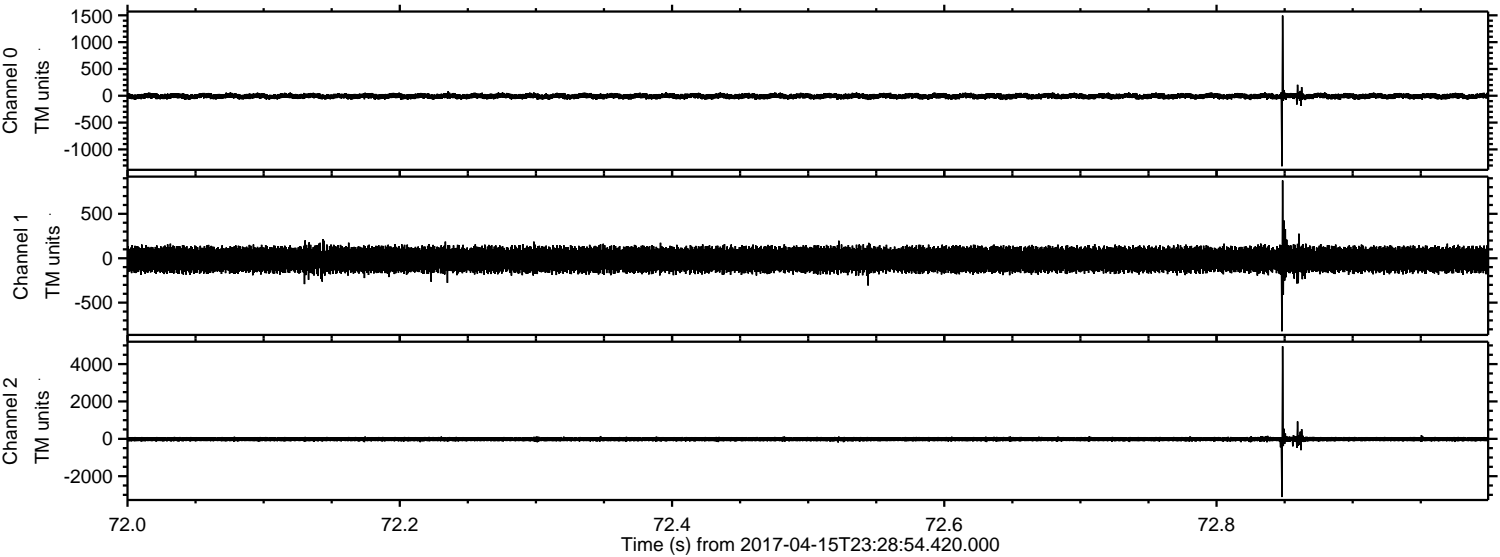

ELMAVAN 3D WAVEFORMS (Measured data sampled at 50 kHz) 51000 packets of 144 samples from 2017-04-15T23:28:54.420.000. Part 6/147

Processed Sun Apr 16 01:36:51 2017 by ELM ver.2012-10-06 from 001__elm20170415_232853__dat00.bin

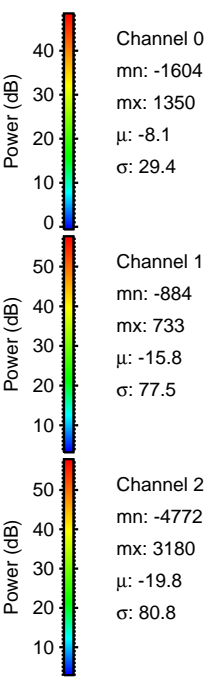
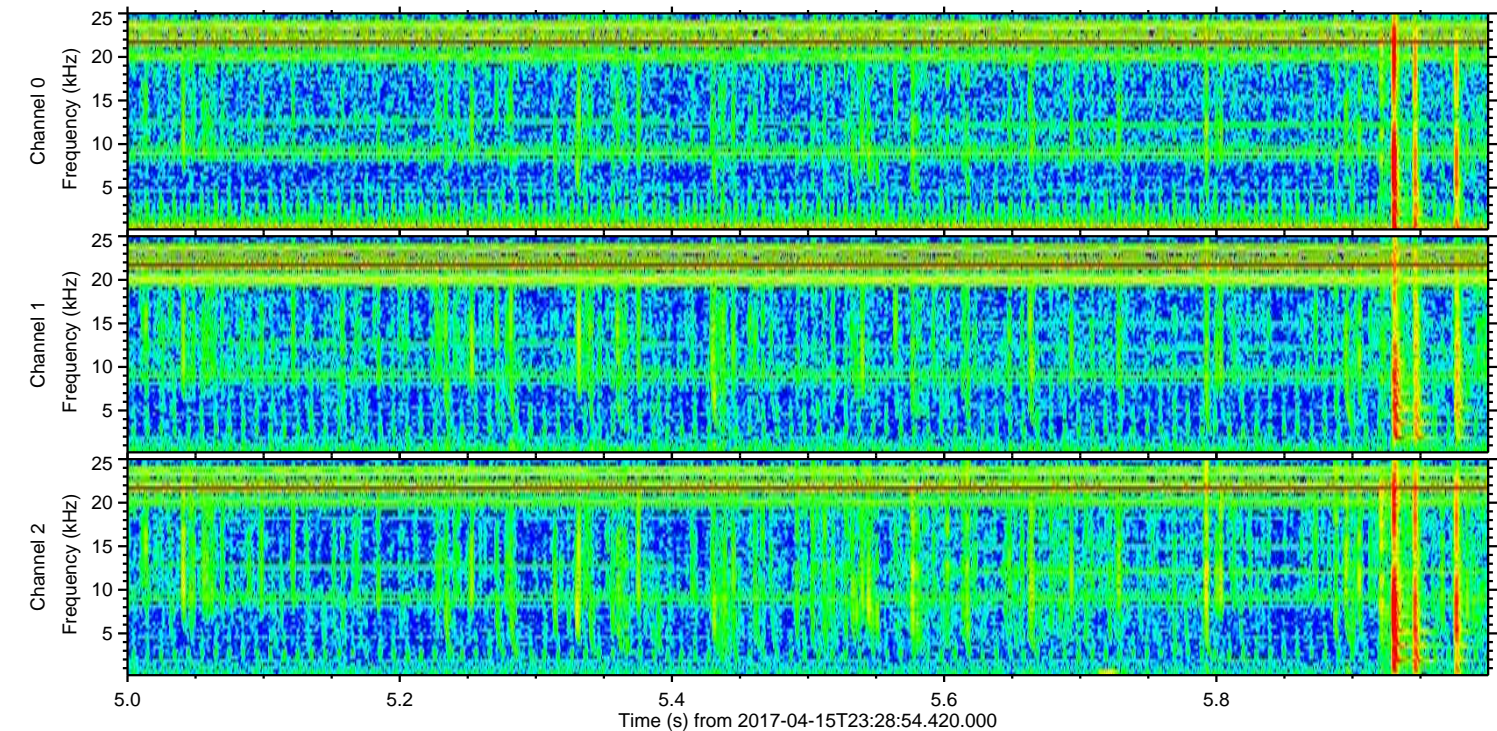
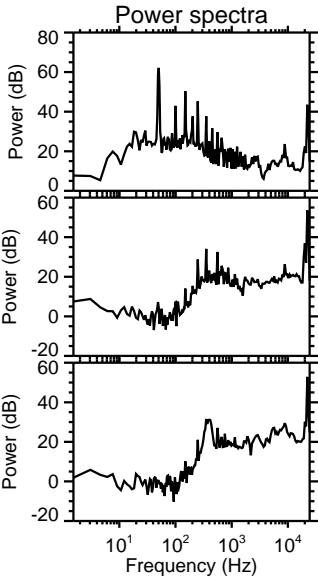
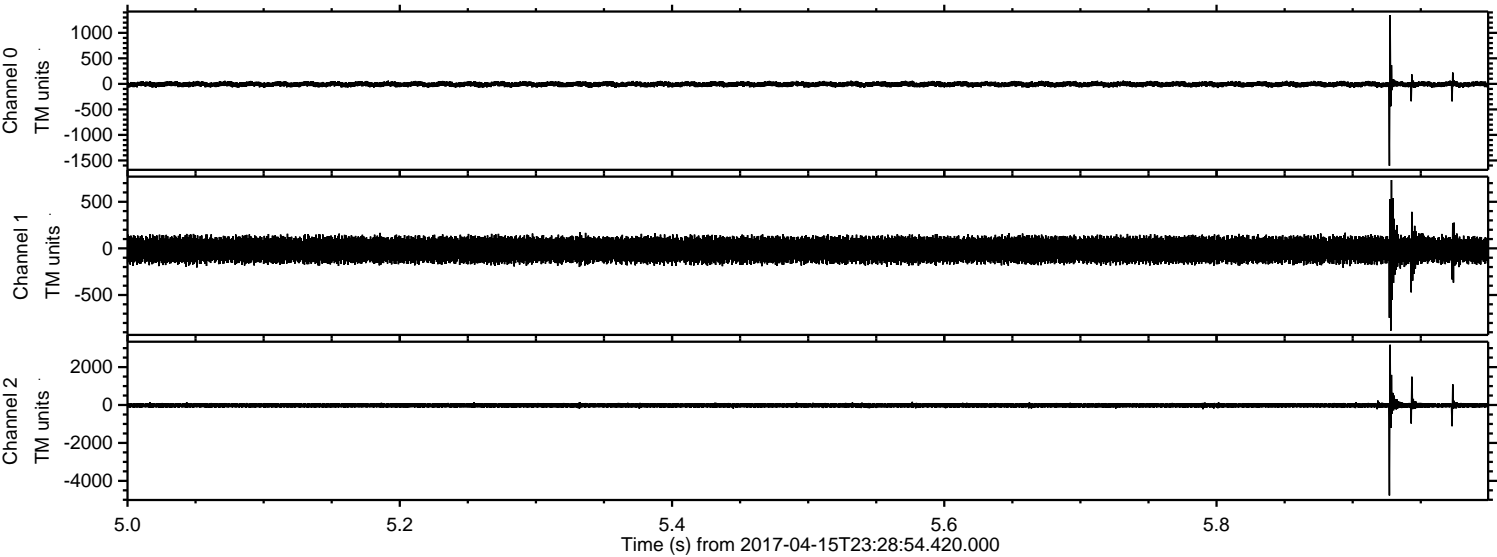

Channel 0
mn: -1604
mx: 1350
 μ : -8.1
 σ : 29.4

Channel 1
mn: -884
mx: 733
 μ : -15.8
 σ : 77.5

Channel 2
mn: -4772
mx: 3180
 μ : -19.8
 σ : 80.8

Processed Sun Apr 16 01:36:52 2017 by ELM ver.2012-10-06 from 001__elm20170415_232853__dat00.bin

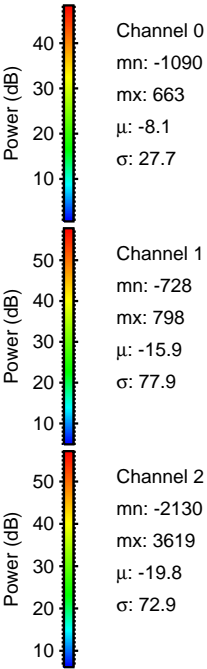
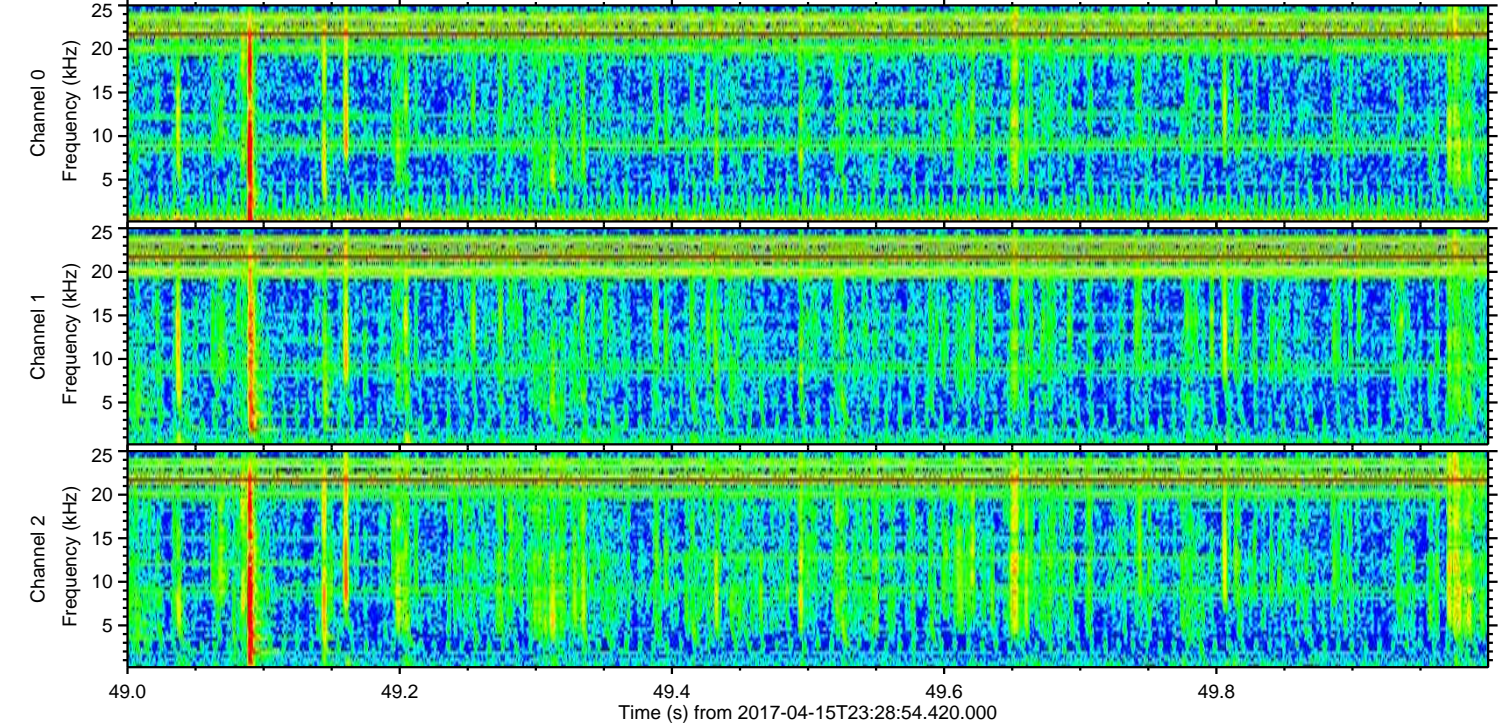
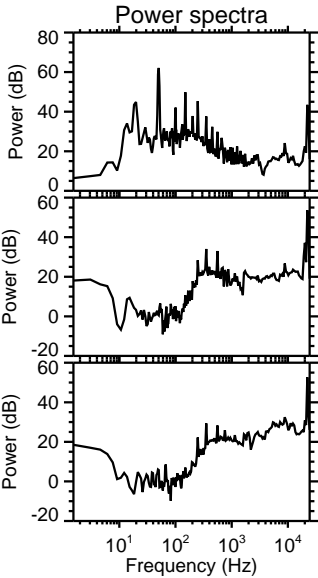
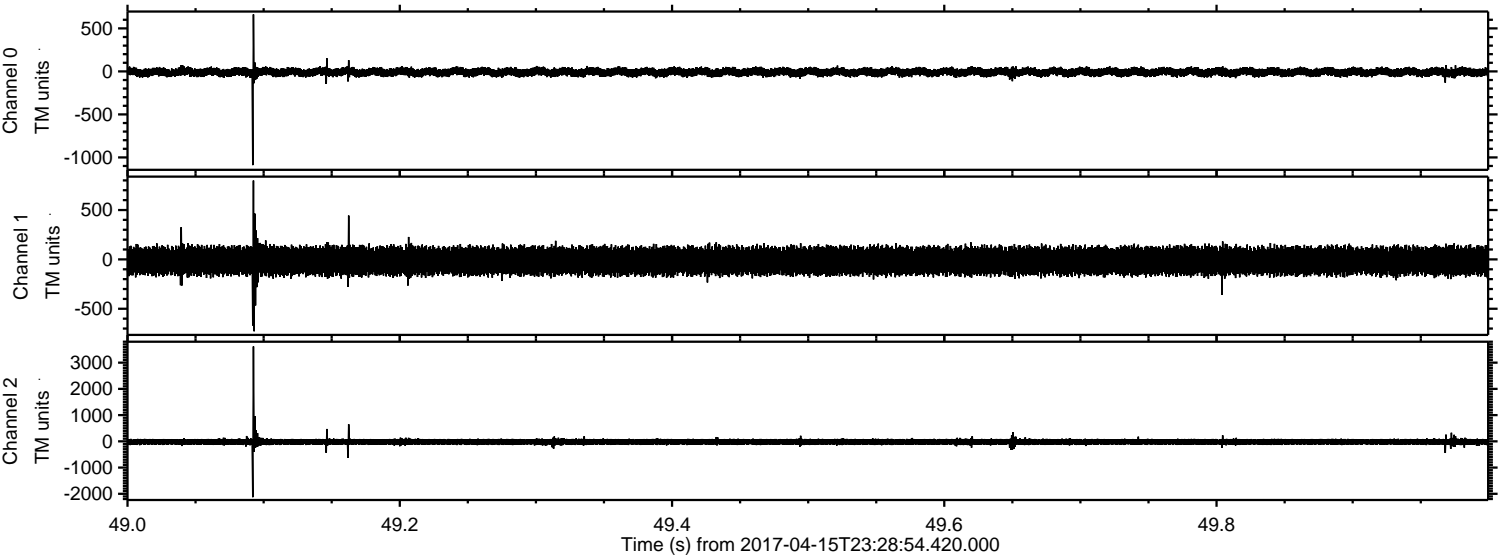

ELMAVAN 3D WAVEFORMS (Measured data sampled at 50 kHz) 51000 packets of 144 samples from 2017-04-15T23:28:54.420.000. Part 114/147

Processed Sun Apr 16 01:36:53 2017 by ELM ver.2012-10-06 from 001__elm20170415_232853__dat00.bin

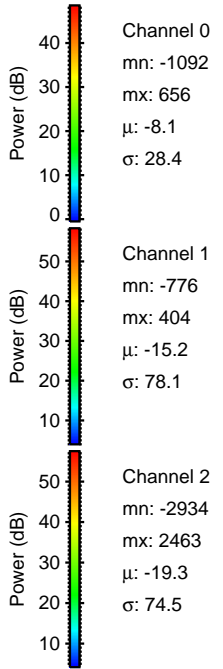
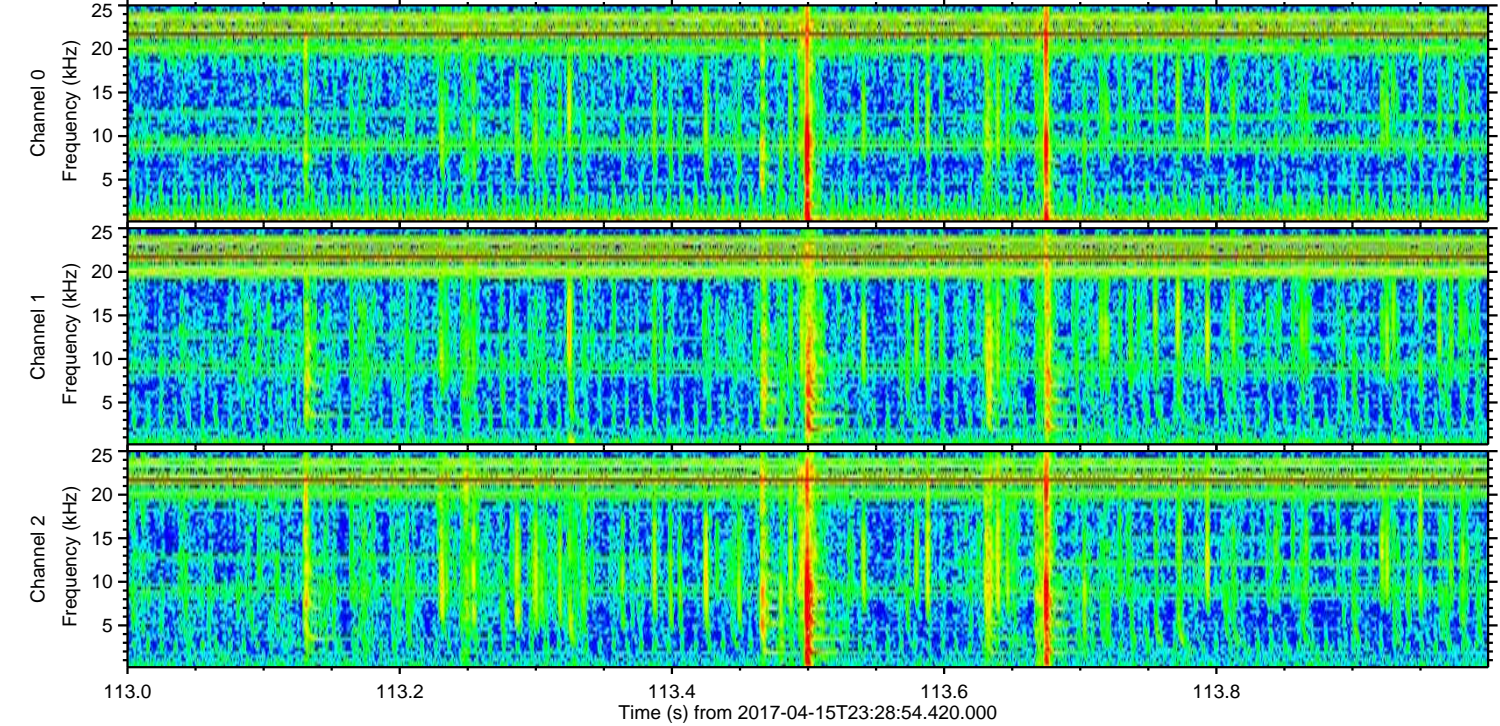
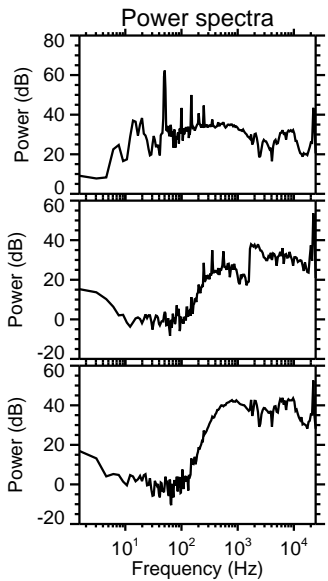
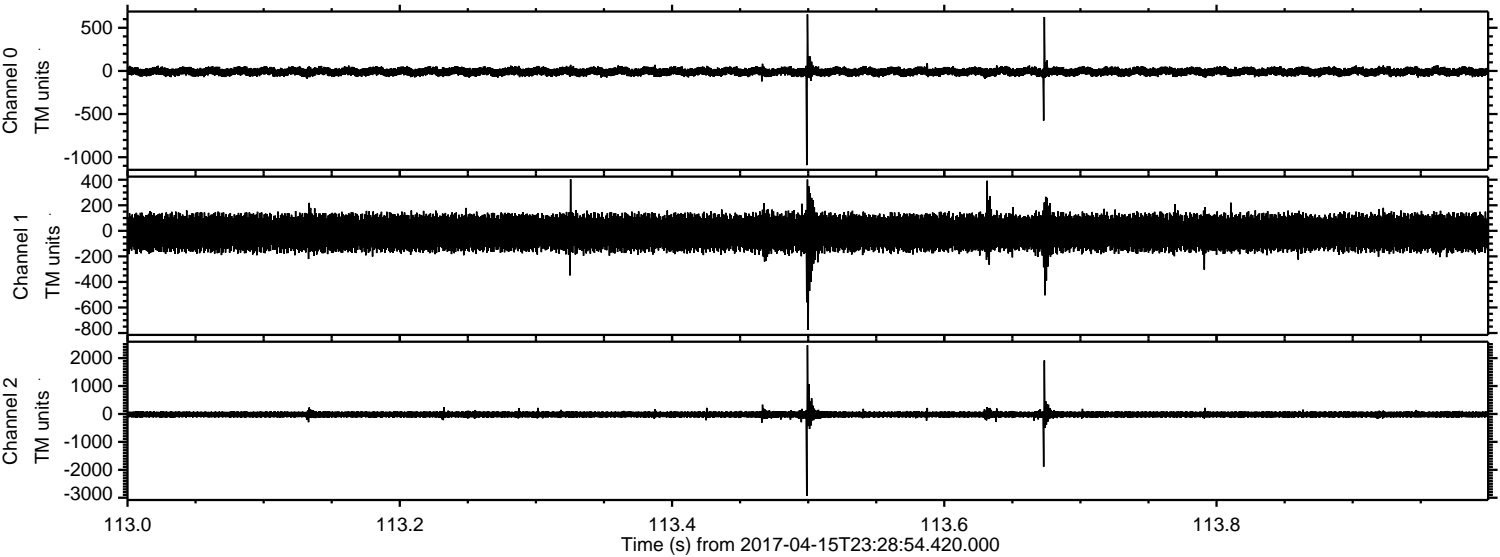

Channel 0
mn: -1092
mx: 656
 μ : -8.1
 σ : 28.4

Channel 1
mn: -776
mx: 404
 μ : -15.2
 σ : 78.1

Channel 2
mn: -2934
mx: 2463
 μ : -19.3
 σ : 74.5

Processed Sun Apr 16 01:36:54 2017 by ELM ver.2012-10-06 from 001__elm20170415_232853__dat00.bin

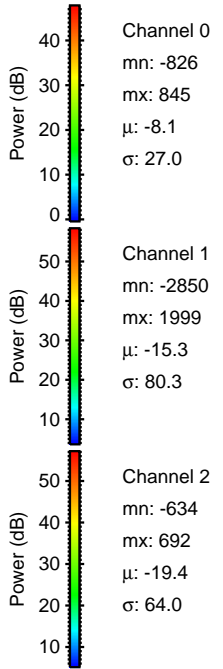
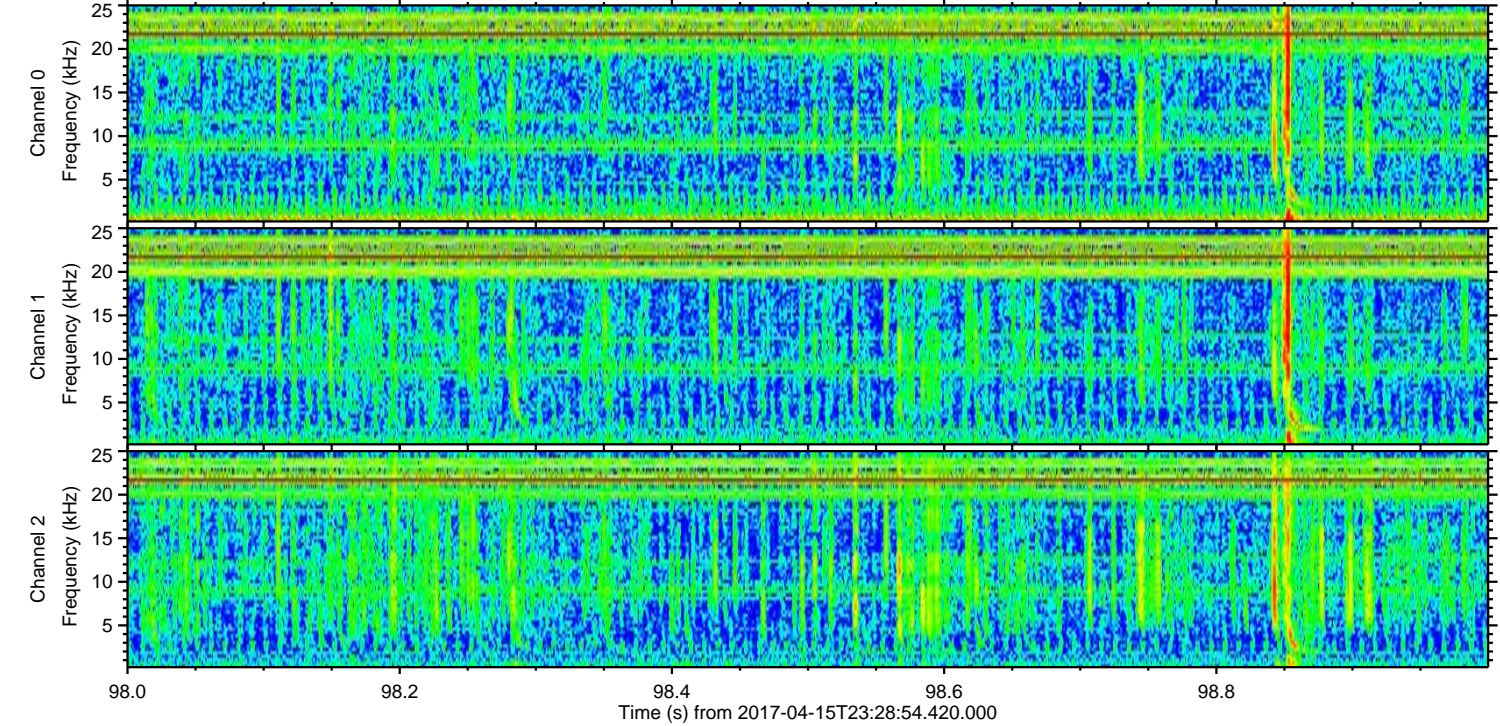
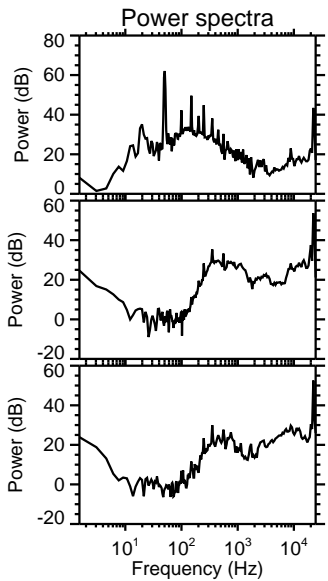
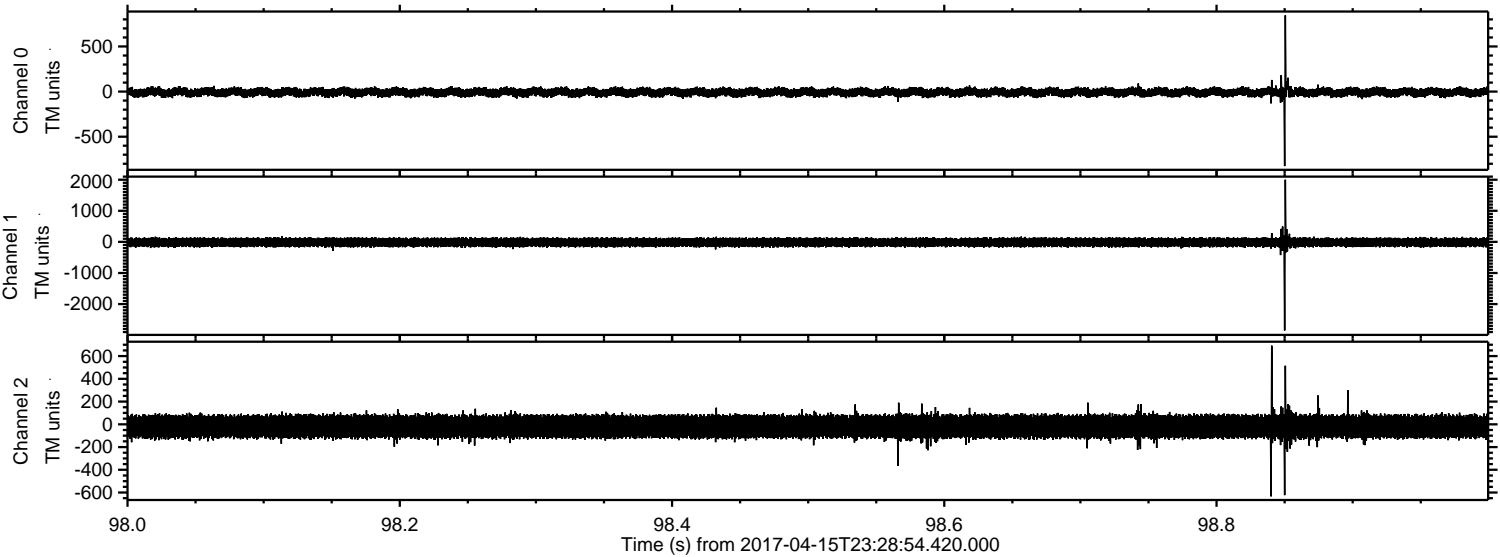

Processed Sun Apr 16 01:36:54 2017 by ELM ver.2012-10-06 from 001__elm20170415_232853__dat00.bin

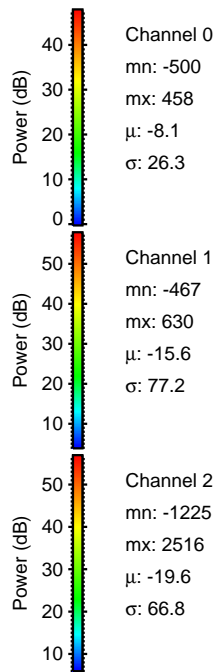
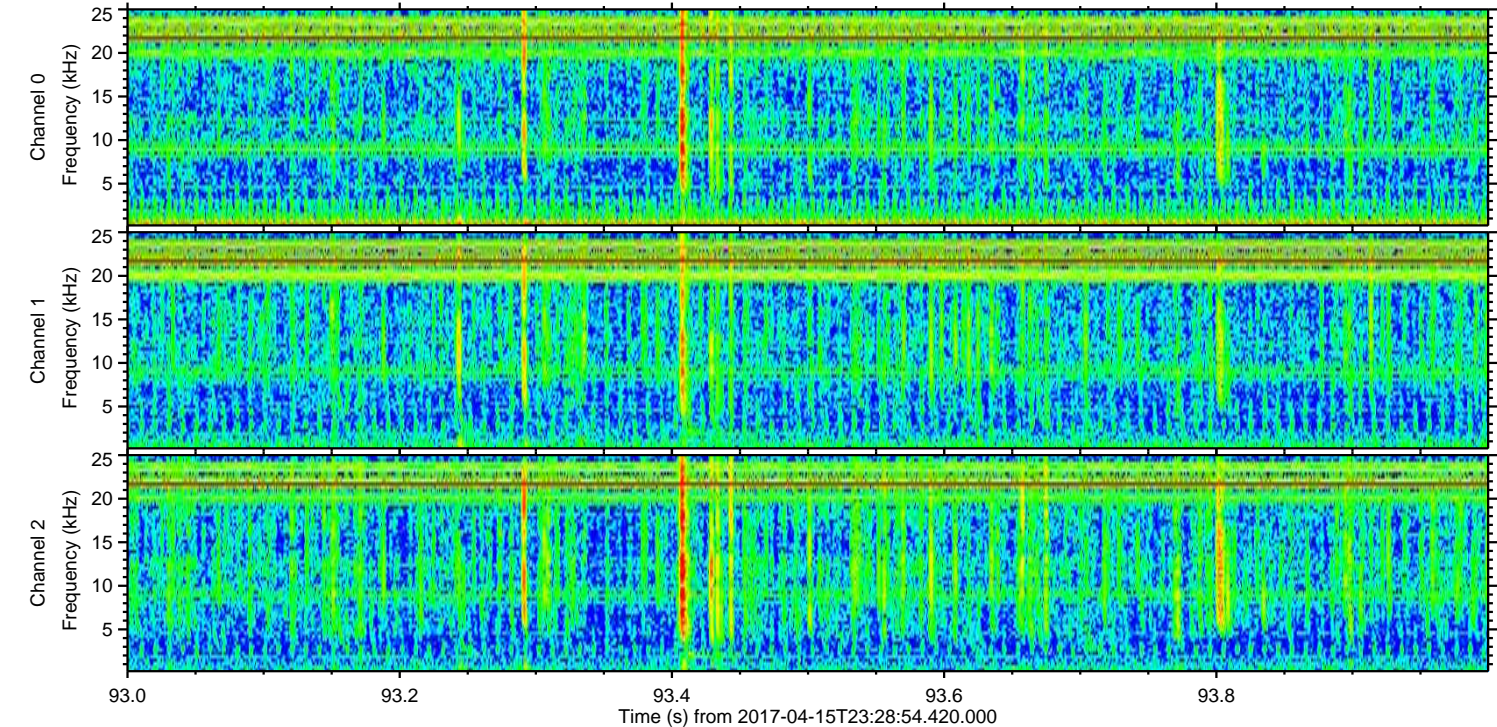
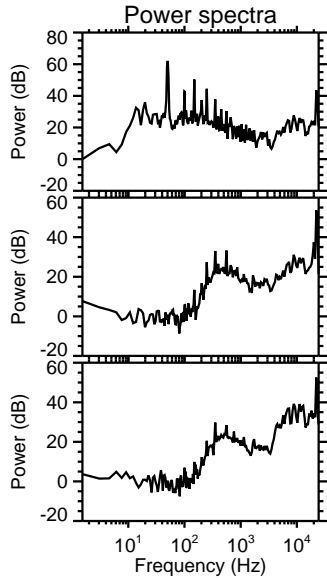
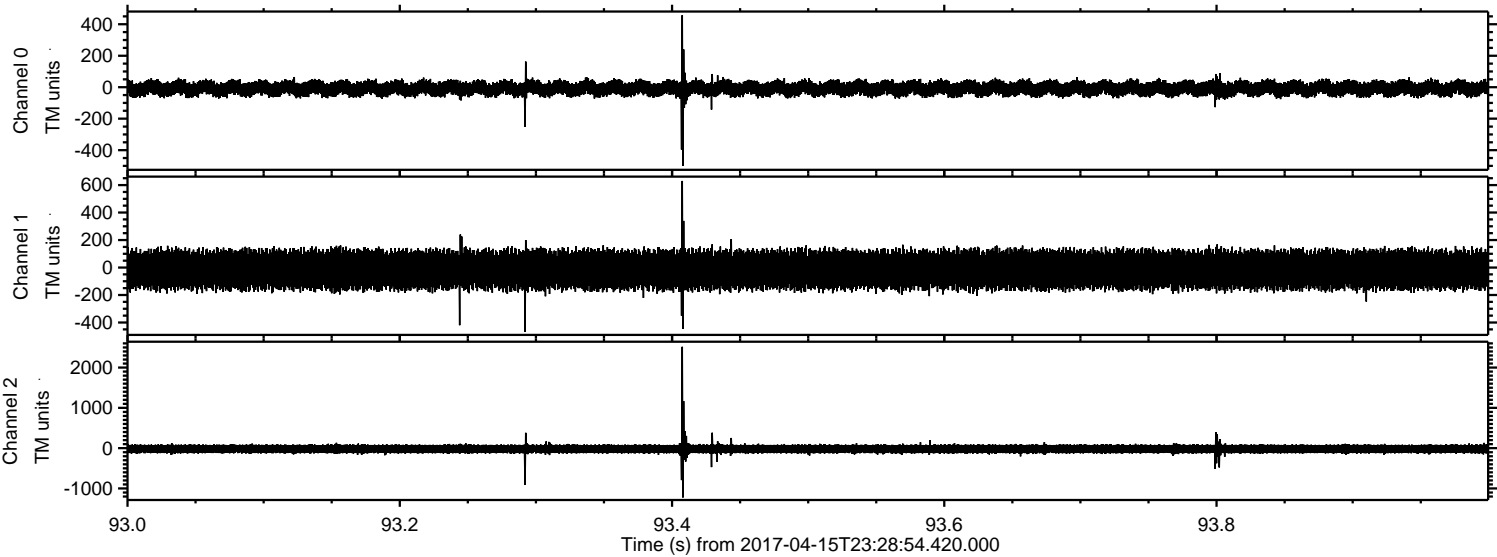

Processed Sun Apr 16 01:36:55 2017 by ELM ver.2012-10-06 from 001__elm20170415_232853__dat00.bin

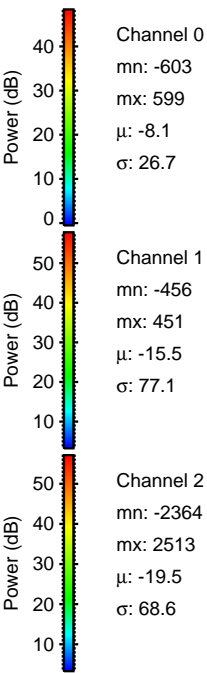
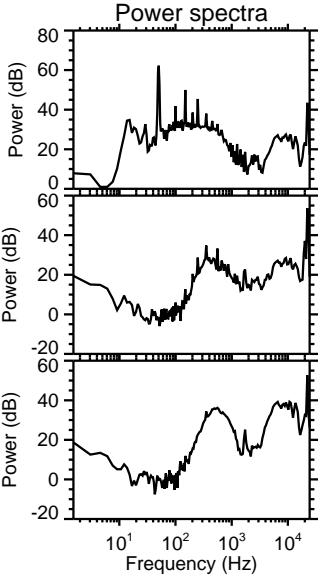
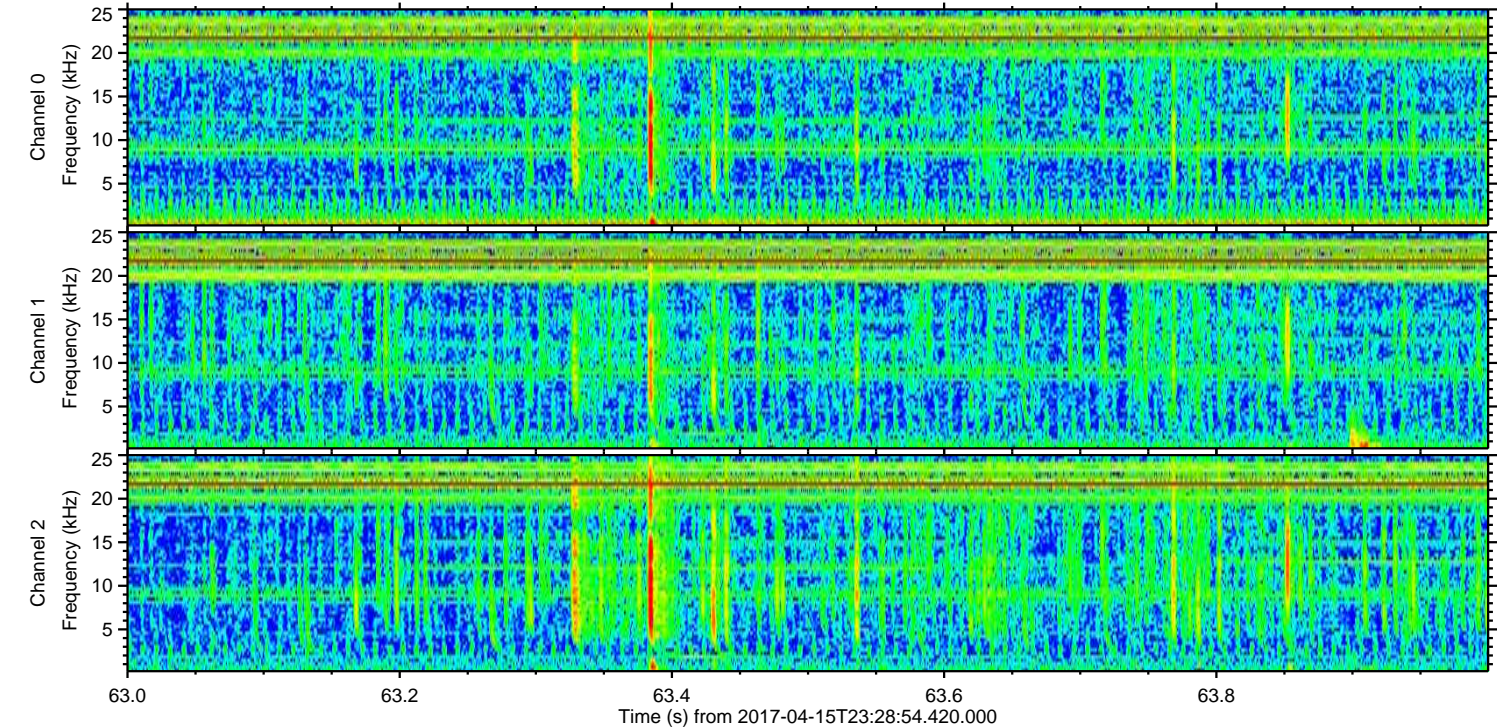
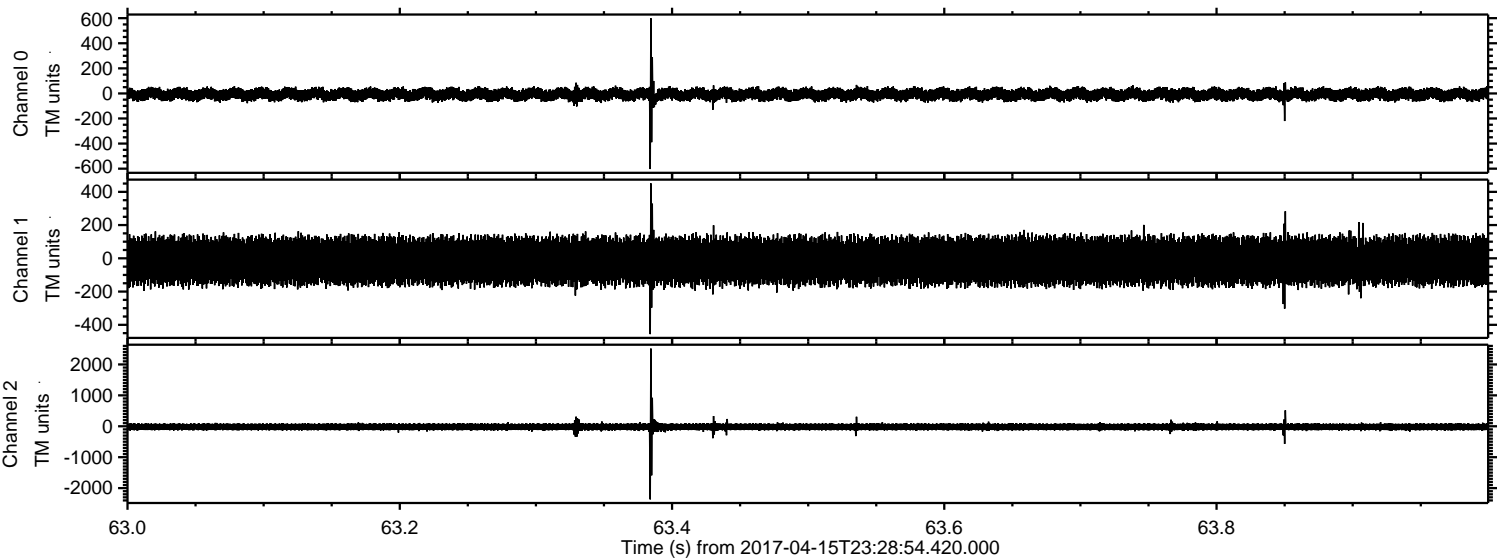

Processed Sun Apr 16 01:36:56 2017 by ELM ver.2012-10-06 from 001__elm20170415_232853__dat00.bin

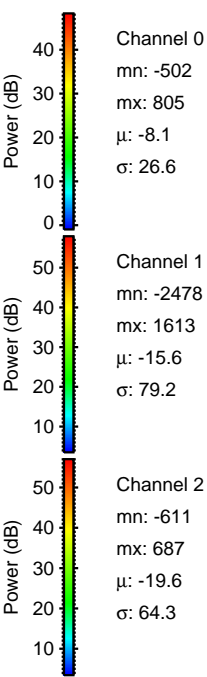
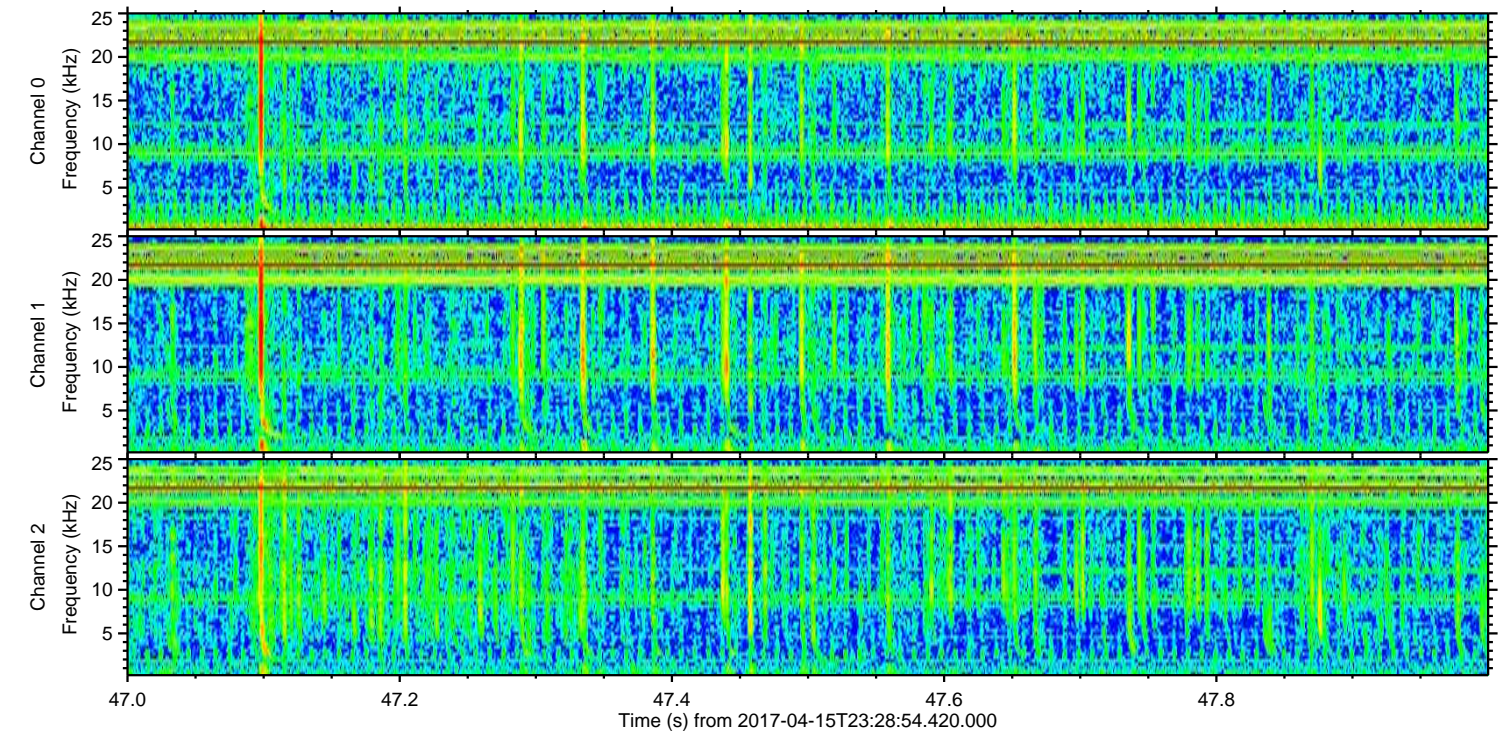
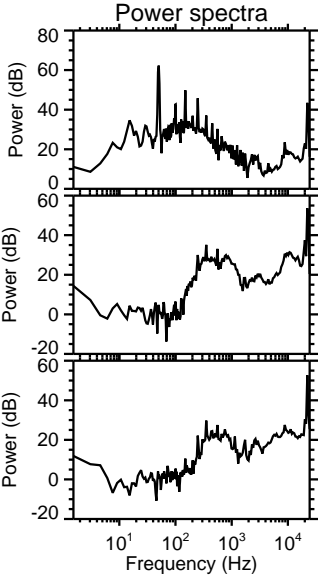
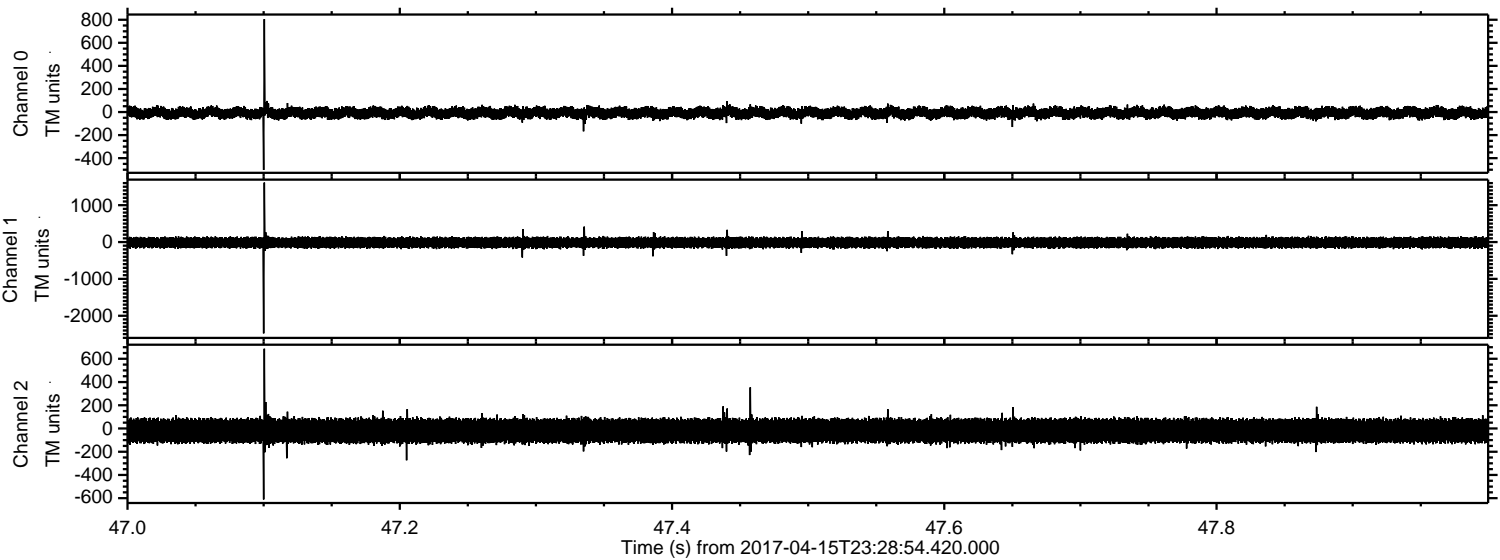

Processed Sun Apr 16 01:36:57 2017 by ELM ver.2012-10-06 from 001__elm20170415_232853__dat00.bin

