

ELMAVAN 3D WAVEFORMS (Measured data sampled at 50 kHz) 51000 packets of 144 samples from 2017-04-15T23:23:54.217.000.

Processed Sun Apr 16 01:31:26 2017 by ELM ver.2012-10-06 from 001__elm20170415_232353__dat00.bin

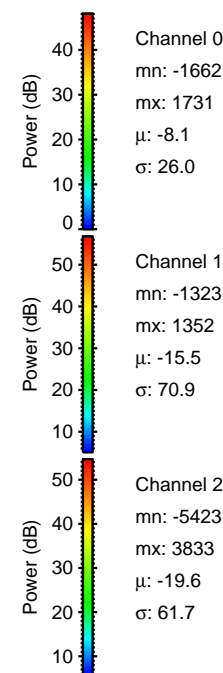

Processed Sun Apr 16 01:31:38 2017 by ELM ver.2012-10-06 from 001__elm20170415_232353__dat00.bin

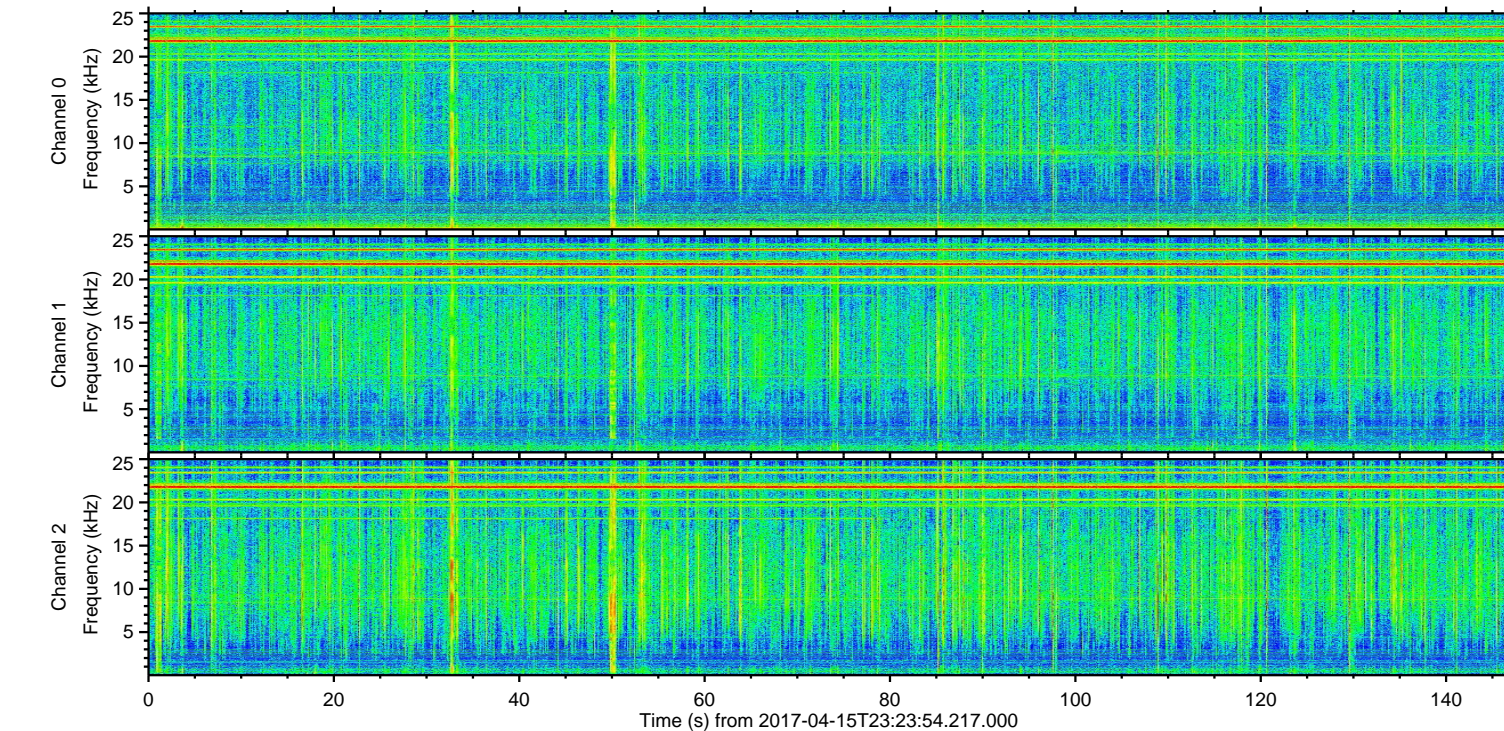
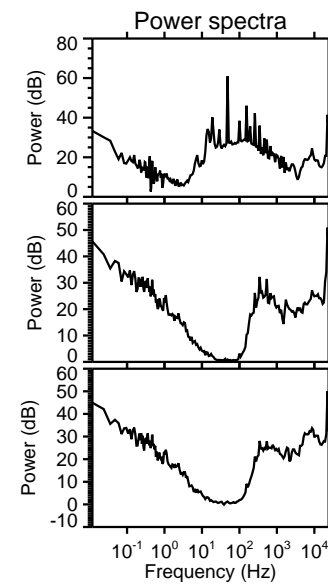
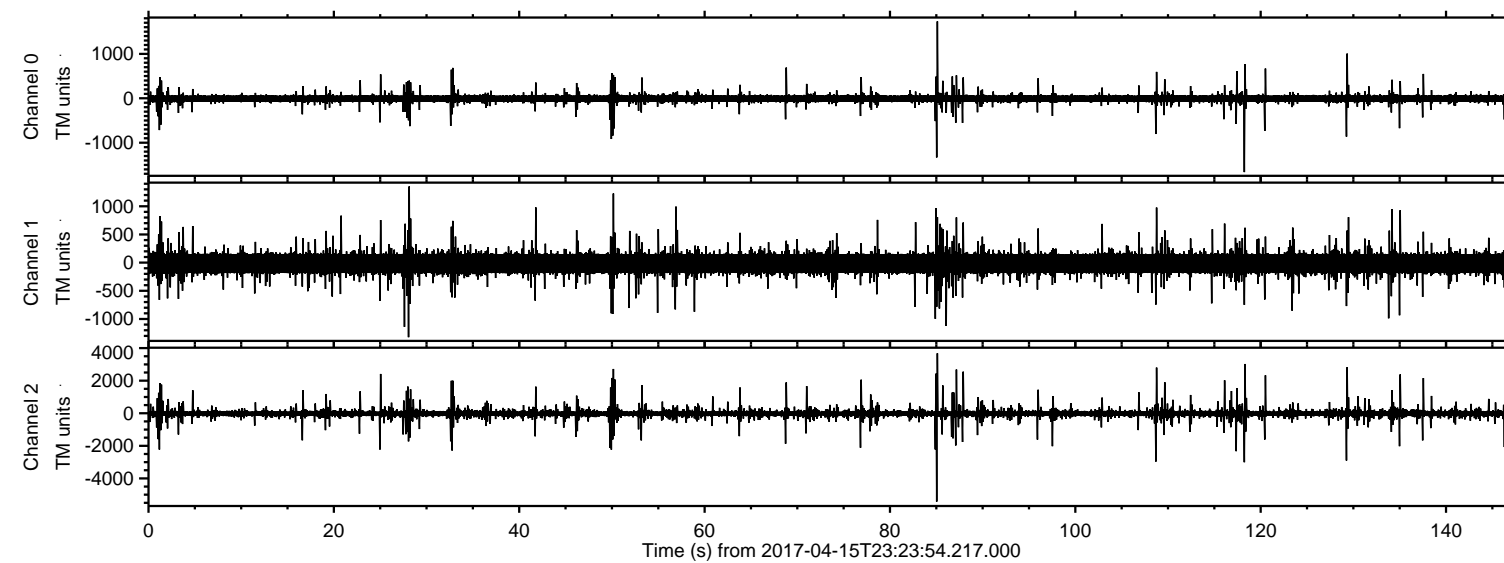
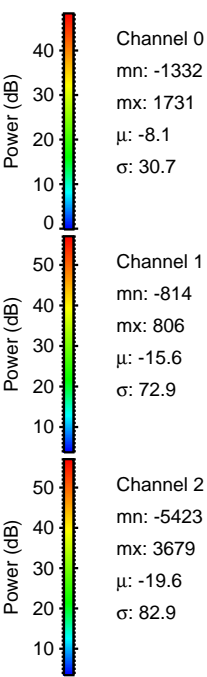
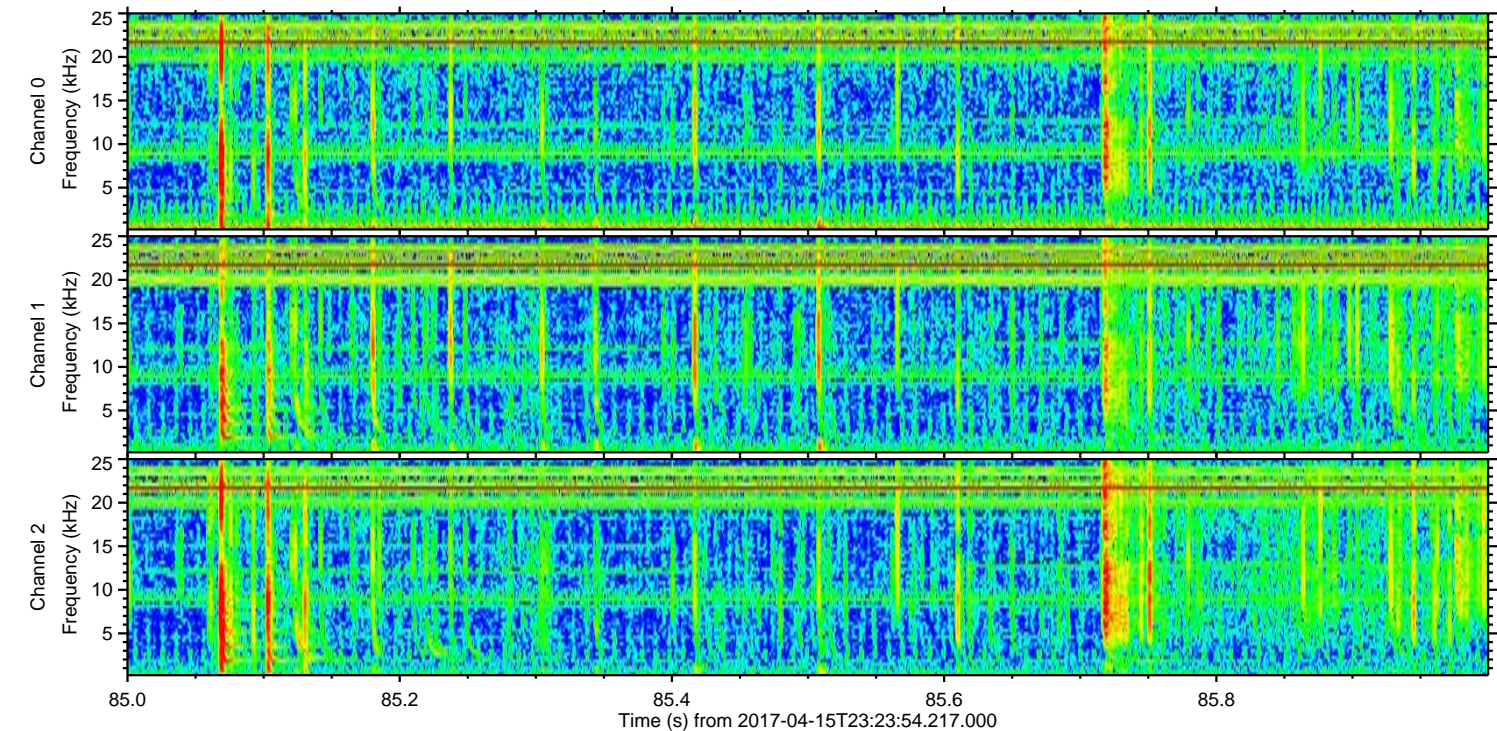
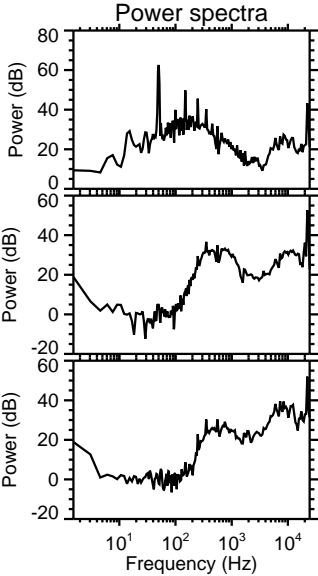
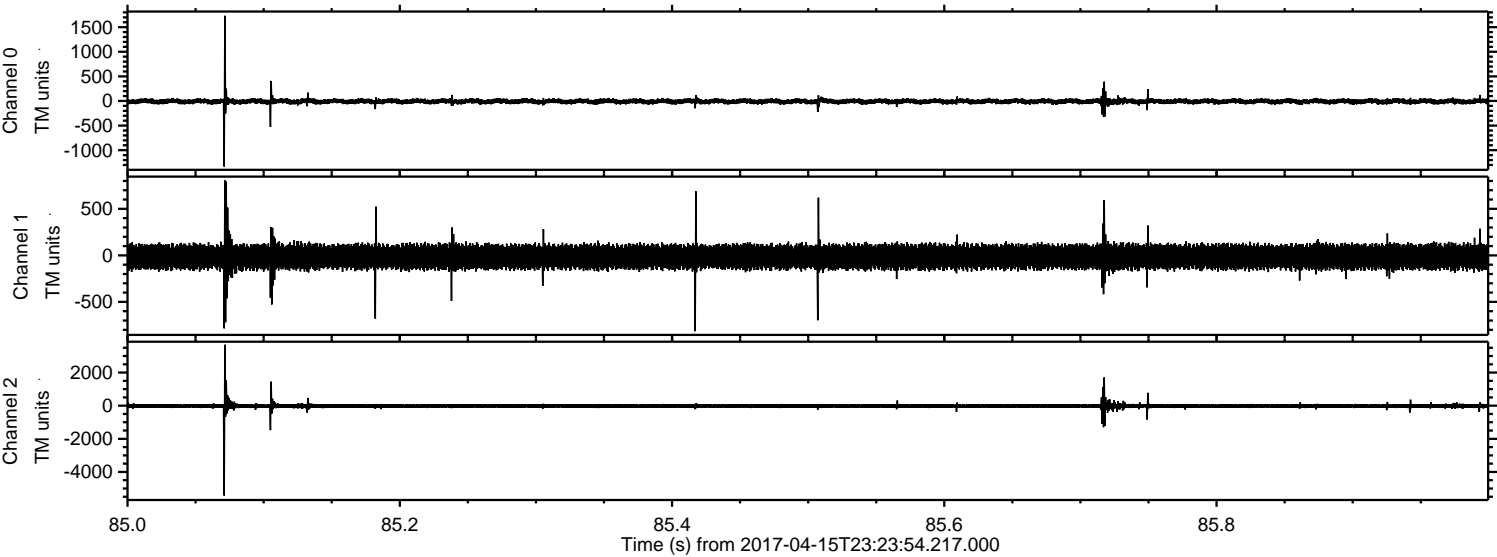

Channel 0
mn: -1332
mx: 1731
 μ : -8.1
 σ : 30.7

Channel 1
mn: -814
mx: 806
 μ : -15.6
 σ : 72.9

Channel 2
mn: -5423
mx: 3679
 μ : -19.6
 σ : 82.9

ELMAVAN 3D WAVEFORMS (Measured data sampled at 50 kHz) 51000 packets of 144 samples from 2017-04-15T23:23:54.217.000. Part 119/147

Processed Sun Apr 16 01:31:39 2017 by ELM ver.2012-10-06 from 001__elm20170415_232353__dat00.bin

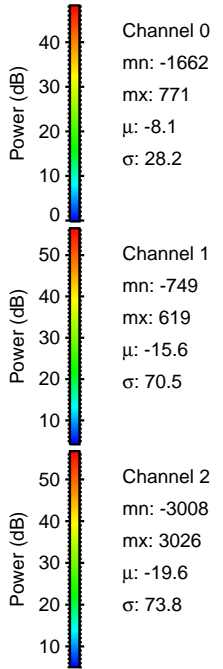
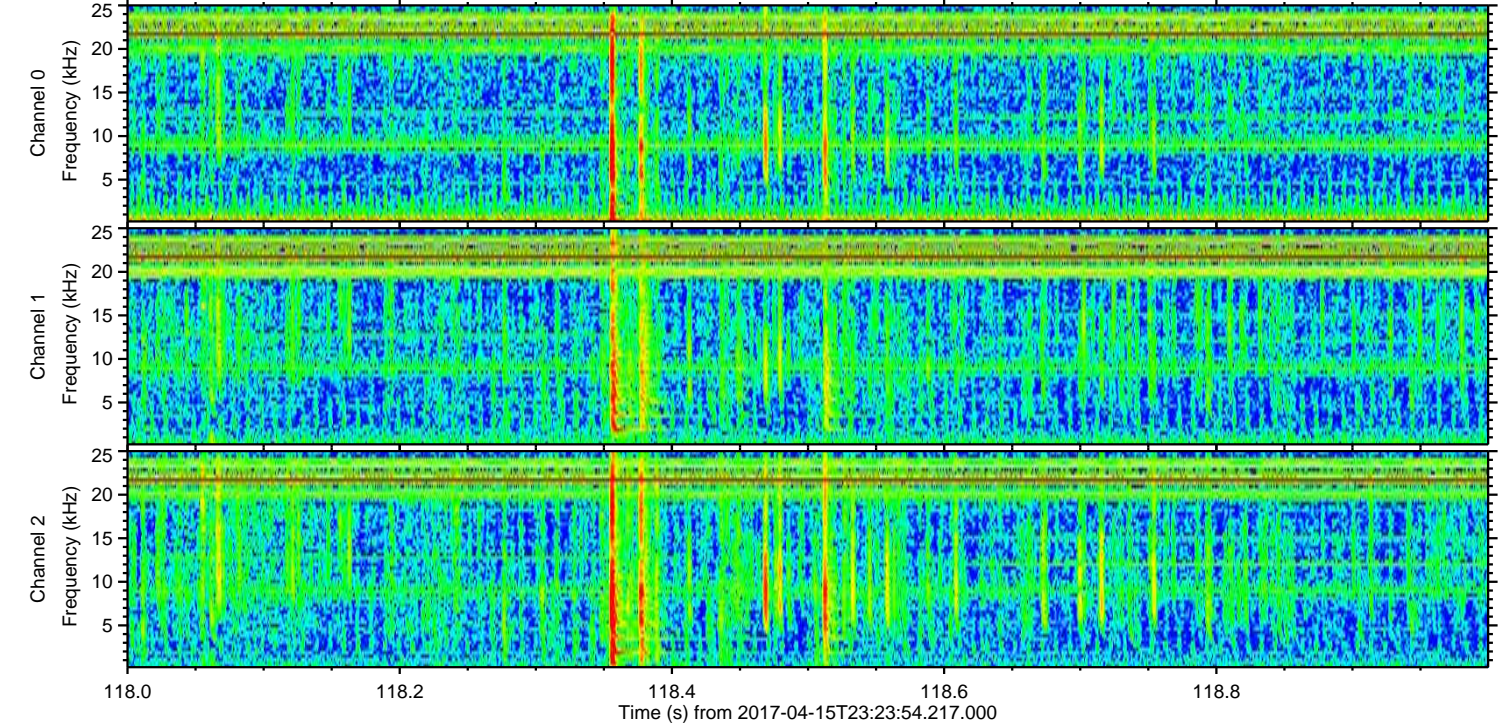
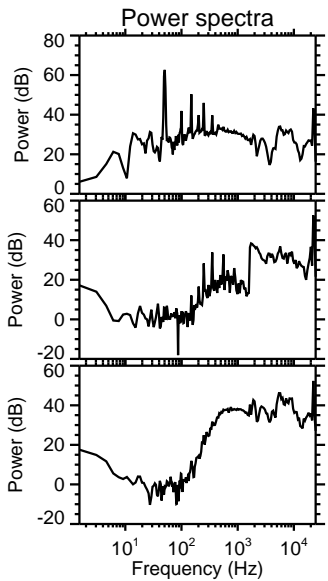
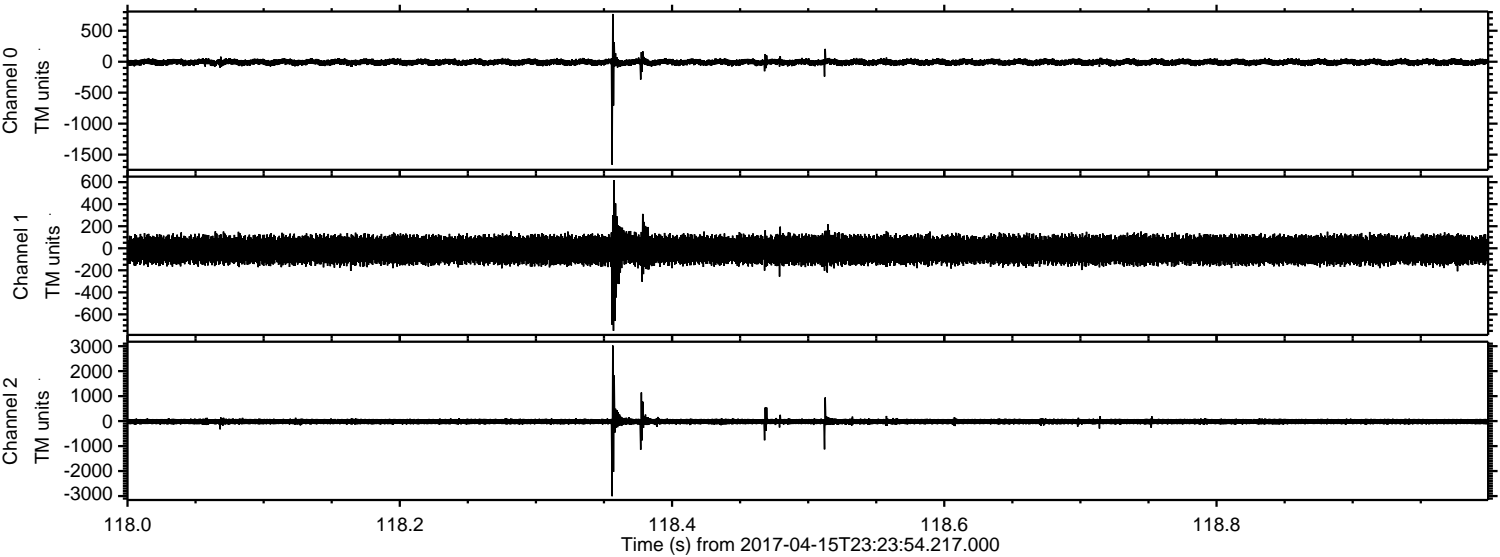

Channel 0
mn: -1662
mx: 771
 μ : -8.1
 σ : 28.2

Channel 1
mn: -749
mx: 619
 μ : -15.6
 σ : 70.5

Channel 2
mn: -3008
mx: 3026
 μ : -19.6
 σ : 73.8

ELMAVAN 3D WAVEFORMS (Measured data sampled at 50 kHz) 51000 packets of 144 samples from 2017-04-15T23:23:54.217.000. Part 109/147

Processed Sun Apr 16 01:31:40 2017 by ELM ver.2012-10-06 from 001__elm20170415_232353__dat00.bin

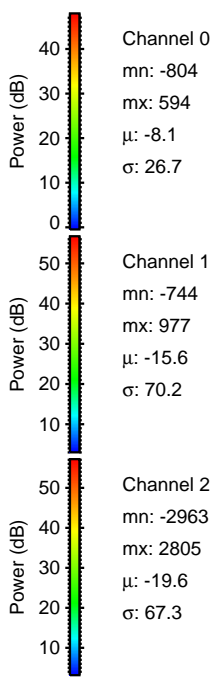
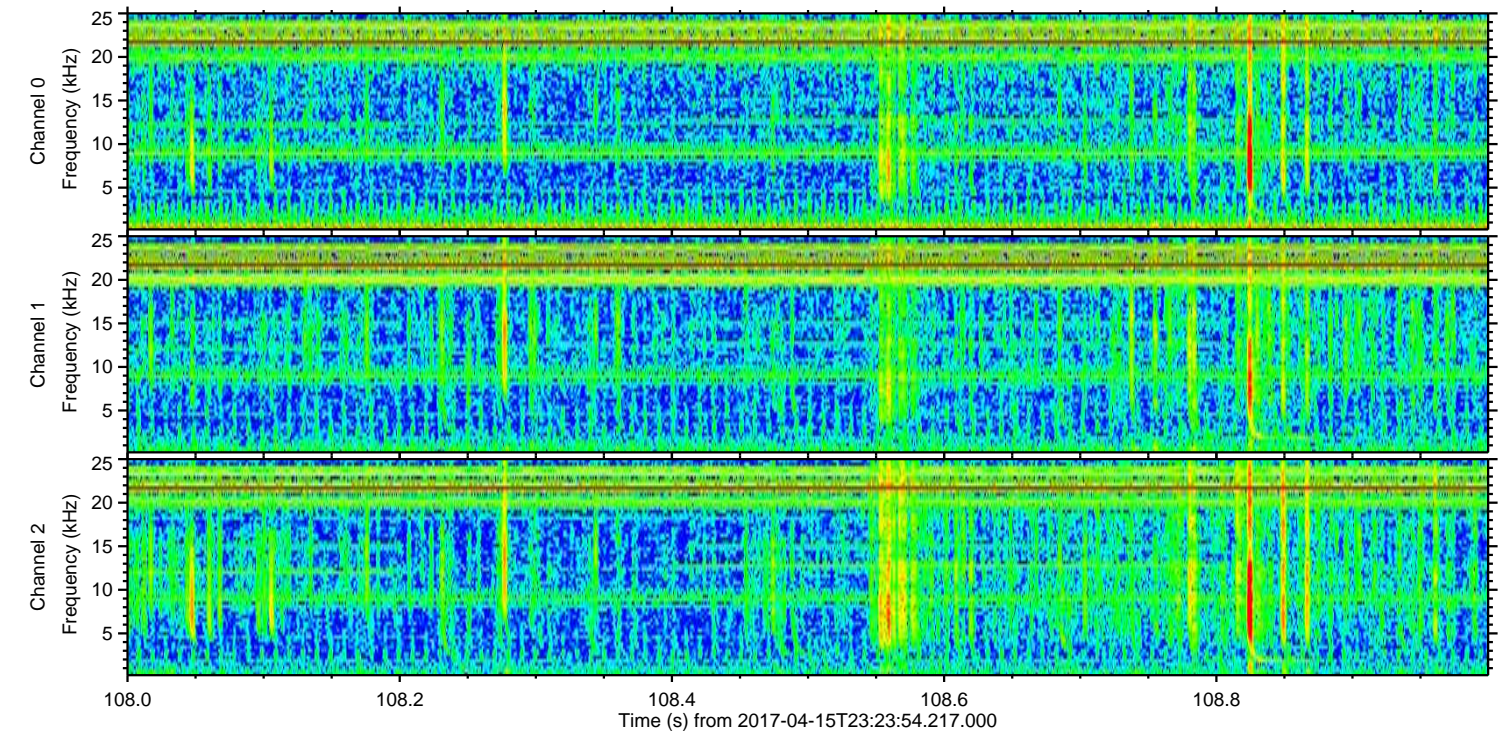
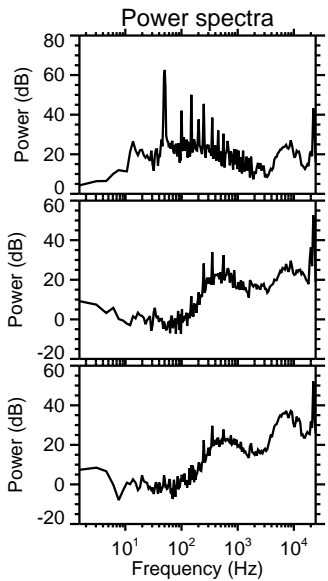
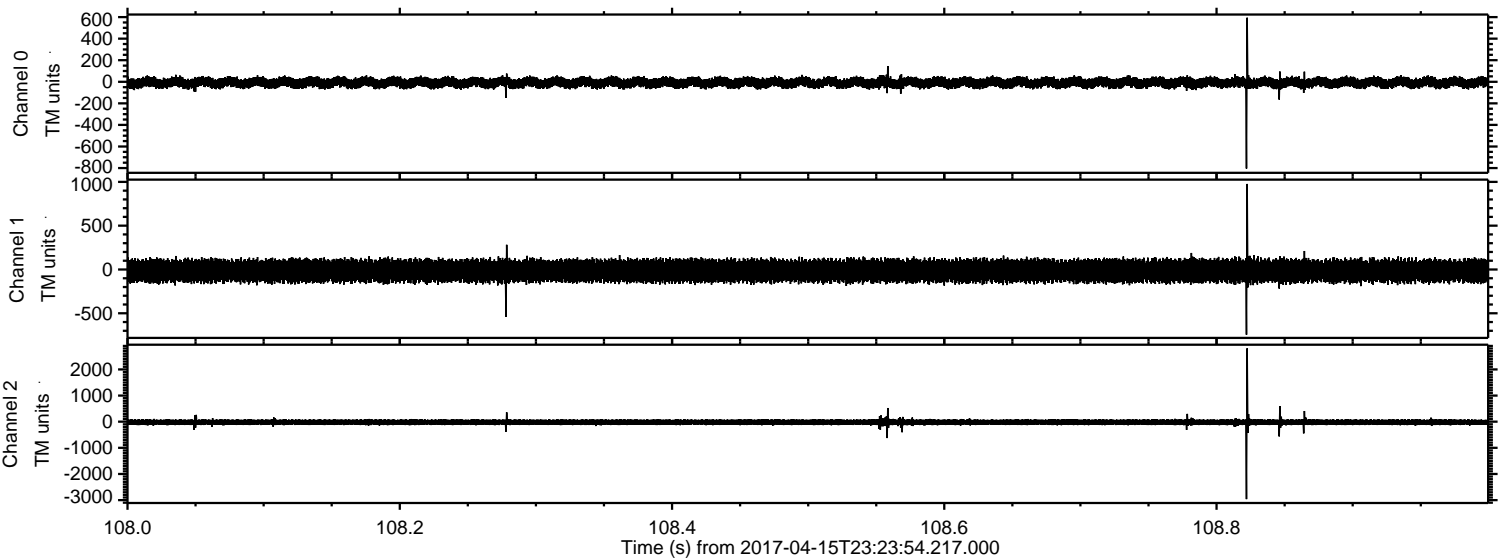

Channel 0
mn: -804
mx: 594
 μ : -8.1
 σ : 26.7

Channel 1
mn: -744
mx: 977
 μ : -15.6
 σ : 70.2

Channel 2
mn: -2963
mx: 2805
 μ : -19.6
 σ : 67.3

ELMAVAN 3D WAVEFORMS (Measured data sampled at 50 kHz) 51000 packets of 144 samples from 2017-04-15T23:23:54.217.000. Part 130/147

Processed Sun Apr 16 01:31:41 2017 by ELM ver.2012-10-06 from 001__elm20170415_232353__dat00.bin

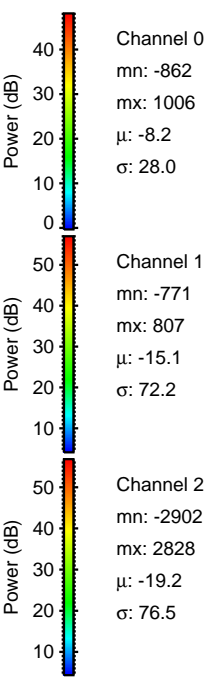
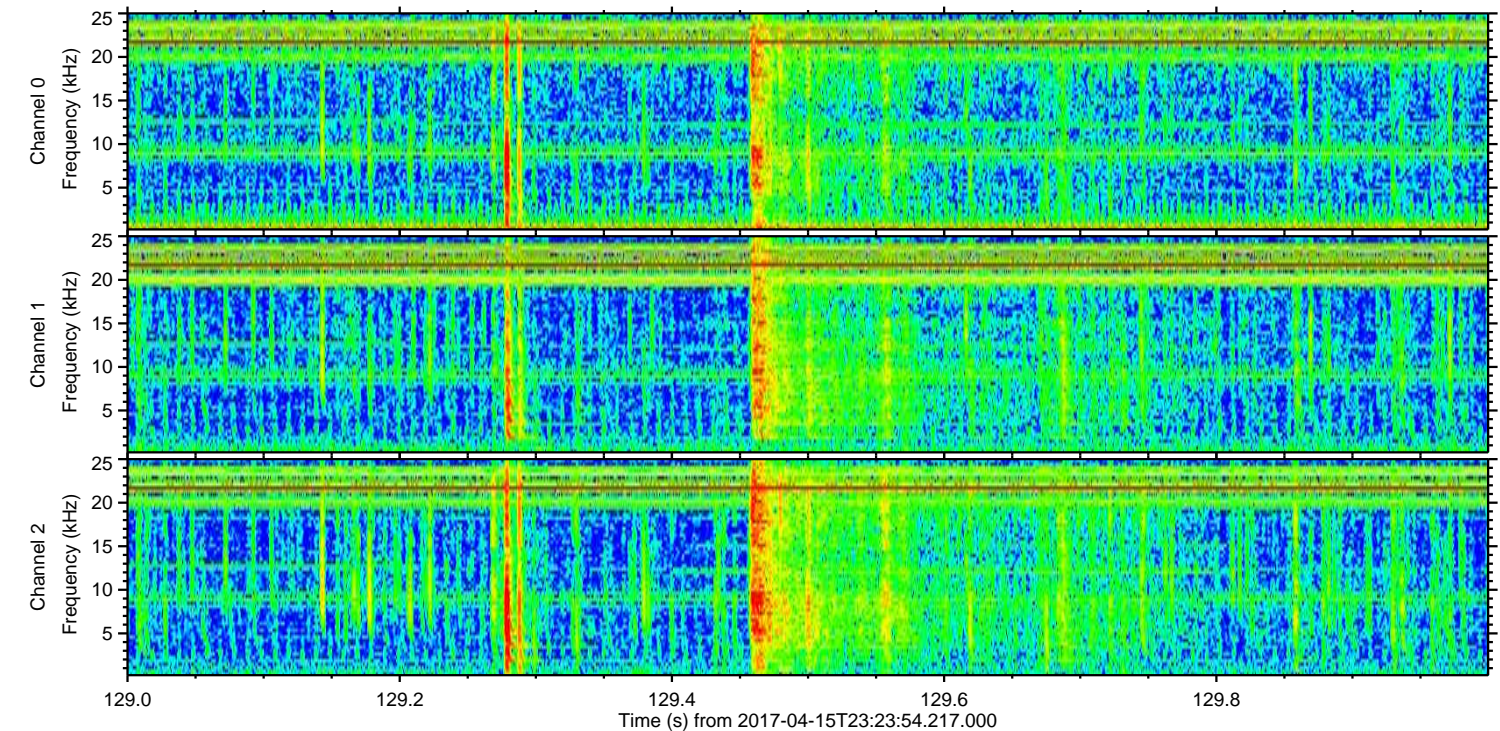
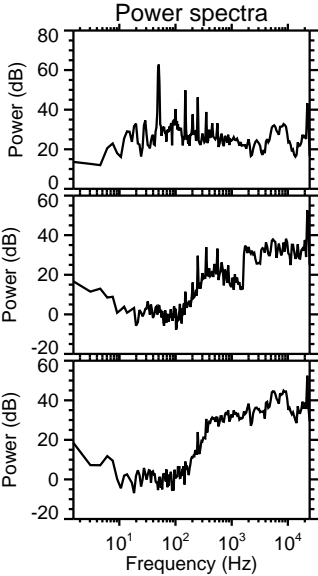
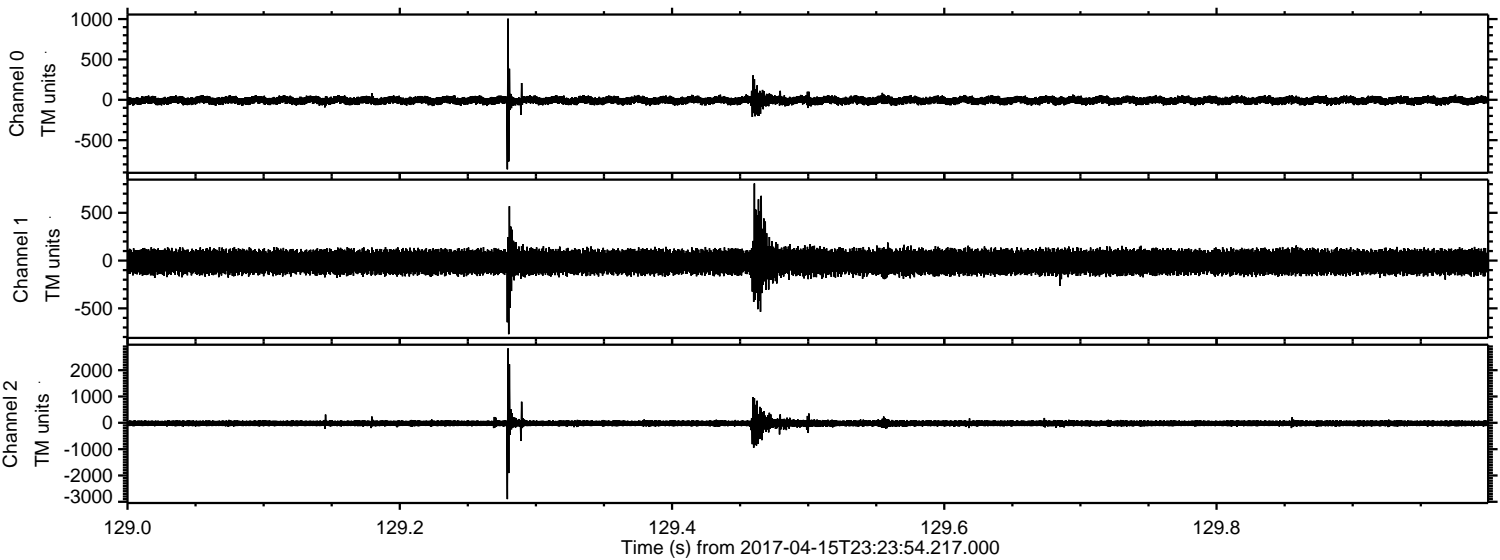

Channel 0
mn: -862
mx: 1006
 μ : -8.2
 σ : 28.0

Channel 1
mn: -771
mx: 807
 μ : -15.1
 σ : 72.2

Channel 2
mn: -2902
mx: 2828
 μ : -19.2
 σ : 76.5

Processed Sun Apr 16 01:31:41 2017 by ELM ver.2012-10-06 from 001__elm20170415_232353__dat00.bin

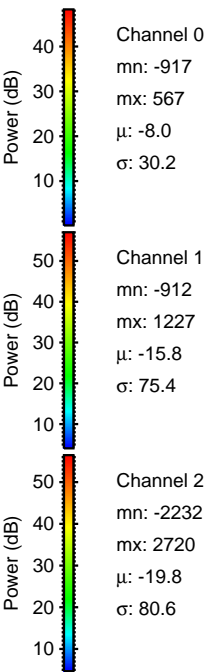
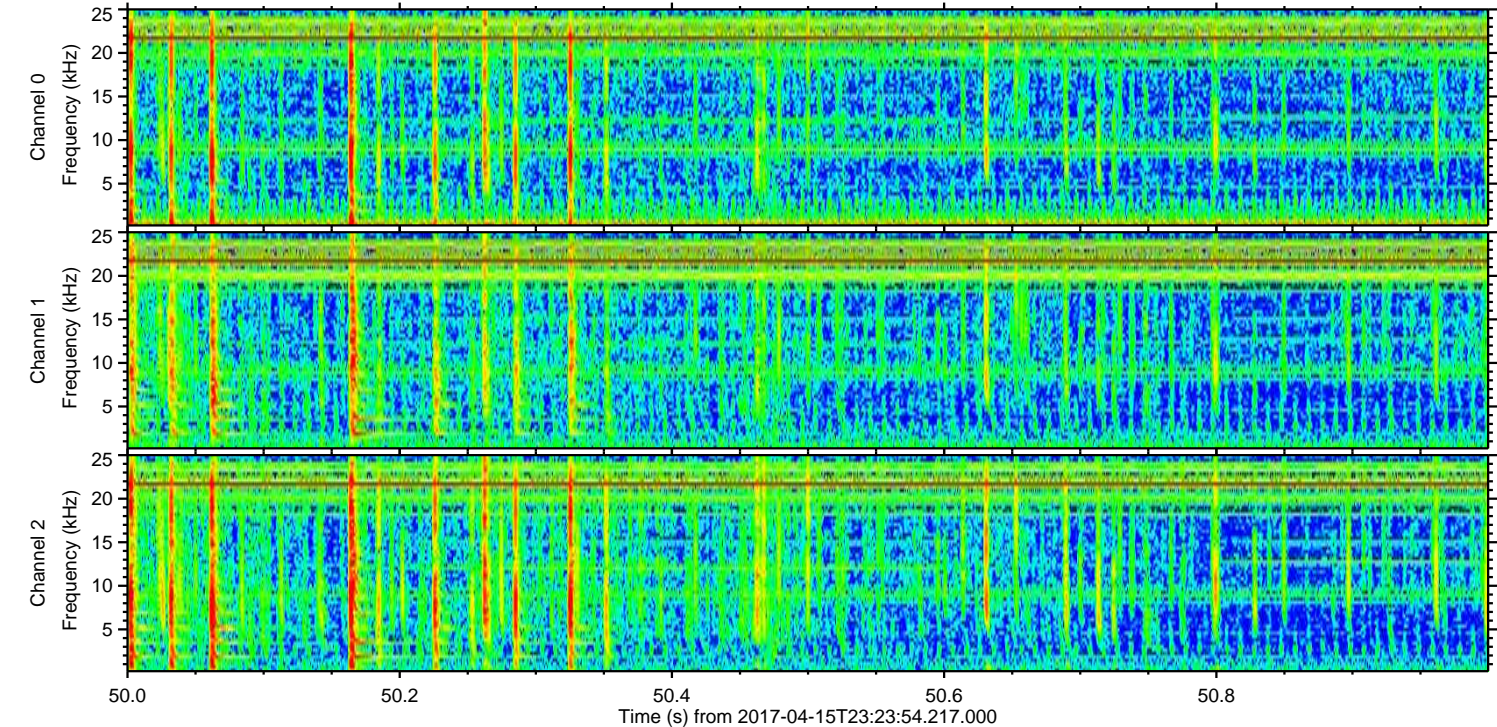
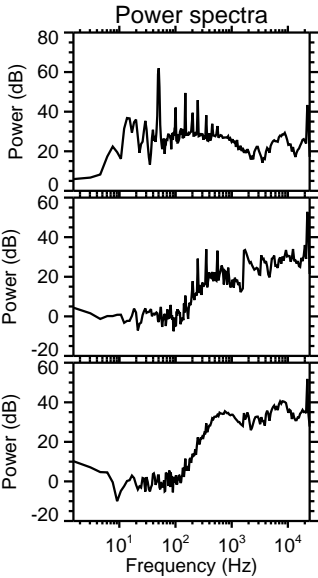
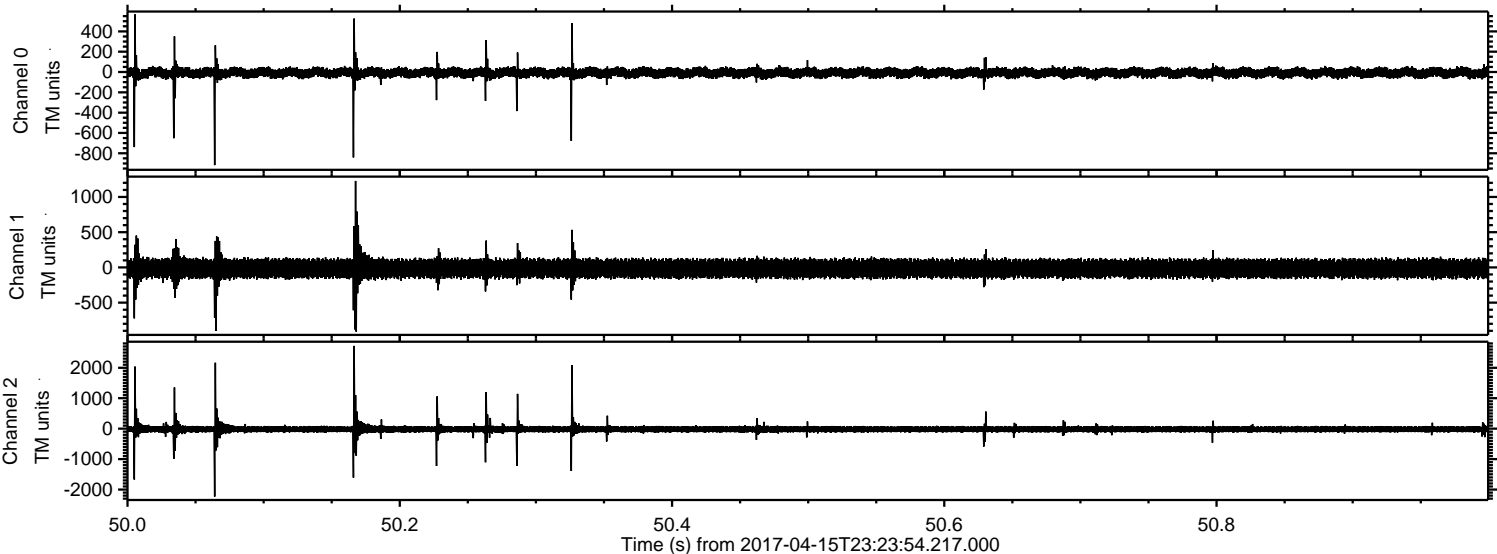

Channel 0
mn: -917
mx: 567
 μ : -8.0
 σ : 30.2

Channel 1
mn: -912
mx: 1227
 μ : -15.8
 σ : 75.4

Channel 2
mn: -2232
mx: 2720
 μ : -19.8
 σ : 80.6

Processed Sun Apr 16 01:31:42 2017 by ELM ver.2012-10-06 from 001__elm20170415_232353__dat00.bin

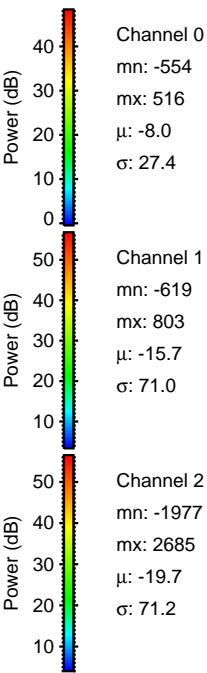
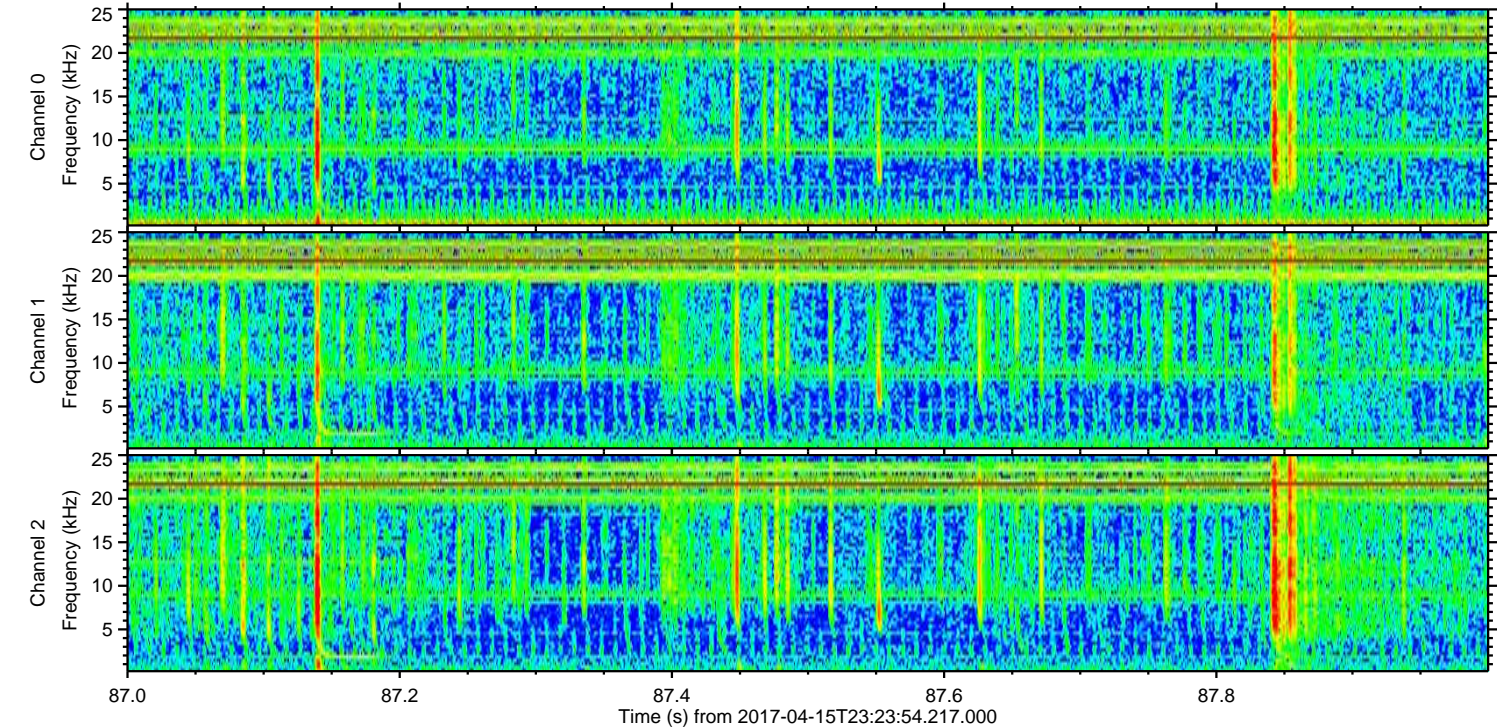
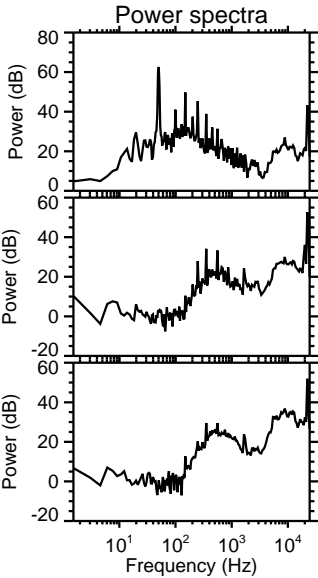
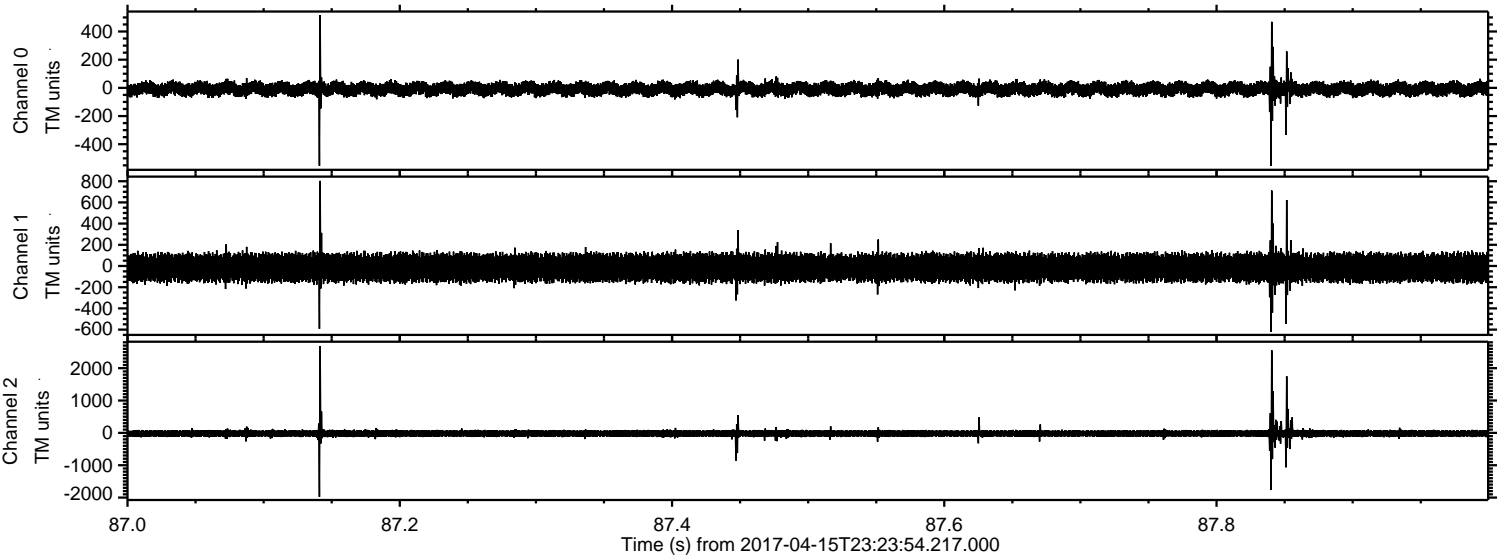

Processed Sun Apr 16 01:31:43 2017 by ELM ver.2012-10-06 from 001__elm20170415_232353__dat00.bin

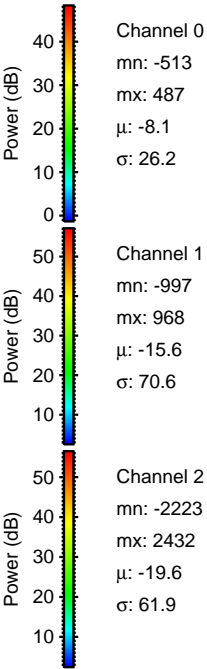
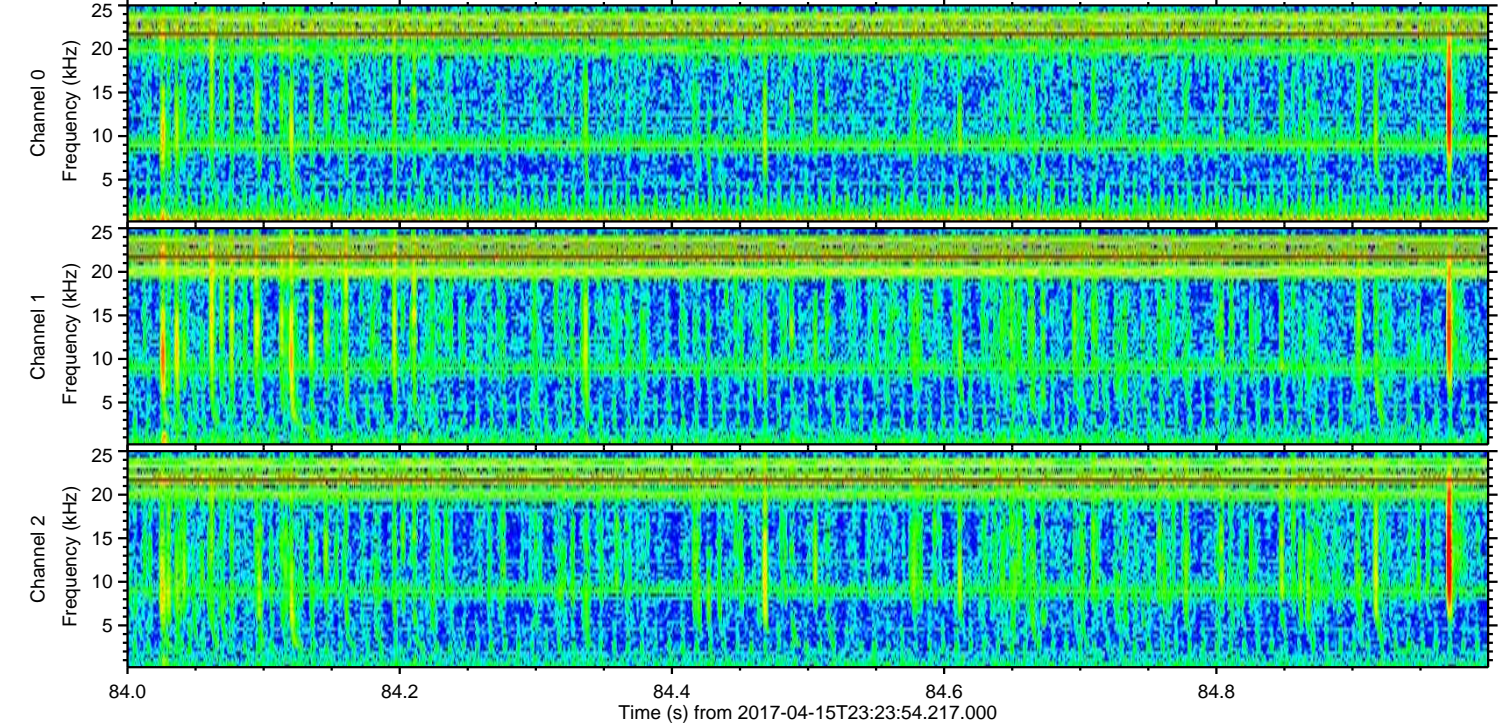
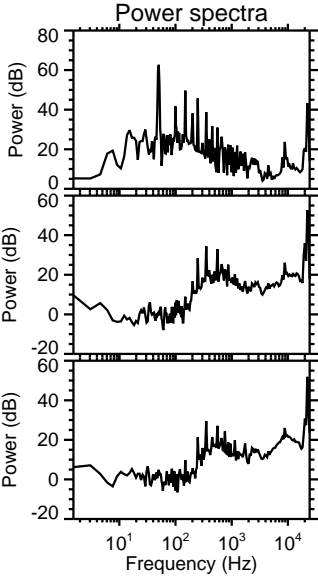
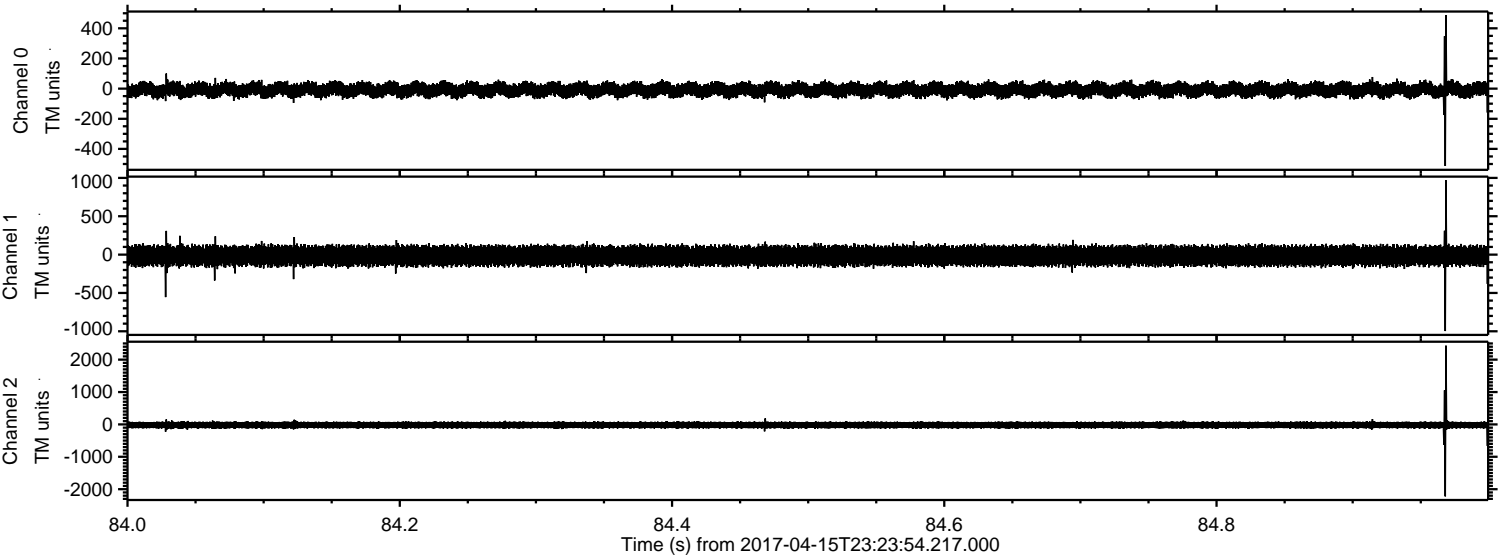

Processed Sun Apr 16 01:31:44 2017 by ELM ver.2012-10-06 from 001__elm20170415_232353__dat00.bin

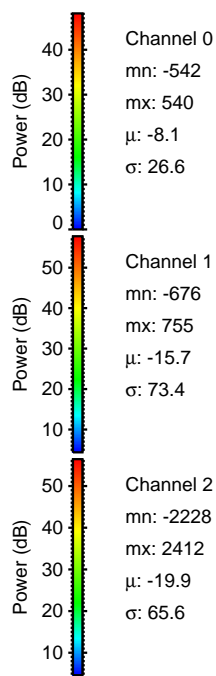
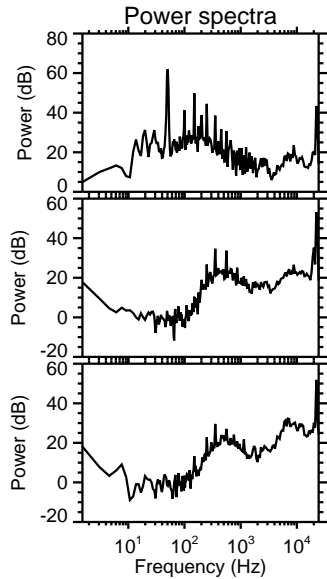
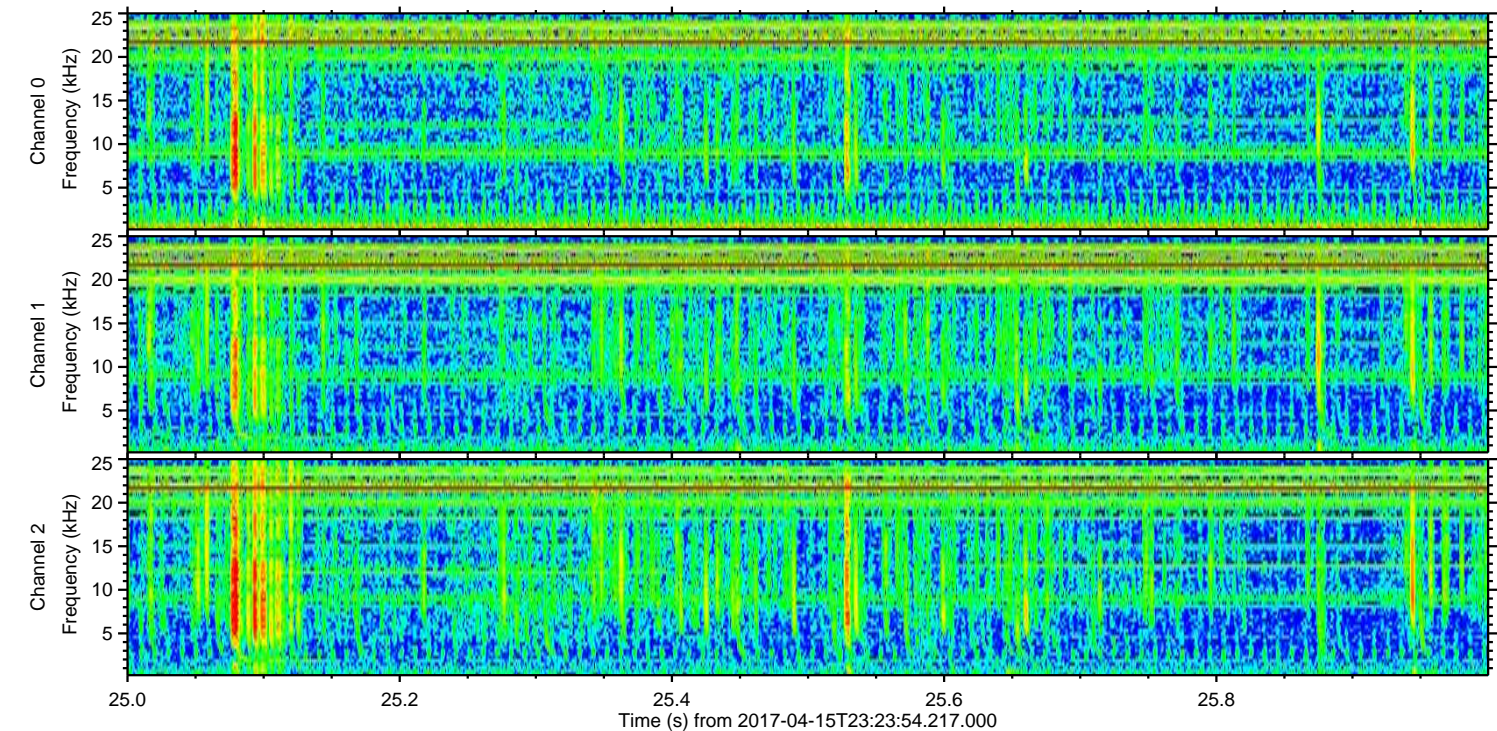
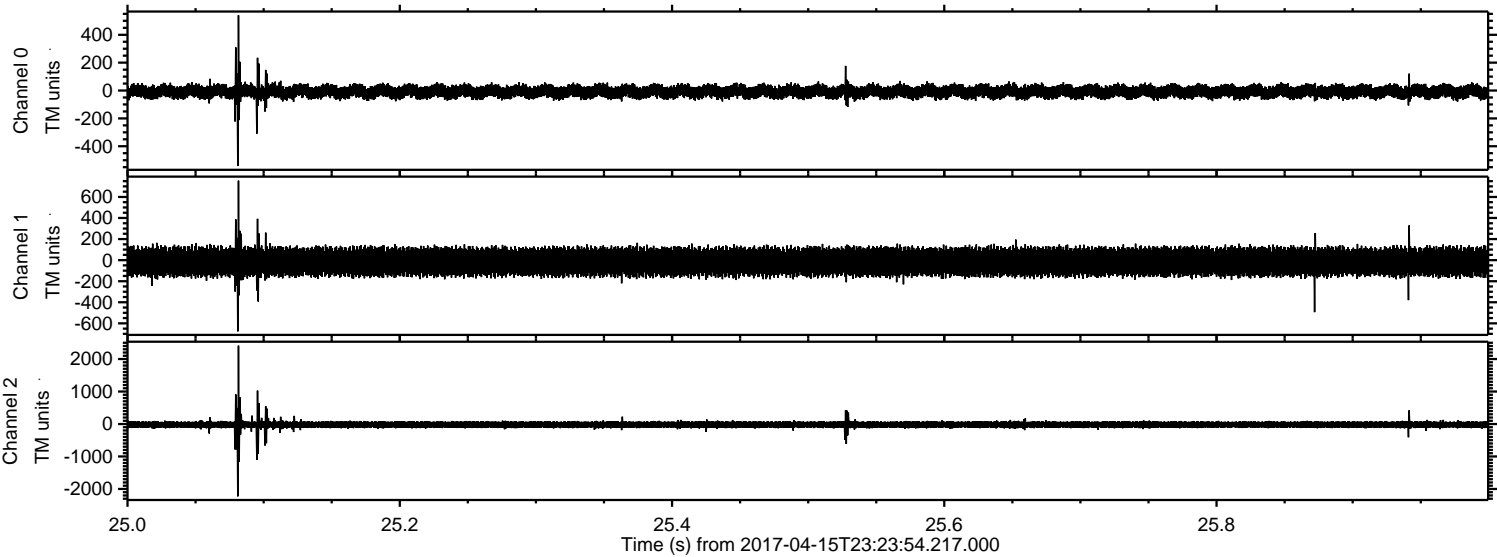

ELMAVAN 3D WAVEFORMS (Measured data sampled at 50 kHz) 51000 packets of 144 samples from 2017-04-15T23:23:54.217.000. Part 135/147

Processed Sun Apr 16 01:31:45 2017 by ELM ver.2012-10-06 from 001__elm20170415_232353__dat00.bin

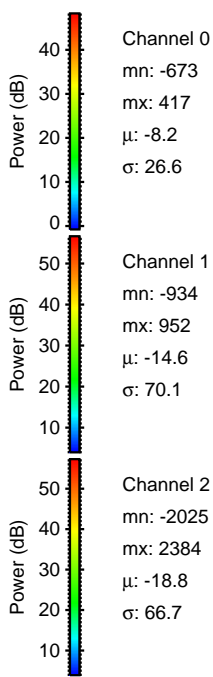
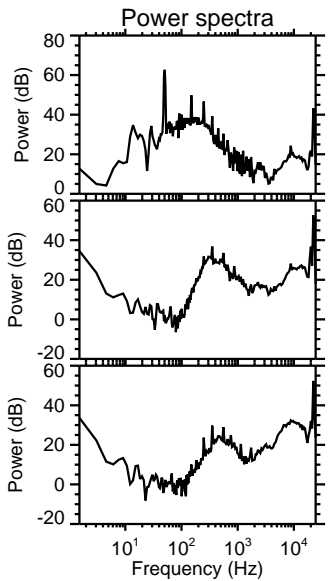
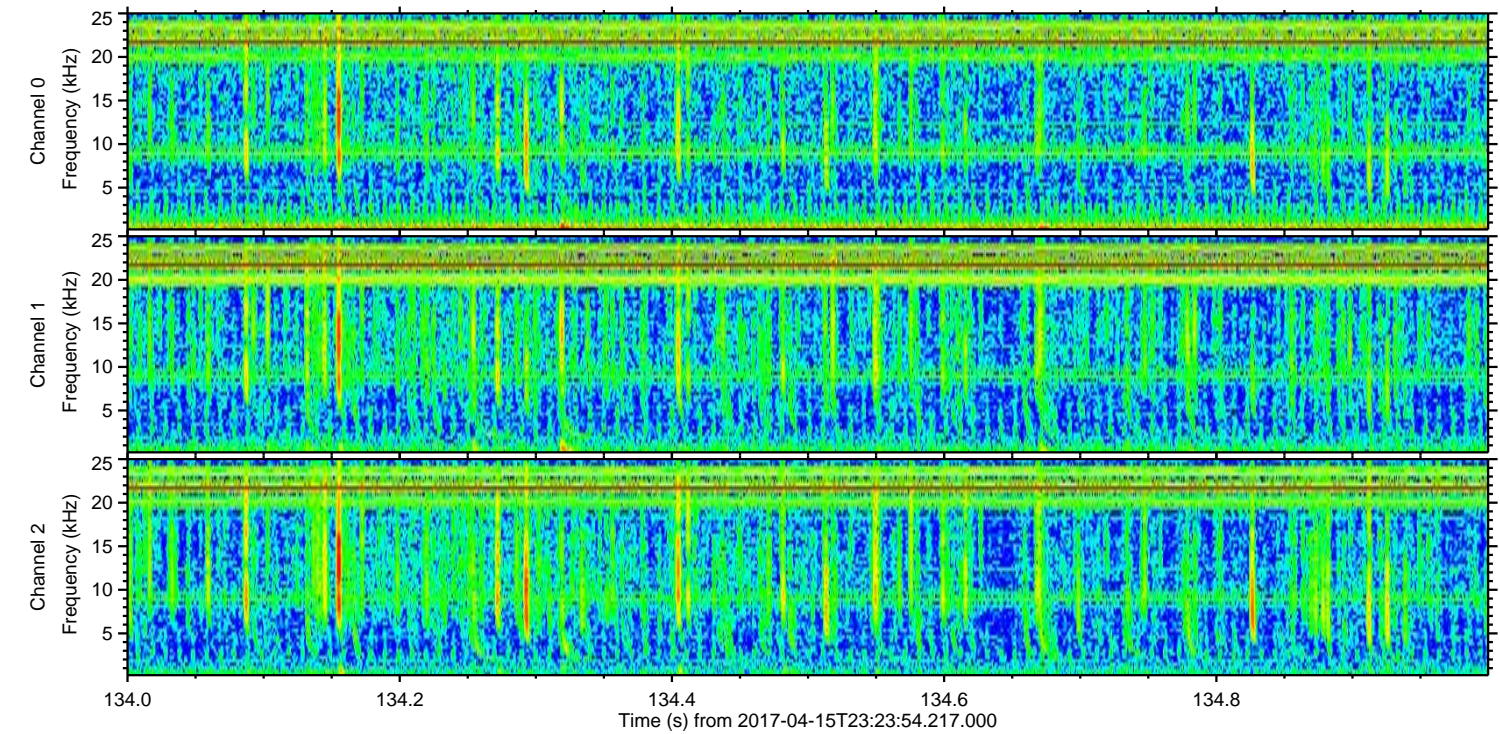
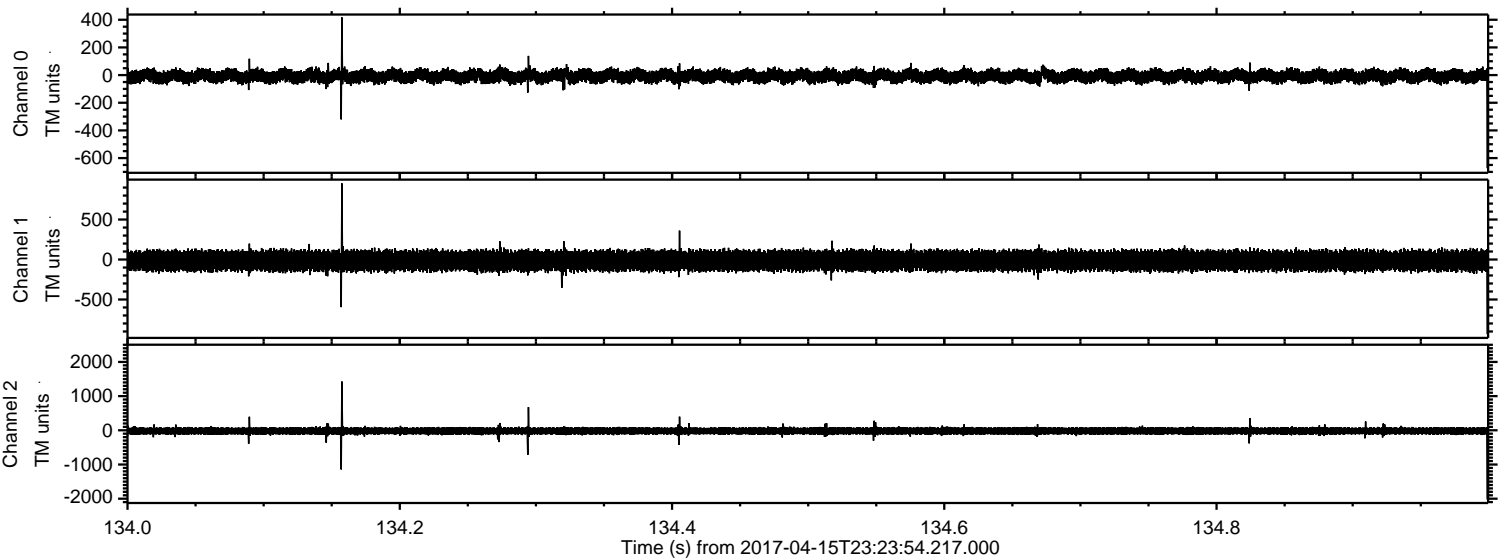

Channel 0

mn: -673
mx: 417
 μ : -8.2
 σ : 26.6

Channel 1

mn: -934
mx: 952
 μ : -14.6
 σ : 70.1

Channel 2

mn: -2025
mx: 2384
 μ : -18.8
 σ : 66.7

Processed Sun Apr 16 01:31:46 2017 by ELM ver.2012-10-06 from 001__elm20170415_232353__dat00.bin

