

# ELMAVAN 3D WAVEFORMS (Measured data sampled at 50 kHz) 51000 packets of 144 samples from 2017-04-15T22:33:52.199.999.

Processed Sun Apr 16 00:42:07 2017 by ELM ver.2012-10-06 from 001\_\_elm20170415\_223351\_\_dat00.bin

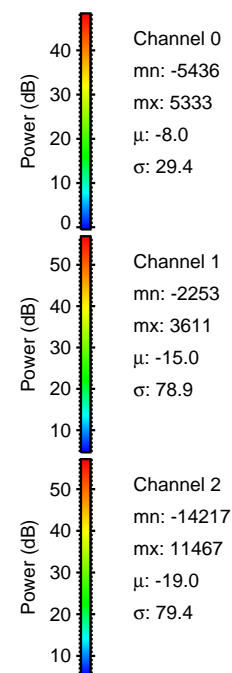

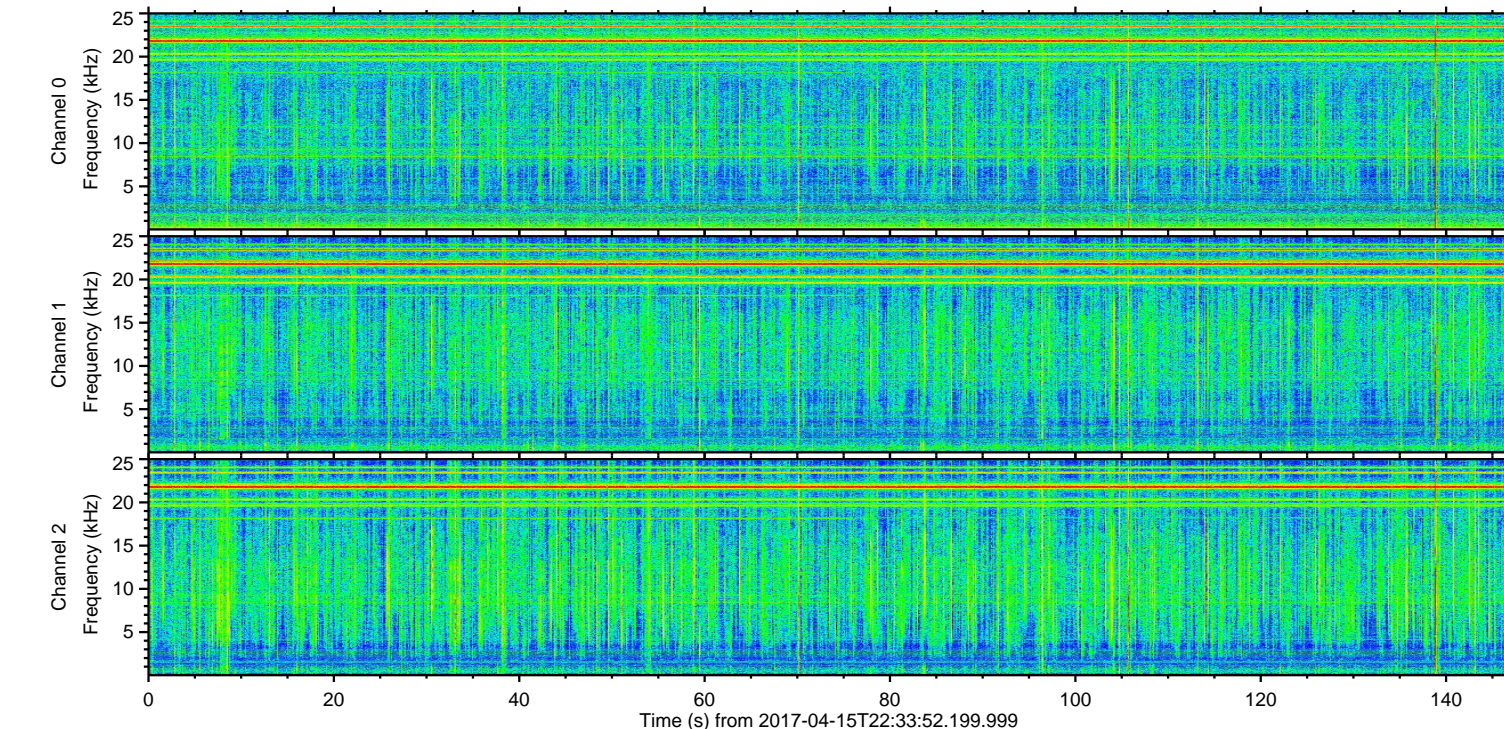
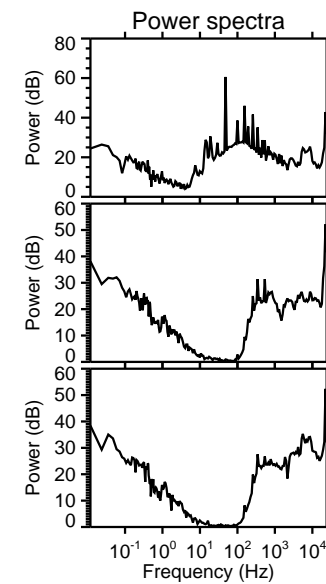
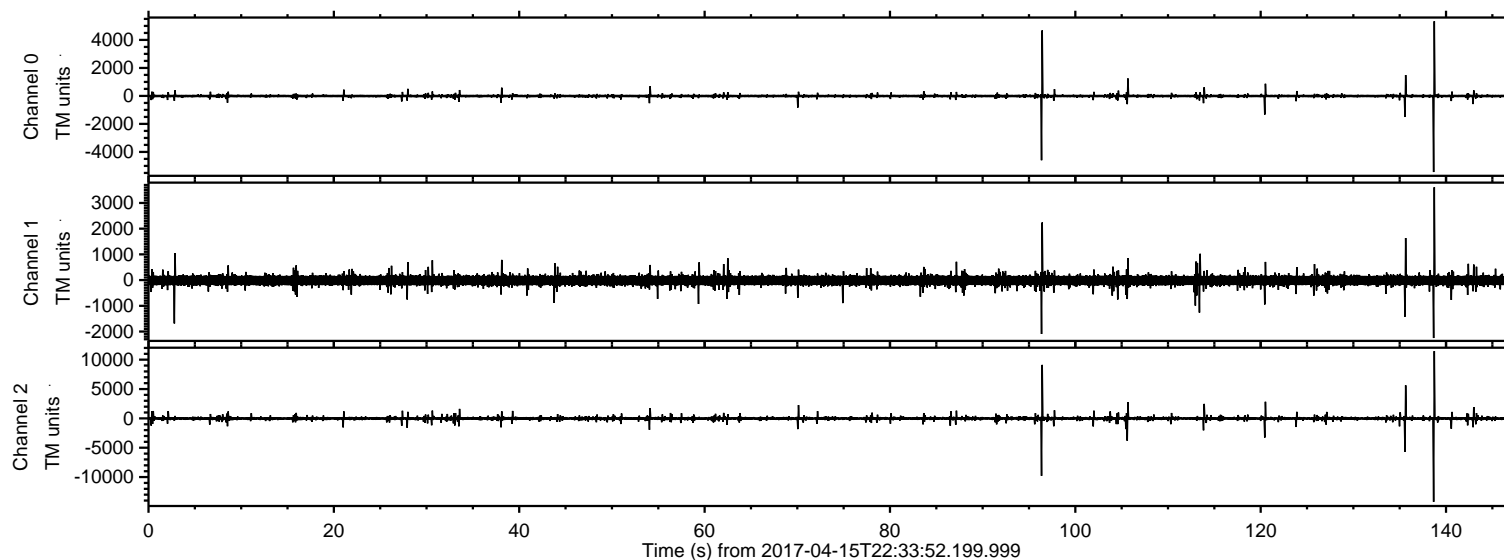

ELMAVAN 3D WAVEFORMS (Measured data sampled at 50 kHz) 51000 packets of 144 samples from 2017-04-15T22:33:52.199.999. Part 139/147

Processed Sun Apr 16 00:42:18 2017 by ELM ver.2012-10-06 from 001\_\_elm20170415\_223351\_\_dat00.bin

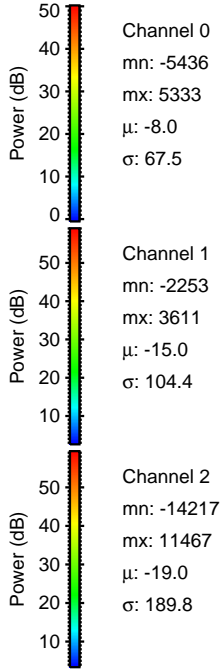
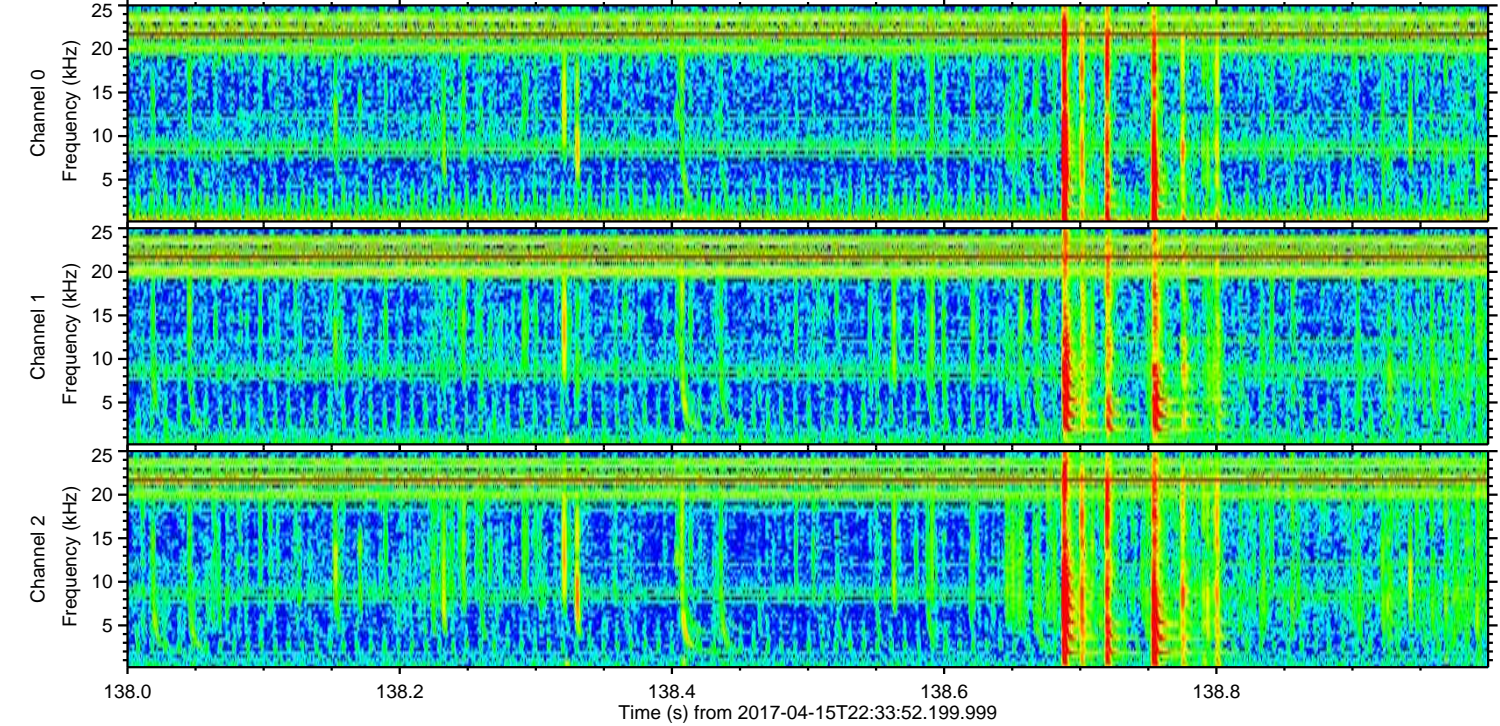
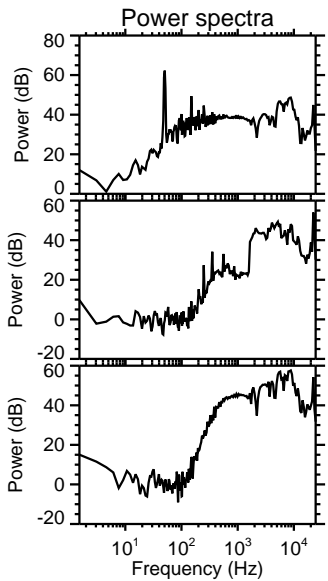
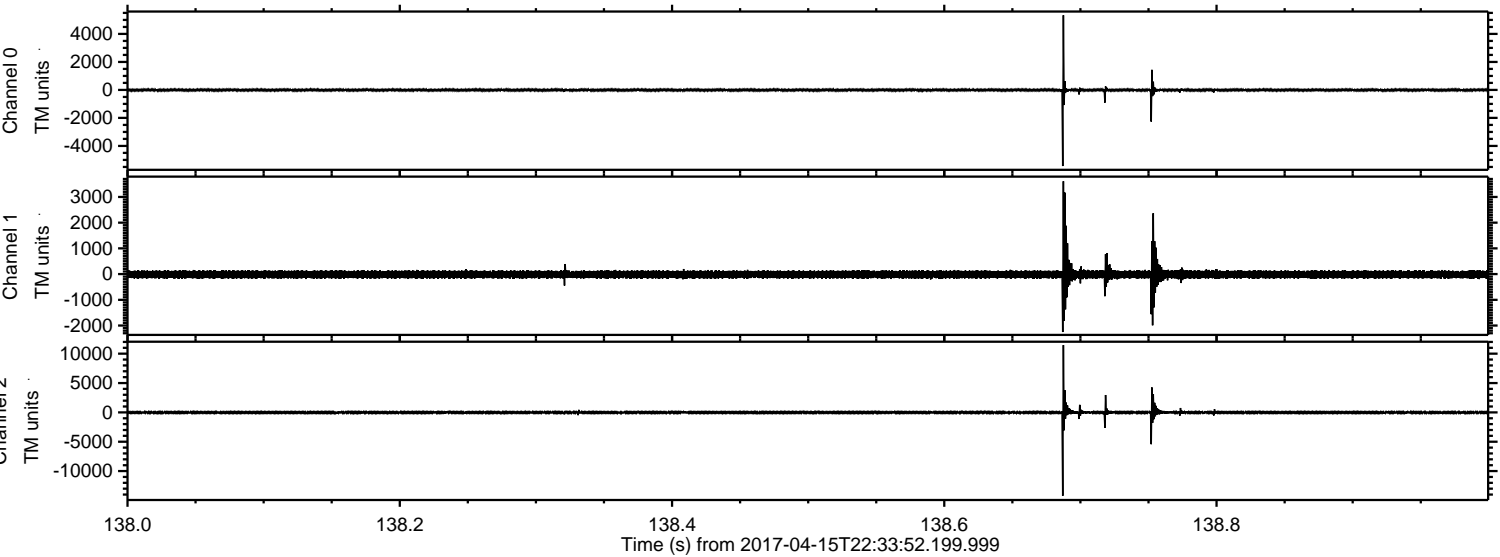



ELMAVAN 3D WAVEFORMS (Measured data sampled at 50 kHz) 51000 packets of 144 samples from 2017-04-15T22:33:52.199.999. Part 97/147

Processed Sun Apr 16 00:42:19 2017 by ELM ver.2012-10-06 from 001\_\_elm20170415\_223351\_\_dat00.bin

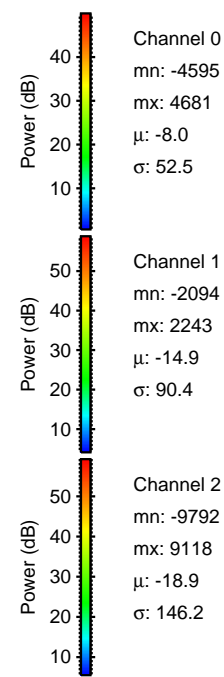
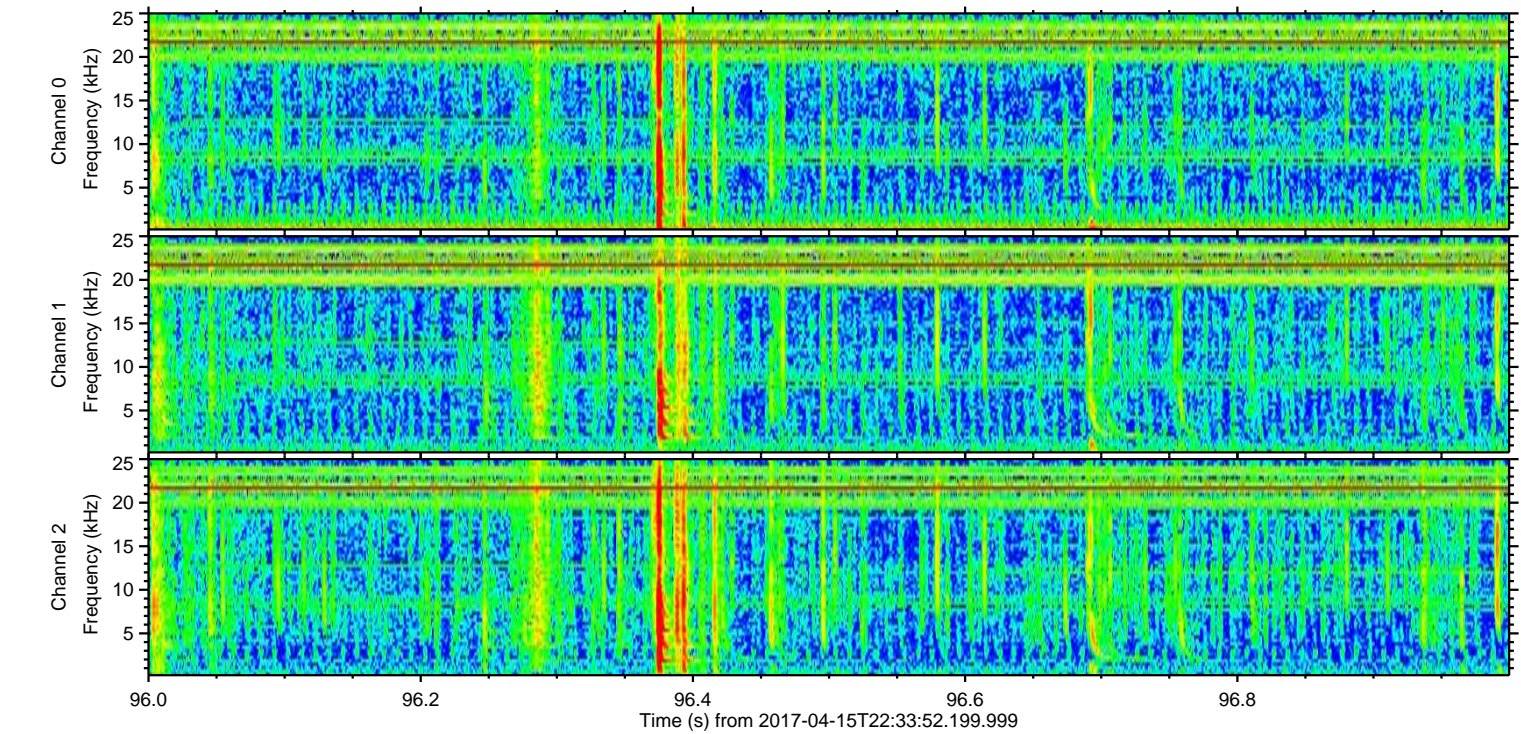
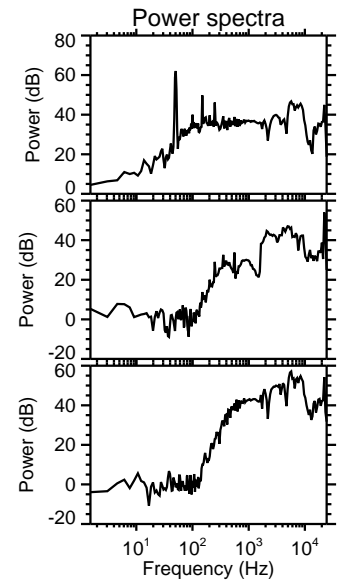
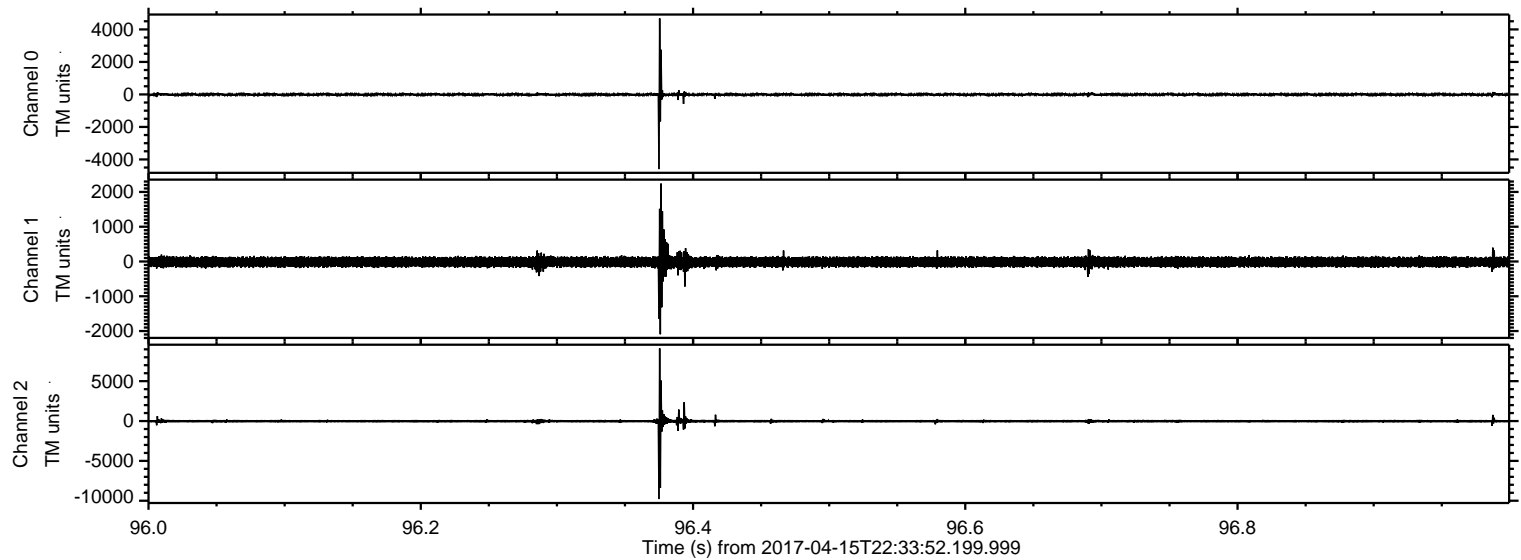



ELMAVAN 3D WAVEFORMS (Measured data sampled at 50 kHz) 51000 packets of 144 samples from 2017-04-15T22:33:52.199.999. Part 136/147

Processed Sun Apr 16 00:42:20 2017 by ELM ver.2012-10-06 from 001\_\_elm20170415\_223351\_\_dat00.bin

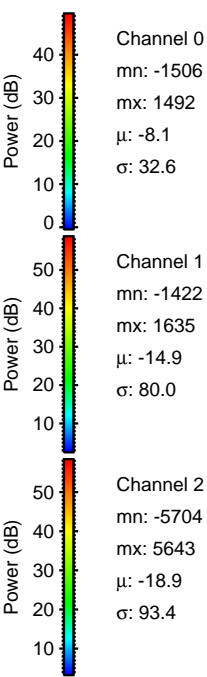
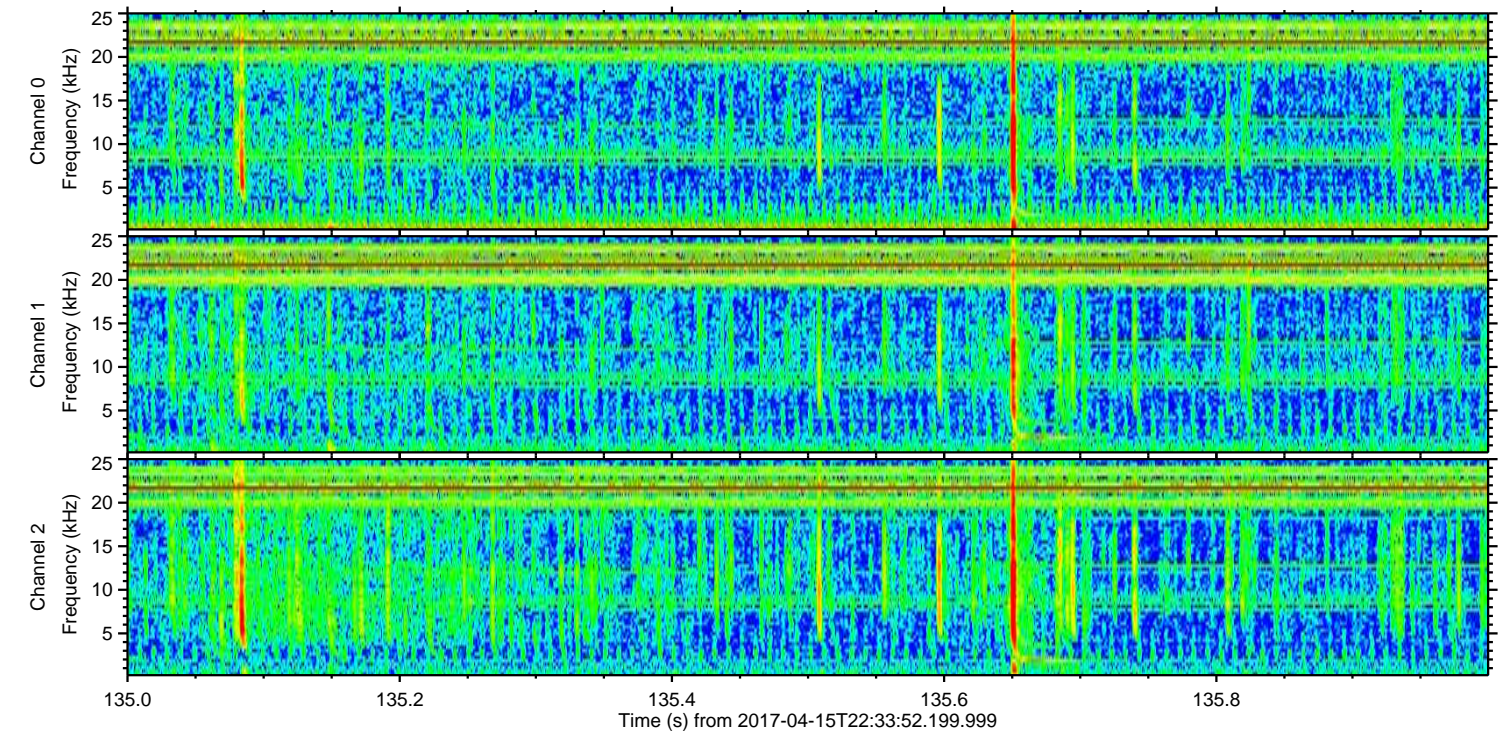
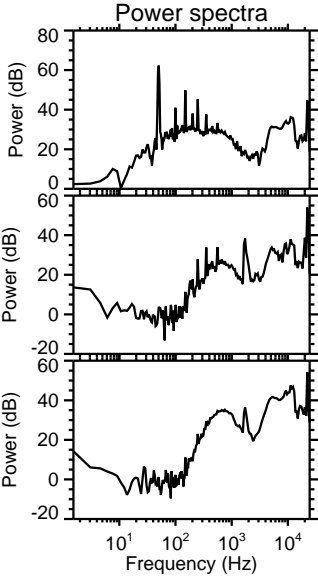
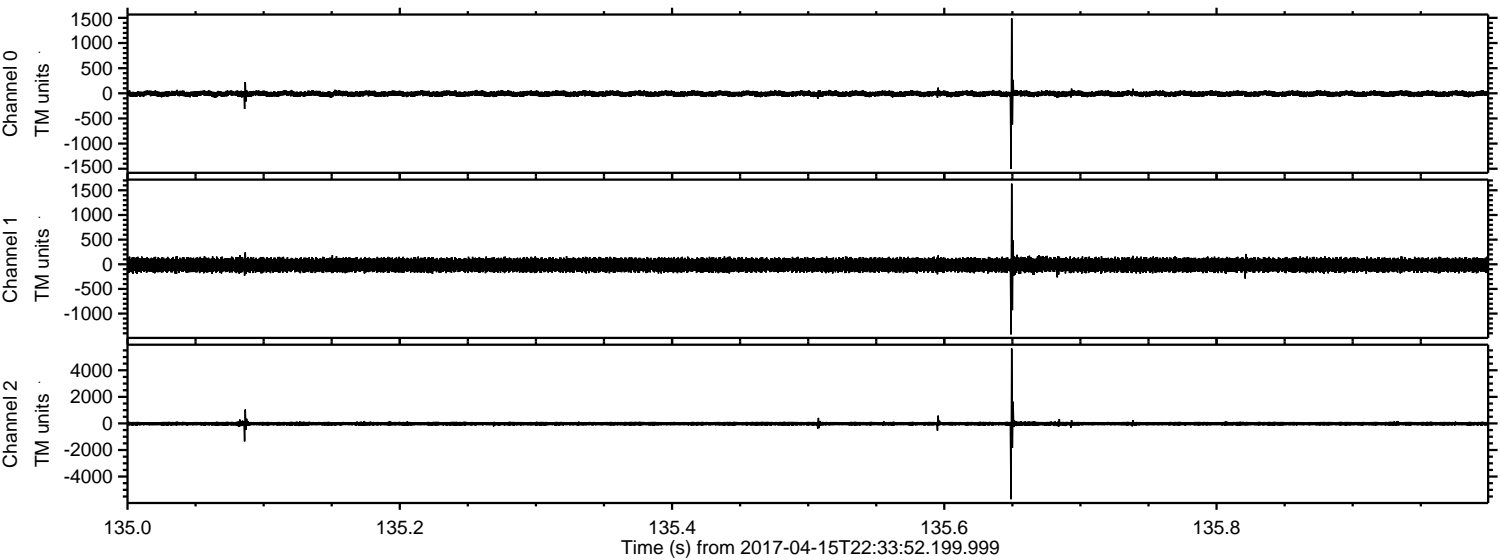

Channel 0  
mn: -1506  
mx: 1492  
 $\mu$ : -8.1  
 $\sigma$ : 32.6

Channel 1  
mn: -1422  
mx: 1635  
 $\mu$ : -14.9  
 $\sigma$ : 80.0

Channel 2  
mn: -5704  
mx: 5643  
 $\mu$ : -18.9  
 $\sigma$ : 93.4



ELMAVAN 3D WAVEFORMS (Measured data sampled at 50 kHz) 51000 packets of 144 samples from 2017-04-15T22:33:52.199.999. Part 106/147

Processed Sun Apr 16 00:42:21 2017 by ELM ver.2012-10-06 from 001\_\_elm20170415\_223351\_\_dat00.bin

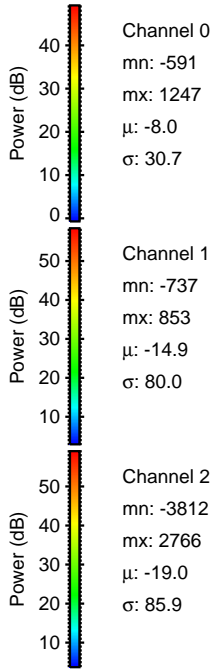
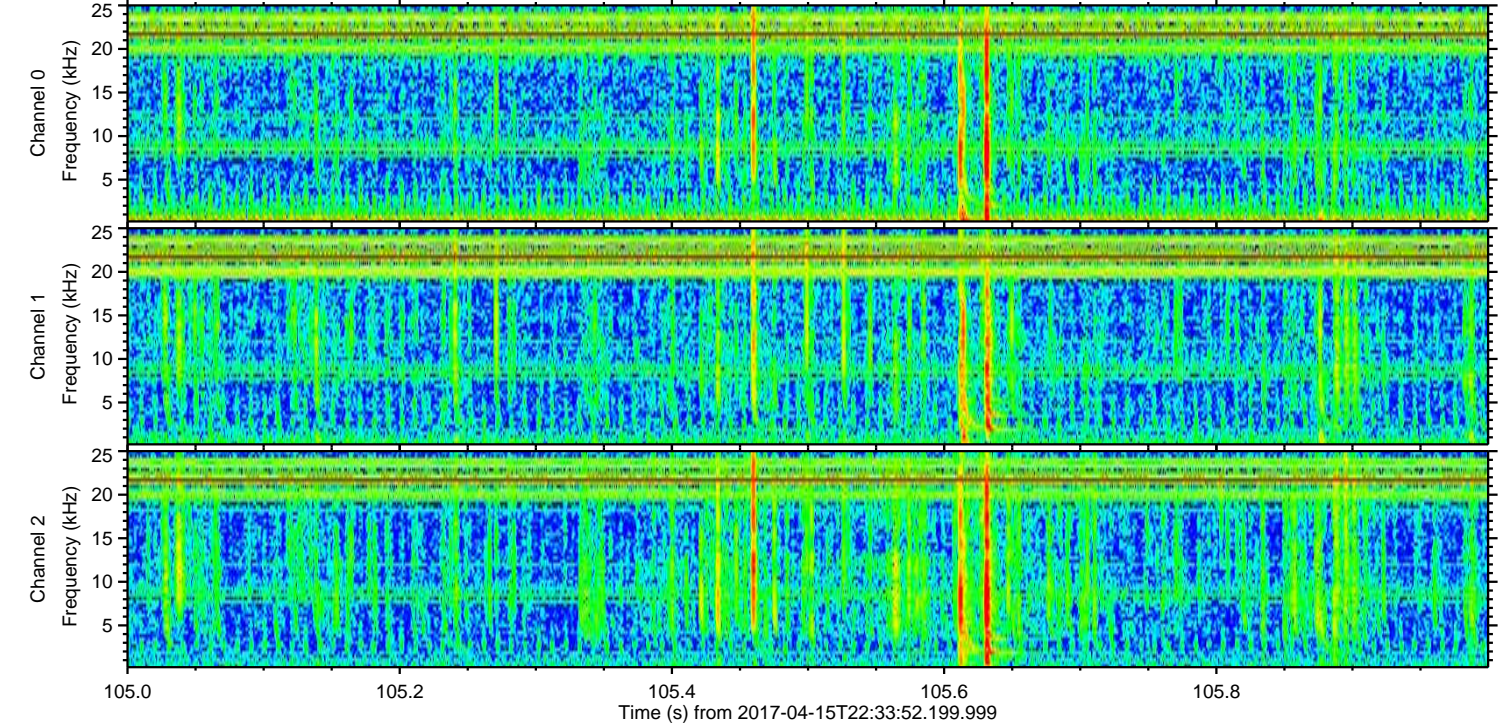
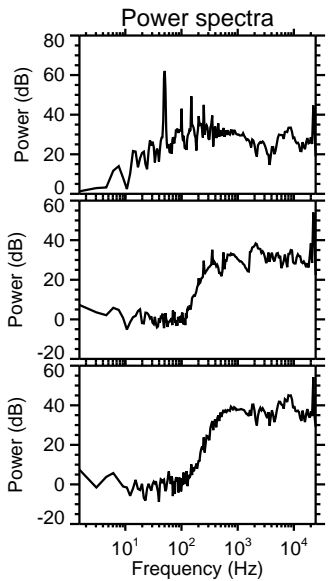
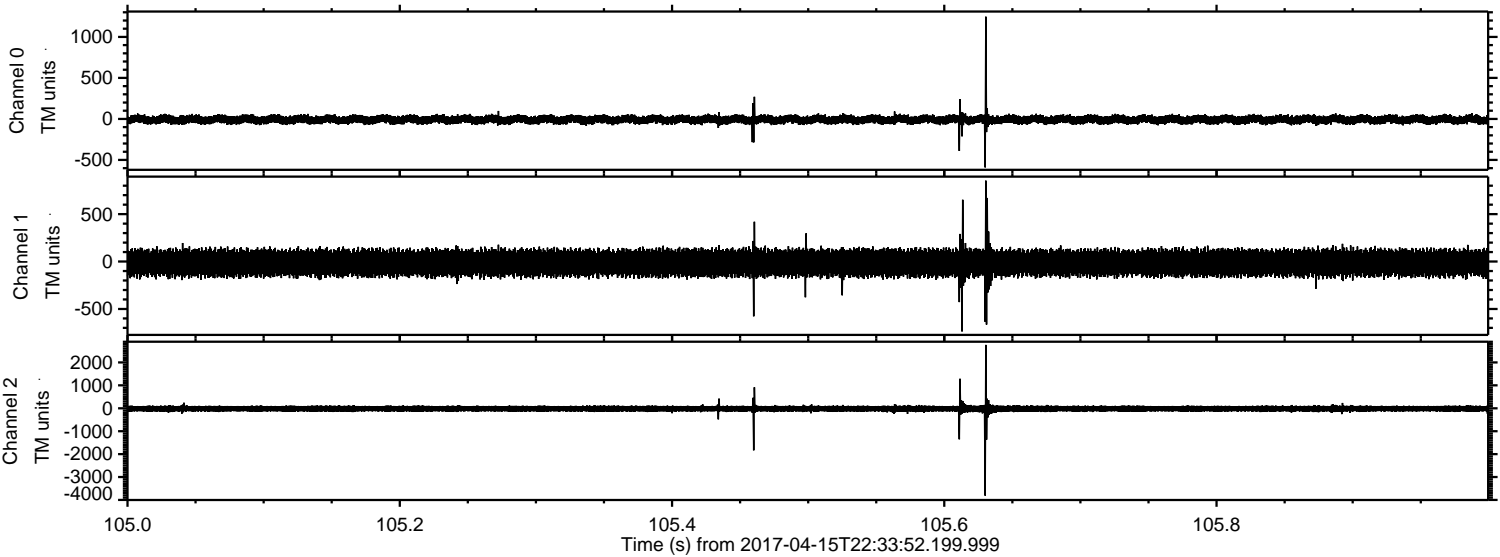

Channel 0  
mn: -591  
mx: 1247  
 $\mu$ : -8.0  
 $\sigma$ : 30.7

Channel 1  
mn: -737  
mx: 853  
 $\mu$ : -14.9  
 $\sigma$ : 80.0

Channel 2  
mn: -3812  
mx: 2766  
 $\mu$ : -19.0  
 $\sigma$ : 85.9



ELMAVAN 3D WAVEFORMS (Measured data sampled at 50 kHz) 51000 packets of 144 samples from 2017-04-15T22:33:52.199.999. Part 121/147

Processed Sun Apr 16 00:42:22 2017 by ELM ver.2012-10-06 from 001\_\_elm20170415\_223351\_\_dat00.bin

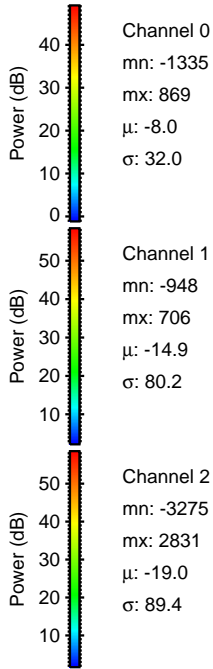
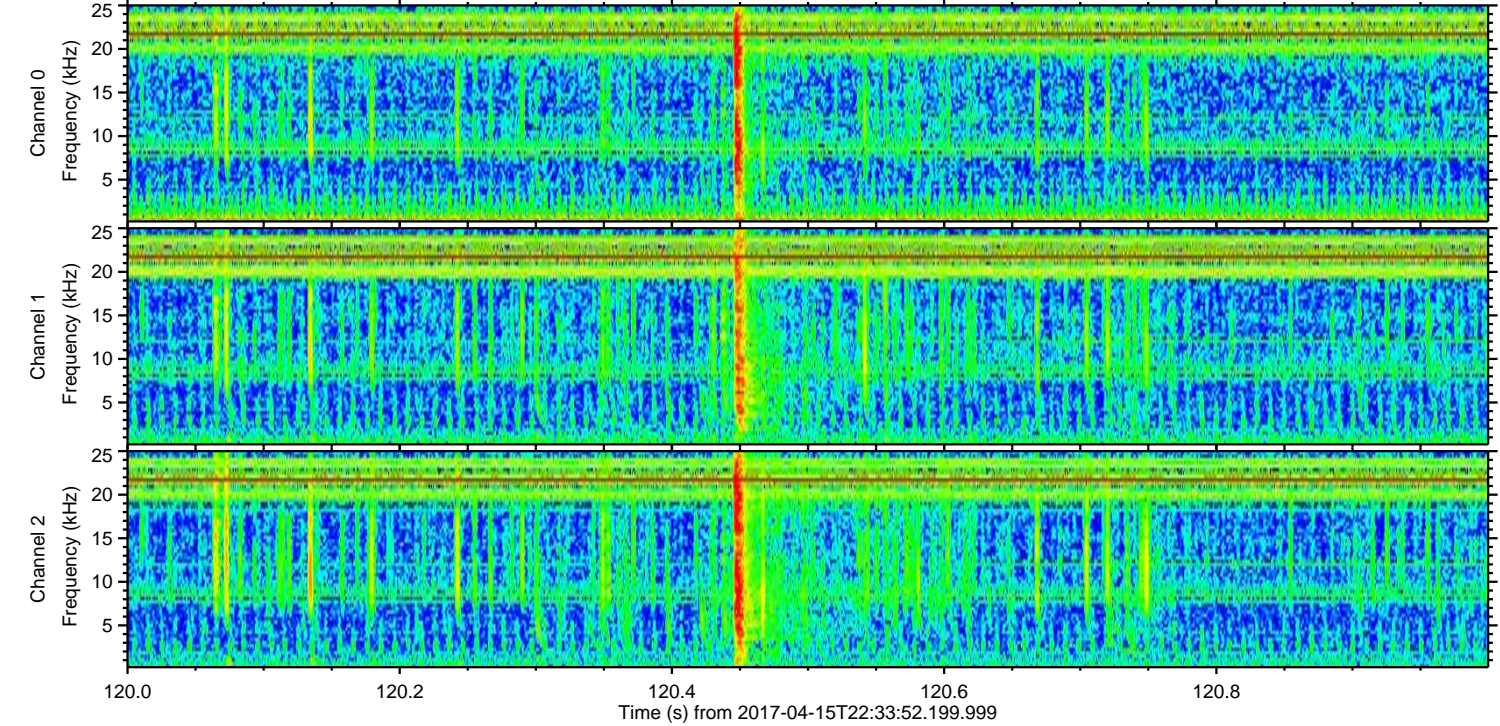
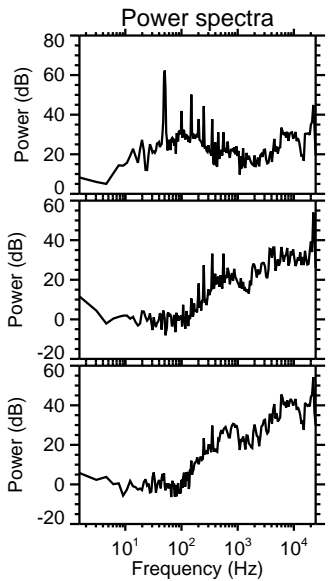
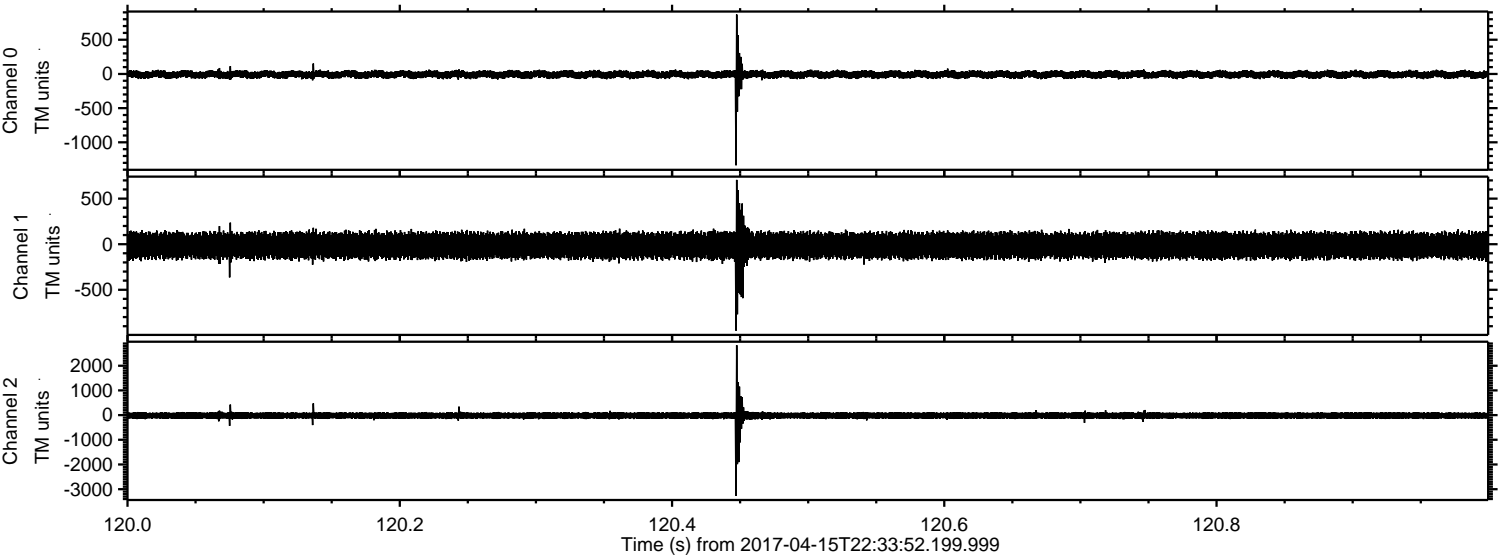



ELMAVAN 3D WAVEFORMS (Measured data sampled at 50 kHz) 51000 packets of 144 samples from 2017-04-15T22:33:52.199.999. Part 114/147

Processed Sun Apr 16 00:42:23 2017 by ELM ver.2012-10-06 from 001\_\_elm20170415\_223351\_\_dat00.bin

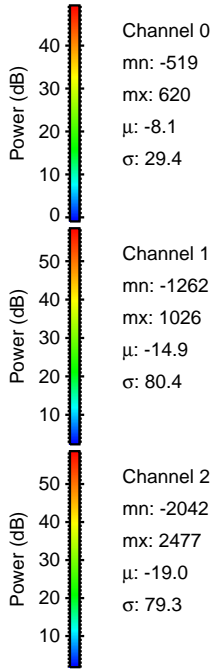
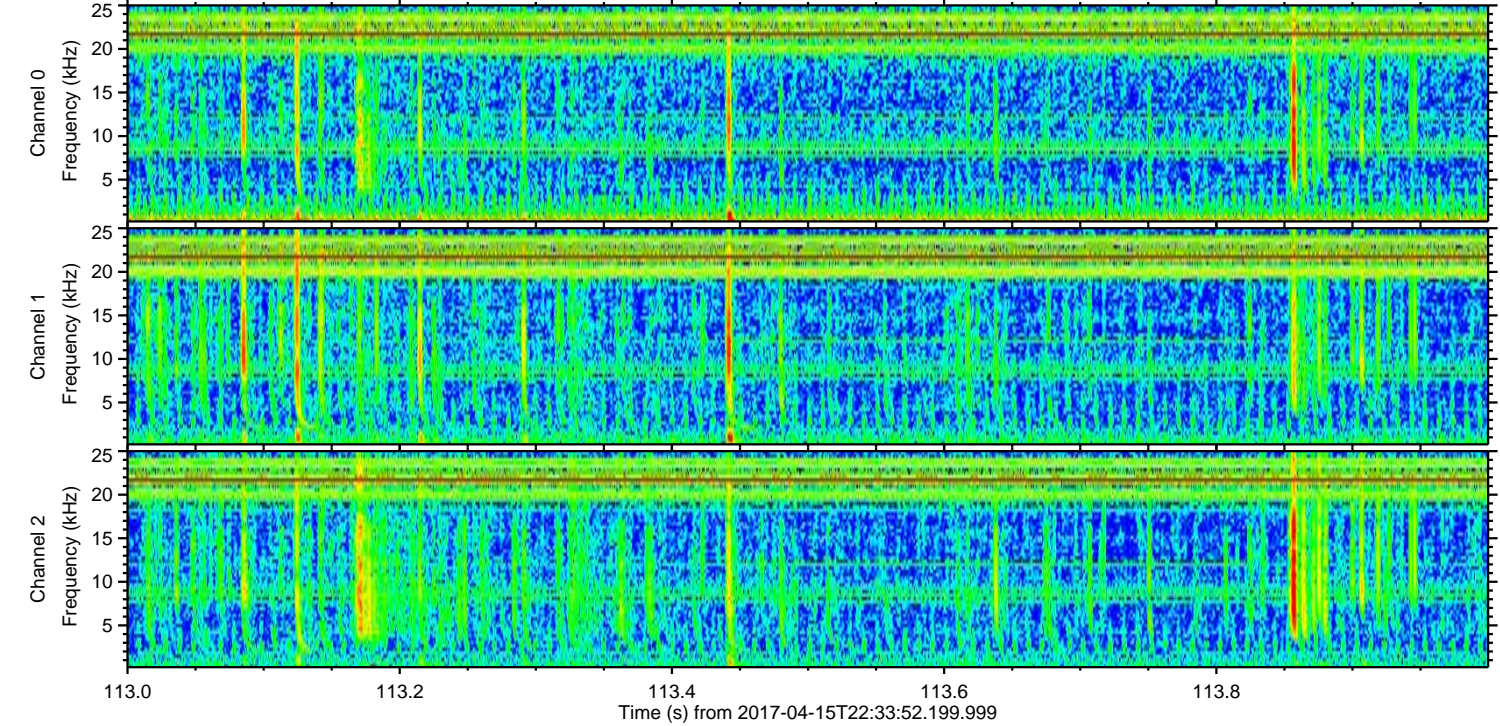
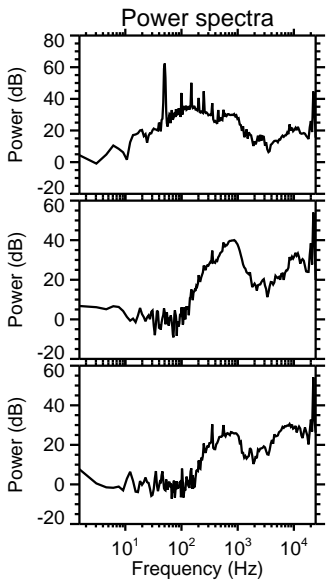
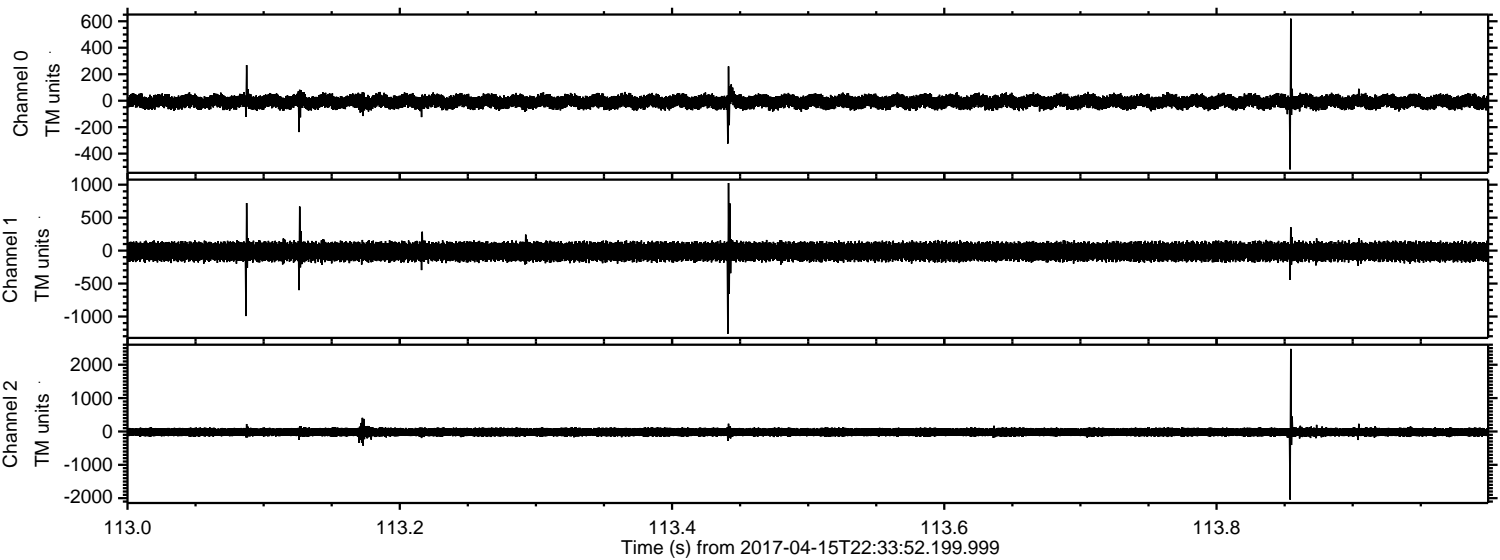

Channel 0  
mn: -519  
mx: 620  
 $\mu$ : -8.1  
 $\sigma$ : 29.4

Channel 1  
mn: -1262  
mx: 1026  
 $\mu$ : -14.9  
 $\sigma$ : 80.4

Channel 2  
mn: -2042  
mx: 2477  
 $\mu$ : -19.0  
 $\sigma$ : 79.3



Processed Sun Apr 16 00:42:24 2017 by ELM ver.2012-10-06 from 001\_\_elm20170415\_223351\_\_dat00.bin

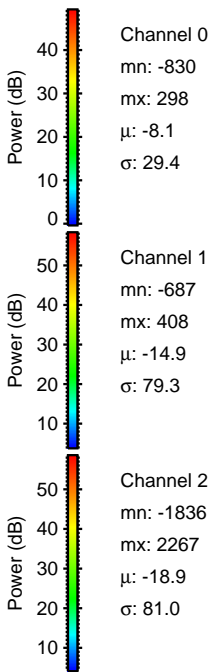
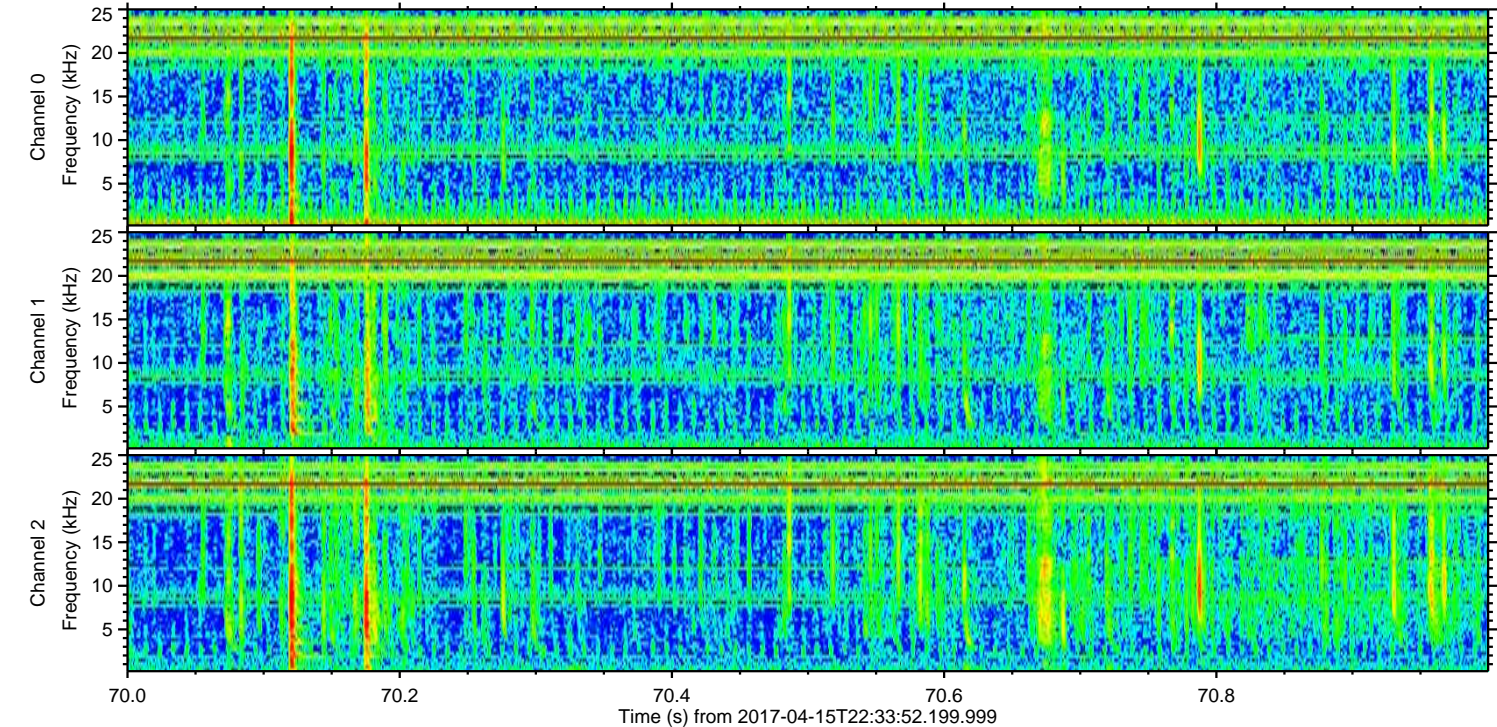
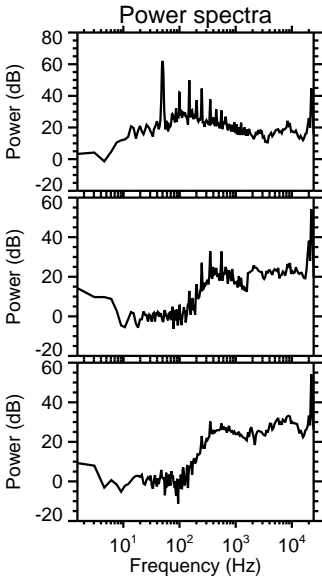
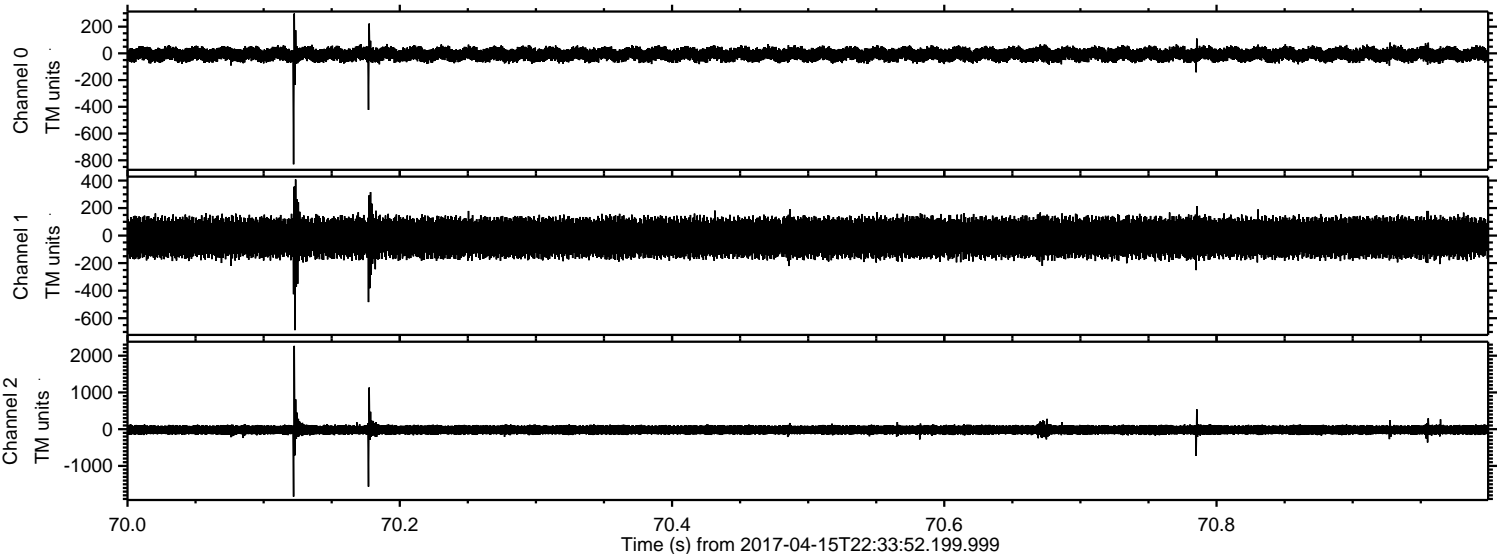



Processed Sun Apr 16 00:42:25 2017 by ELM ver.2012-10-06 from 001\_\_elm20170415\_223351\_\_dat00.bin

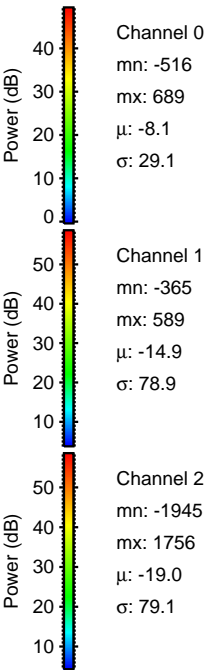
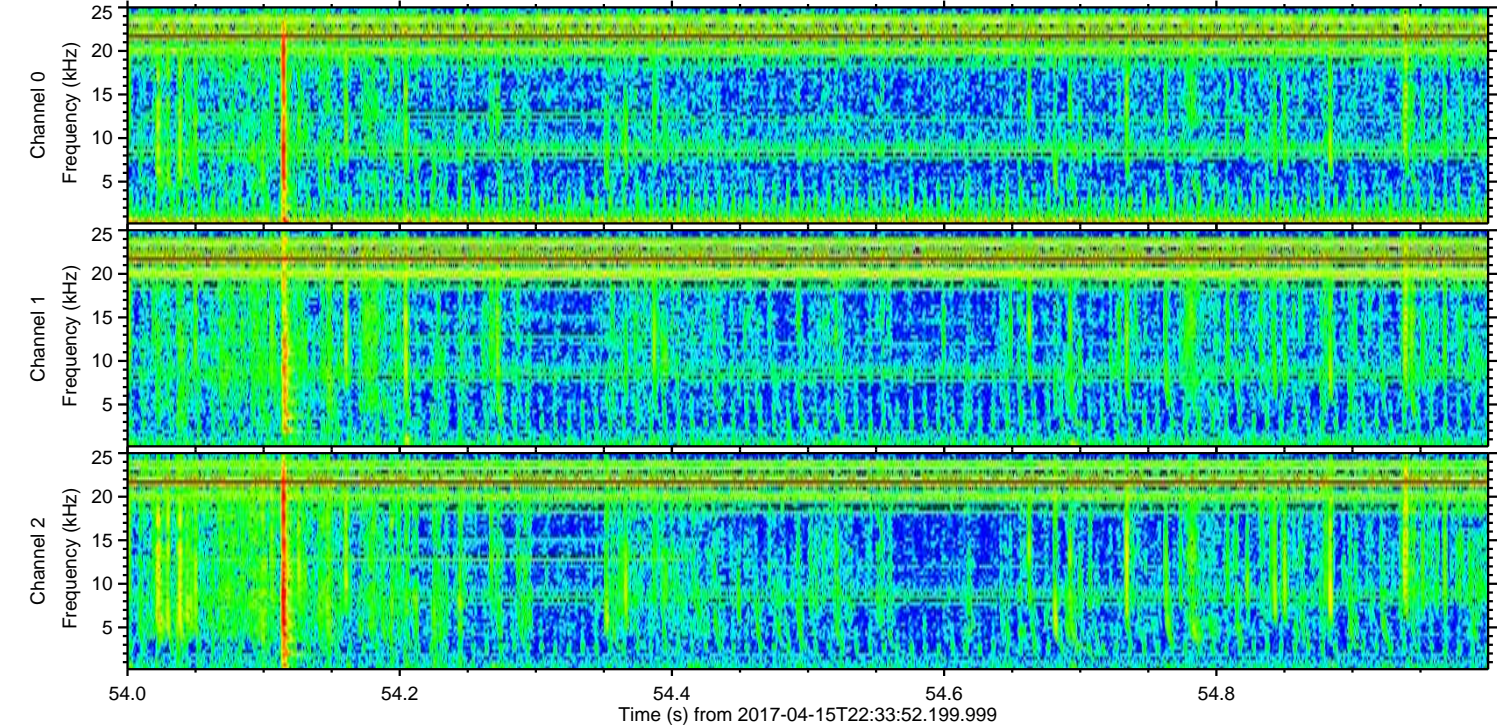
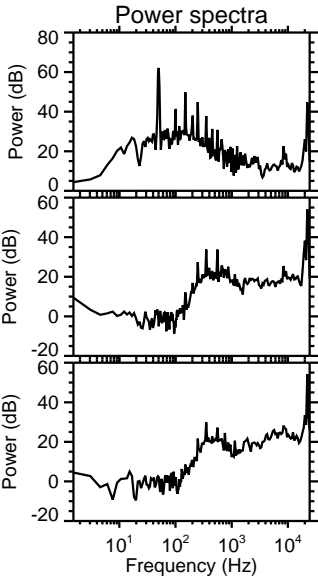
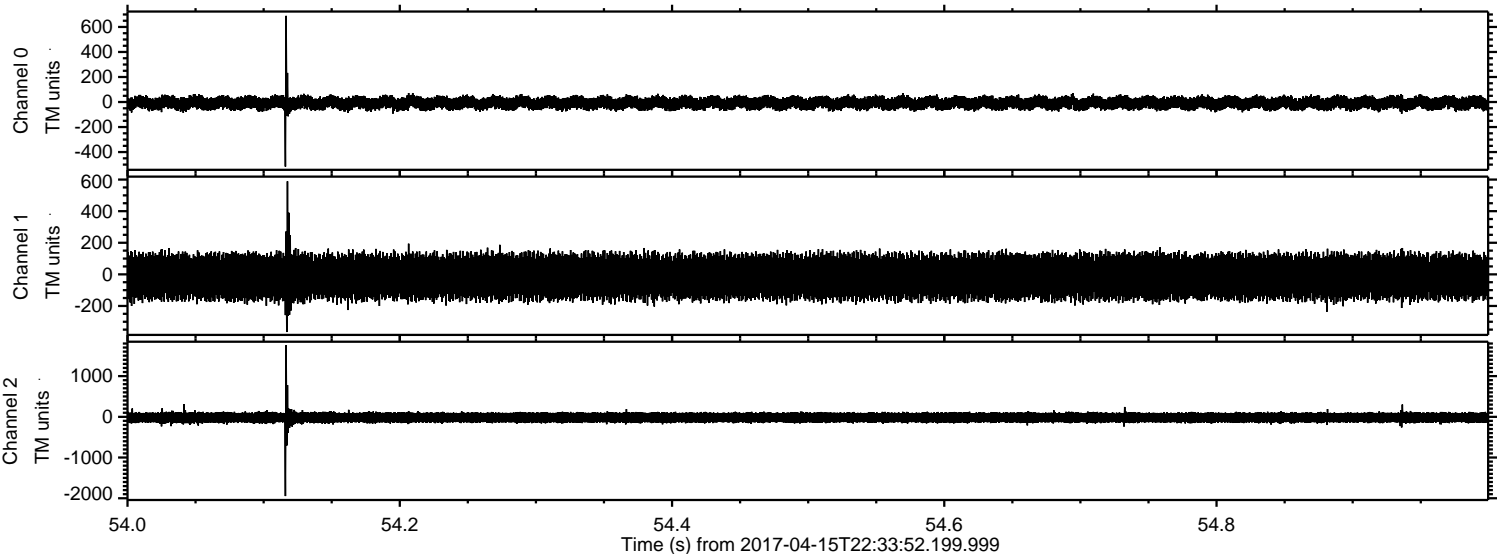



ELMAVAN 3D WAVEFORMS (Measured data sampled at 50 kHz) 51000 packets of 144 samples from 2017-04-15T22:33:52.199.999. Part 143/147

Processed Sun Apr 16 00:42:25 2017 by ELM ver.2012-10-06 from 001\_\_elm20170415\_223351\_\_dat00.bin

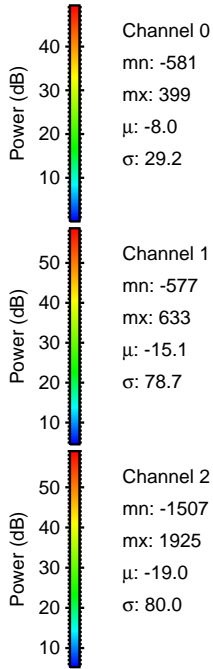
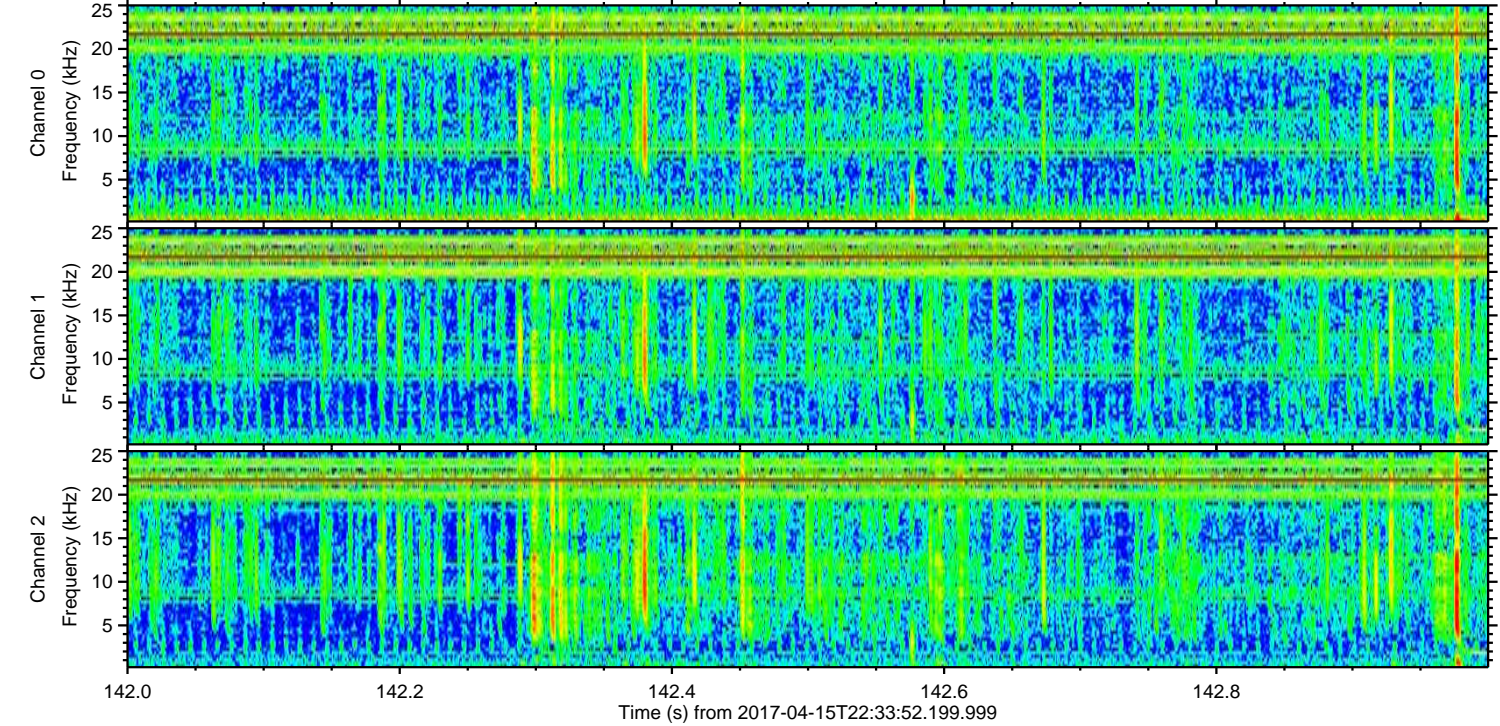
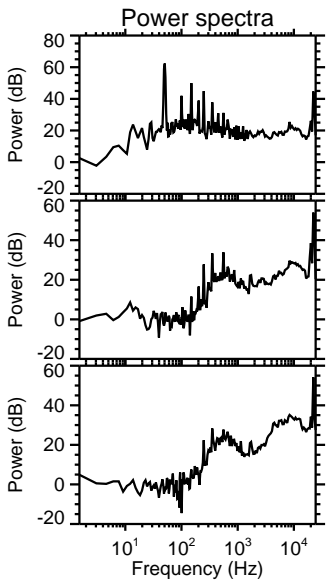
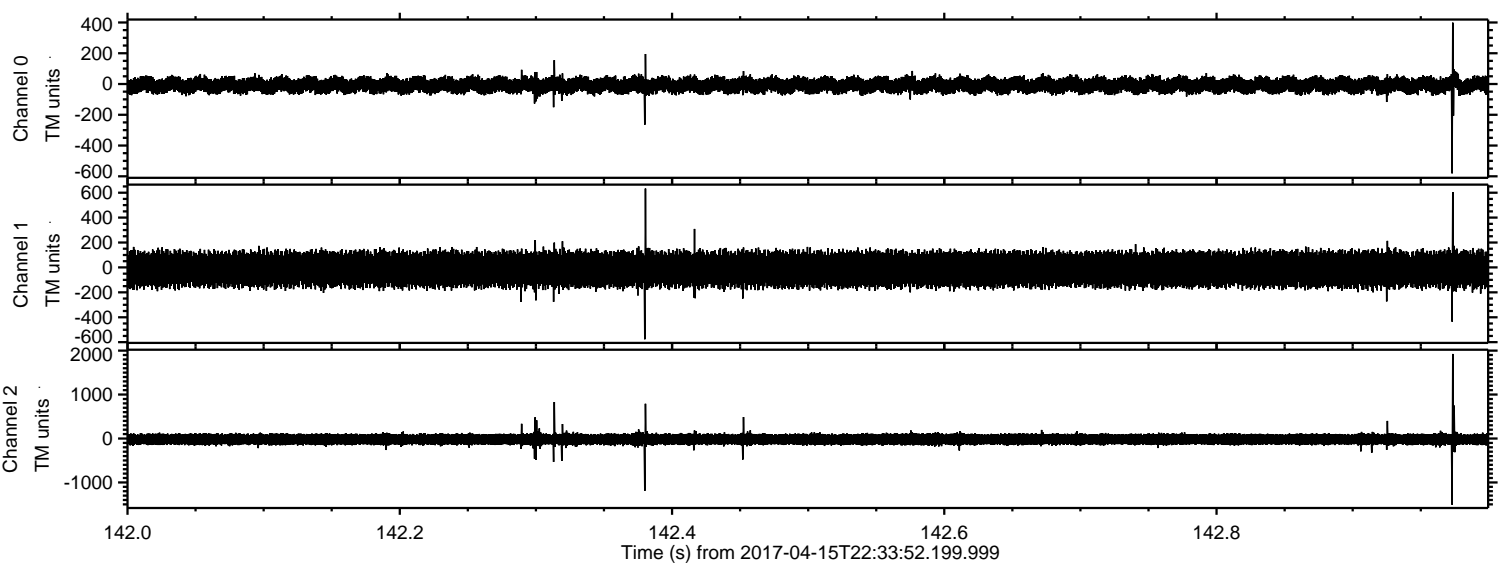



Processed Sun Apr 16 00:42:26 2017 by ELM ver.2012-10-06 from 001\_\_elm20170415\_223351\_\_dat00.bin

