

# ELMAVAN 3D WAVEFORMS (Measured data sampled at 50 kHz) 51000 packets of 144 samples from 2017-04-15T18:28:42.266.000.

Processed Sat Apr 15 20:36:03 2017 by ELM ver.2012-10-06 from 001\_\_elm20170415\_182841\_\_dat00.bin

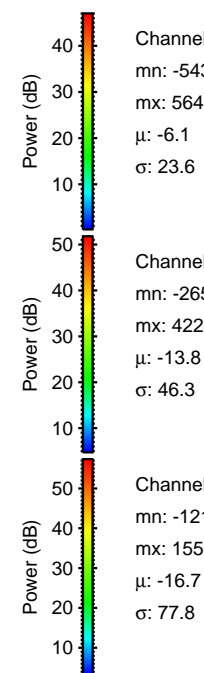

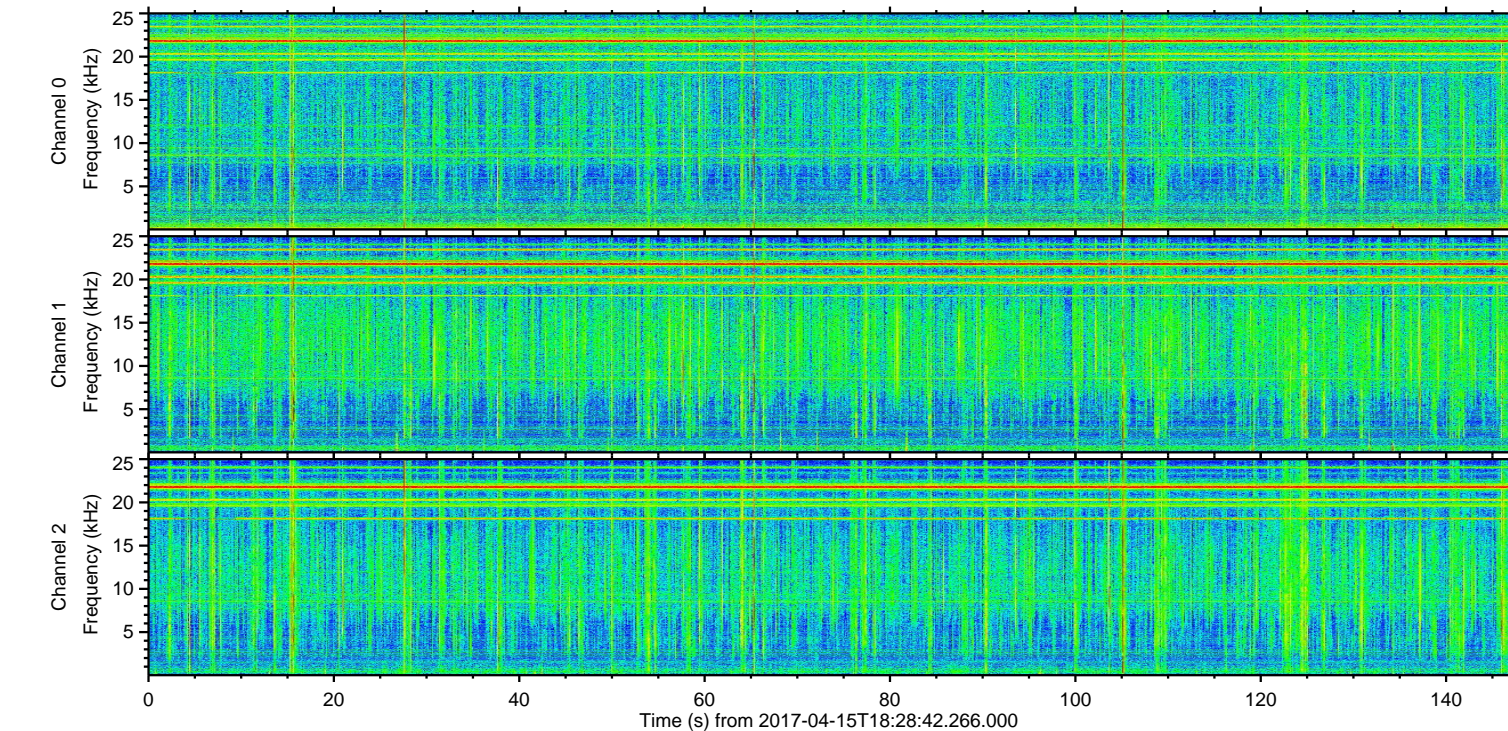
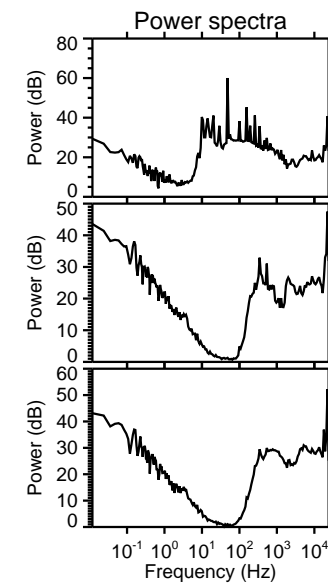
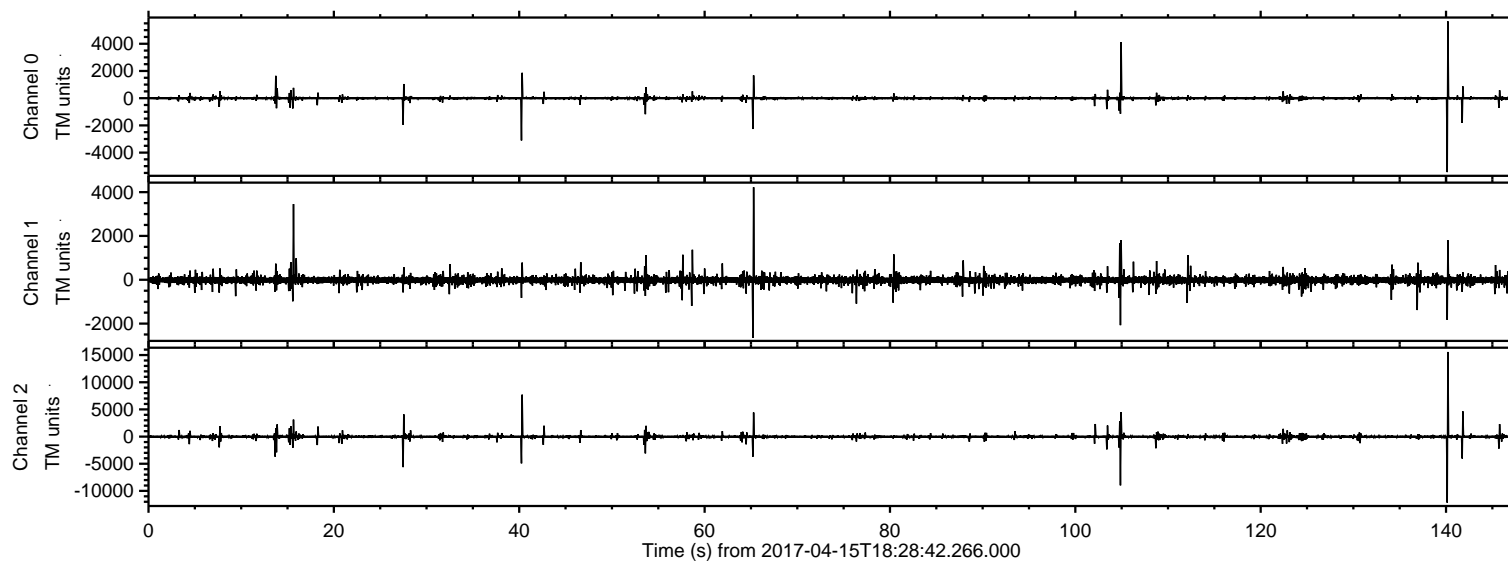

ELMAVAN 3D WAVEFORMS (Measured data sampled at 50 kHz) 51000 packets of 144 samples from 2017-04-15T18:28:42.266.000. Part 141/147

Processed Sat Apr 15 20:36:15 2017 by ELM ver.2012-10-06 from 001\_\_elm20170415\_182841\_\_dat00.bin

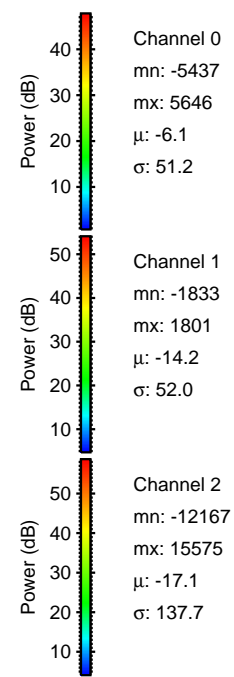
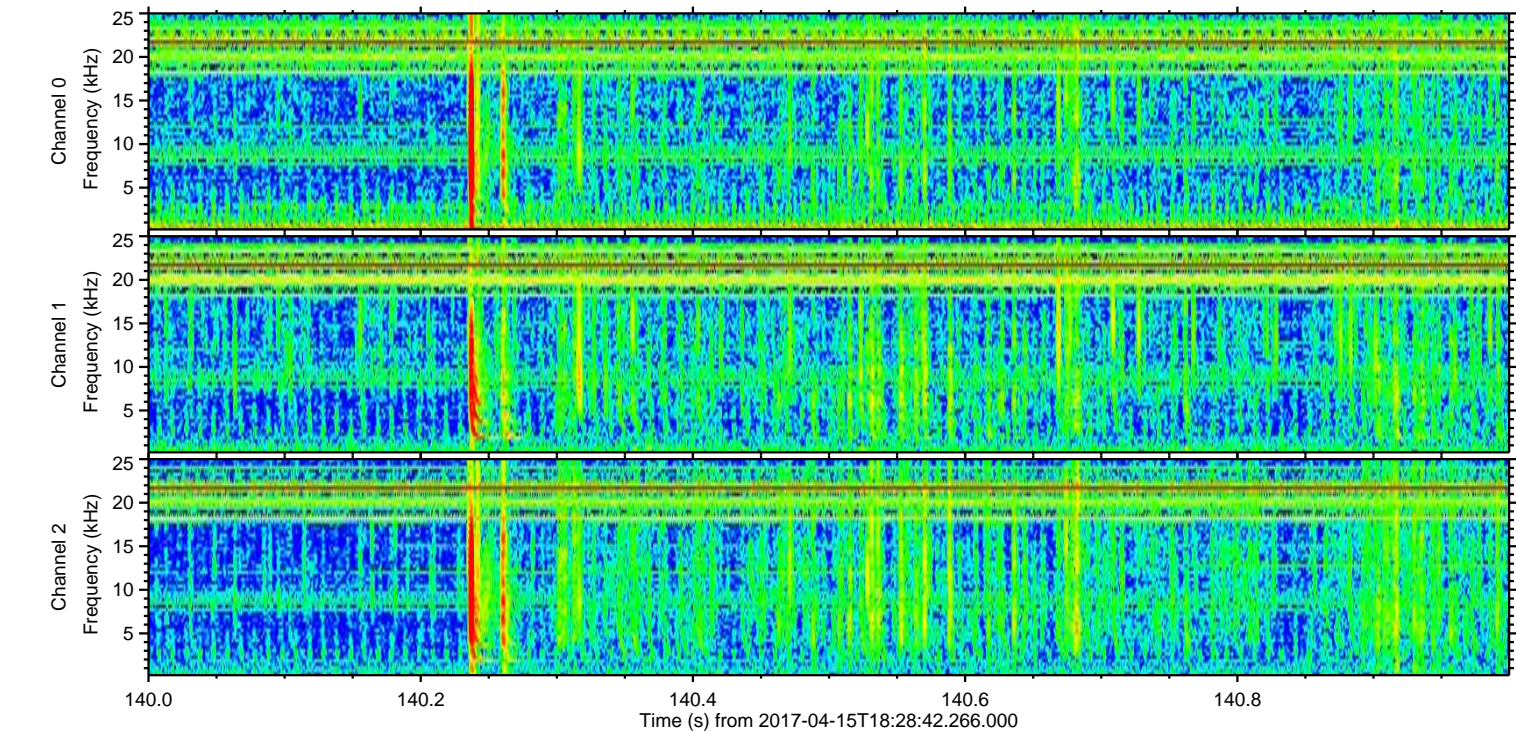
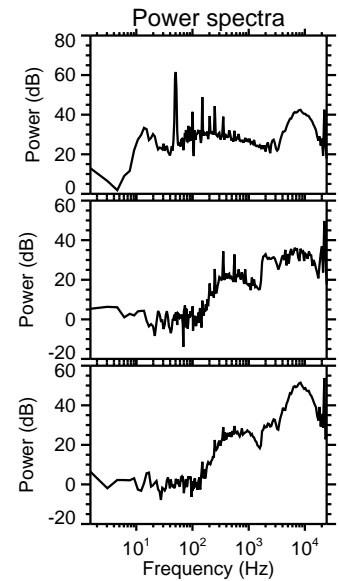
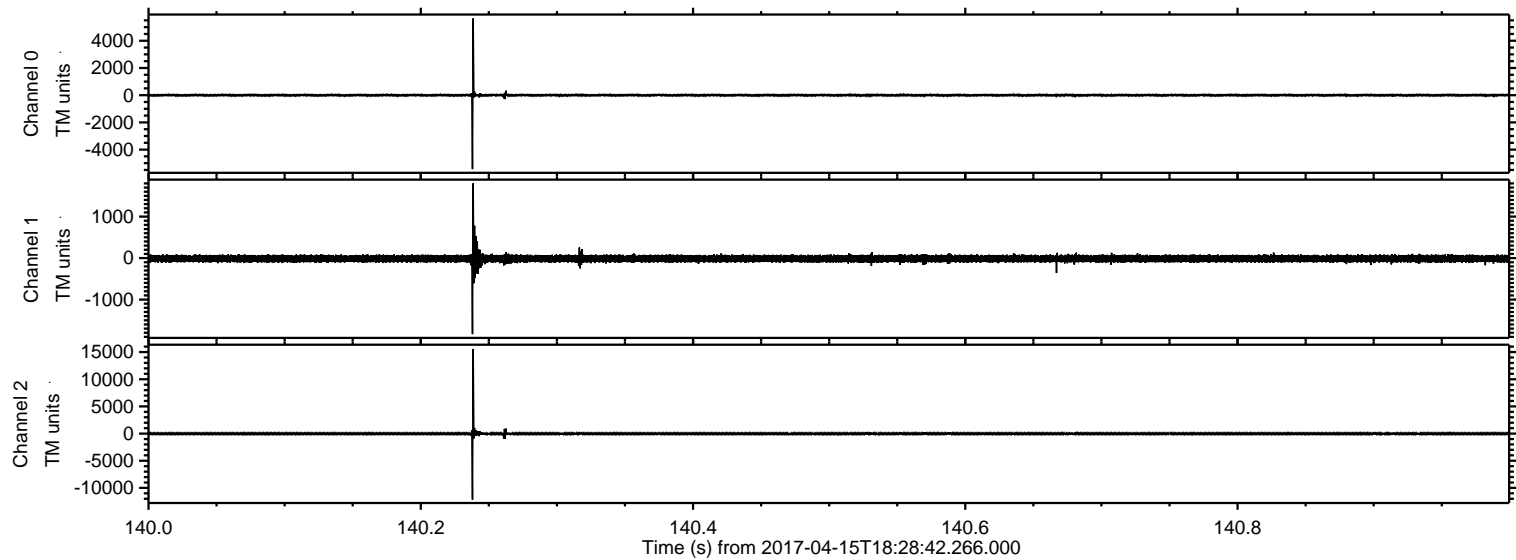



ELMAVAN 3D WAVEFORMS (Measured data sampled at 50 kHz) 51000 packets of 144 samples from 2017-04-15T18:28:42.266.000. Part 106/147

Processed Sat Apr 15 20:36:16 2017 by ELM ver.2012-10-06 from 001\_\_elm20170415\_182841\_\_dat00.bin

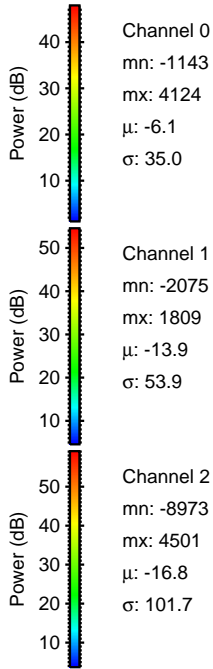
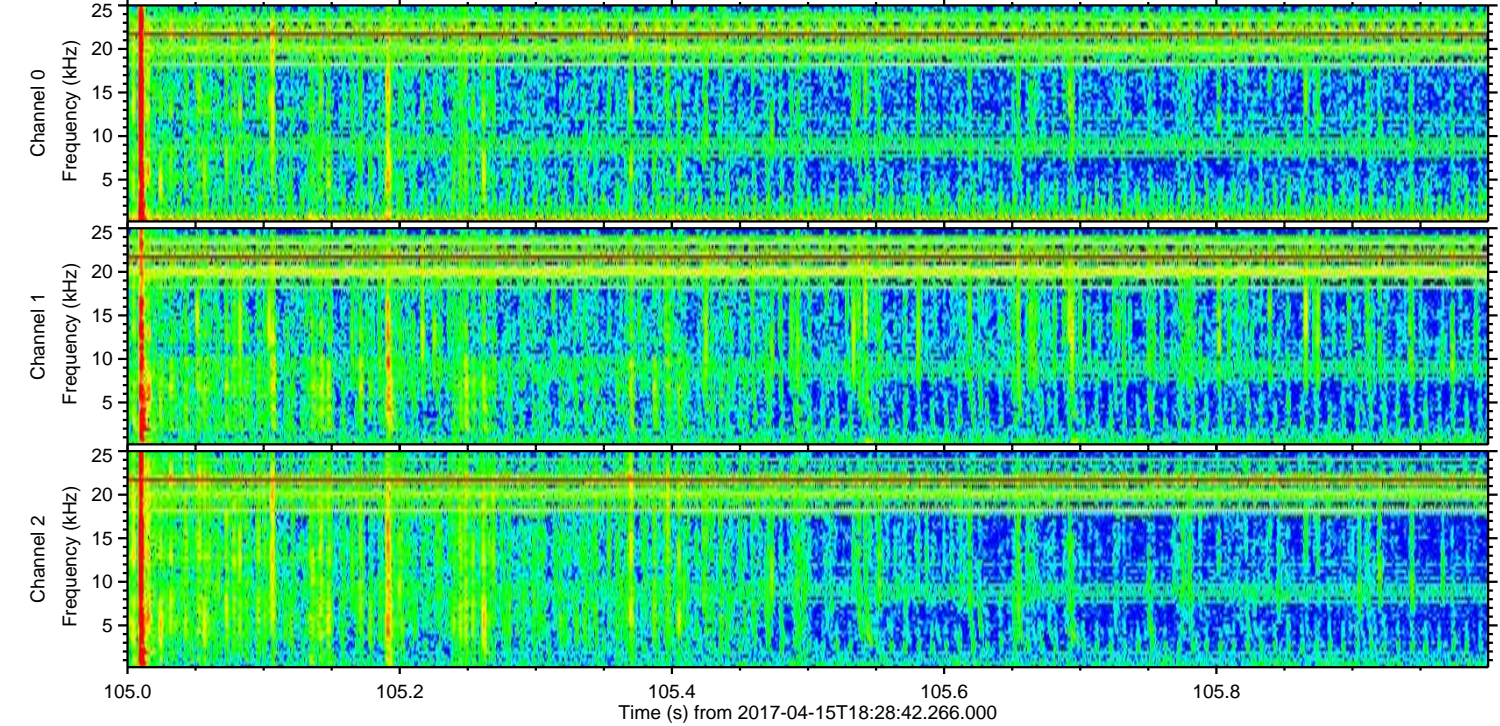
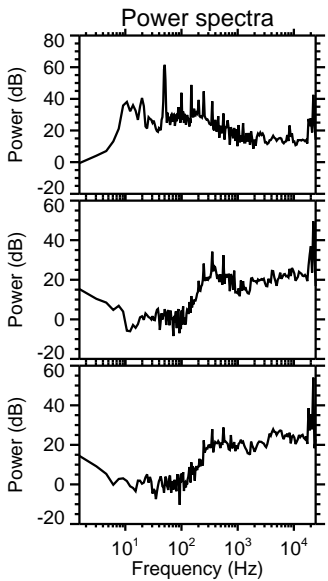
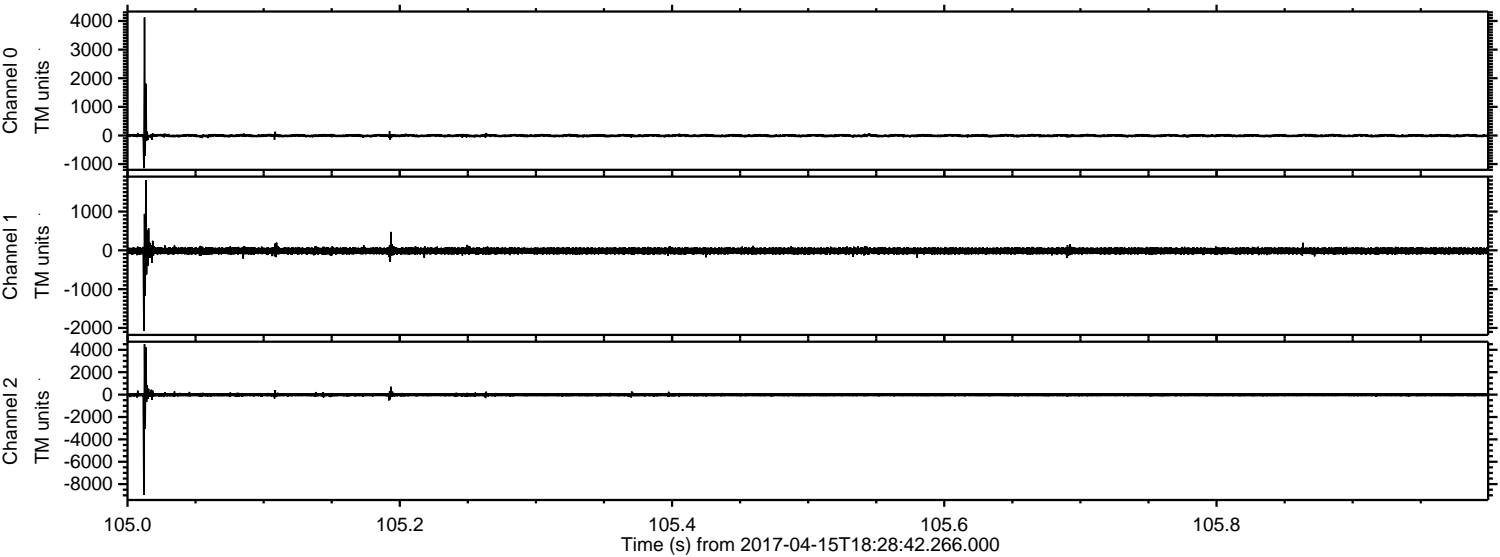



Processed Sat Apr 15 20:36:17 2017 by ELM ver.2012-10-06 from 001\_\_elm20170415\_182841\_\_dat00.bin

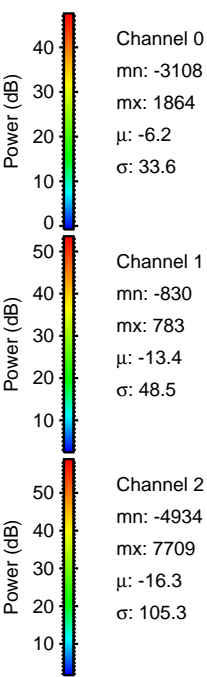
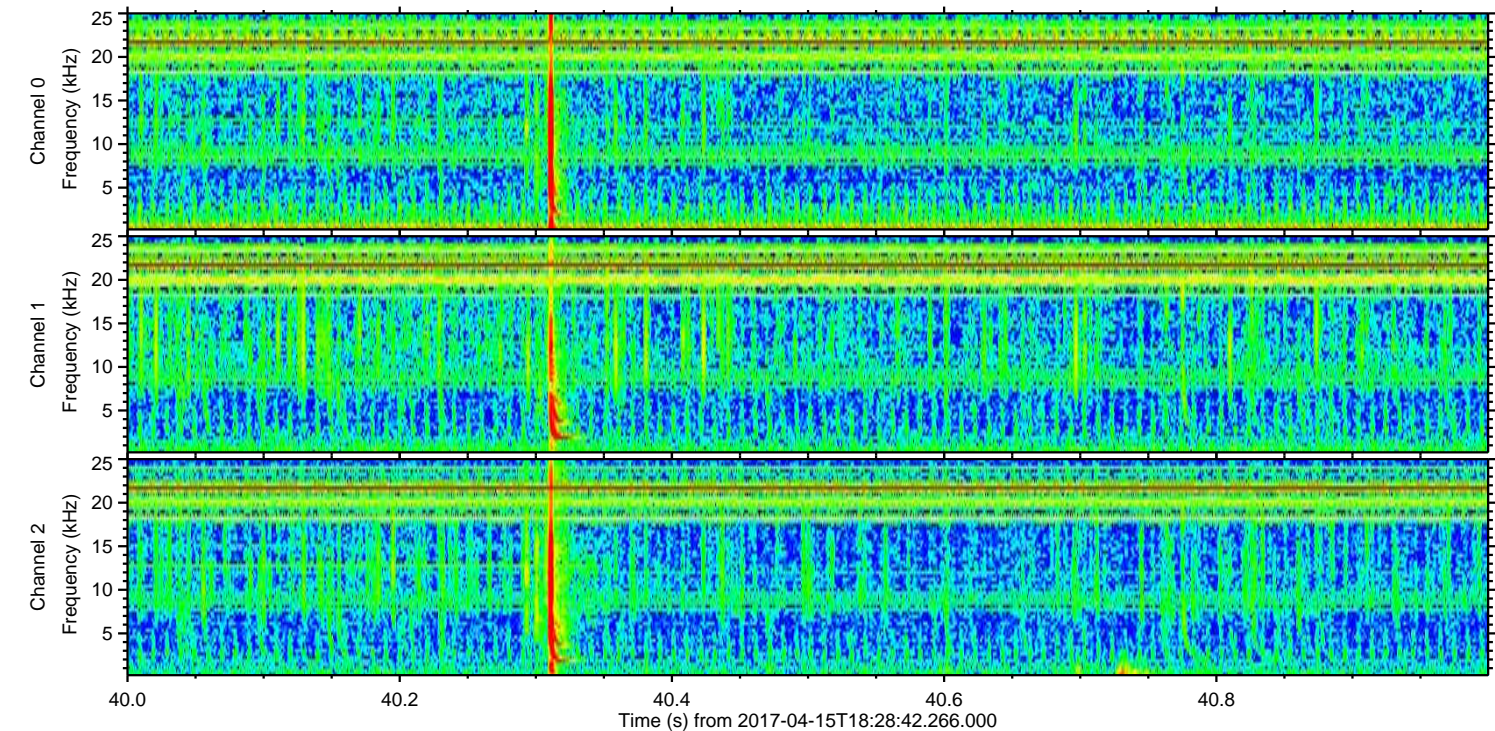
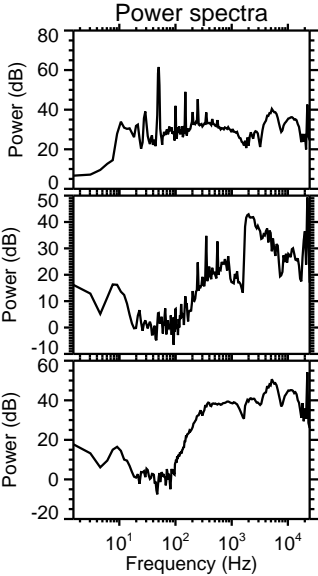
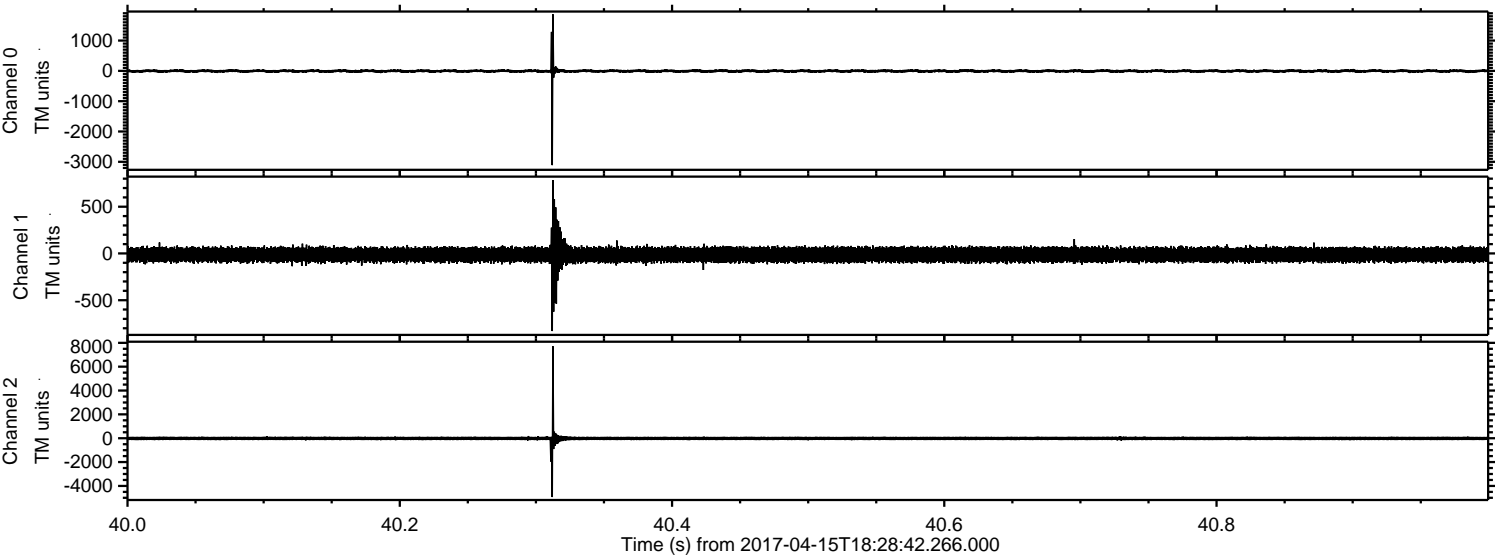



ELMAVAN 3D WAVEFORMS (Measured data sampled at 50 kHz) 51000 packets of 144 samples from 2017-04-15T18:28:42.266.000. Part 28/147

Processed Sat Apr 15 20:36:18 2017 by ELM ver.2012-10-06 from 001\_\_elm20170415\_182841\_\_dat00.bin

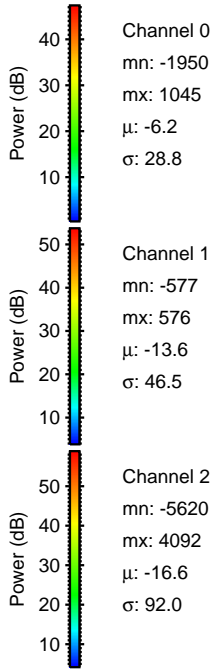
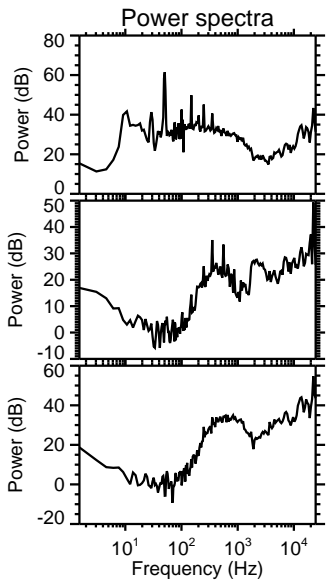
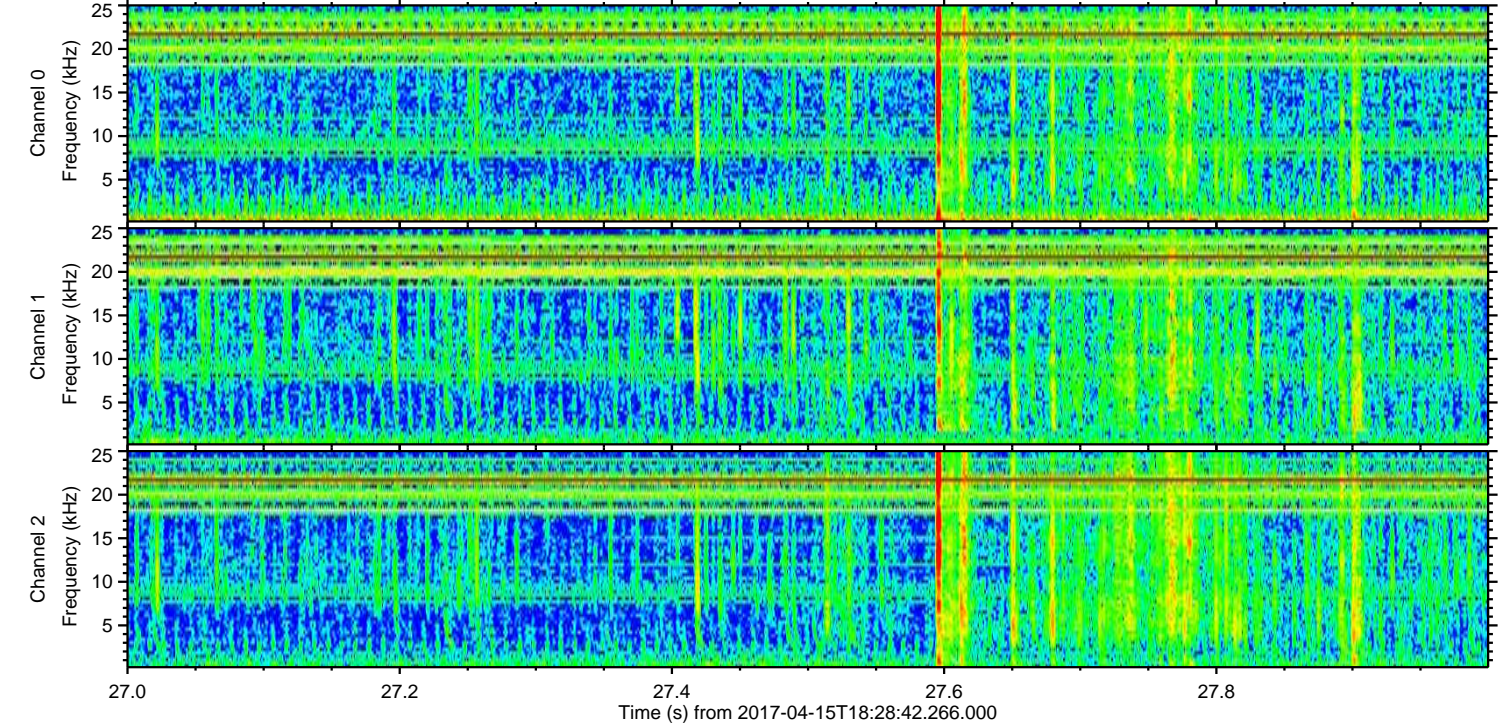
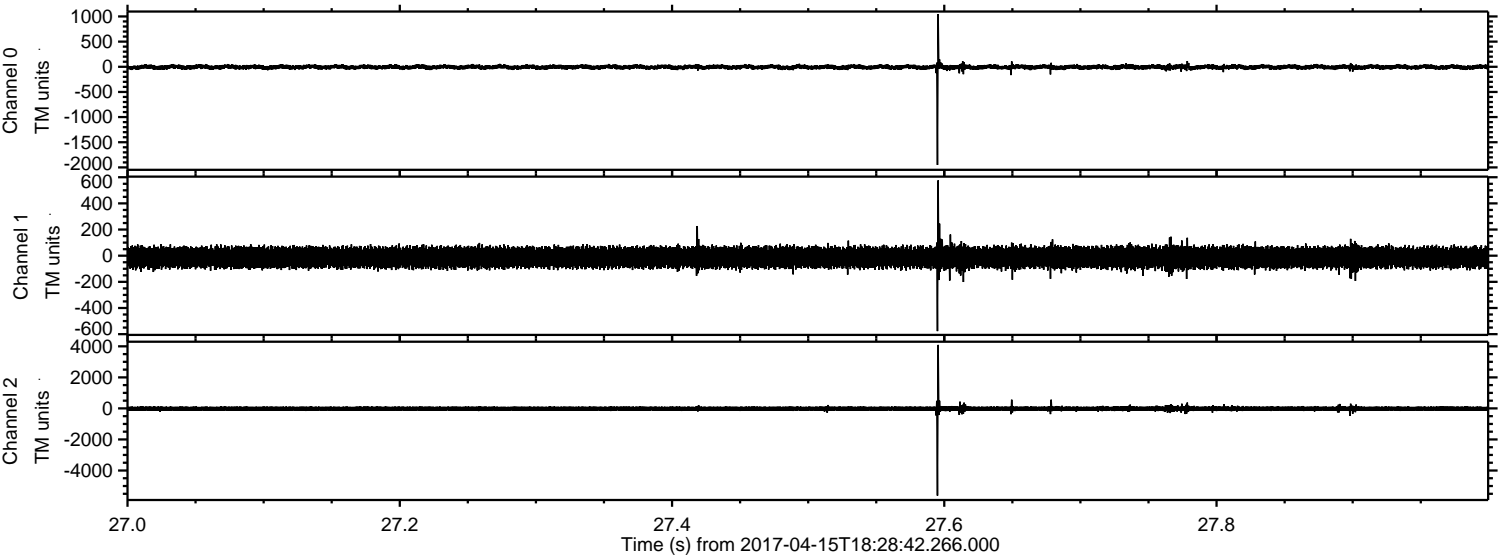



ELMAVAN 3D WAVEFORMS (Measured data sampled at 50 kHz) 51000 packets of 144 samples from 2017-04-15T18:28:42.266.000. Part 142/147

Processed Sat Apr 15 20:36:19 2017 by ELM ver.2012-10-06 from 001\_\_elm20170415\_182841\_\_dat00.bin

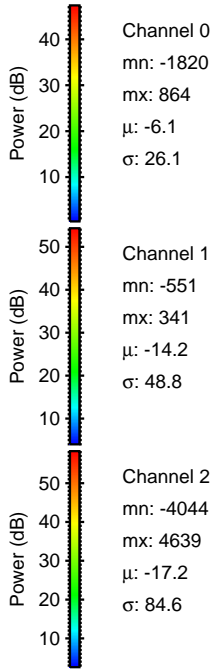
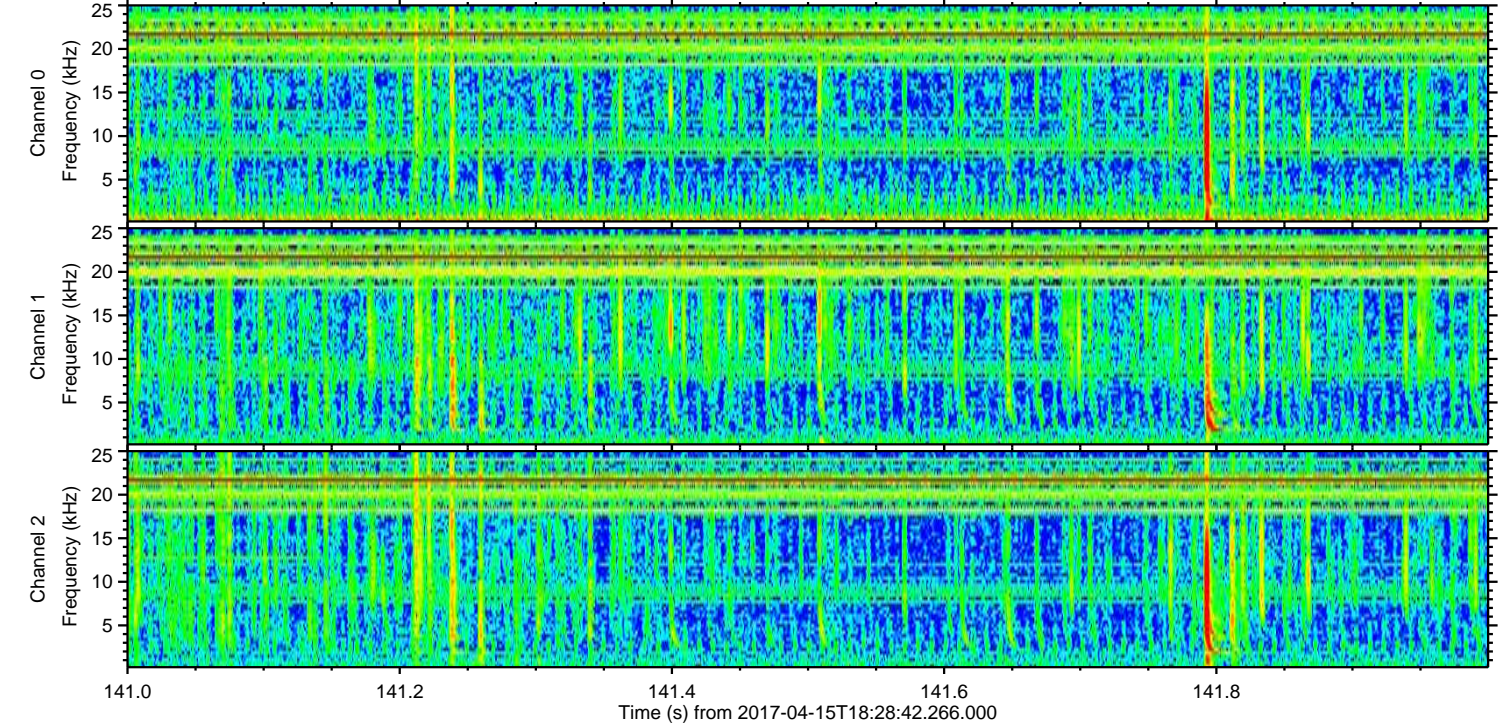
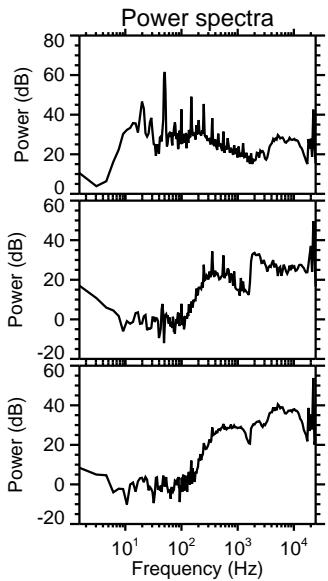
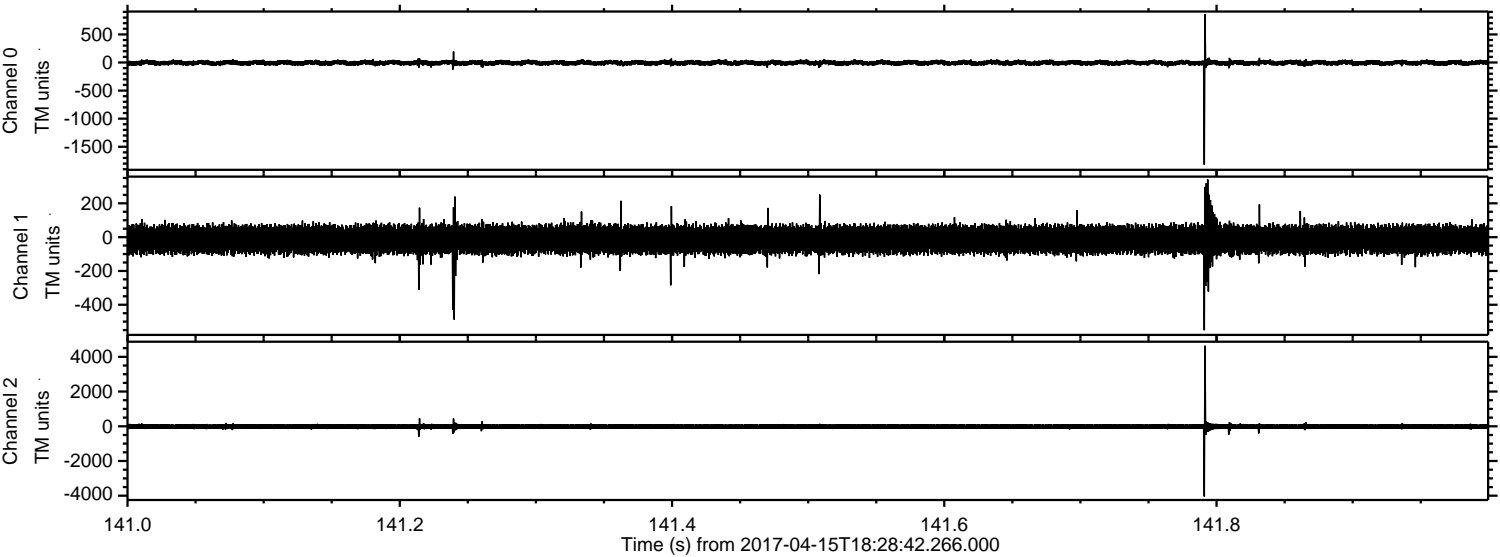



Processed Sat Apr 15 20:36:20 2017 by ELM ver.2012-10-06 from 001\_\_elm20170415\_182841\_\_dat00.bin

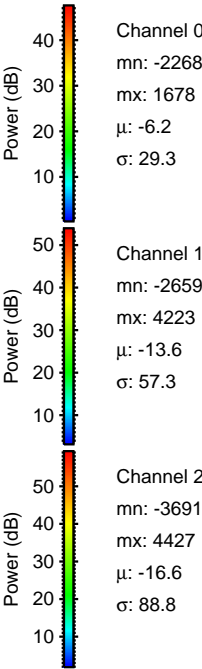
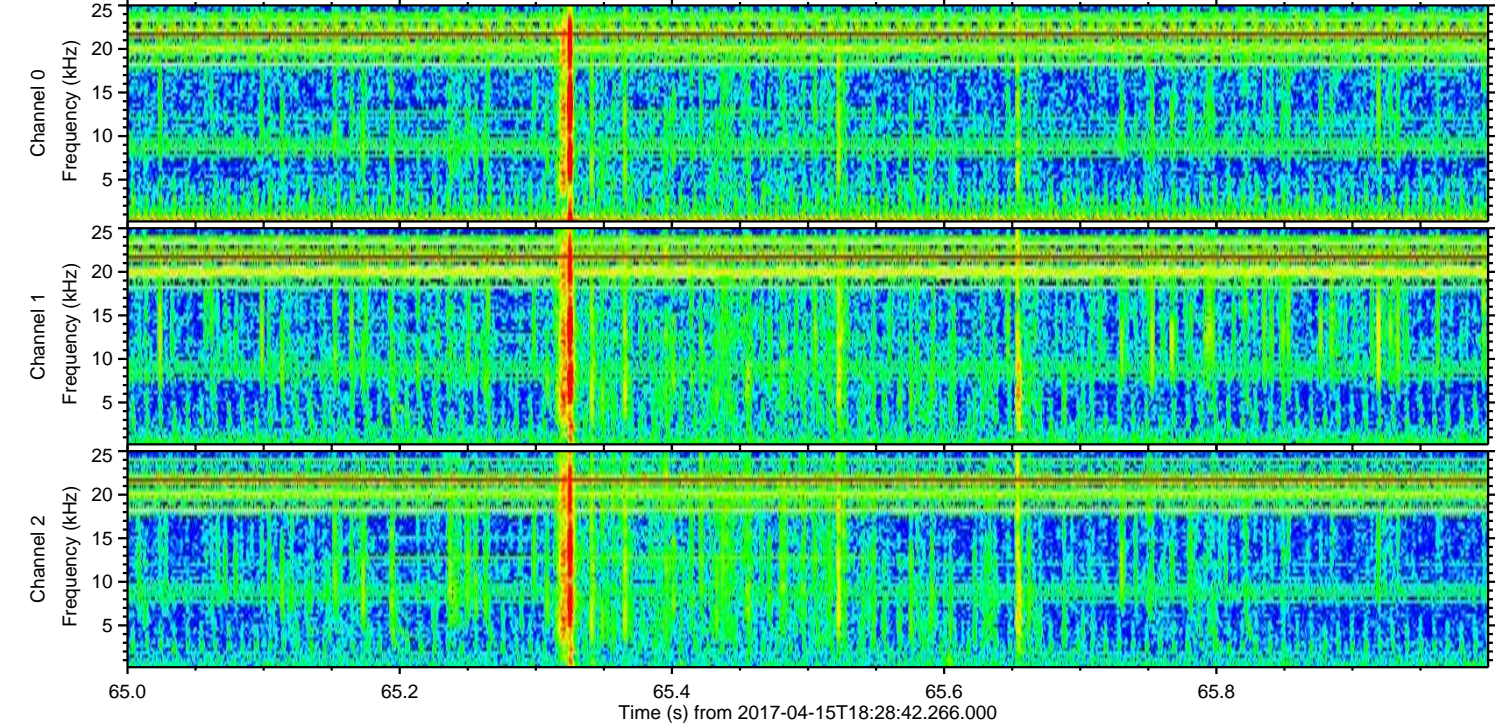
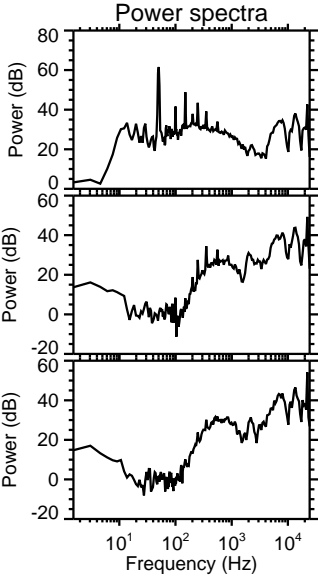
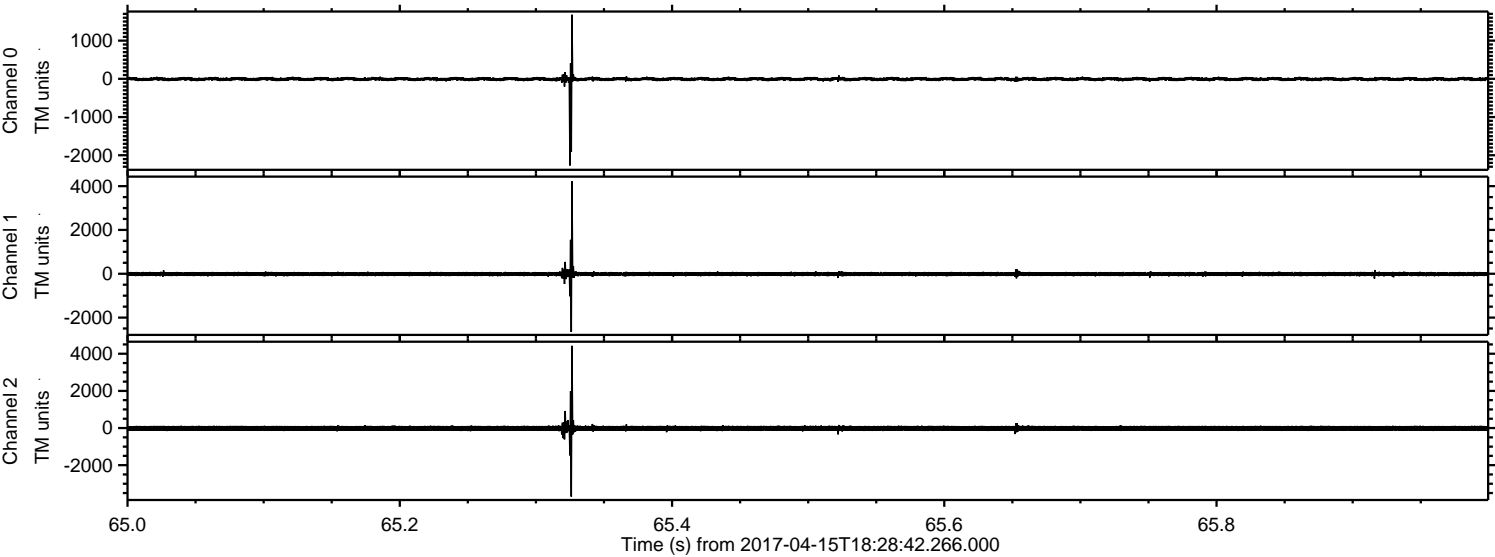

Channel 0  
mn: -2268  
mx: 1678  
 $\mu$ : -6.2  
 $\sigma$ : 29.3

Channel 1  
mn: -2659  
mx: 4223  
 $\mu$ : -13.6  
 $\sigma$ : 57.3

Channel 2  
mn: -3691  
mx: 4427  
 $\mu$ : -16.6  
 $\sigma$ : 88.8



Processed Sat Apr 15 20:36:20 2017 by ELM ver.2012-10-06 from 001\_\_elm20170415\_182841\_\_dat00.bin

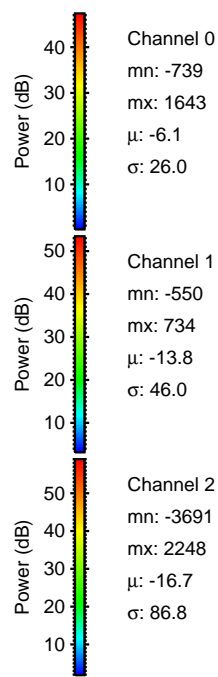
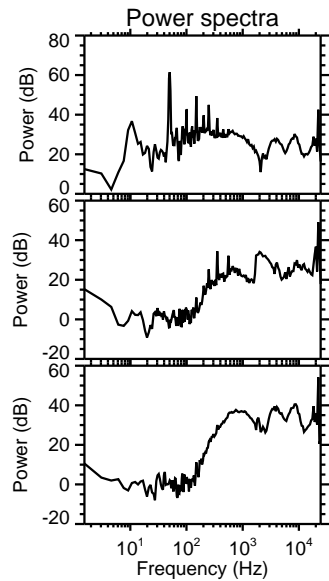
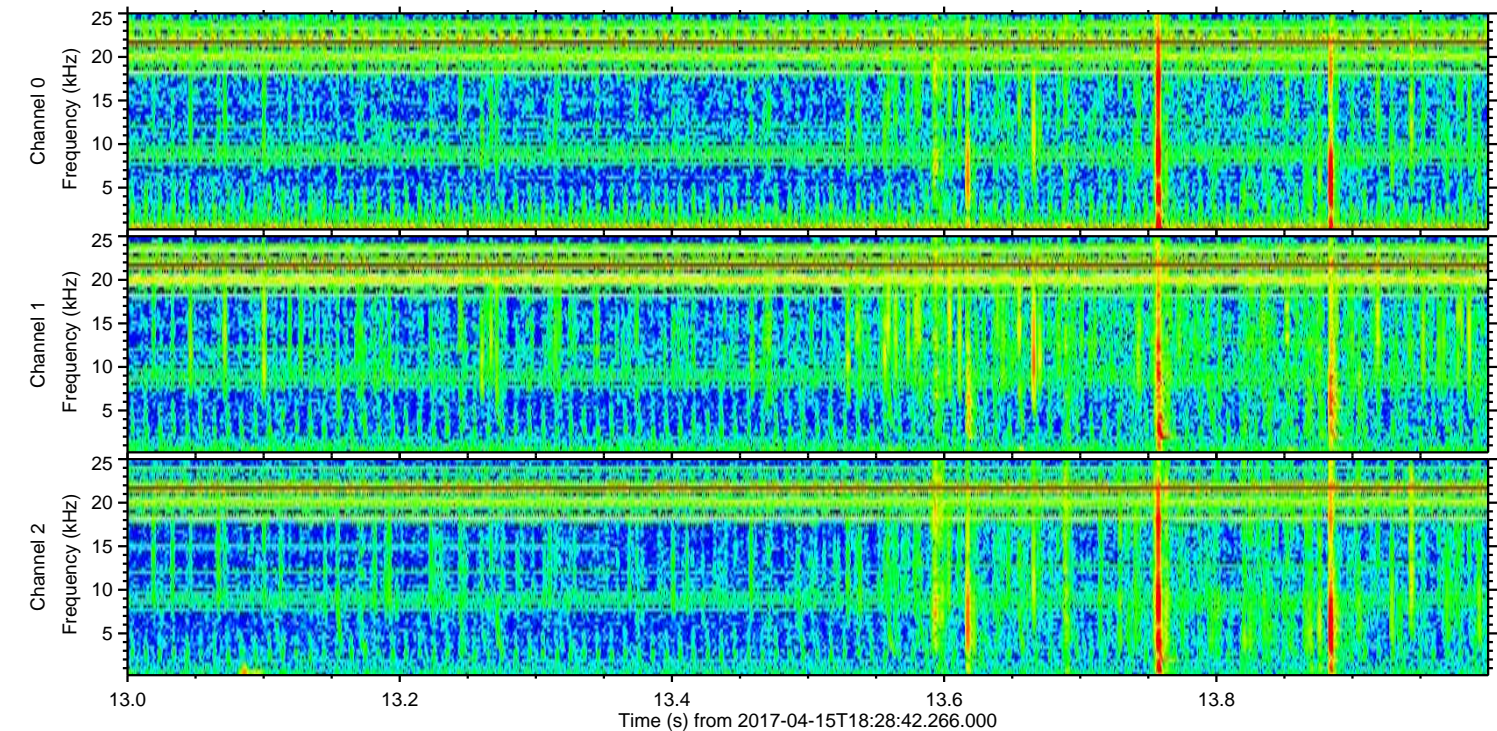
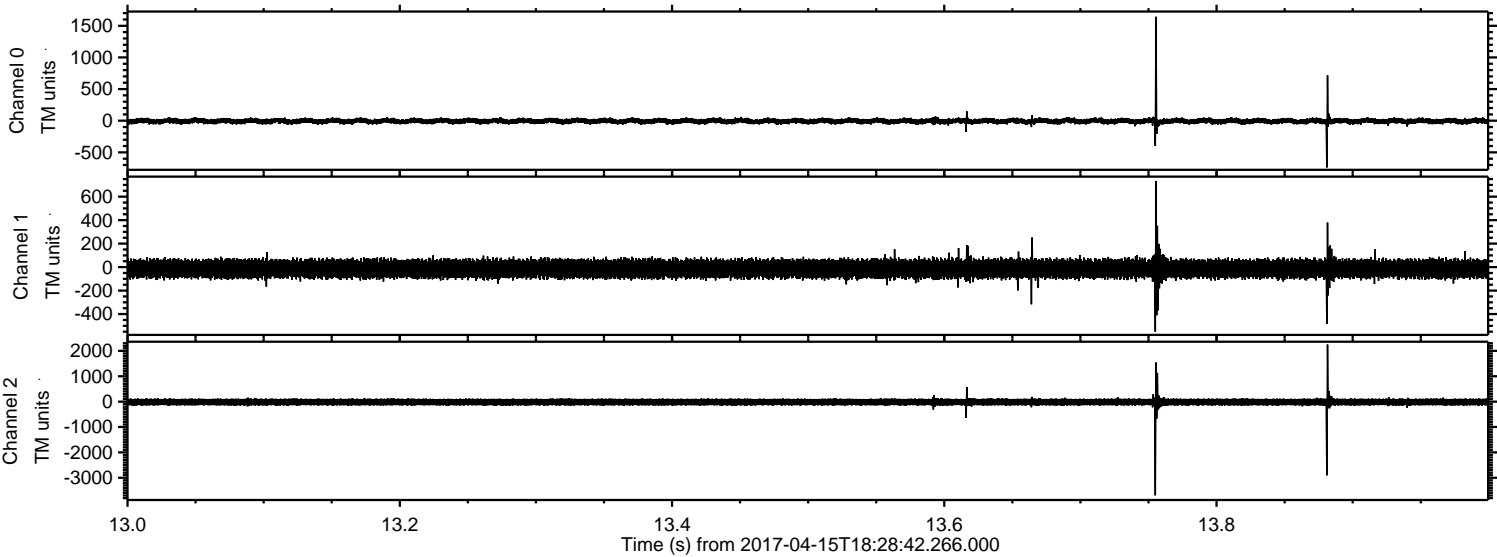



Processed Sat Apr 15 20:36:21 2017 by ELM ver.2012-10-06 from 001\_\_elm20170415\_182841\_\_dat00.bin

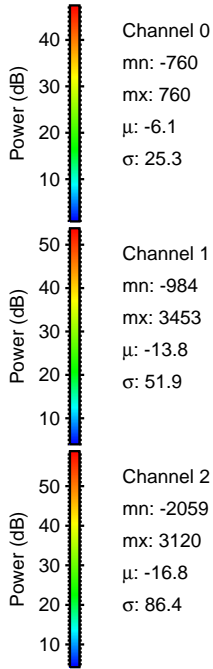
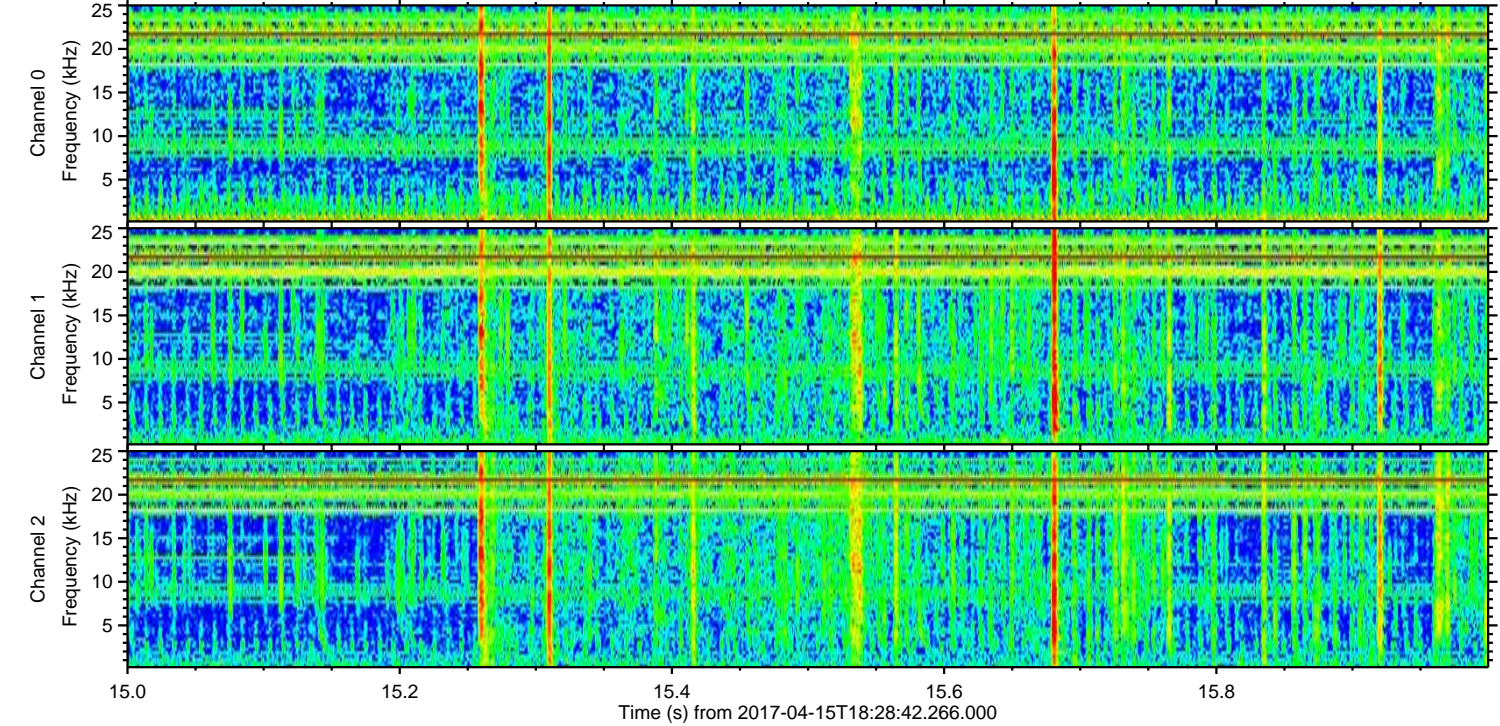
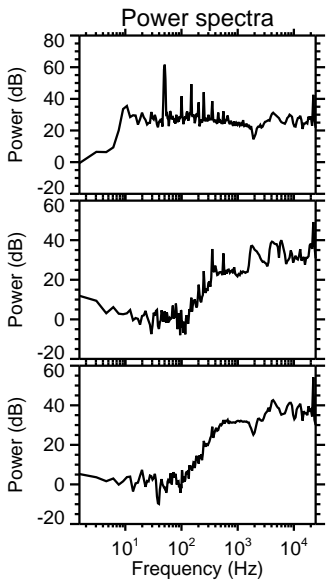
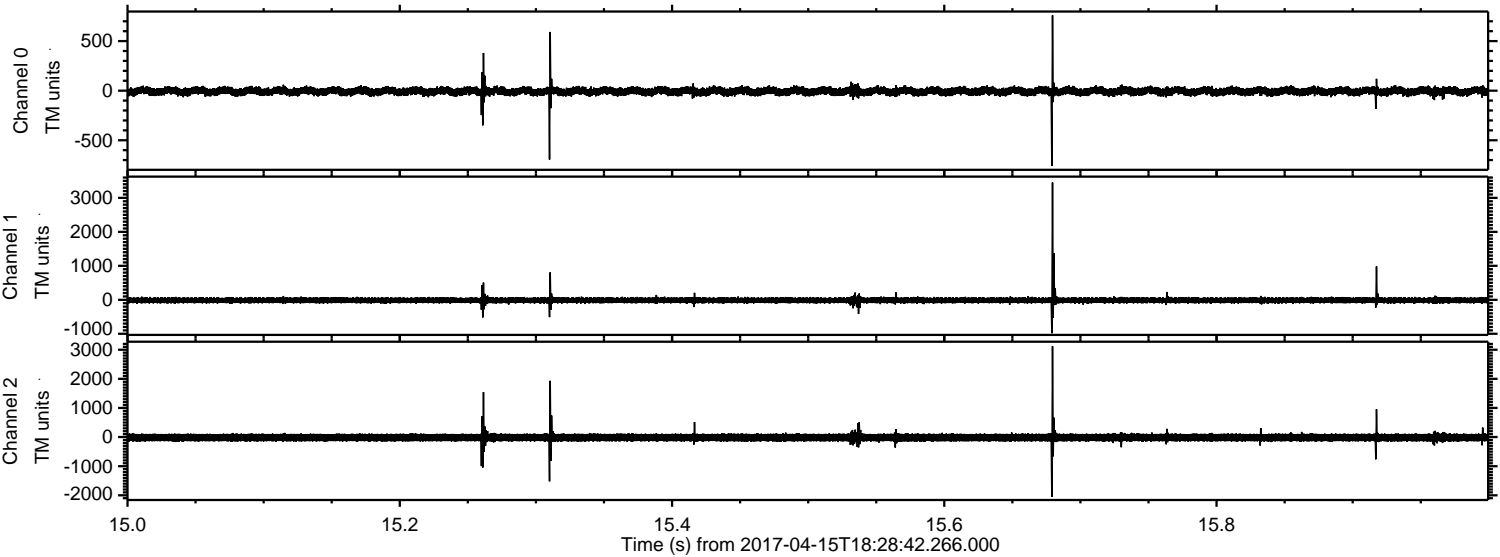

Channel 0  
mn: -760  
mx: 760  
 $\mu$ : -6.1  
 $\sigma$ : 25.3

Channel 1  
mn: -984  
mx: 3453  
 $\mu$ : -13.8  
 $\sigma$ : 51.9

Channel 2  
mn: -2059  
mx: 3120  
 $\mu$ : -16.8  
 $\sigma$ : 86.4



Processed Sat Apr 15 20:36:22 2017 by ELM ver.2012-10-06 from 001\_\_elm20170415\_182841\_\_dat00.bin

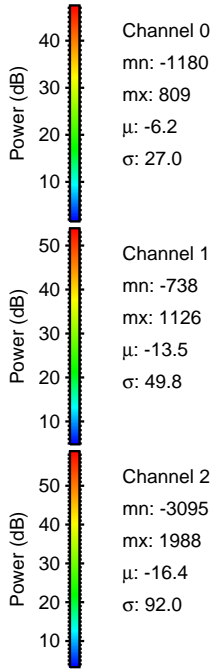
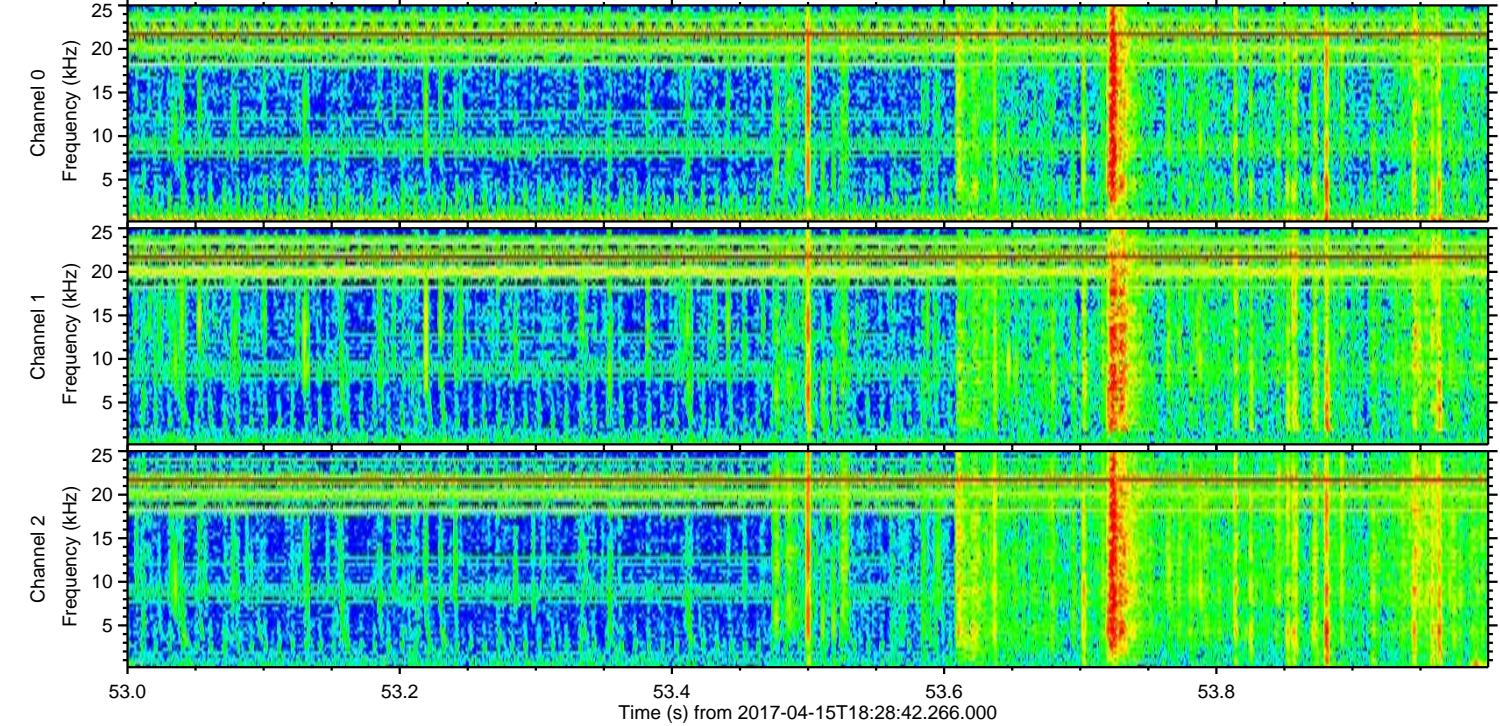
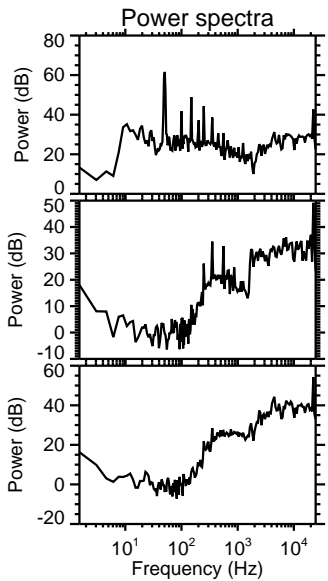
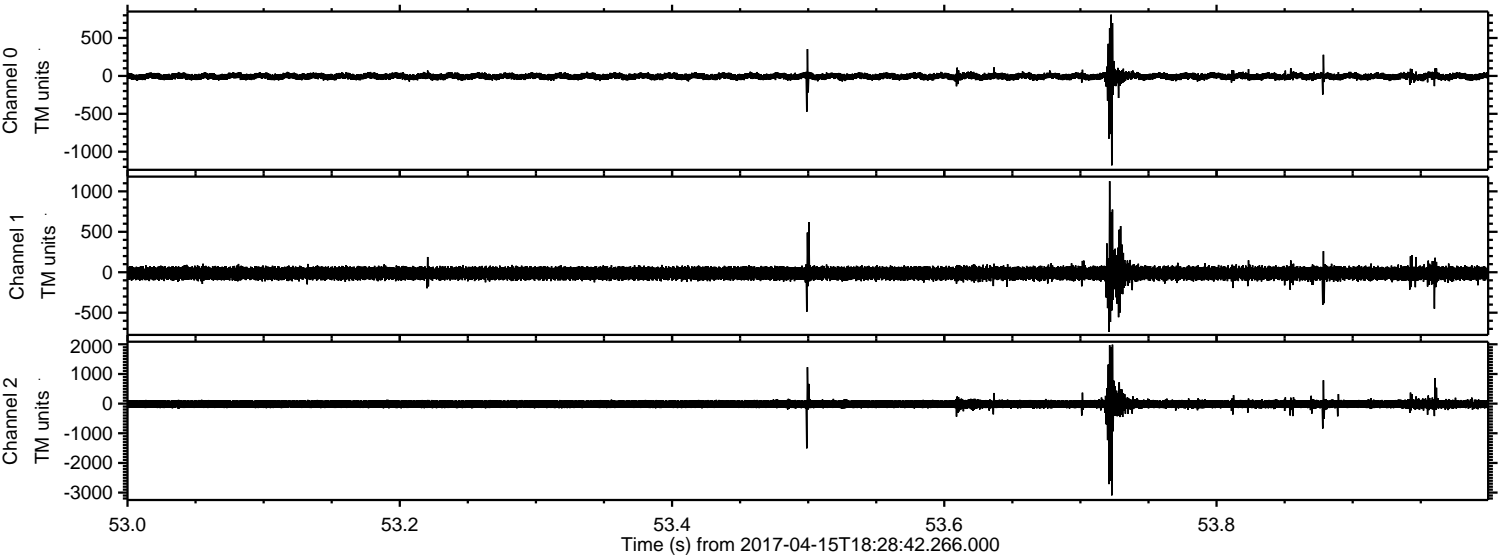

Channel 0  
mn: -1180  
mx: 809  
 $\mu$ : -6.2  
 $\sigma$ : 27.0

Channel 1  
mn: -738  
mx: 1126  
 $\mu$ : -13.5  
 $\sigma$ : 49.8

Channel 2  
mn: -3095  
mx: 1988  
 $\mu$ : -16.4  
 $\sigma$ : 92.0



