

ELMAVAN 3D WAVEFORMS (Measured data sampled at 50 kHz) 51000 packets of 144 samples from 2017-04-15T14:53:33.548.999.

Processed Sat Apr 15 17:01:26 2017 by ELM ver.2012-10-06 from 001__elm20170415_145332__dat00.bin

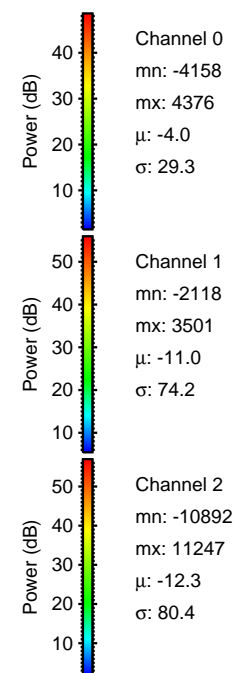
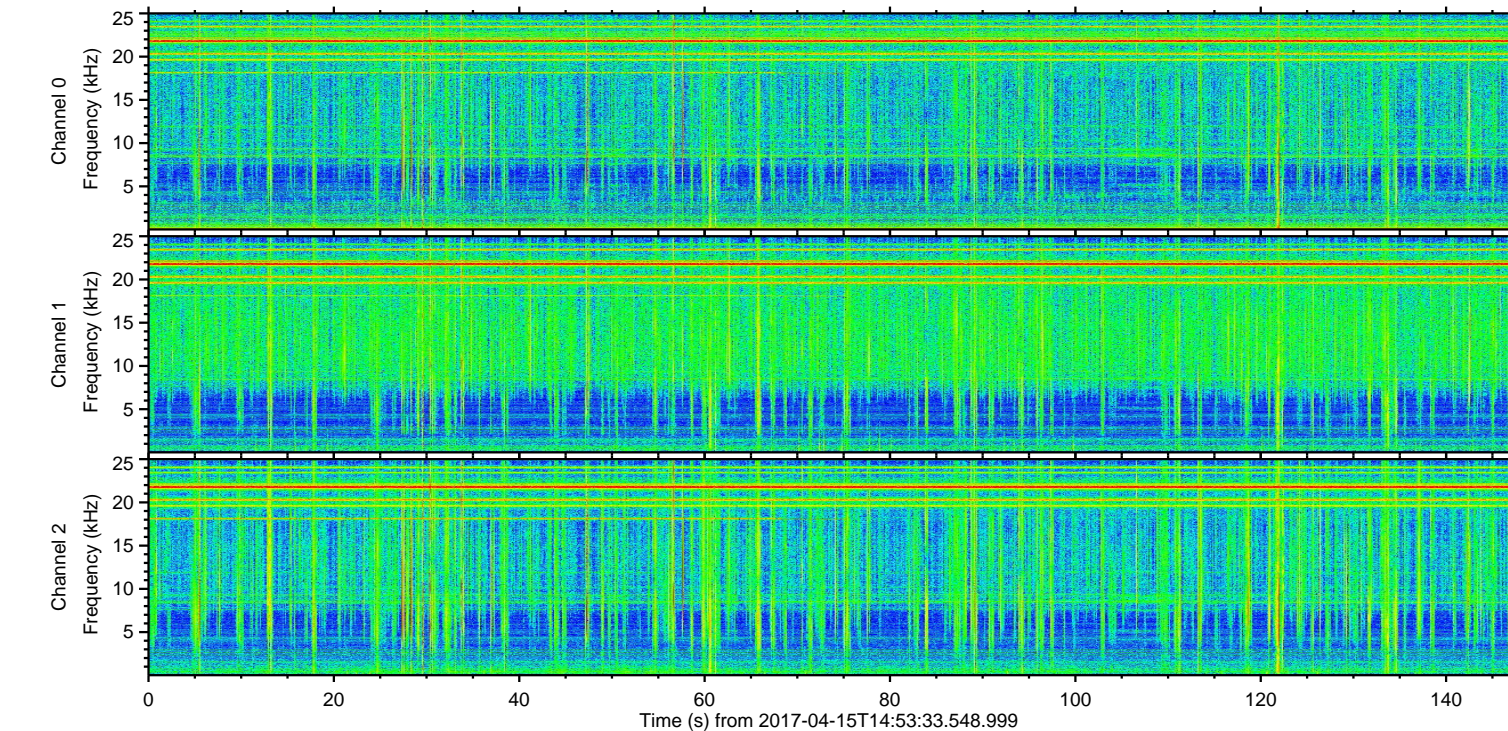
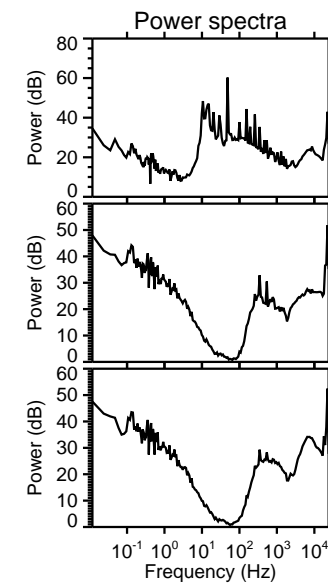
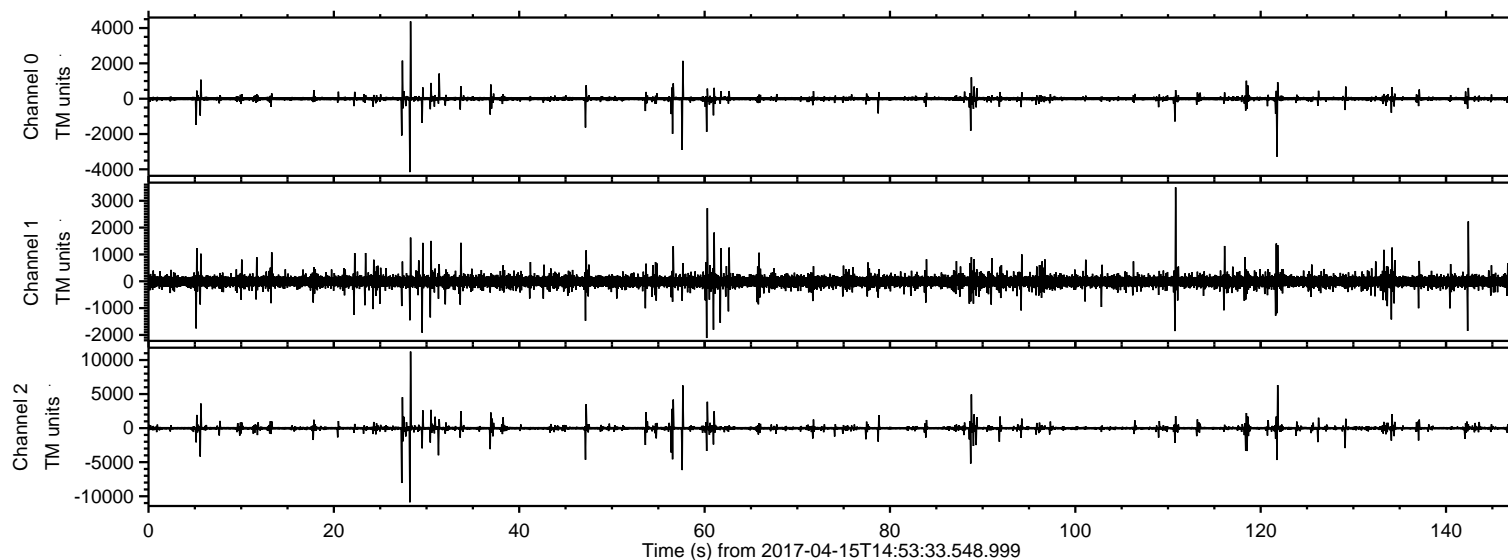

ELMAVAN 3D WAVEFORMS (Measured data sampled at 50 kHz) 51000 packets of 144 samples from 2017-04-15T14:53:33.548.999. Part 29/147

Processed Sat Apr 15 17:01:37 2017 by ELM ver.2012-10-06 from 001__elm20170415_145332__dat00.bin

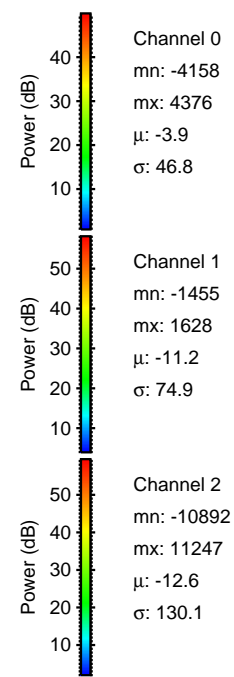
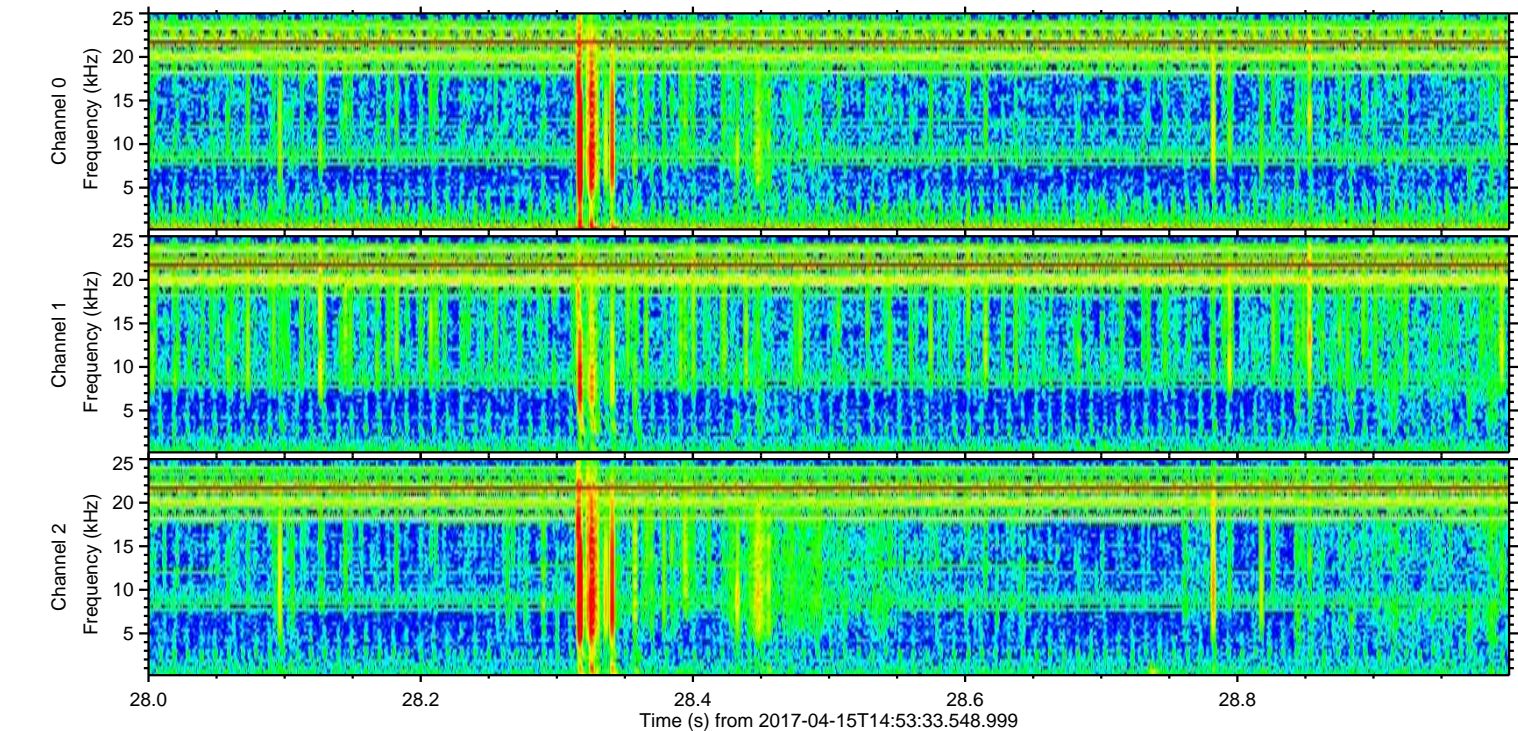
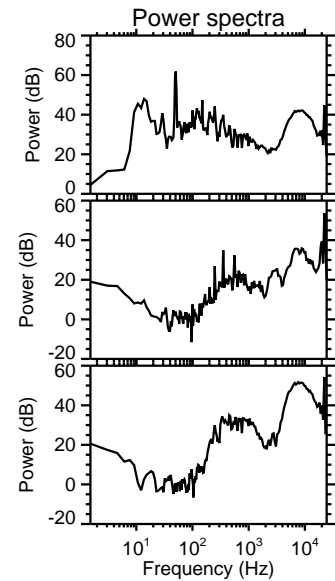
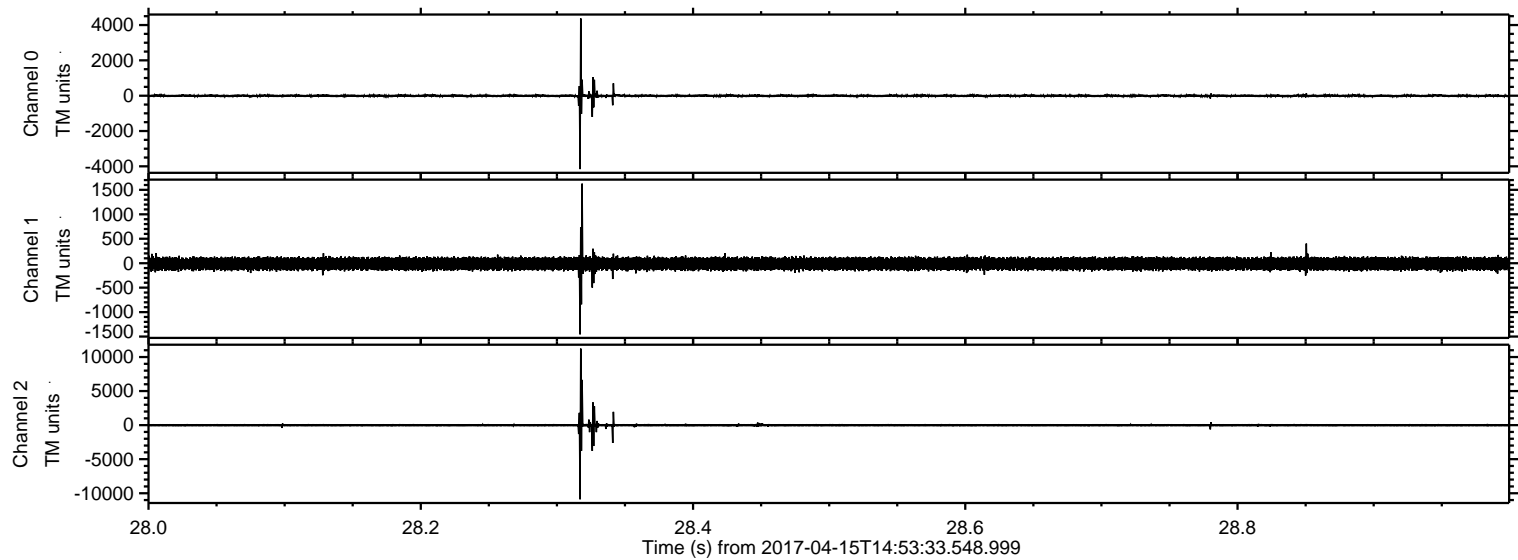

ELMAVAN 3D WAVEFORMS (Measured data sampled at 50 kHz) 51000 packets of 144 samples from 2017-04-15T14:53:33.548.999. Part 28/147

Processed Sat Apr 15 17:01:38 2017 by ELM ver.2012-10-06 from 001__elm20170415_145332__dat00.bin

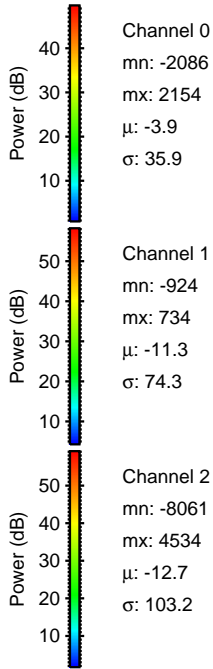
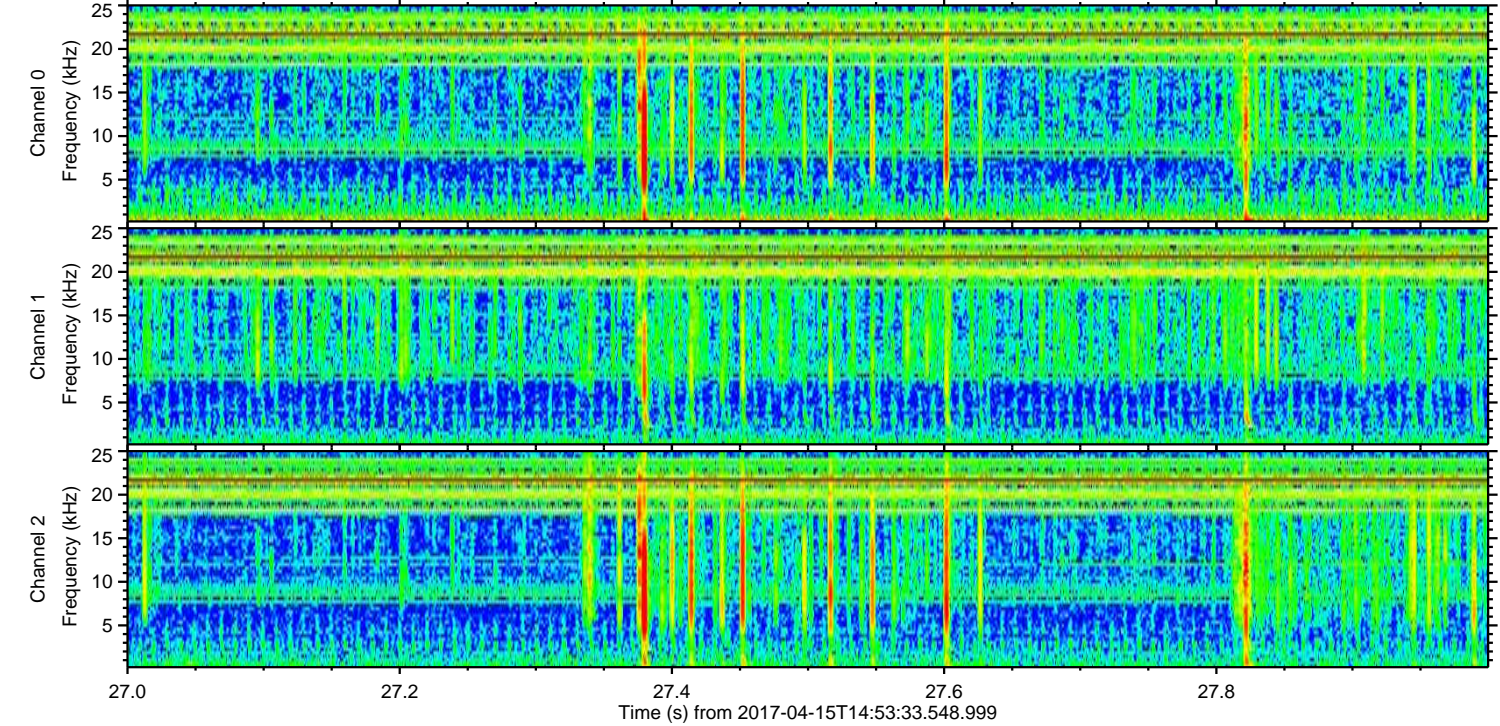
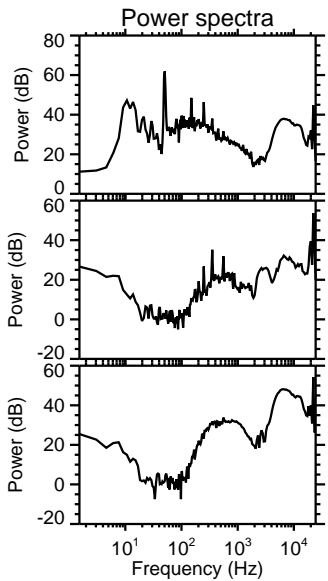
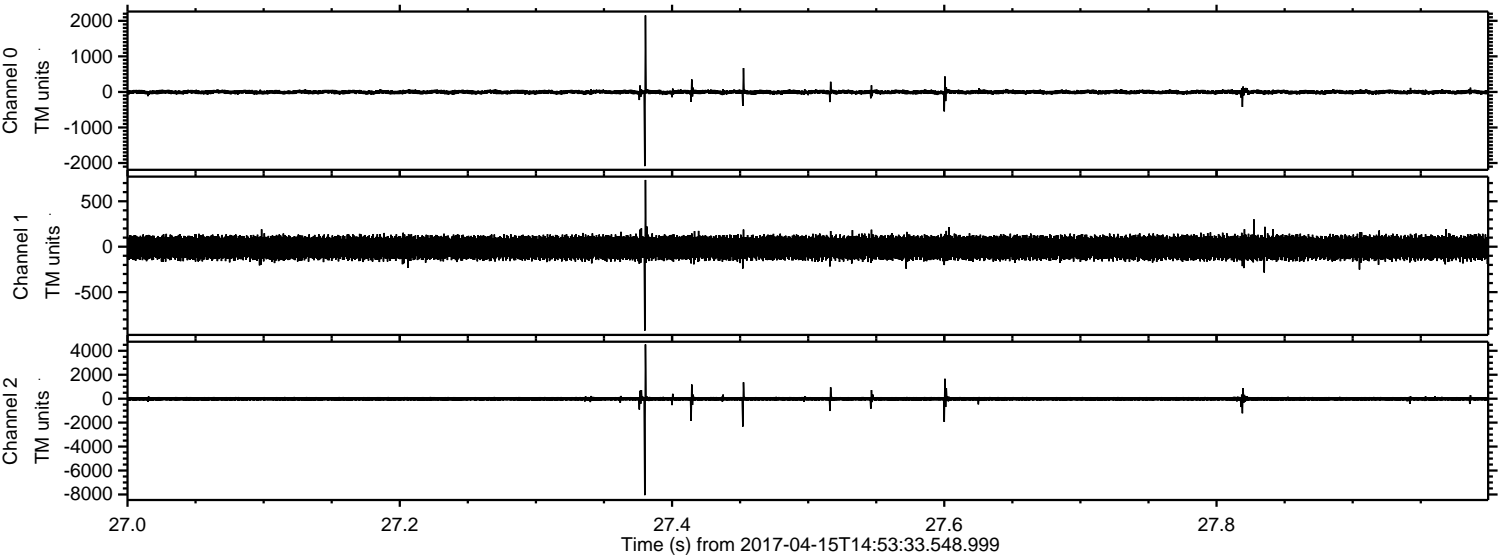

Channel 0
mn: -2086
mx: 2154
 μ : -3.9
 σ : 35.9

Channel 1
mn: -924
mx: 734
 μ : -11.3
 σ : 74.3

Channel 2
mn: -8061
mx: 4534
 μ : -12.7
 σ : 103.2

ELMAVAN 3D WAVEFORMS (Measured data sampled at 50 kHz) 51000 packets of 144 samples from 2017-04-15T14:53:33.548.999. Part 122/147

Processed Sat Apr 15 17:01:39 2017 by ELM ver.2012-10-06 from 001__elm20170415_145332__dat00.bin

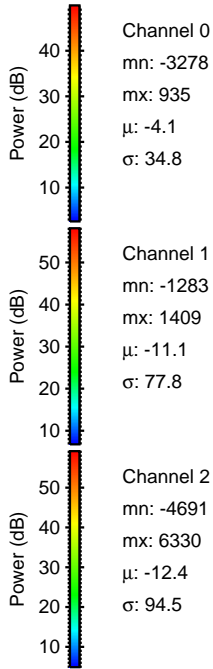
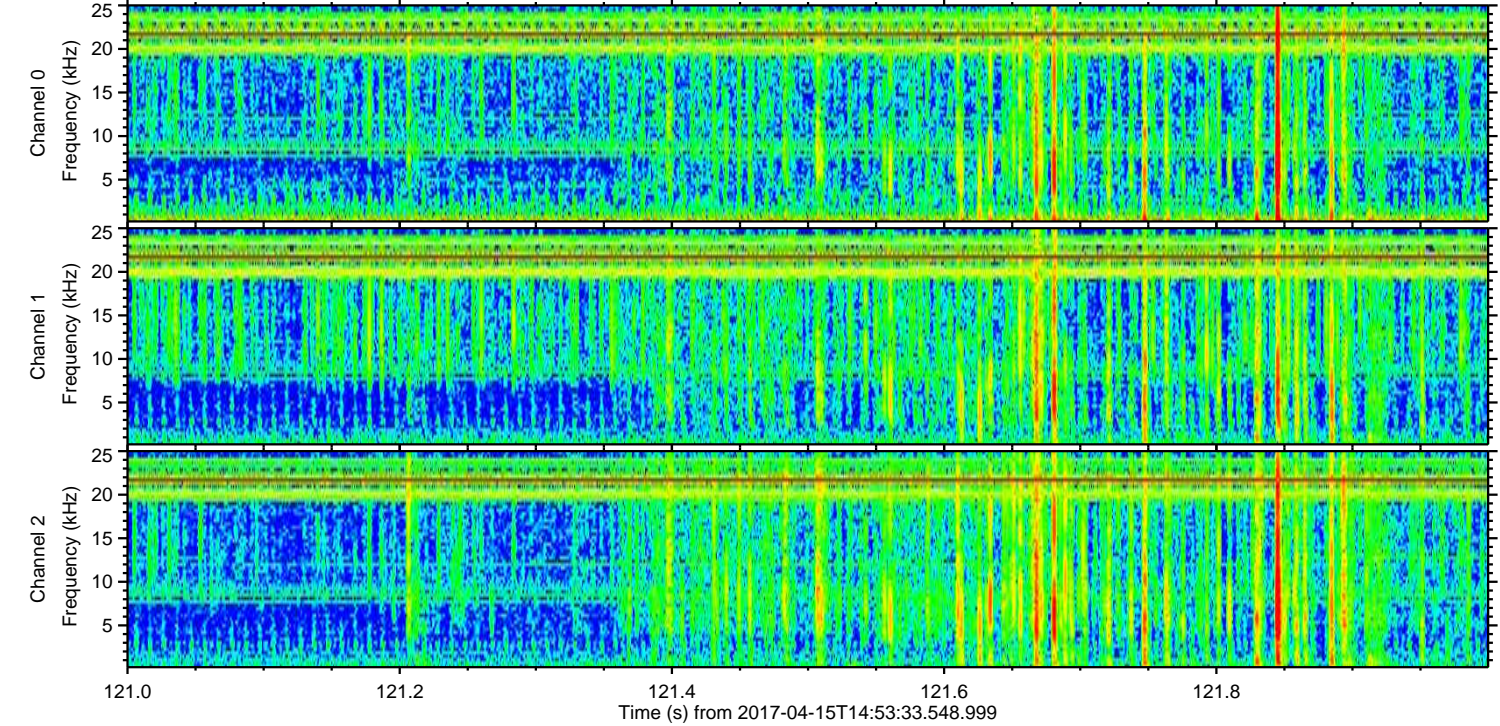
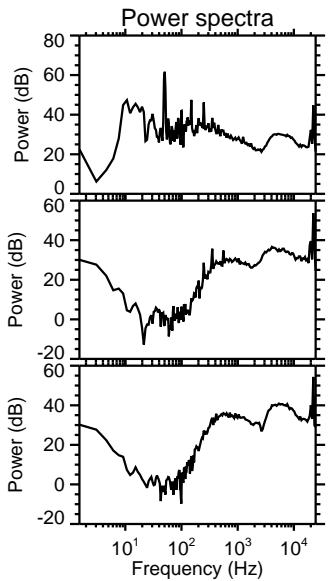
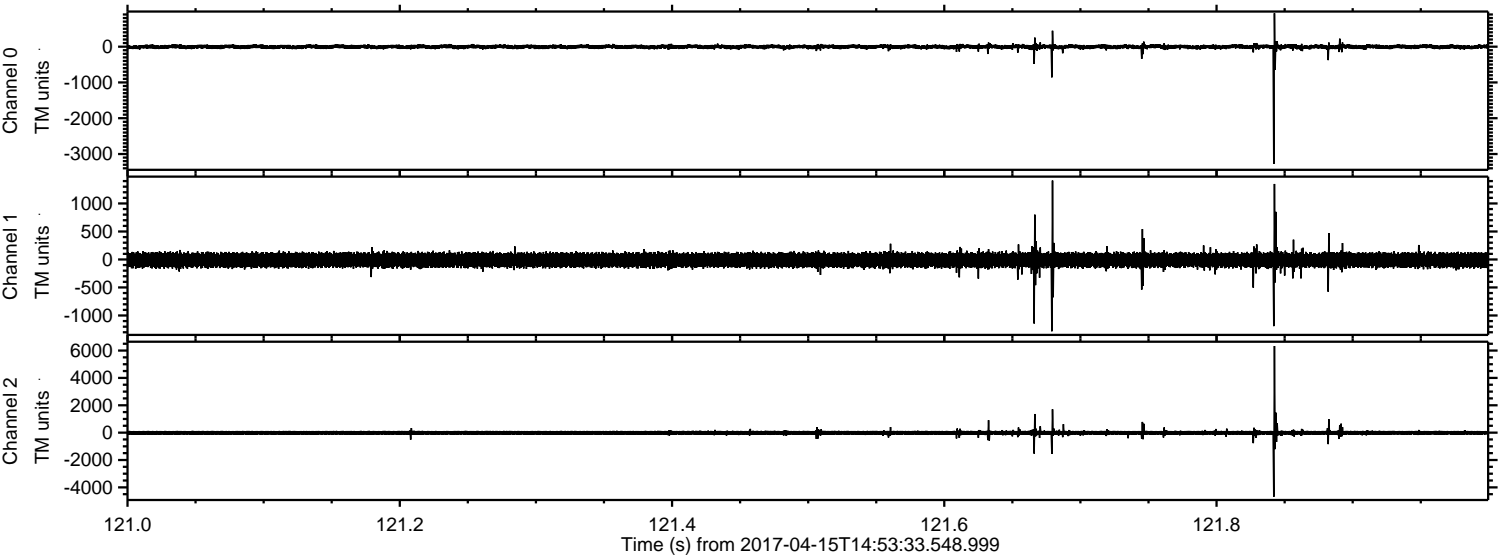

Channel 0
mn: -3278
mx: 935
 μ : -4.1
 σ : 34.8

Channel 1
mn: -1283
mx: 1409
 μ : -11.1
 σ : 77.8

Channel 2
mn: -4691
mx: 6330
 μ : -12.4
 σ : 94.5

ELMAVAN 3D WAVEFORMS (Measured data sampled at 50 kHz) 51000 packets of 144 samples from 2017-04-15T14:53:33.548.999. Part 58/147

Processed Sat Apr 15 17:01:40 2017 by ELM ver.2012-10-06 from 001__elm20170415_145332__dat00.bin

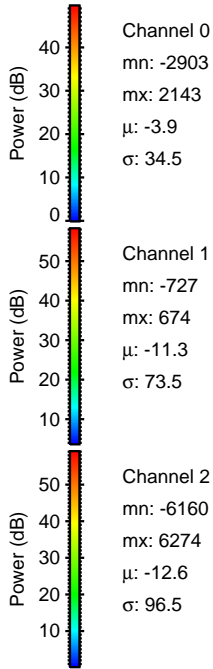
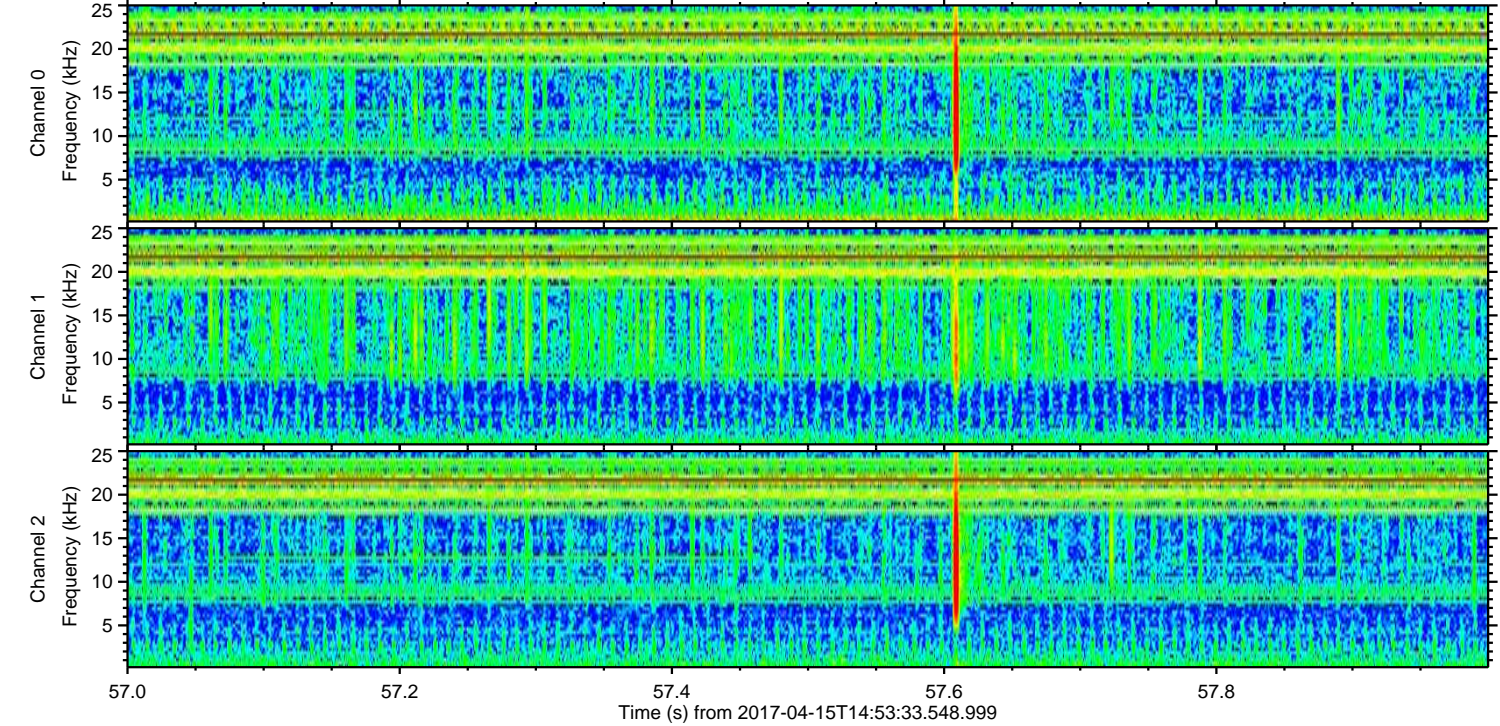
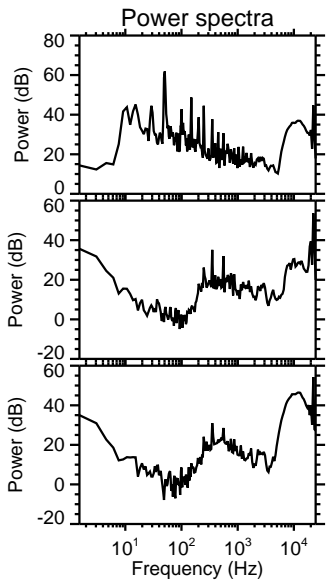
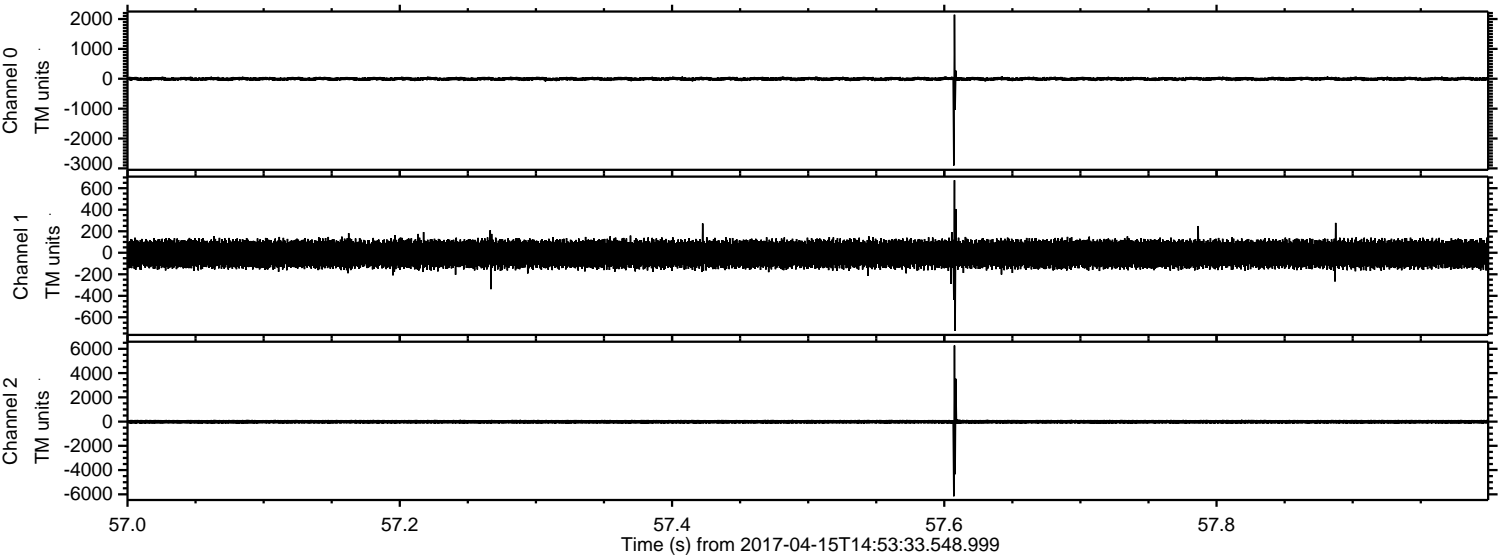

Channel 0
mn: -2903
mx: 2143
 μ : -3.9
 σ : 34.5

Channel 1
mn: -727
mx: 674
 μ : -11.3
 σ : 73.5

Channel 2
mn: -6160
mx: 6274
 μ : -12.6
 σ : 96.5

ELMAVAN 3D WAVEFORMS (Measured data sampled at 50 kHz) 51000 packets of 144 samples from 2017-04-15T14:53:33.548.999. Part 89/147

Processed Sat Apr 15 17:01:41 2017 by ELM ver.2012-10-06 from 001__elm20170415_145332__dat00.bin

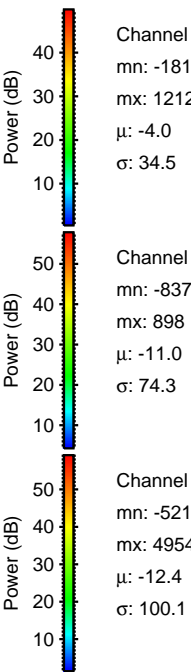
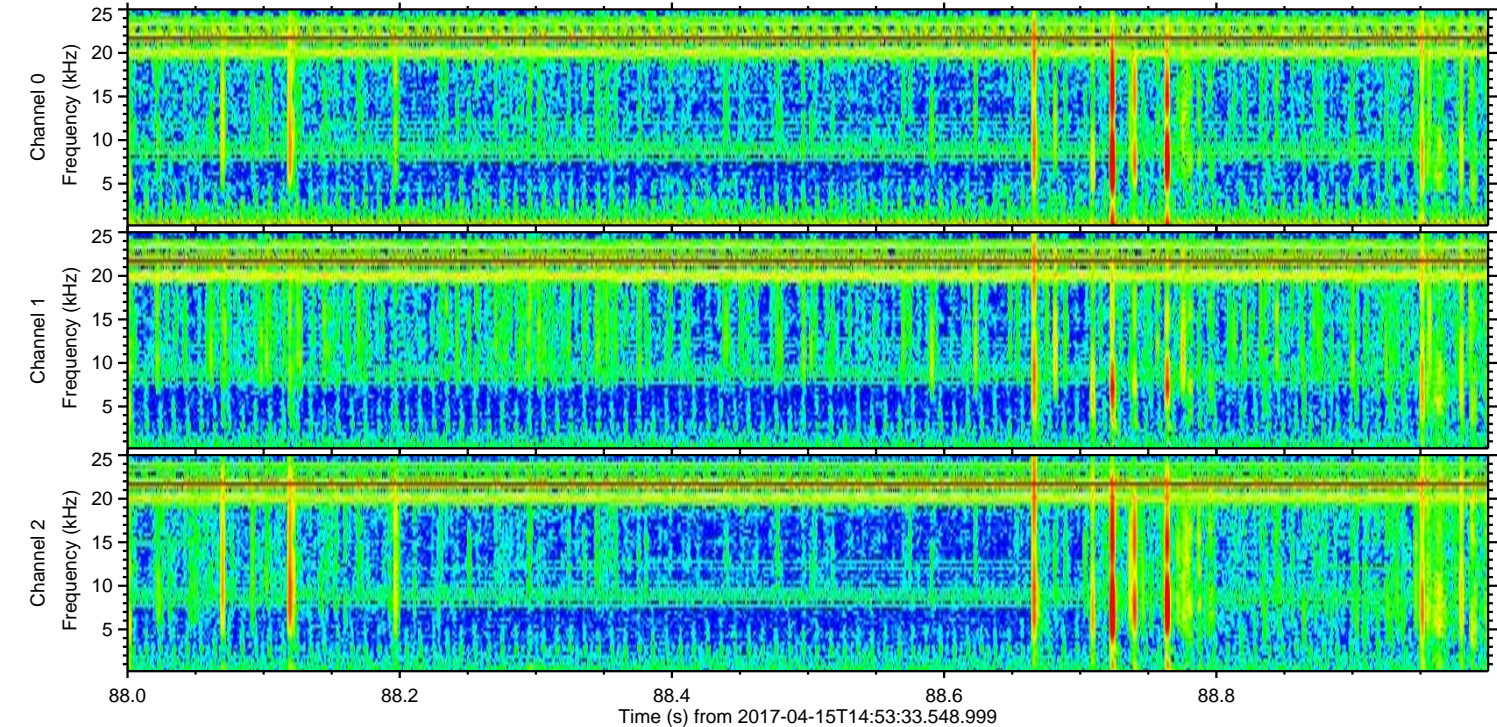
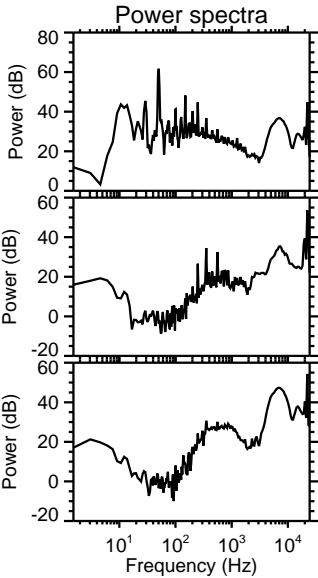
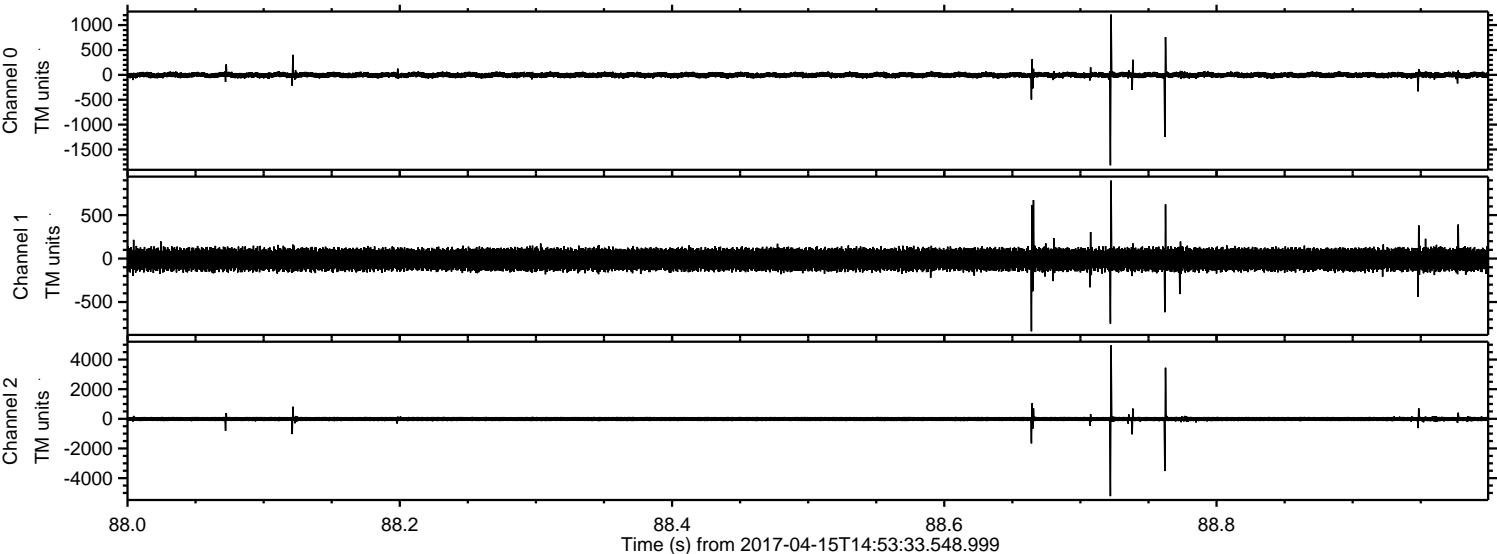

ELMAVAN 3D WAVEFORMS (Measured data sampled at 50 kHz) 51000 packets of 144 samples from 2017-04-15T14:53:33.548.999. Part 48/147

Processed Sat Apr 15 17:01:42 2017 by ELM ver.2012-10-06 from 001__elm20170415_145332__dat00.bin

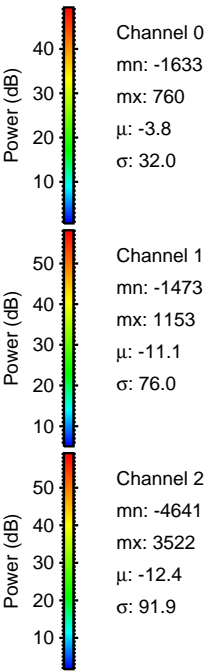
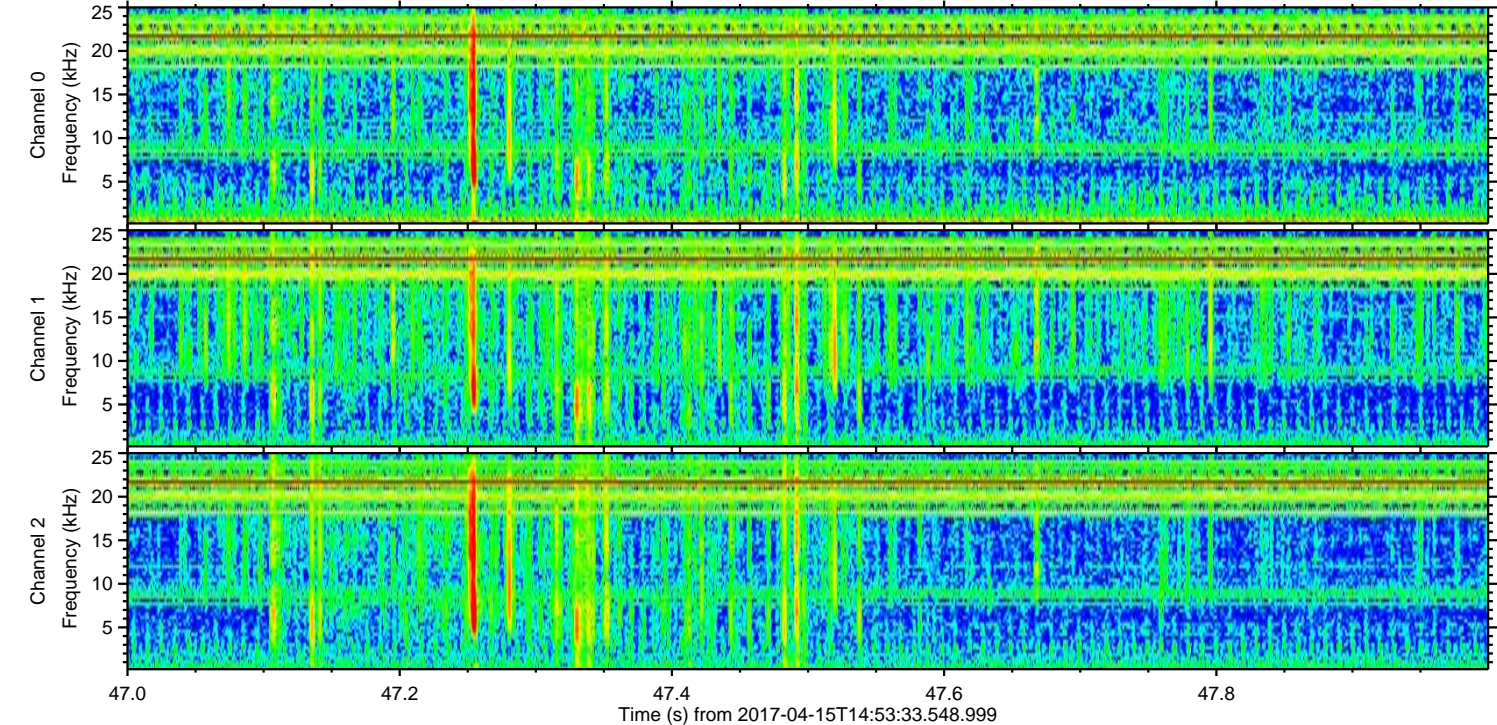
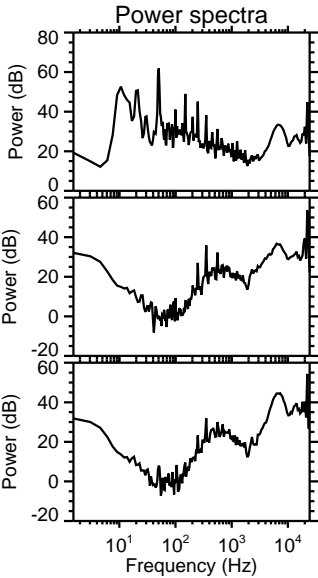
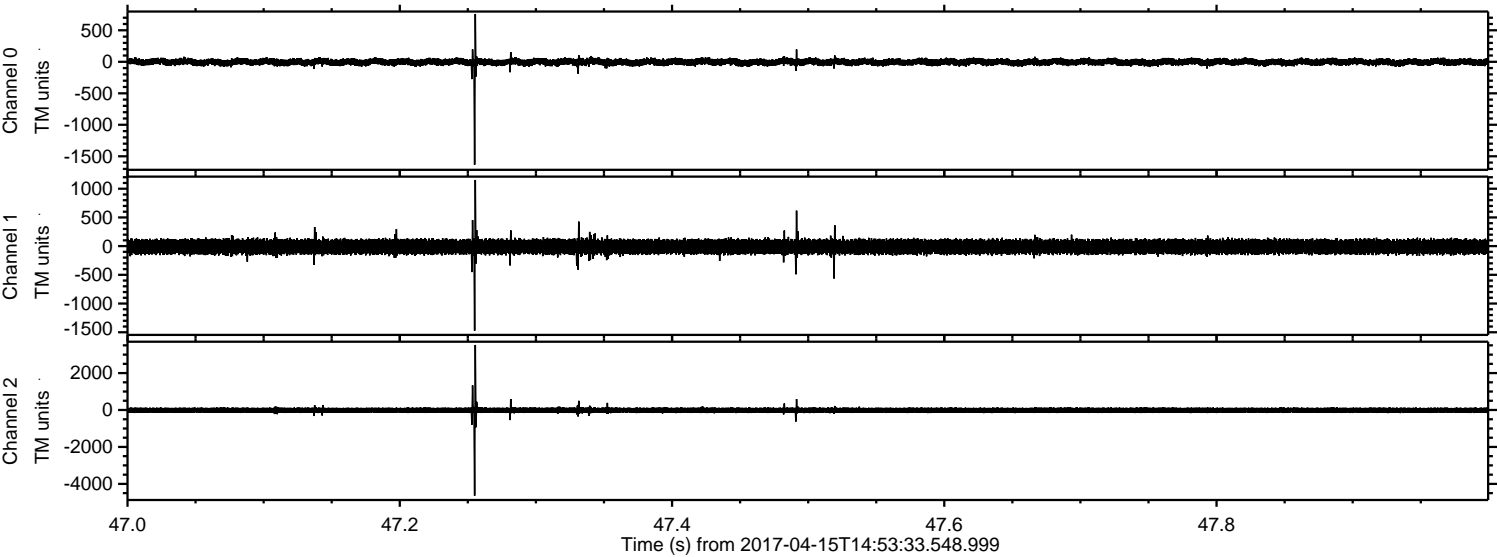

Processed Sat Apr 15 17:01:43 2017 by ELM ver.2012-10-06 from 001__elm20170415_145332__dat00.bin

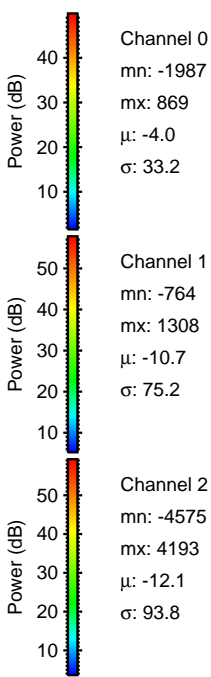
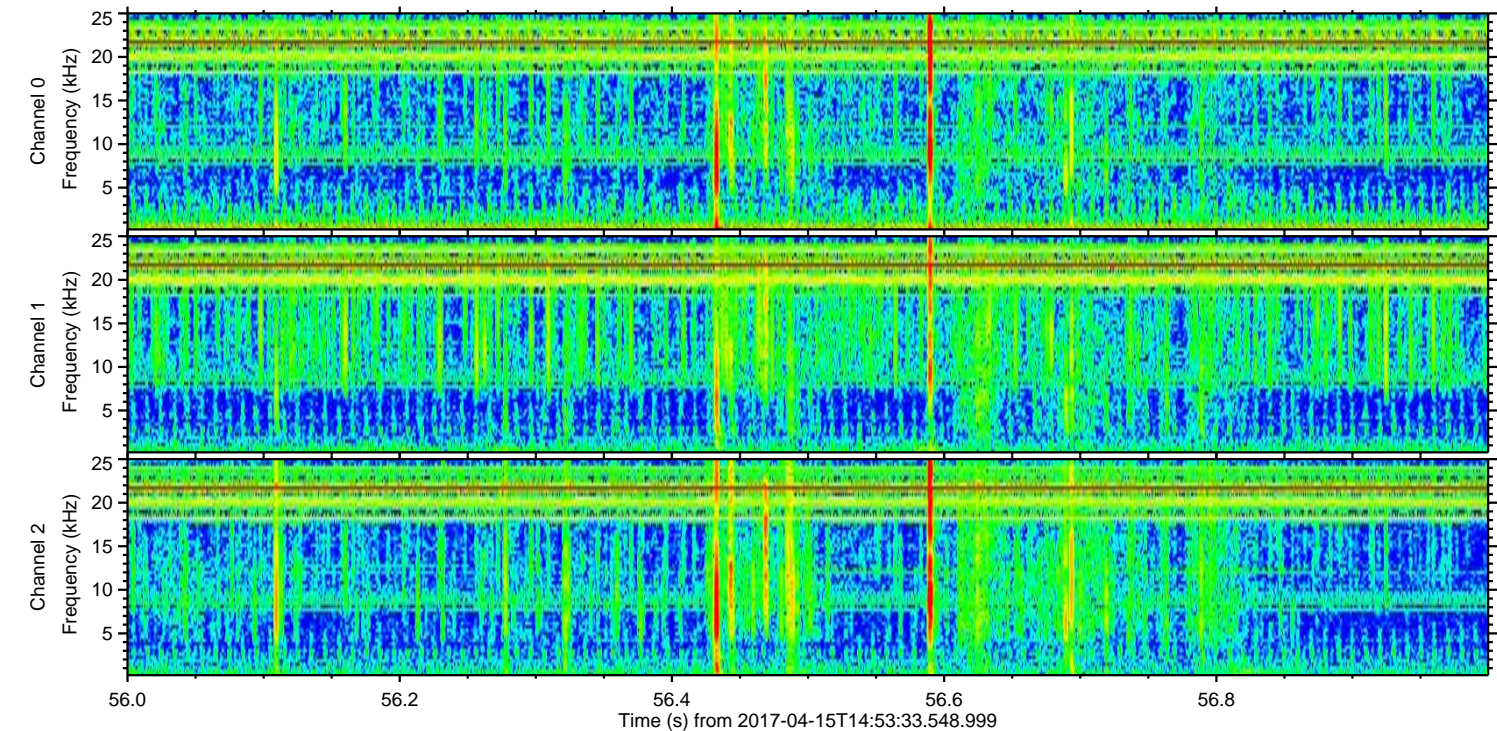
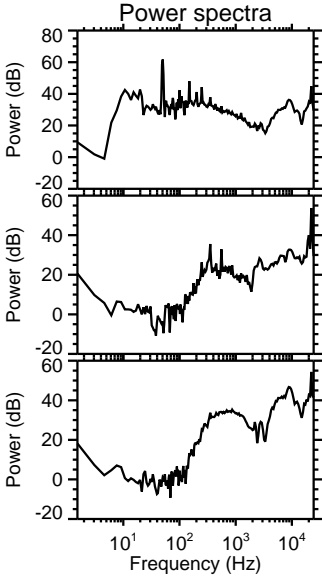
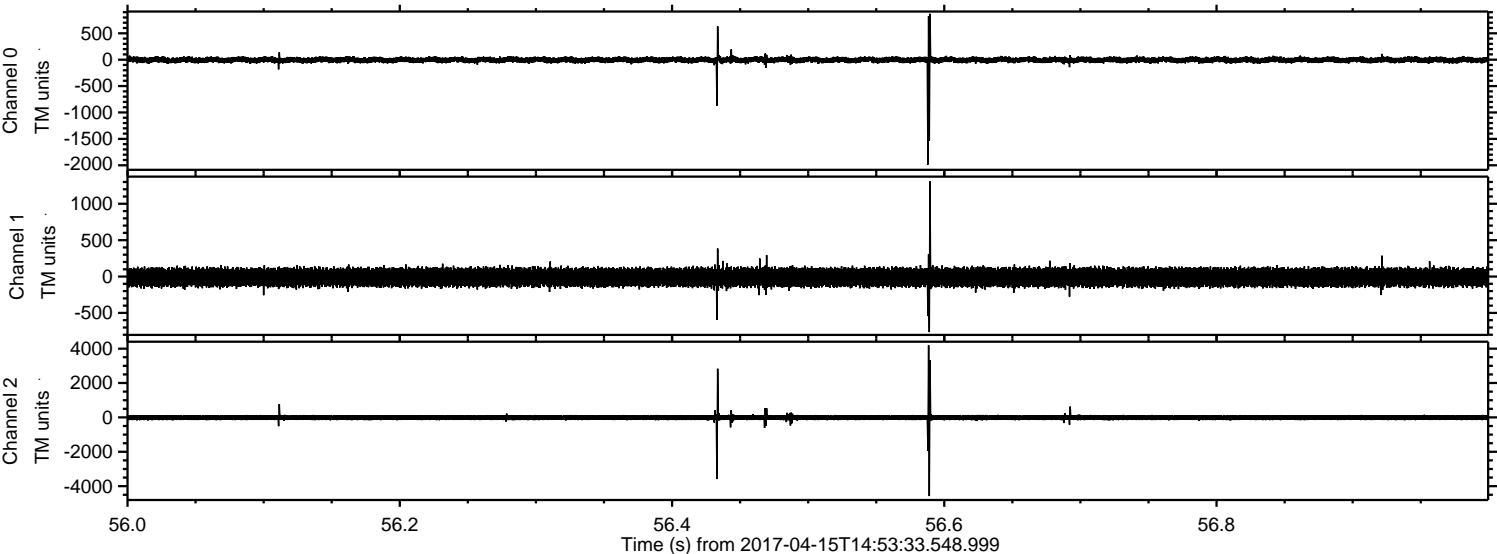

ELMAVAN 3D WAVEFORMS (Measured data sampled at 50 kHz) 51000 packets of 144 samples from 2017-04-15T14:53:33.548.999. Part 6/147

Processed Sat Apr 15 17:01:44 2017 by ELM ver.2012-10-06 from 001__elm20170415_145332__dat00.bin

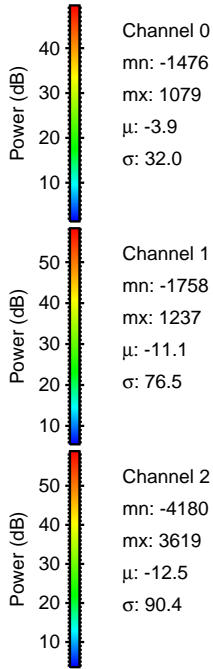
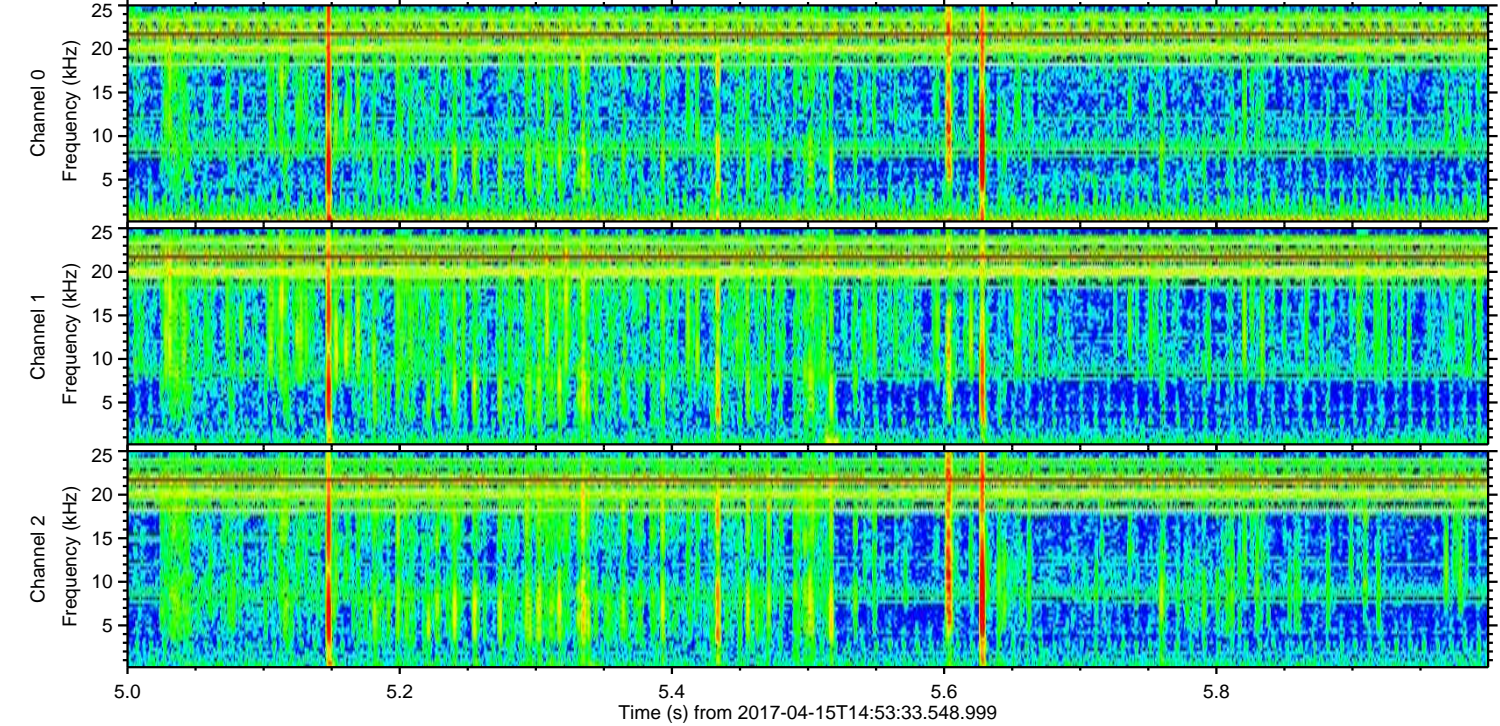
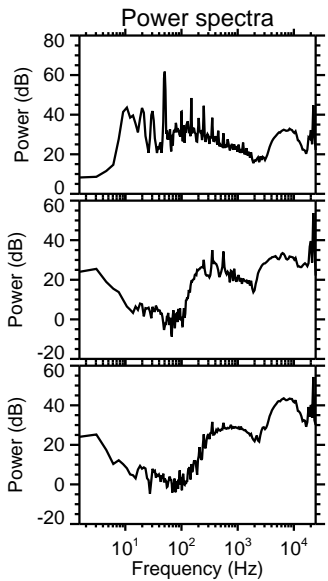
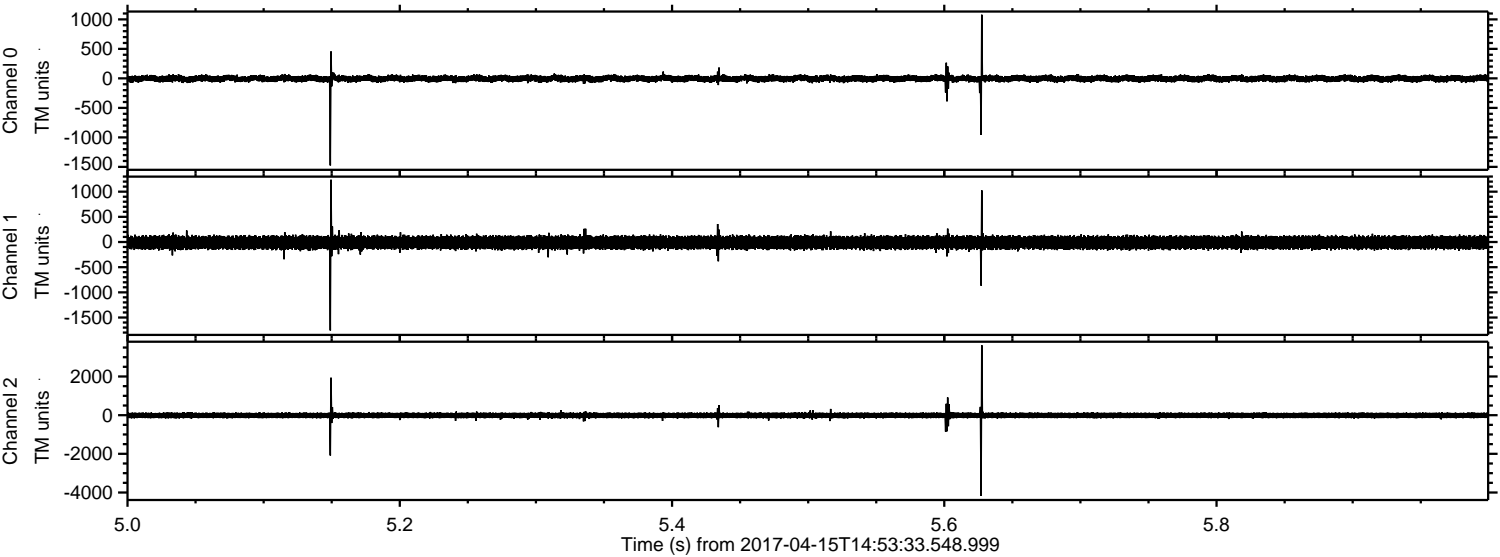

ELMAVAN 3D WAVEFORMS (Measured data sampled at 50 kHz) 51000 packets of 144 samples from 2017-04-15T14:53:33.548.999. Part 32/147

Processed Sat Apr 15 17:01:45 2017 by ELM ver.2012-10-06 from 001__elm20170415_145332__dat00.bin

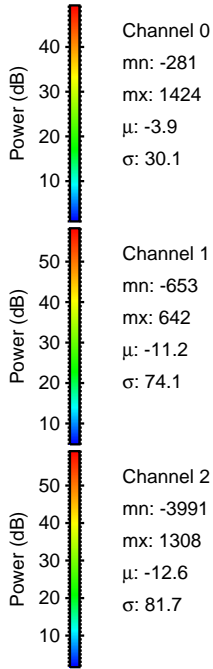
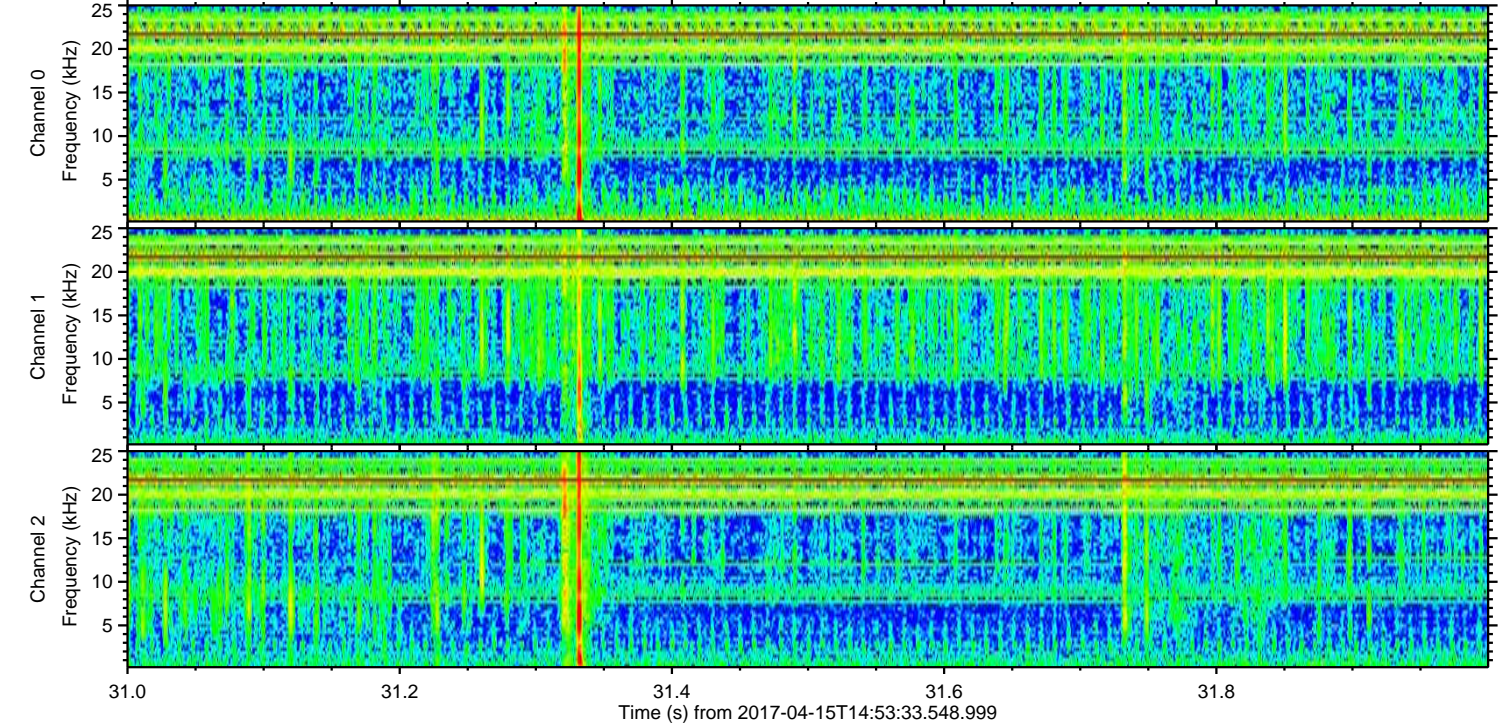
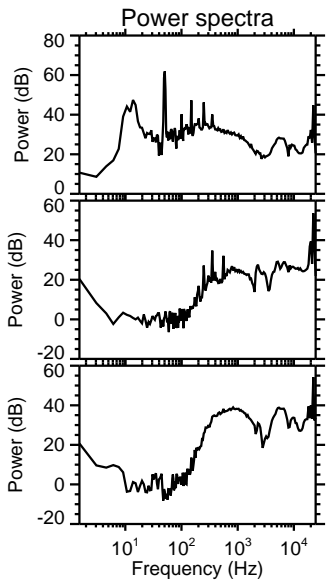
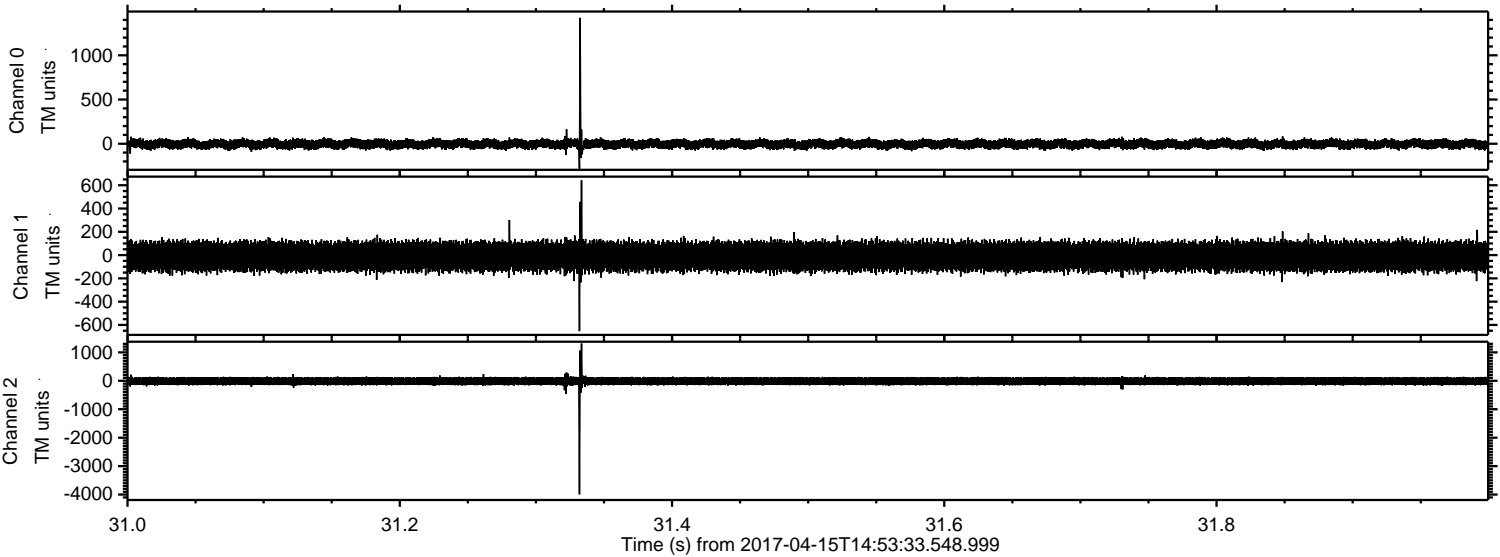

ELMAVAN 3D WAVEFORMS (Measured data sampled at 50 kHz) 51000 packets of 144 samples from 2017-04-15T14:53:33.548.999. Part 4/147

Processed Sat Apr 15 17:01:46 2017 by ELM ver.2012-10-06 from 001__elm20170415_145332__dat00.bin

