

ELMAVAN 3D WAVEFORMS (Measured data sampled at 50 kHz) 51000 packets of 144 samples from 2017-04-15T04:28:08.378.999.

Processed Sat Apr 15 06:36:02 2017 by ELM ver.2012-10-06 from 001__elm20170415_042807__dat00.bin

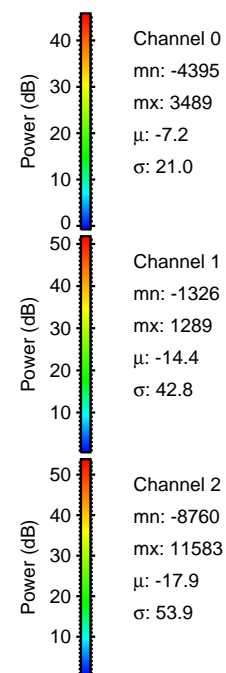
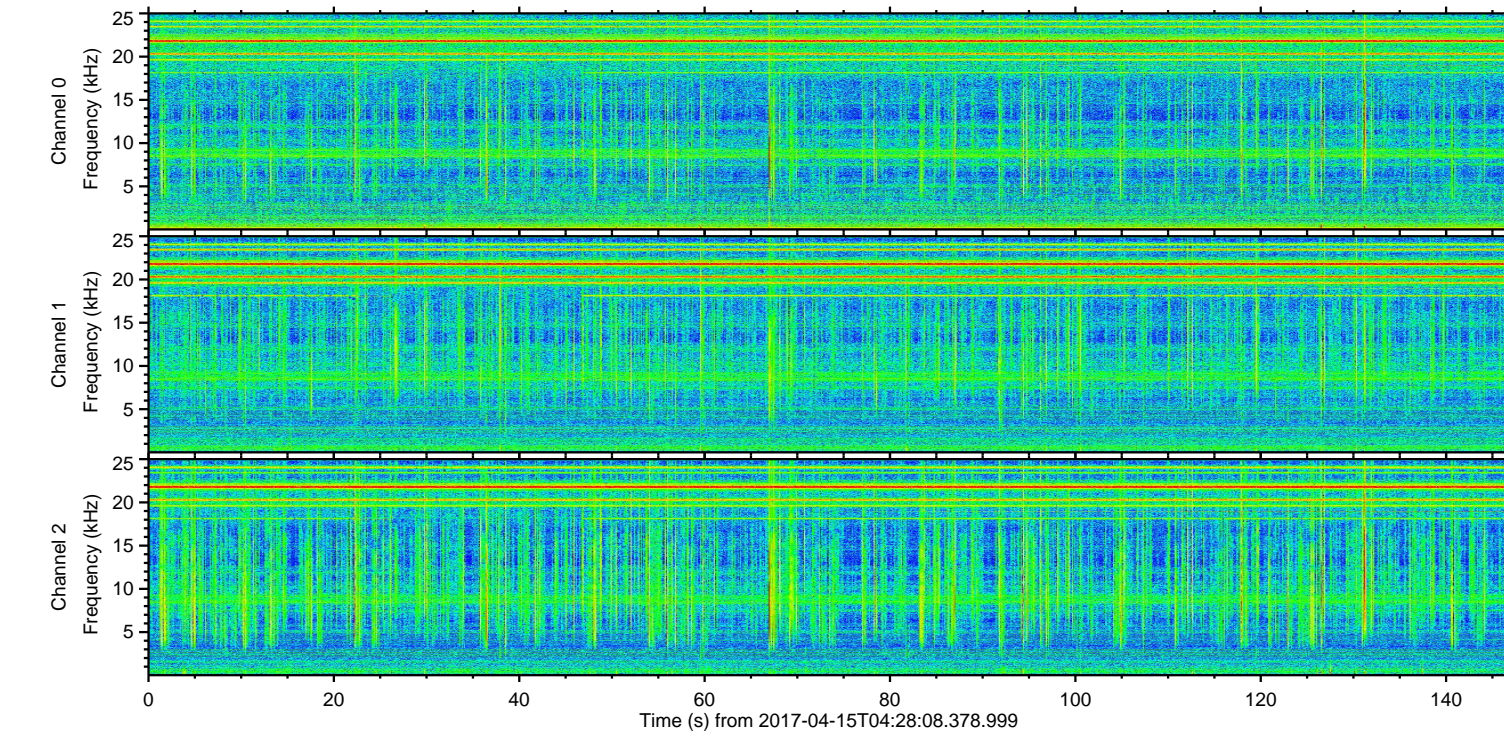
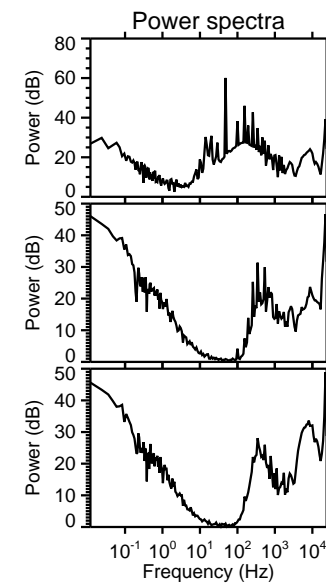
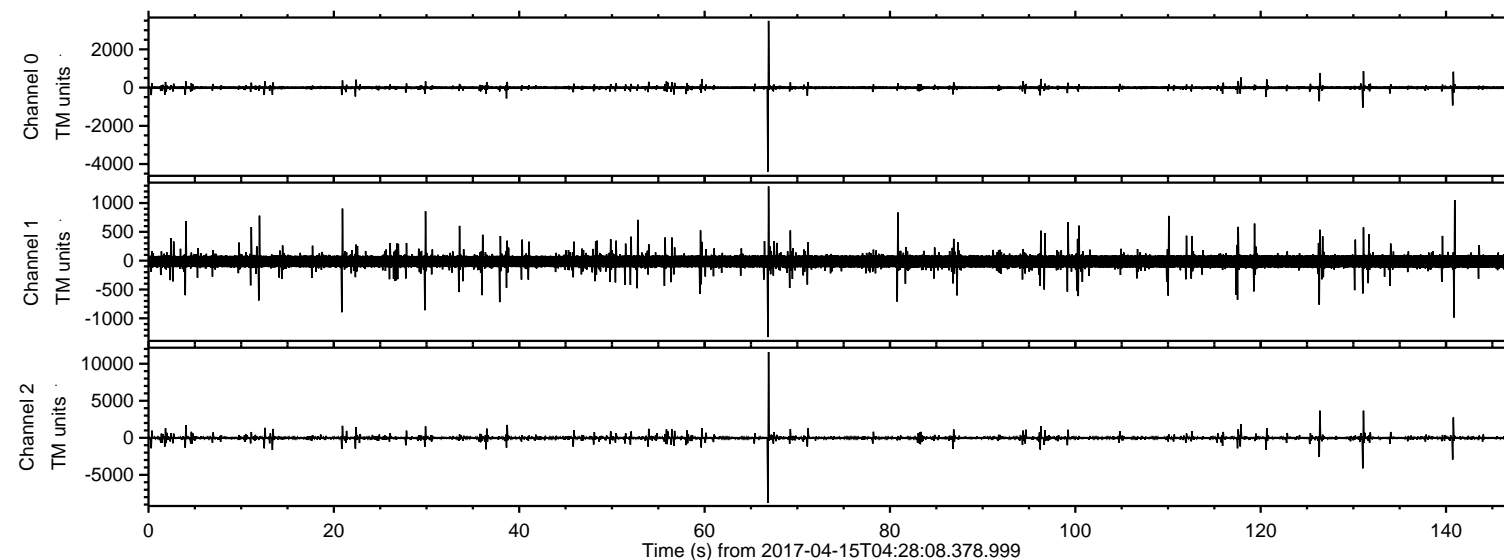

ELMAVAN 3D WAVEFORMS (Measured data sampled at 50 kHz) 51000 packets of 144 samples from 2017-04-15T04:28:08.378.999. Part 67/147

Processed Sat Apr 15 06:36:13 2017 by ELM ver.2012-10-06 from 001__elm20170415_042807__dat00.bin

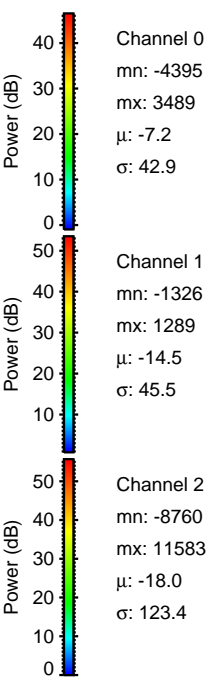
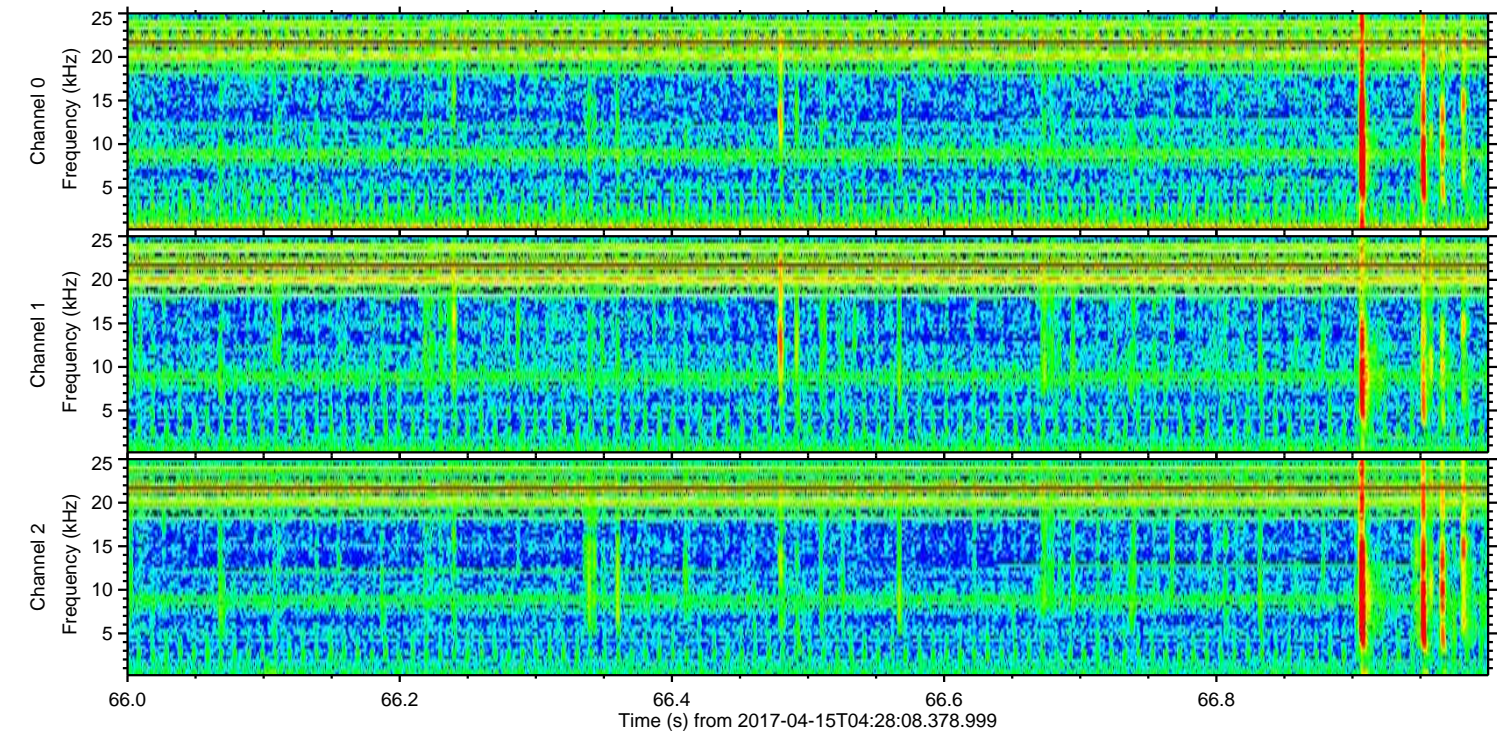
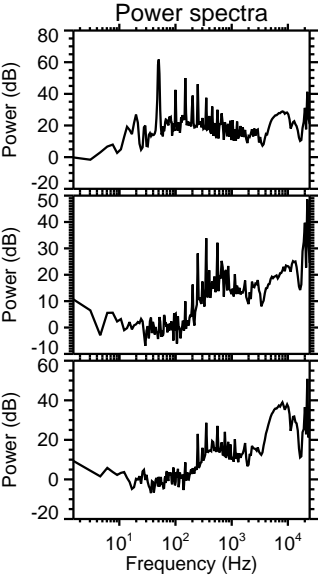
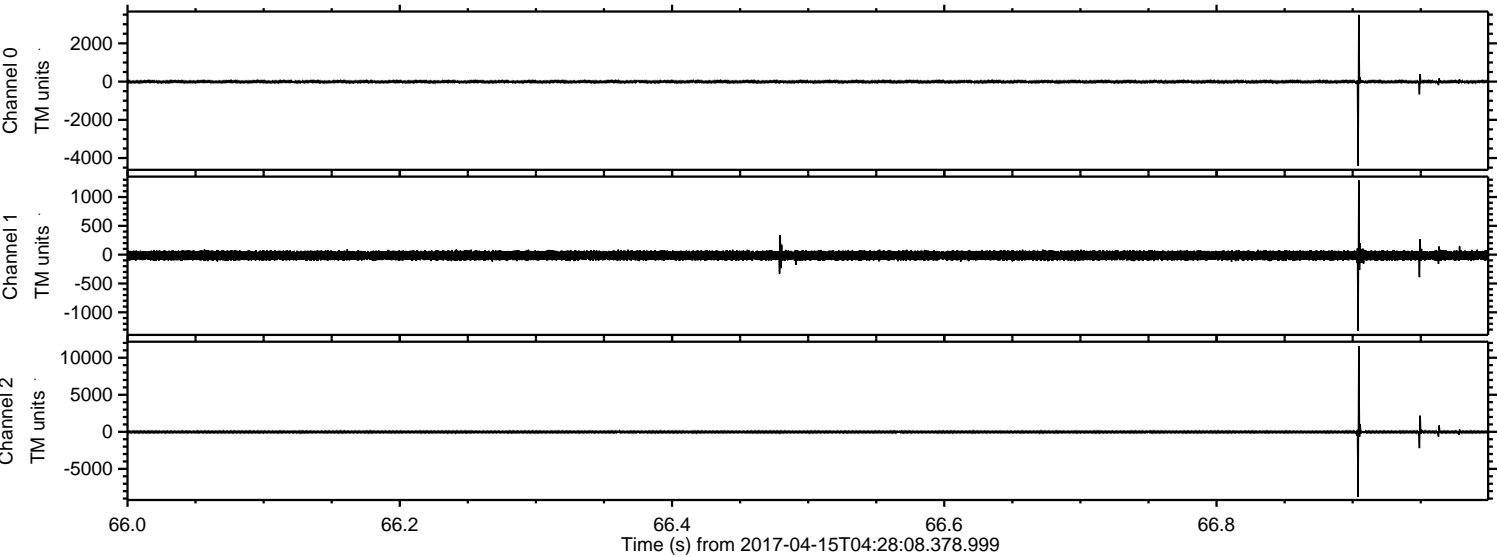

ELMAVAN 3D WAVEFORMS (Measured data sampled at 50 kHz) 51000 packets of 144 samples from 2017-04-15T04:28:08.378.999. Part 132/147

Processed Sat Apr 15 06:36:14 2017 by ELM ver.2012-10-06 from 001__elm20170415_042807__dat00.bin

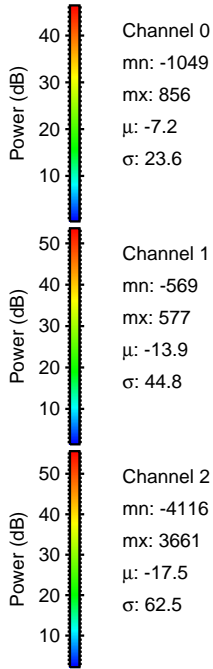
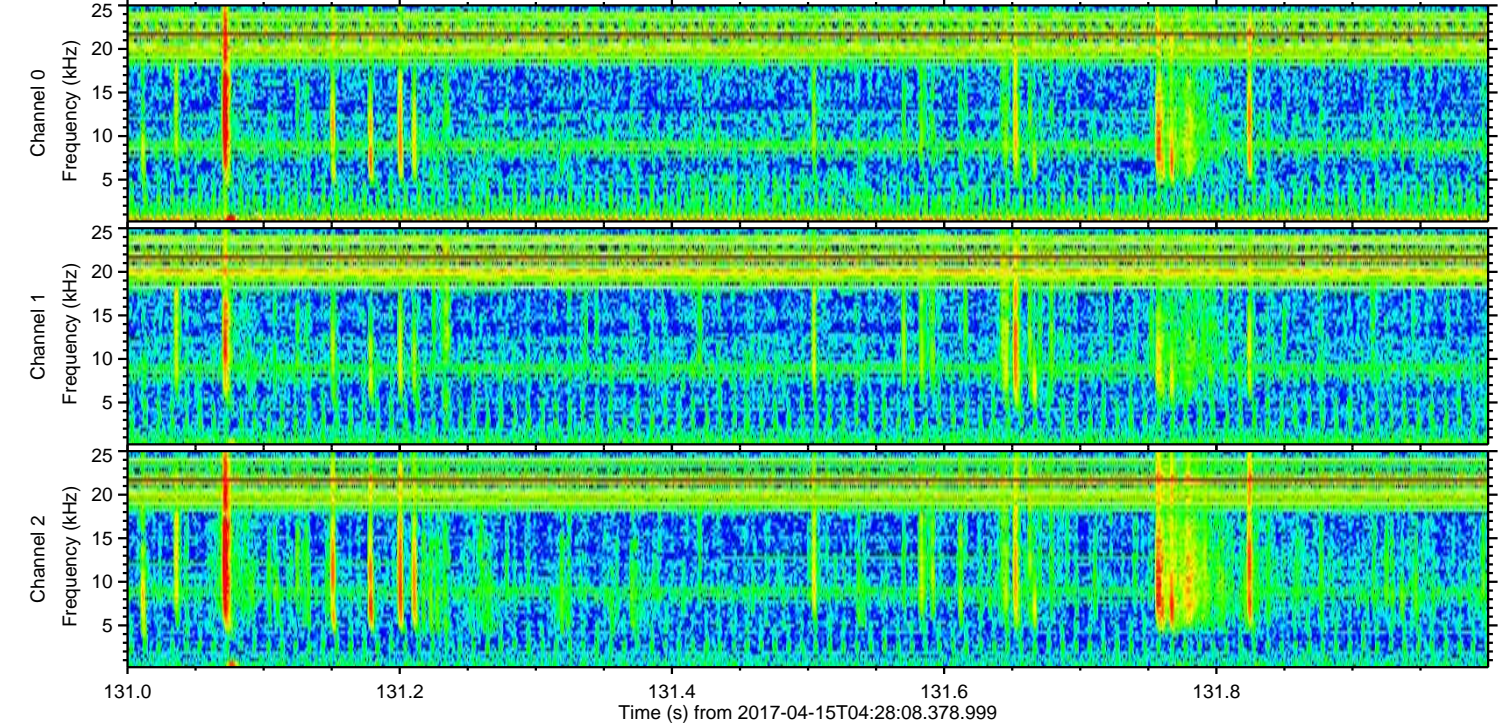
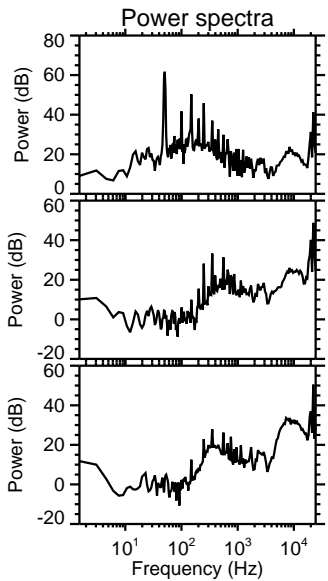
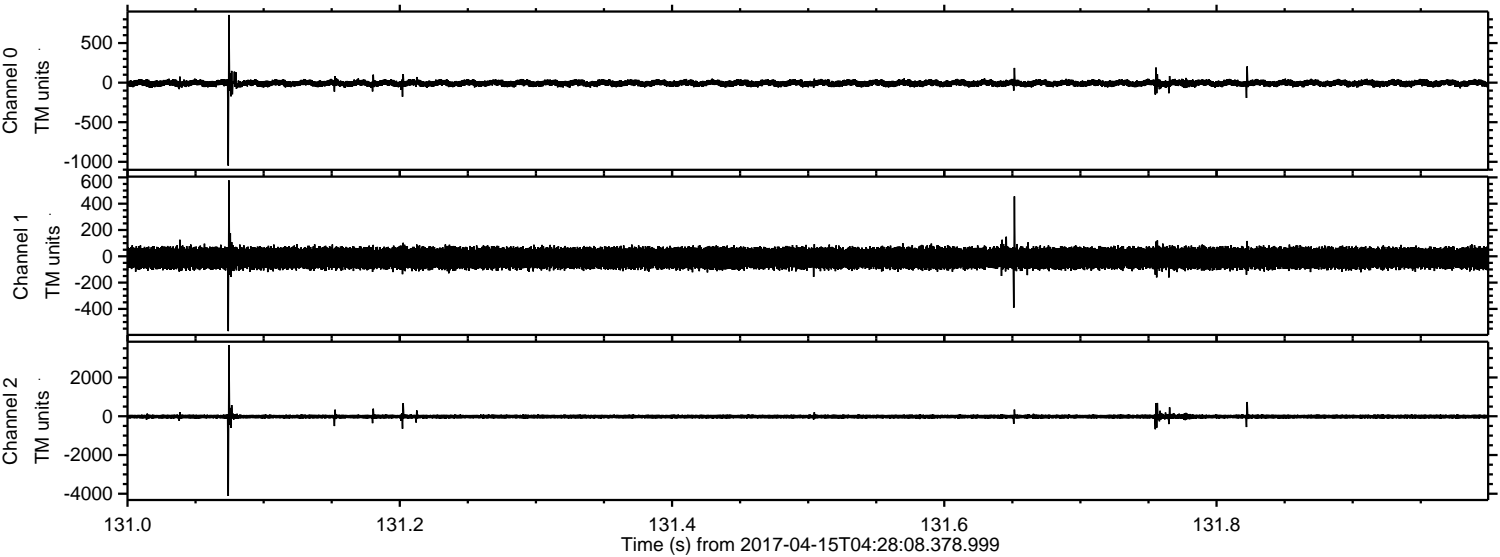

Channel 0
mn: -1049
mx: 856
 μ : -7.2
 σ : 23.6

Channel 1
mn: -569
mx: 577
 μ : -13.9
 σ : 44.8

Channel 2
mn: -4116
mx: 3661
 μ : -17.5
 σ : 62.5

ELMAVAN 3D WAVEFORMS (Measured data sampled at 50 kHz) 51000 packets of 144 samples from 2017-04-15T04:28:08.378.999. Part 127/147

Processed Sat Apr 15 06:36:15 2017 by ELM ver.2012-10-06 from 001__elm20170415_042807__dat00.bin

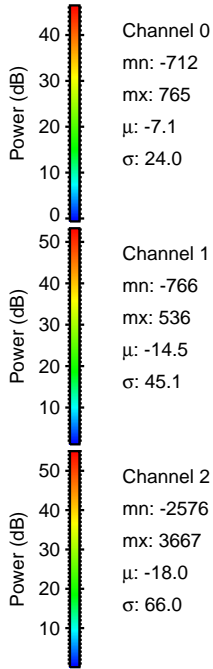
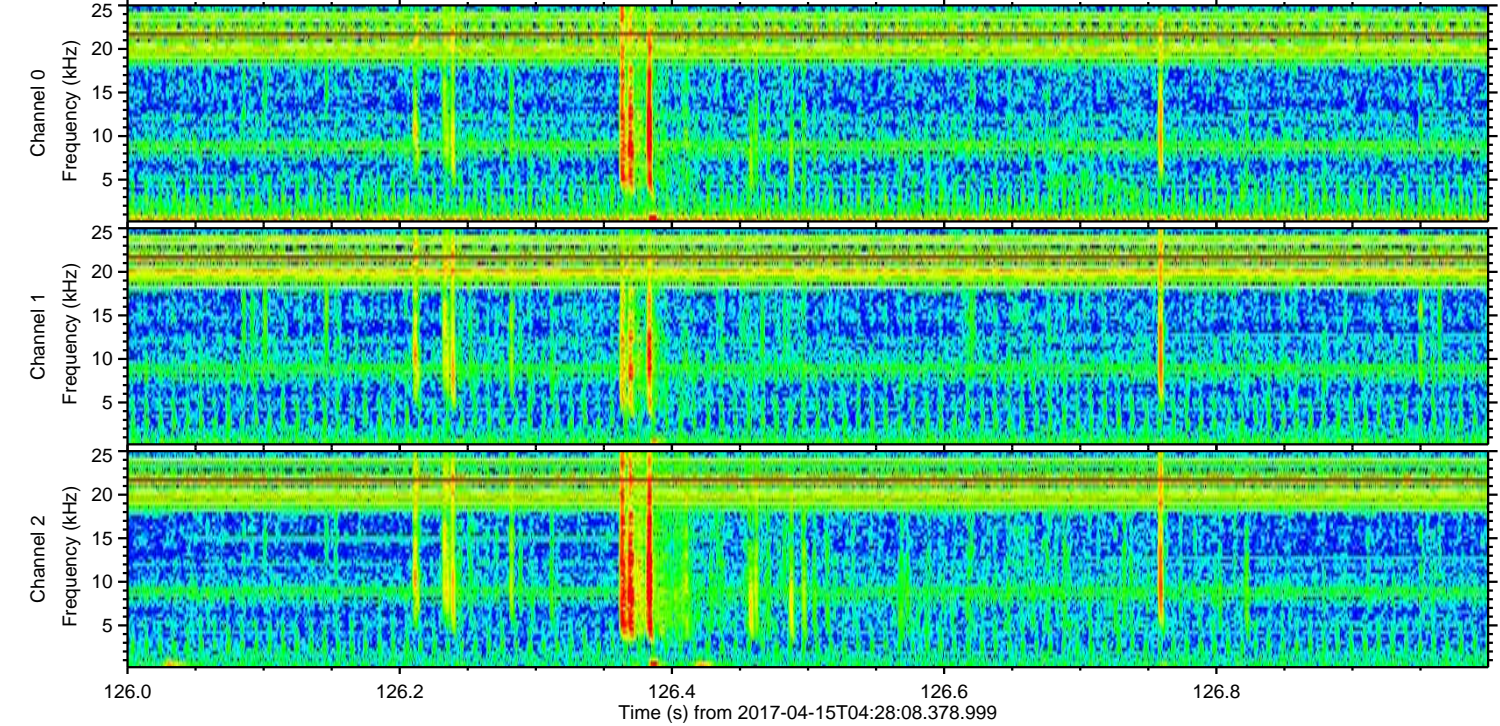
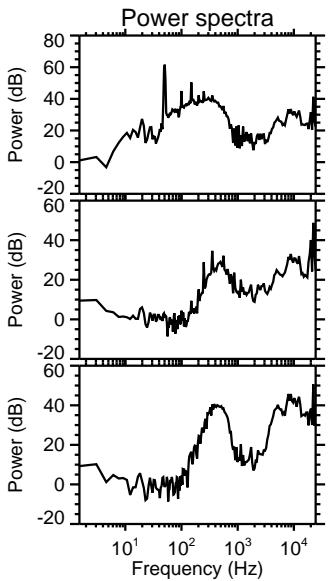
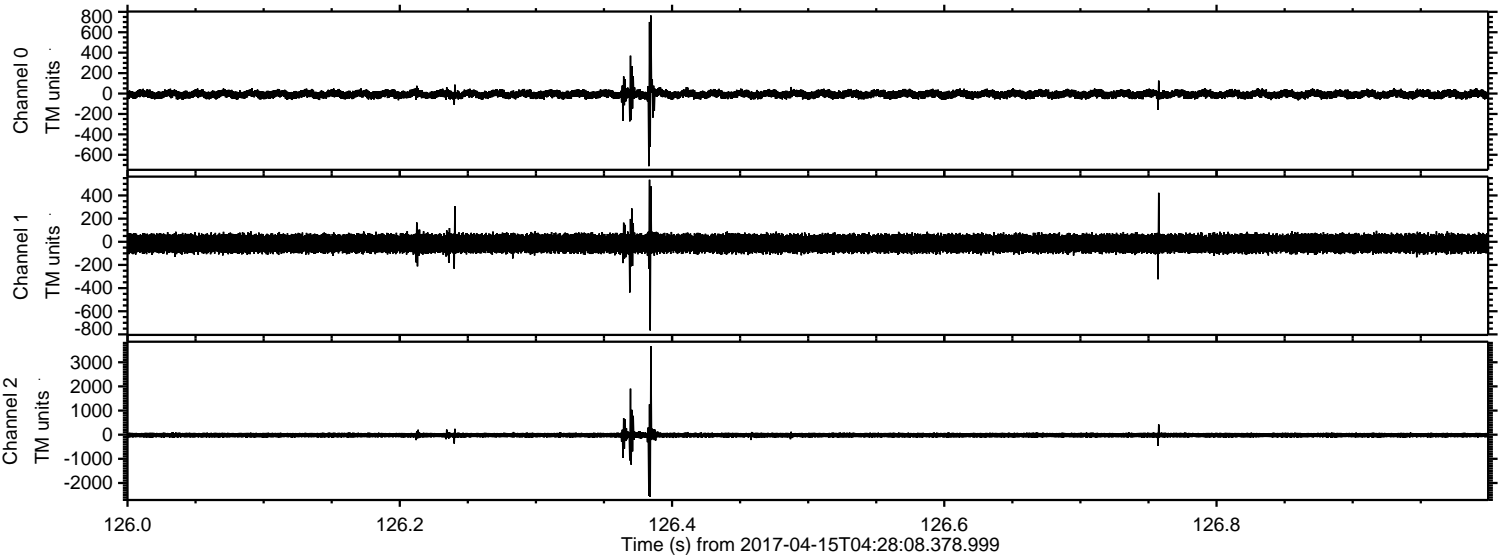

Channel 0
mn: -712
mx: 765
 μ : -7.1
 σ : 24.0

Channel 1
mn: -766
mx: 536
 μ : -14.5
 σ : 45.1

Channel 2
mn: -2576
mx: 3667
 μ : -18.0
 σ : 66.0

ELMAVAN 3D WAVEFORMS (Measured data sampled at 50 kHz) 51000 packets of 144 samples from 2017-04-15T04:28:08.378.999. Part 141/147

Processed Sat Apr 15 06:36:16 2017 by ELM ver.2012-10-06 from 001__elm20170415_042807__dat00.bin

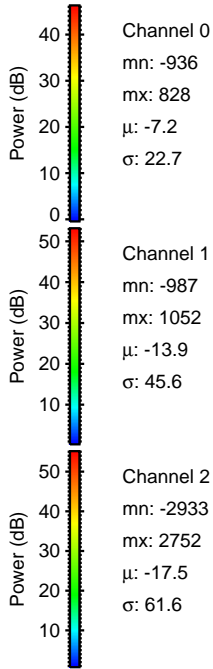
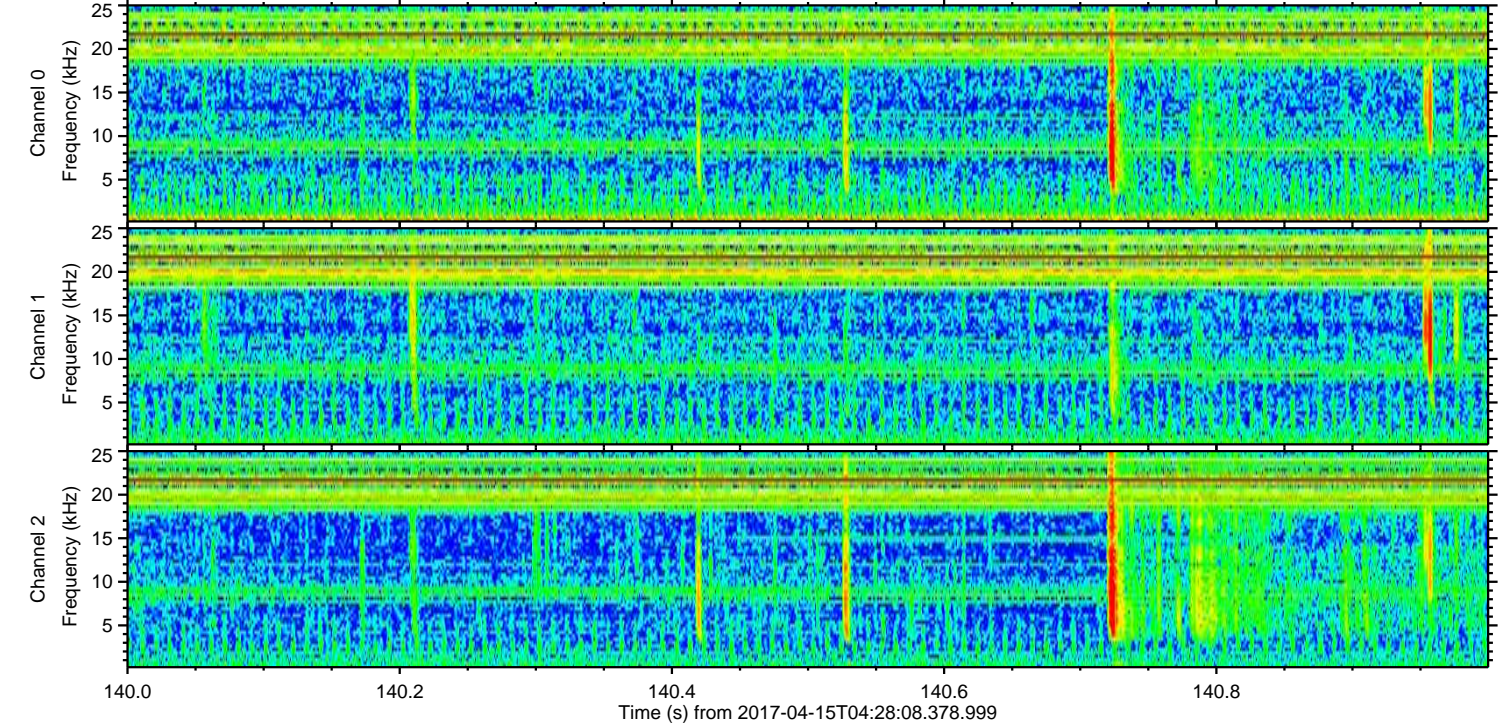
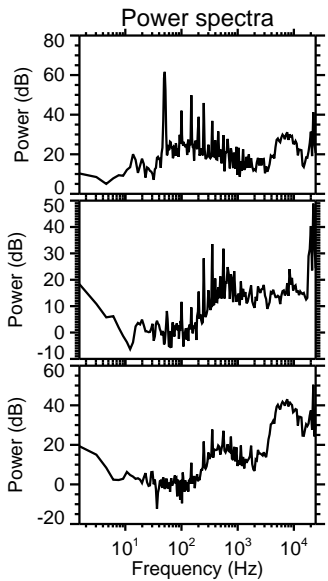
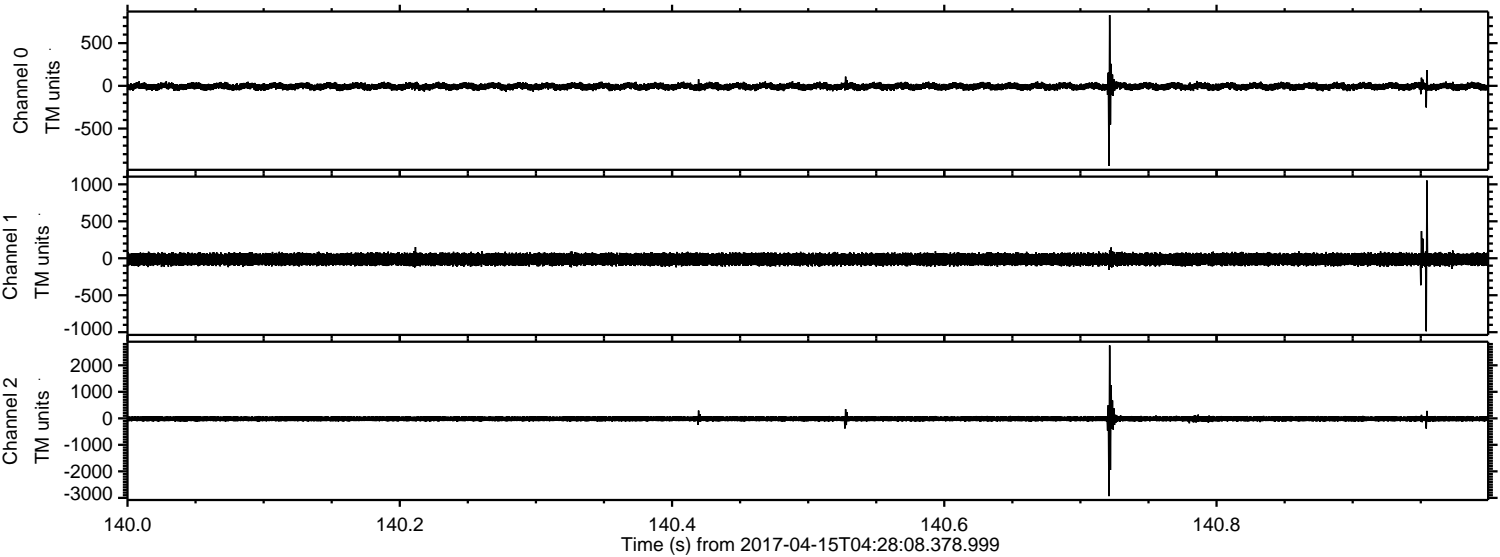

Channel 0
mn: -936
mx: 828
 μ : -7.2
 σ : 22.7

Channel 1
mn: -987
mx: 1052
 μ : -13.9
 σ : 45.6

Channel 2
mn: -2933
mx: 2752
 μ : -17.5
 σ : 61.6

ELMAVAN 3D WAVEFORMS (Measured data sampled at 50 kHz) 51000 packets of 144 samples from 2017-04-15T04:28:08.378.999. Part 118/147

Processed Sat Apr 15 06:36:17 2017 by ELM ver.2012-10-06 from 001__elm20170415_042807__dat00.bin

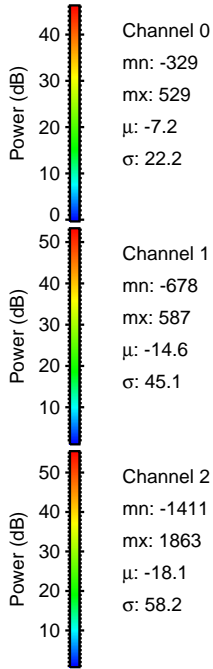
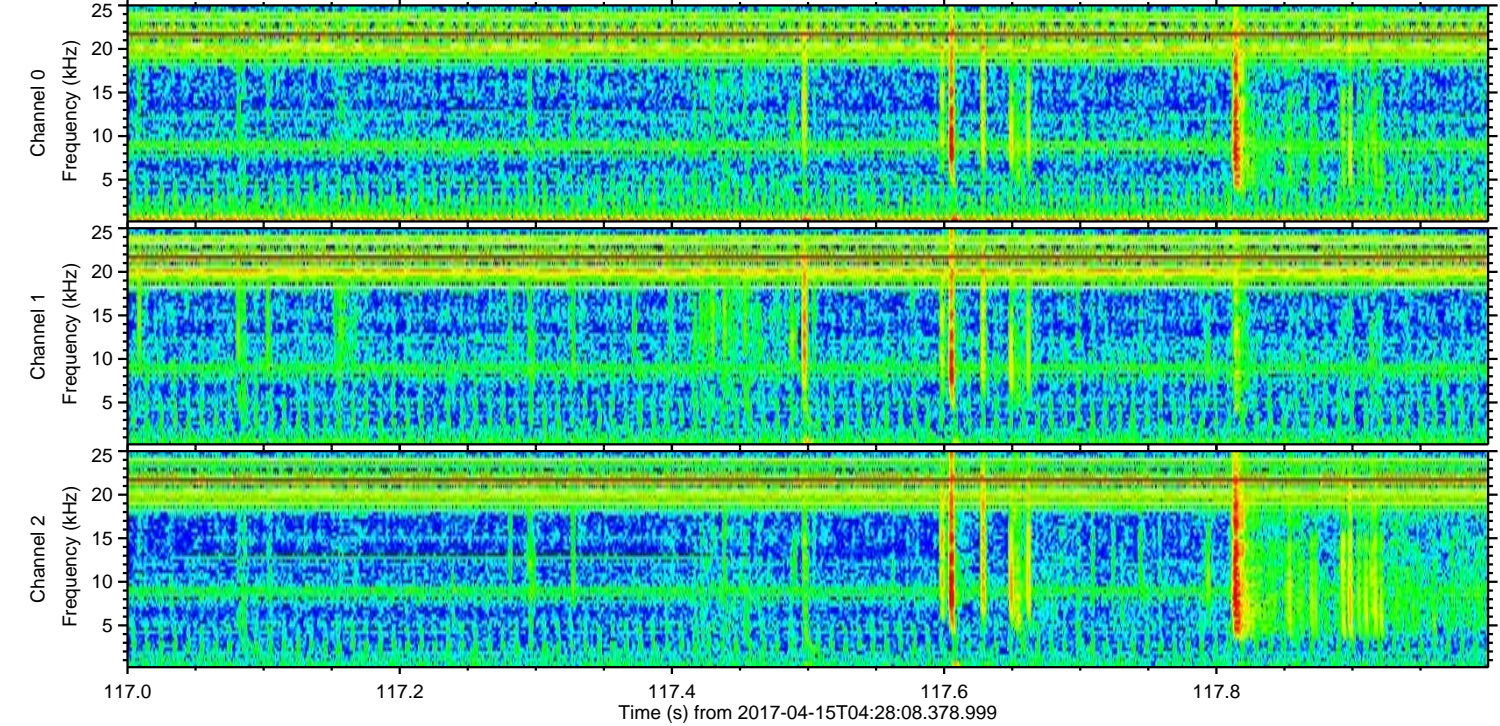
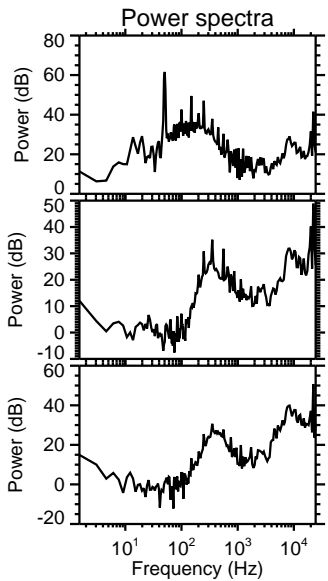
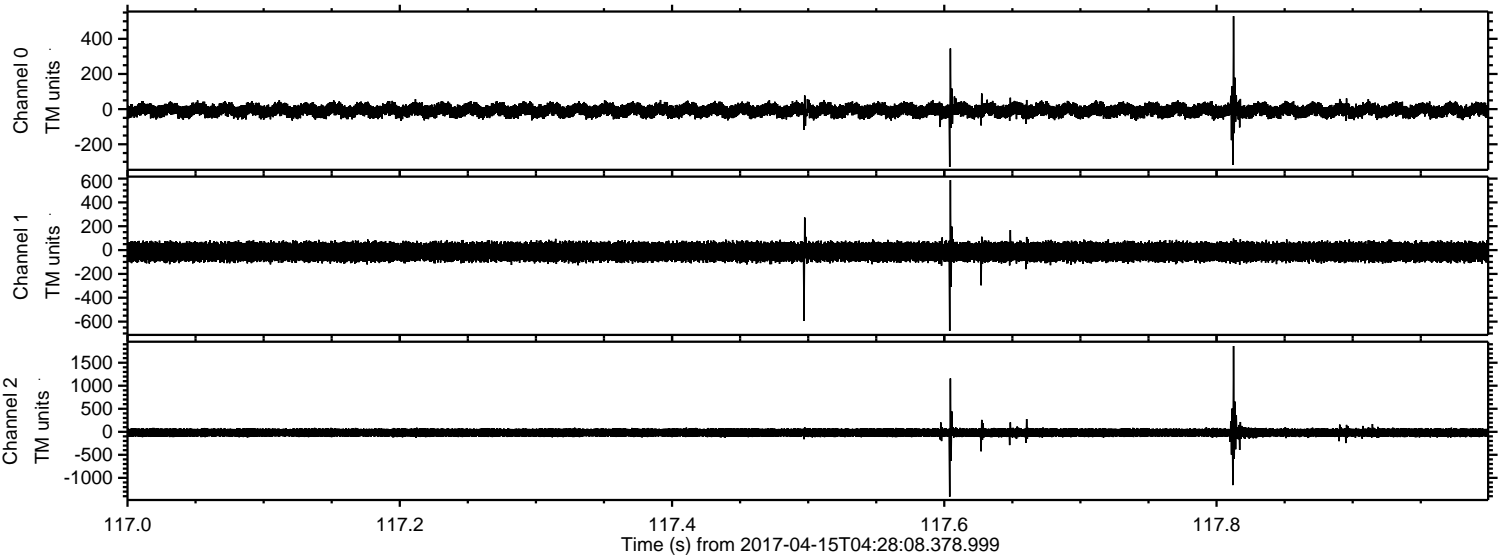

ELMAVAN 3D WAVEFORMS (Measured data sampled at 50 kHz) 51000 packets of 144 samples from 2017-04-15T04:28:08.378.999. Part 39/147

Processed Sat Apr 15 06:36:18 2017 by ELM ver.2012-10-06 from 001__elm20170415_042807__dat00.bin

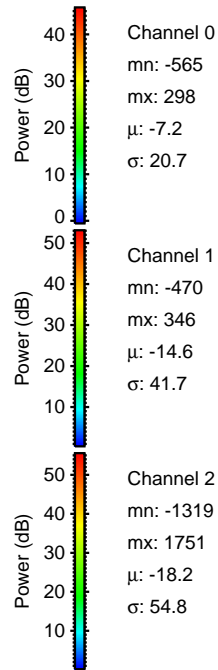
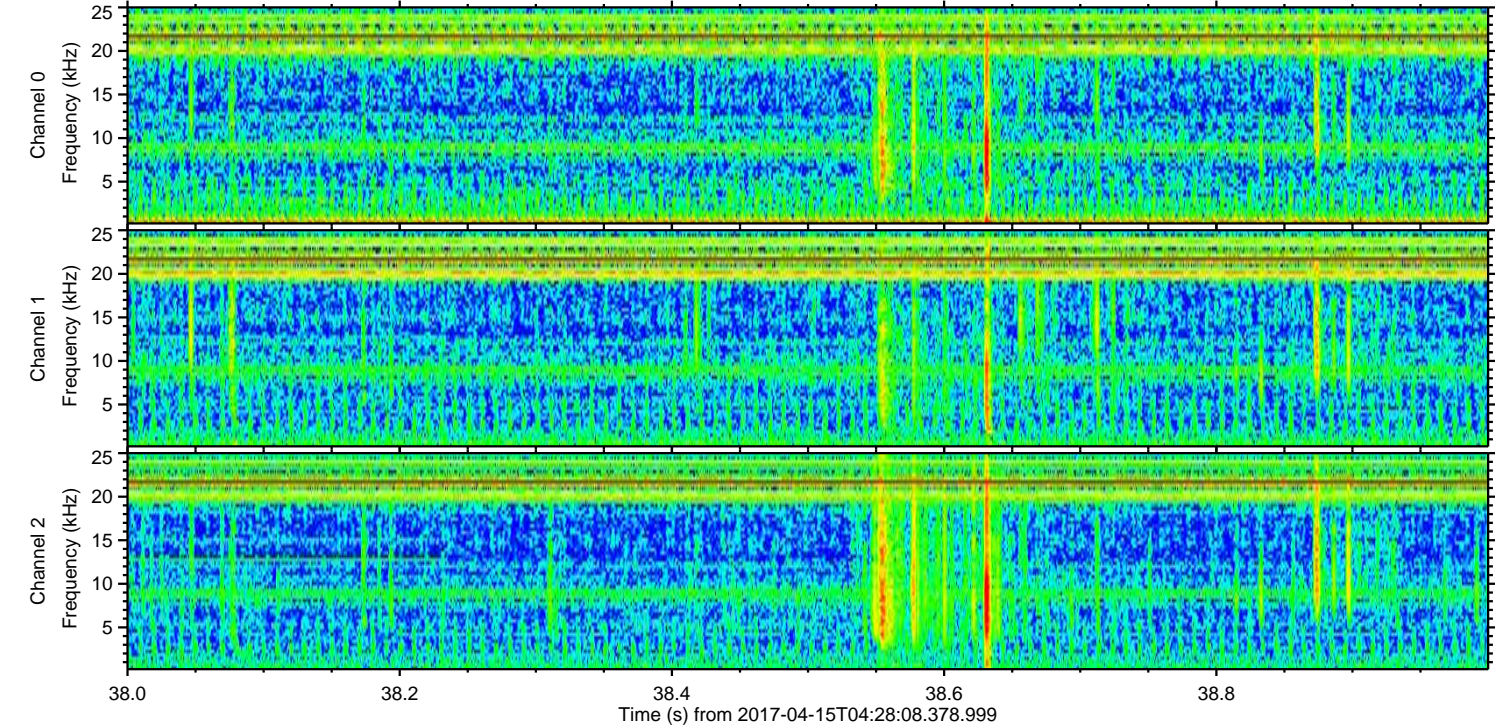
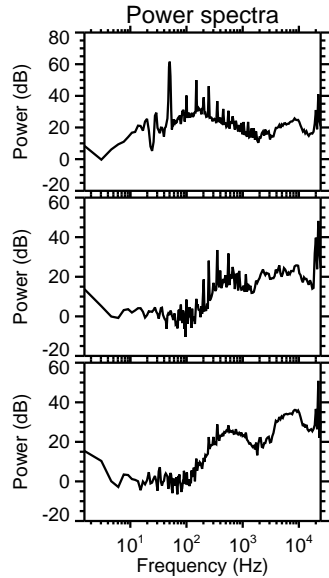
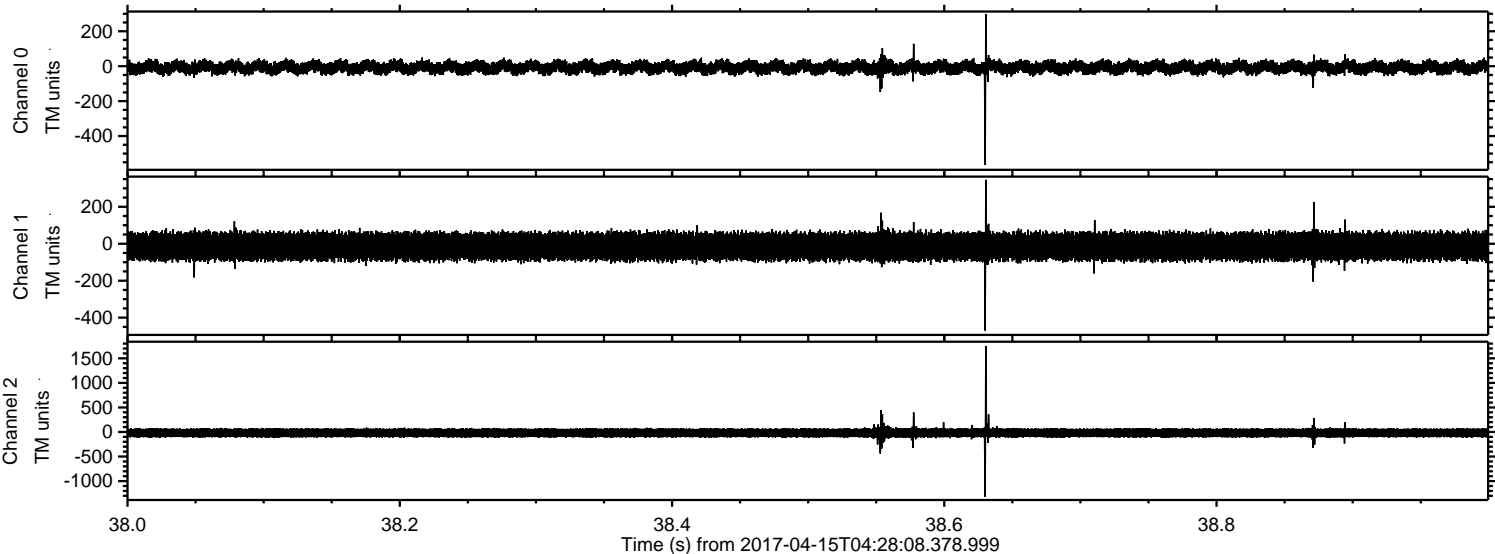

ELMAVAN 3D WAVEFORMS (Measured data sampled at 50 kHz) 51000 packets of 144 samples from 2017-04-15T04:28:08.378.999. Part 4/147

Processed Sat Apr 15 06:36:19 2017 by ELM ver.2012-10-06 from 001__elm20170415_042807__dat00.bin

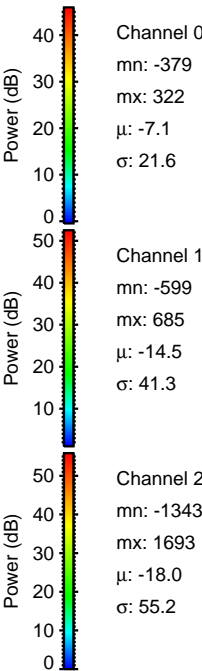
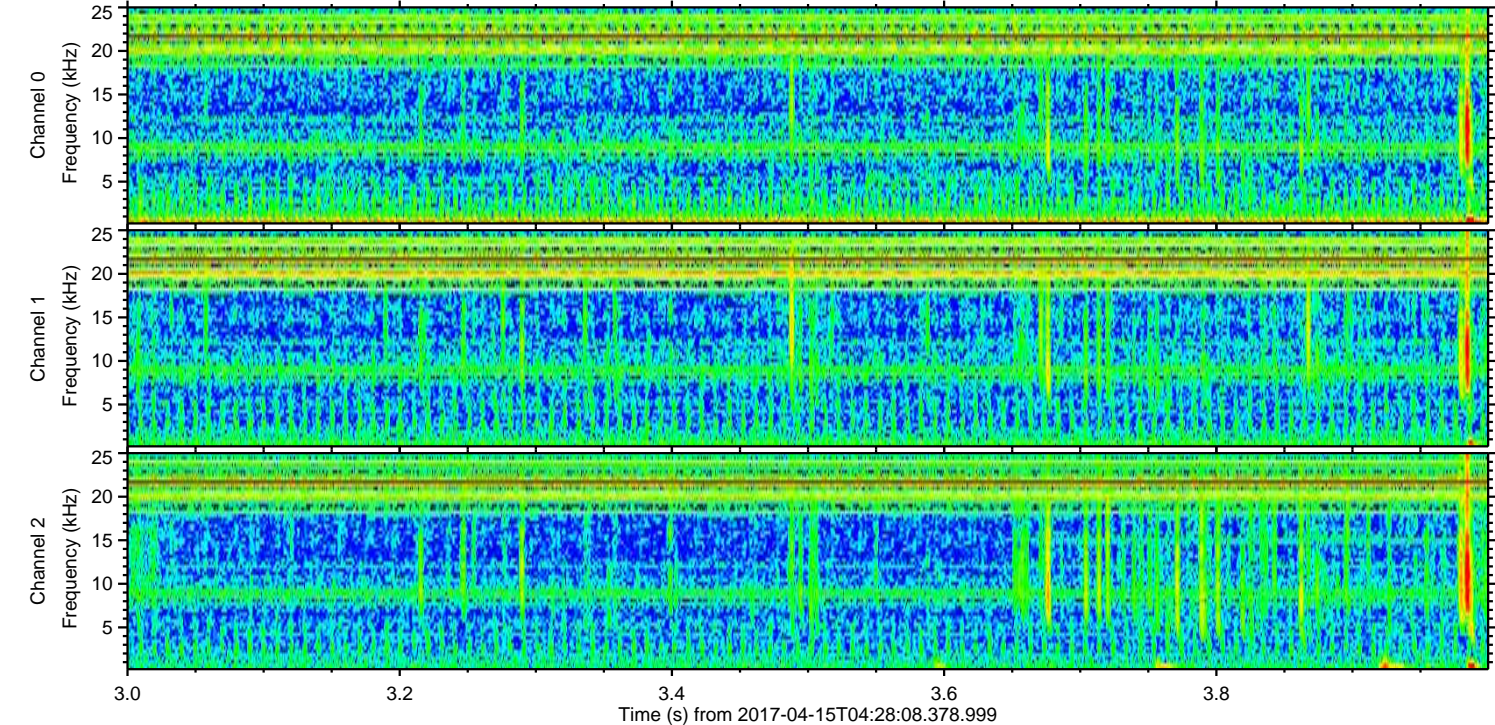
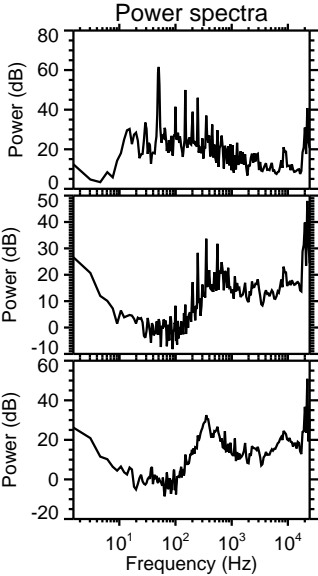
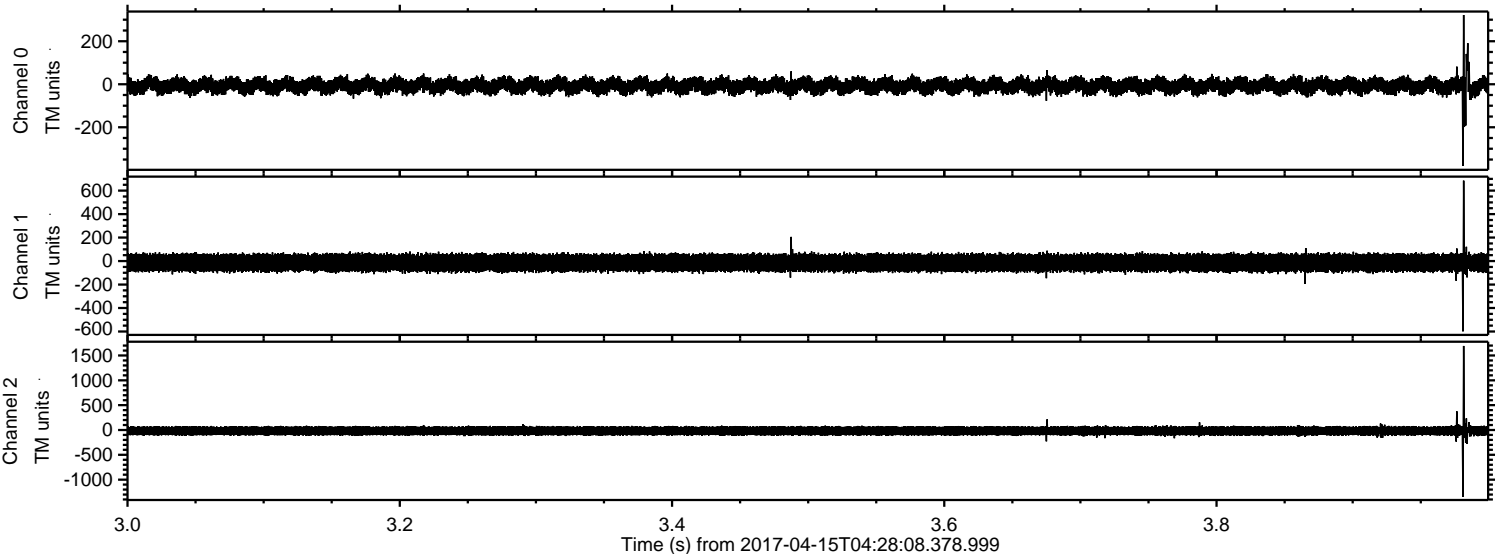

Processed Sat Apr 15 06:36:20 2017 by ELM ver.2012-10-06 from 001__elm20170415_042807__dat00.bin

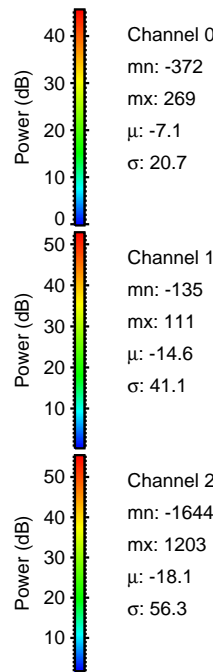
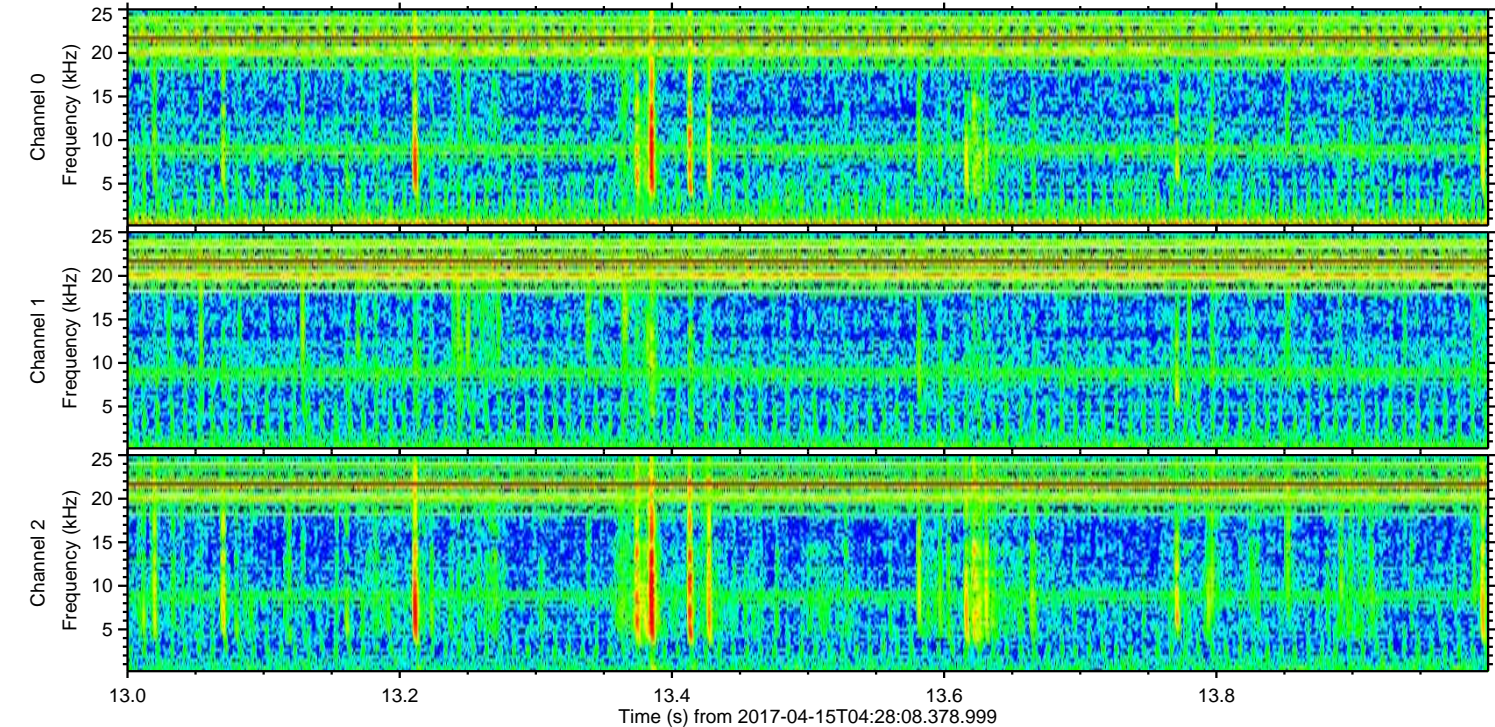
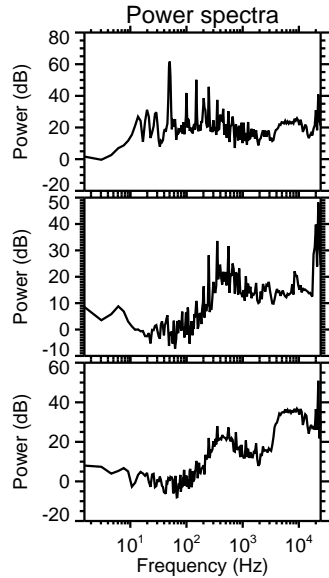
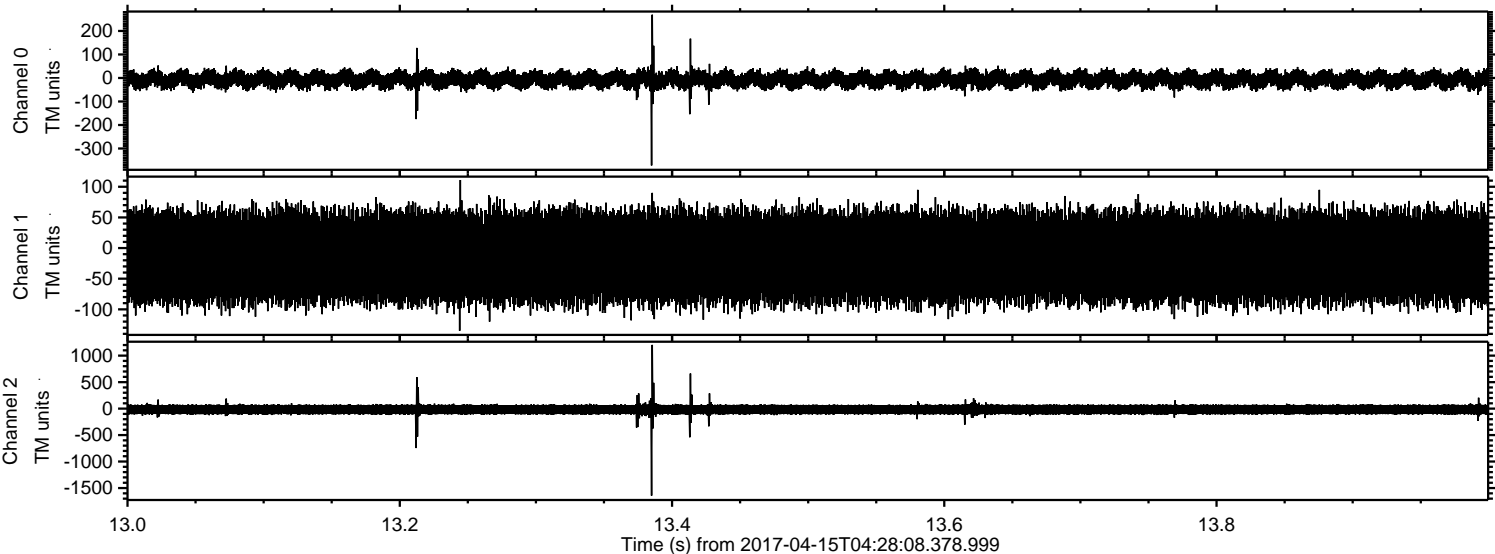

Processed Sat Apr 15 06:36:21 2017 by ELM ver.2012-10-06 from 001__elm20170415_042807__dat00.bin

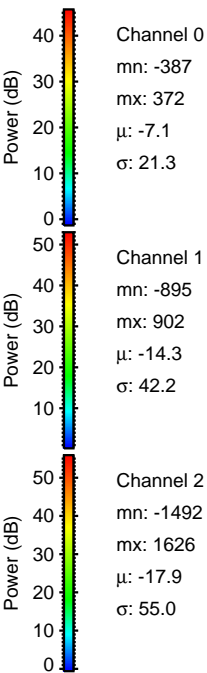
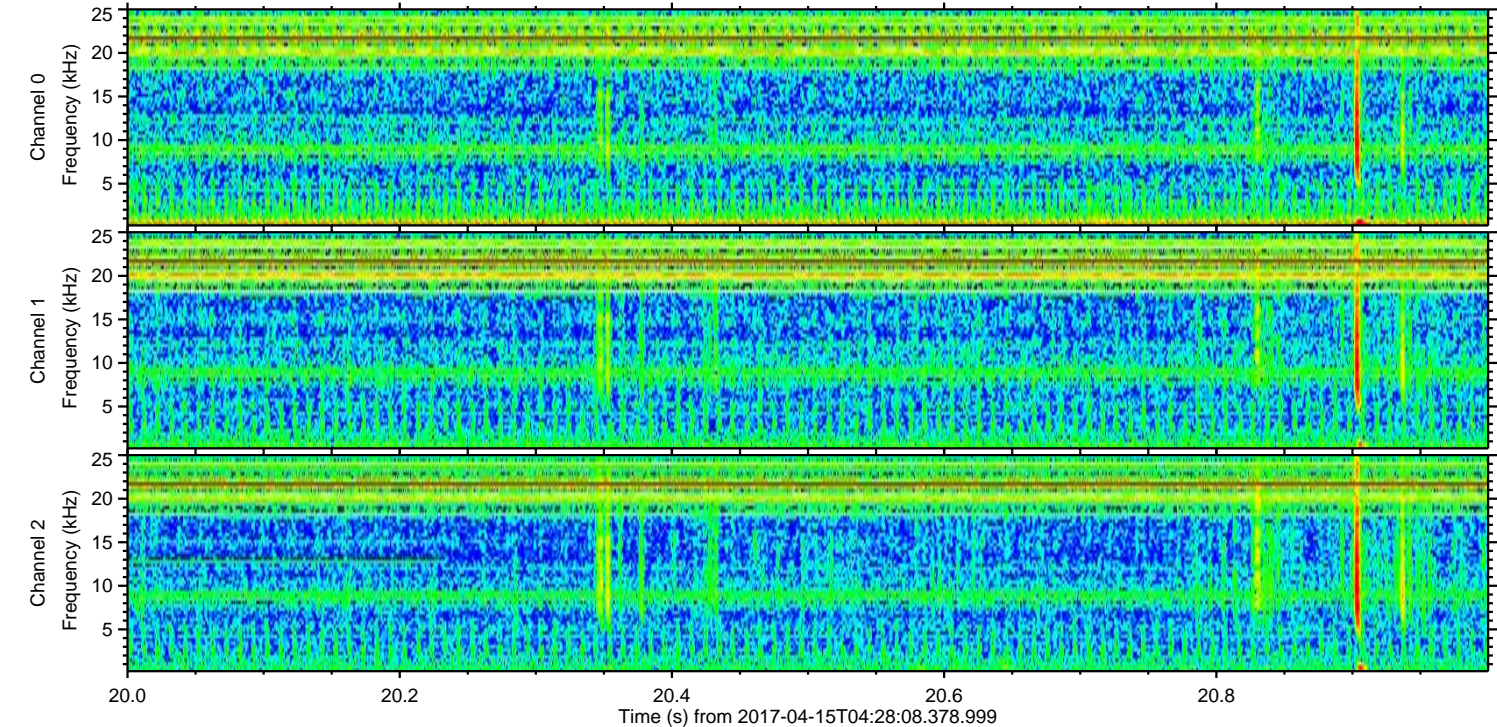
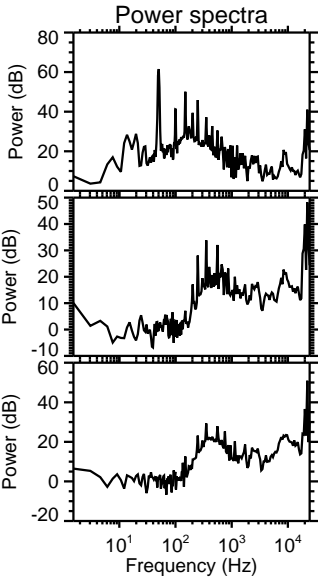
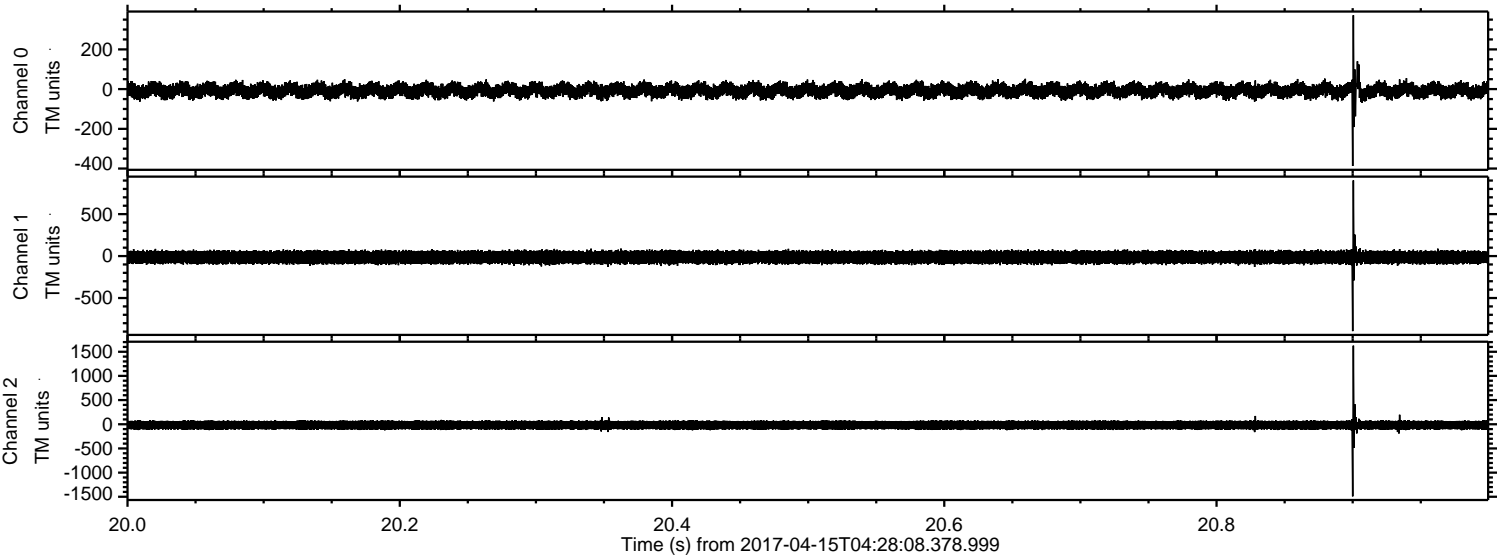

Channel 0
mn: -387
mx: 372
 μ : -7.1
 σ : 21.3

Channel 1
mn: -895
mx: 902
 μ : -14.3
 σ : 42.2

Channel 2
mn: -1492
mx: 1626
 μ : -17.9
 σ : 55.0

ELMAVAN 3D WAVEFORMS (Measured data sampled at 50 kHz) 51000 packets of 144 samples from 2017-04-15T04:28:08.378.999. Part 16/147

Processed Sat Apr 15 06:36:22 2017 by ELM ver.2012-10-06 from 001__elm20170415_042807__dat00.bin

