

ELMAVAN 3D WAVEFORMS (Measured data sampled at 50 kHz) 51000 packets of 144 samples from 2017-04-14T06:17:14.667.000.

Processed Fri Apr 14 08:24:54 2017 by ELM ver.2012-10-06 from 001__elm20170414_061713__dat00.bin

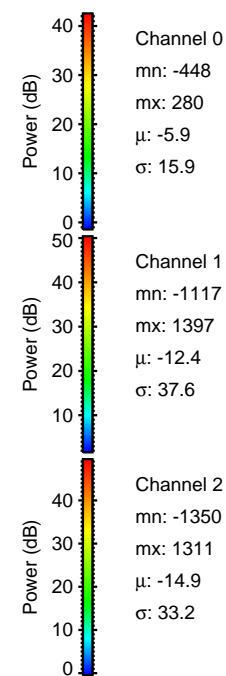
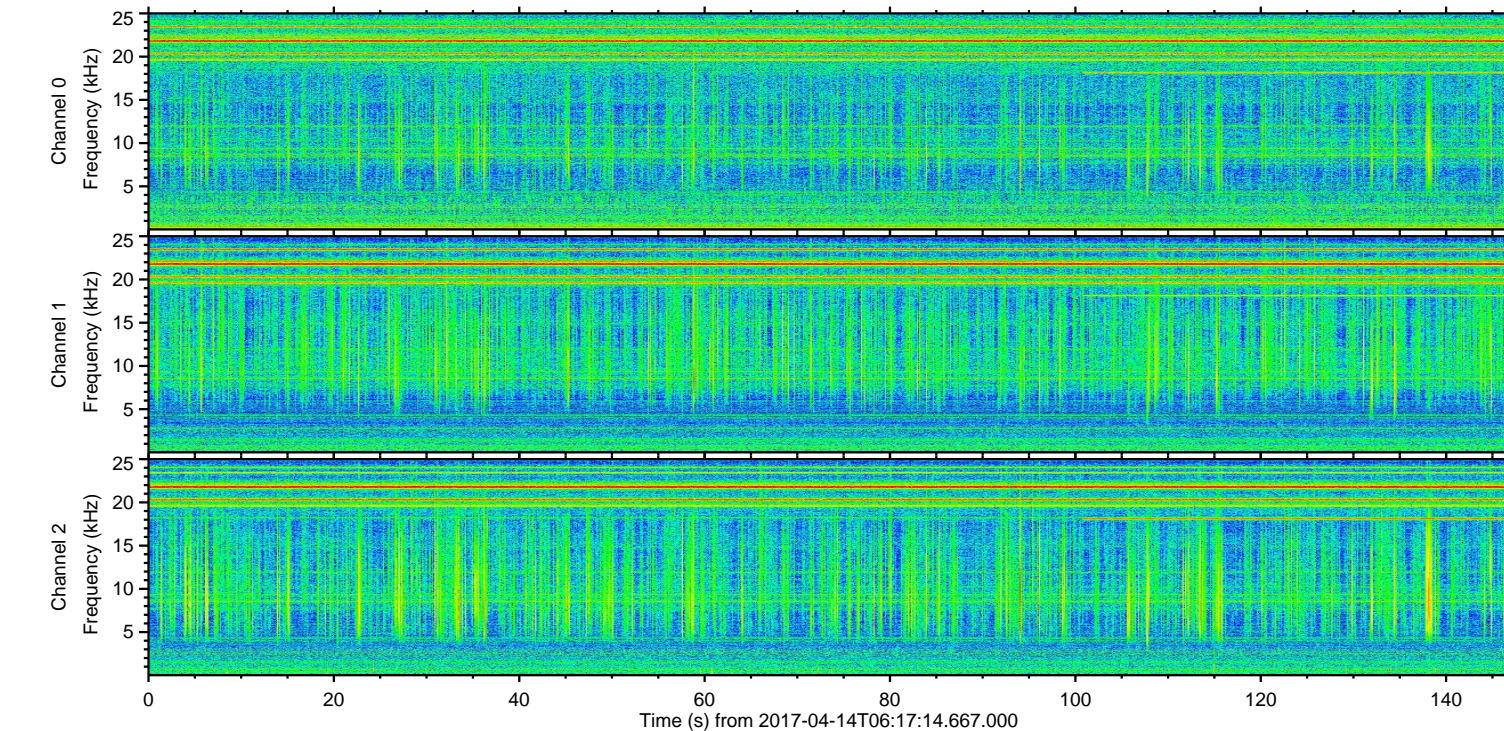
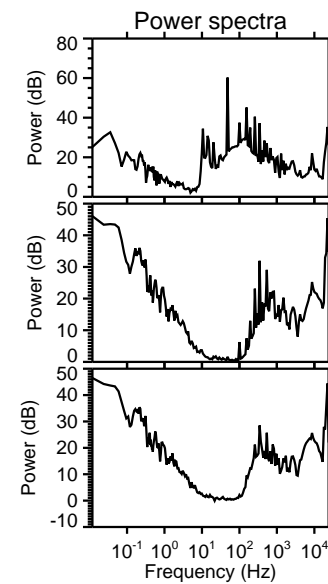
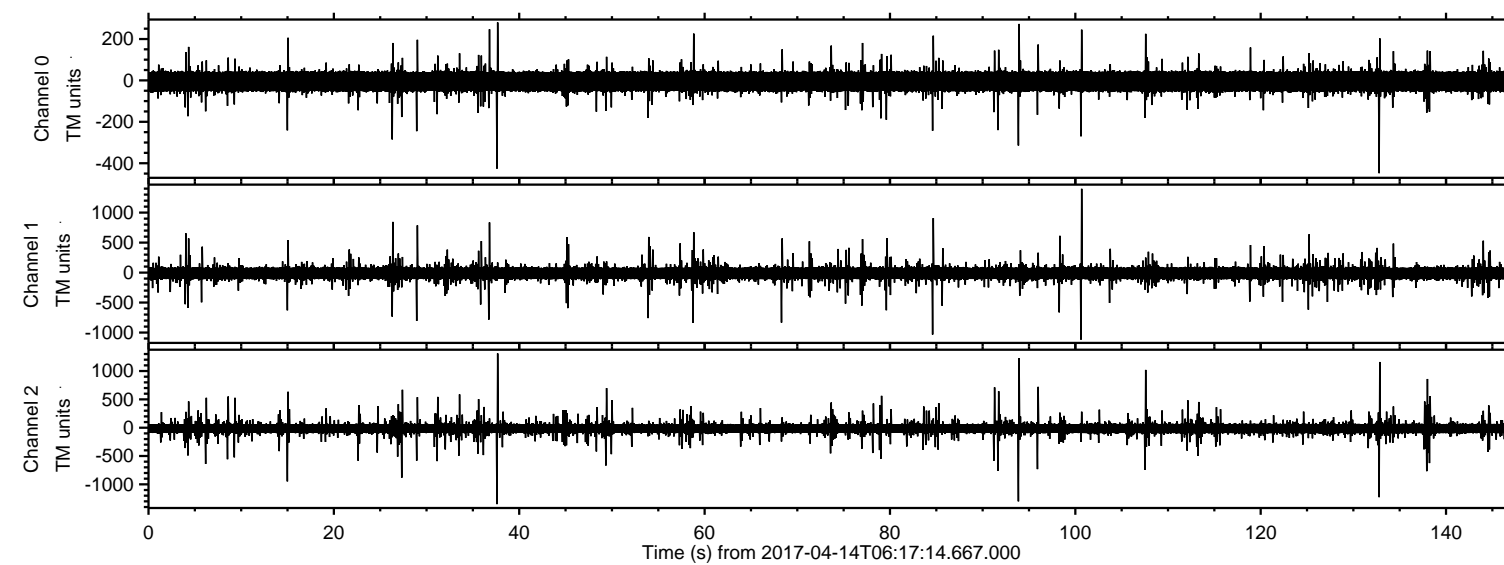

ELMAVAN 3D WAVEFORMS (Measured data sampled at 50 kHz) 51000 packets of 144 samples from 2017-04-14T06:17:14.667.000. Part 101/147

Processed Fri Apr 14 08:25:06 2017 by ELM ver.2012-10-06 from 001__elm20170414_061713__dat00.bin

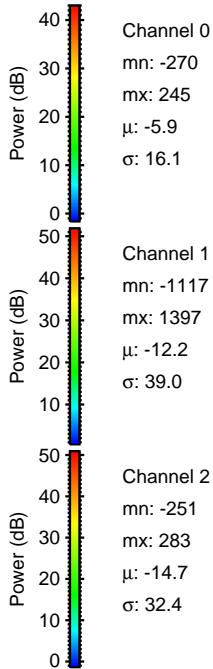
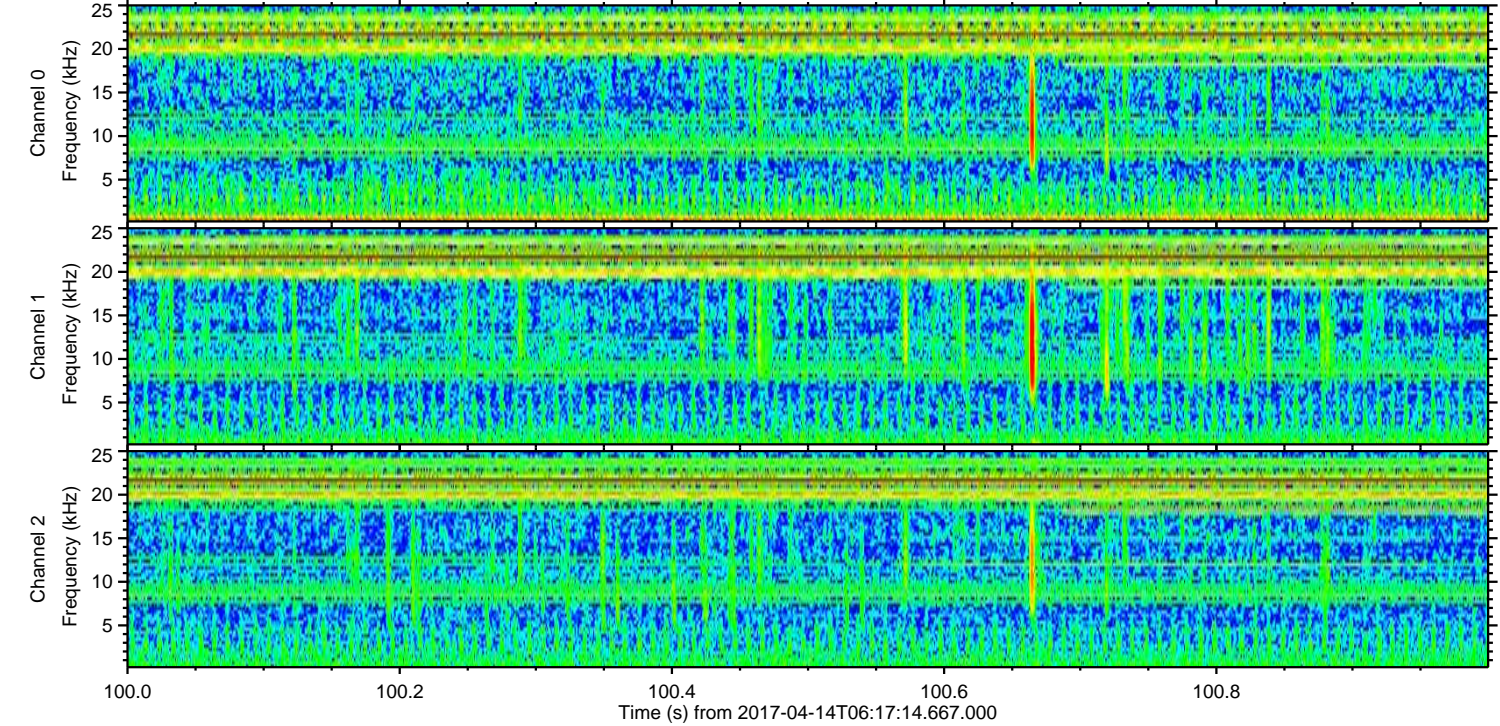
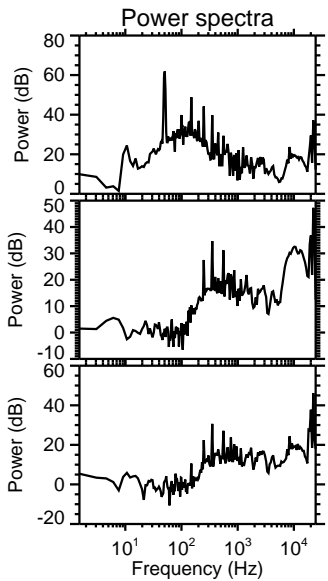
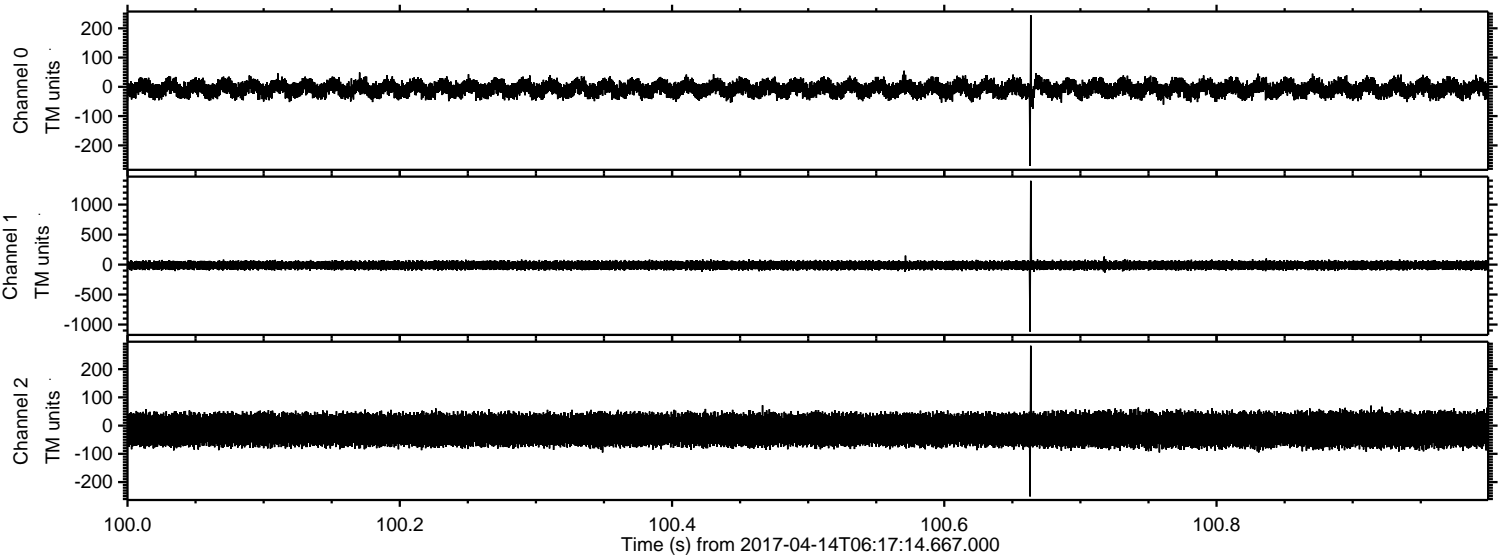

Processed Fri Apr 14 08:25:07 2017 by ELM ver.2012-10-06 from 001__elm20170414_061713__dat00.bin

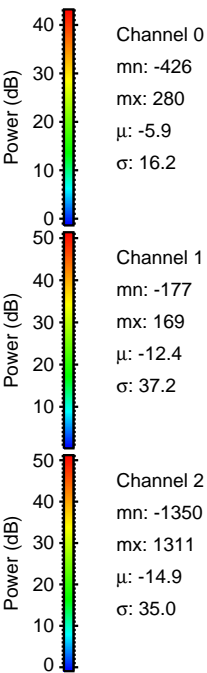
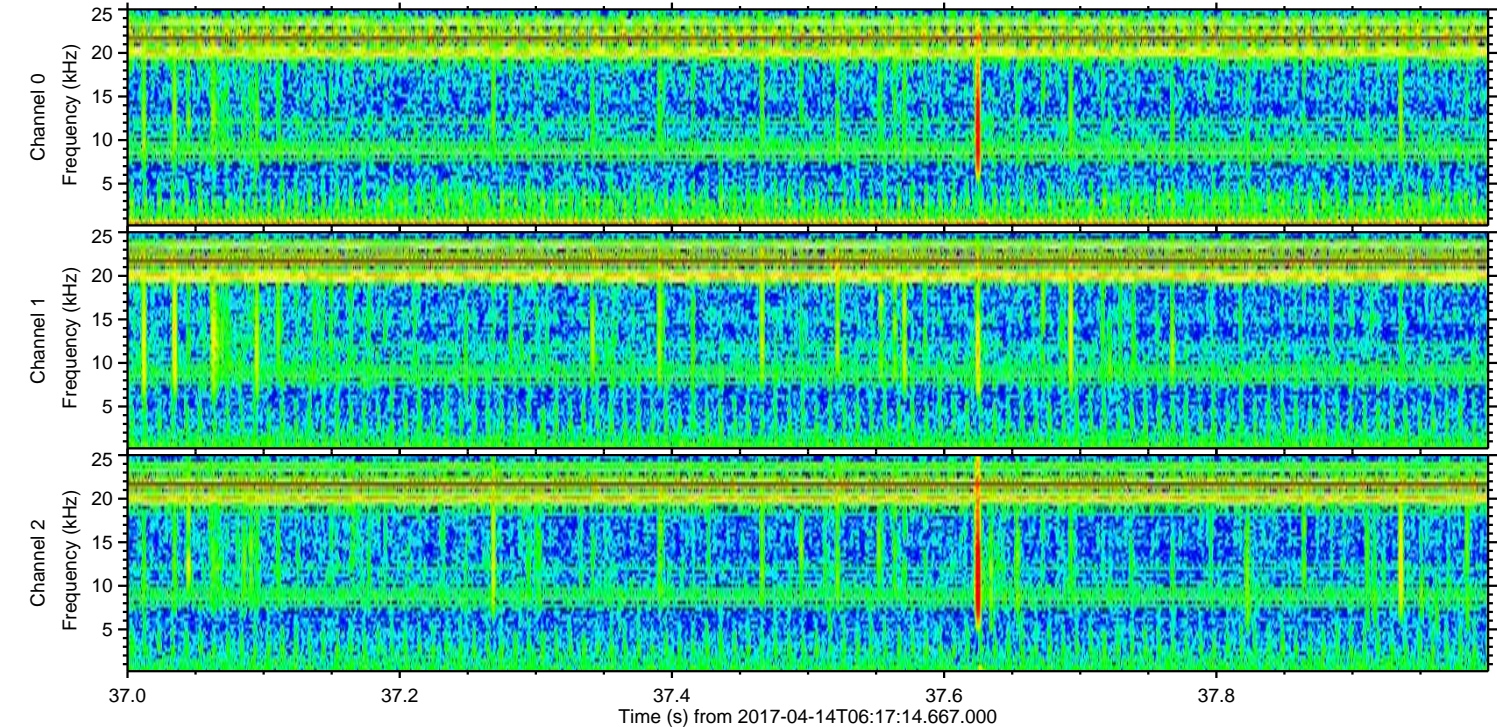
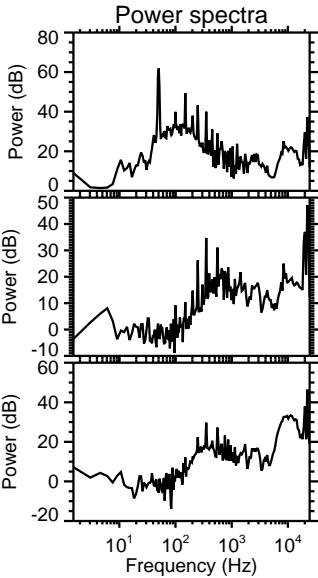
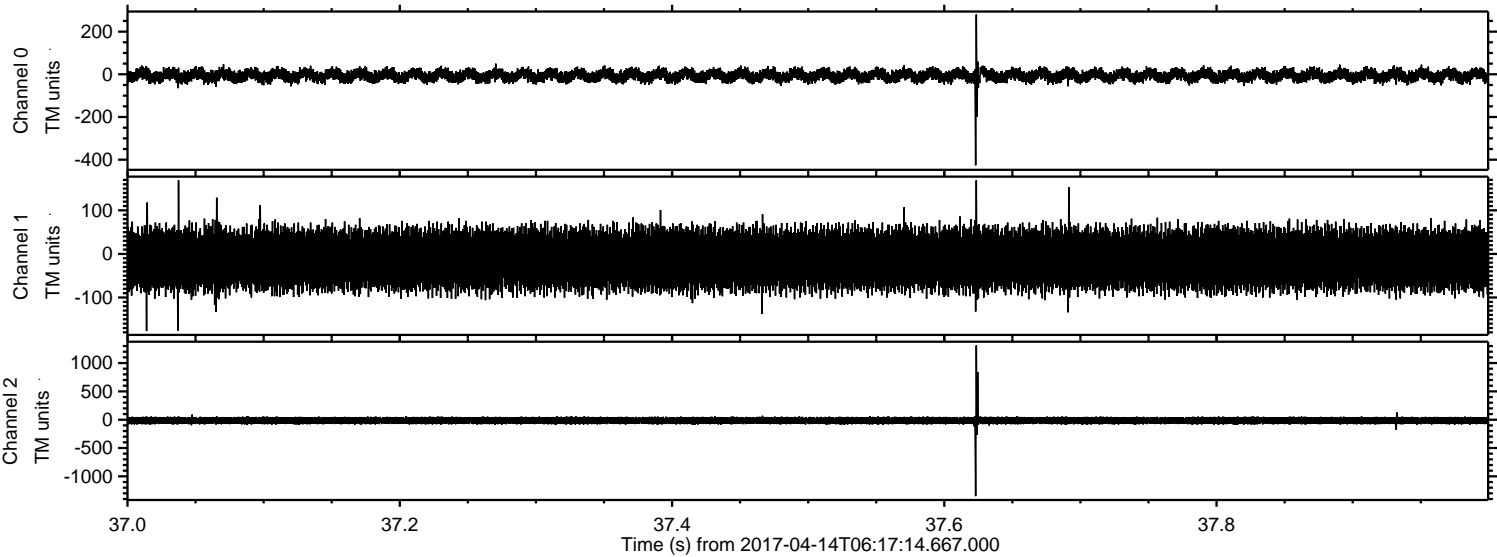

Processed Fri Apr 14 08:25:08 2017 by ELM ver.2012-10-06 from 001__elm20170414_061713__dat00.bin

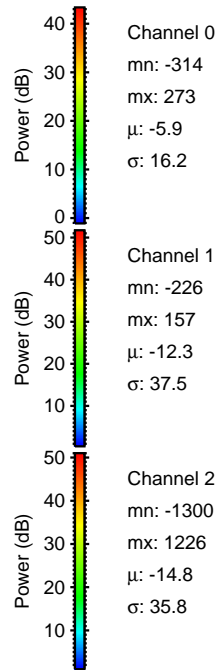
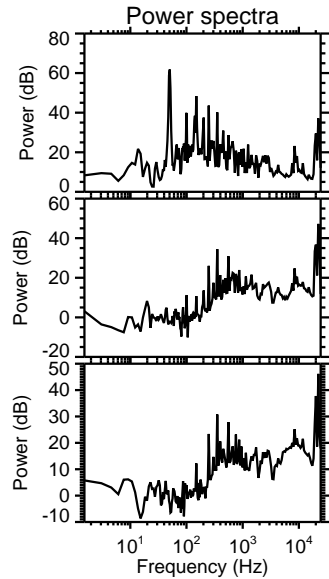
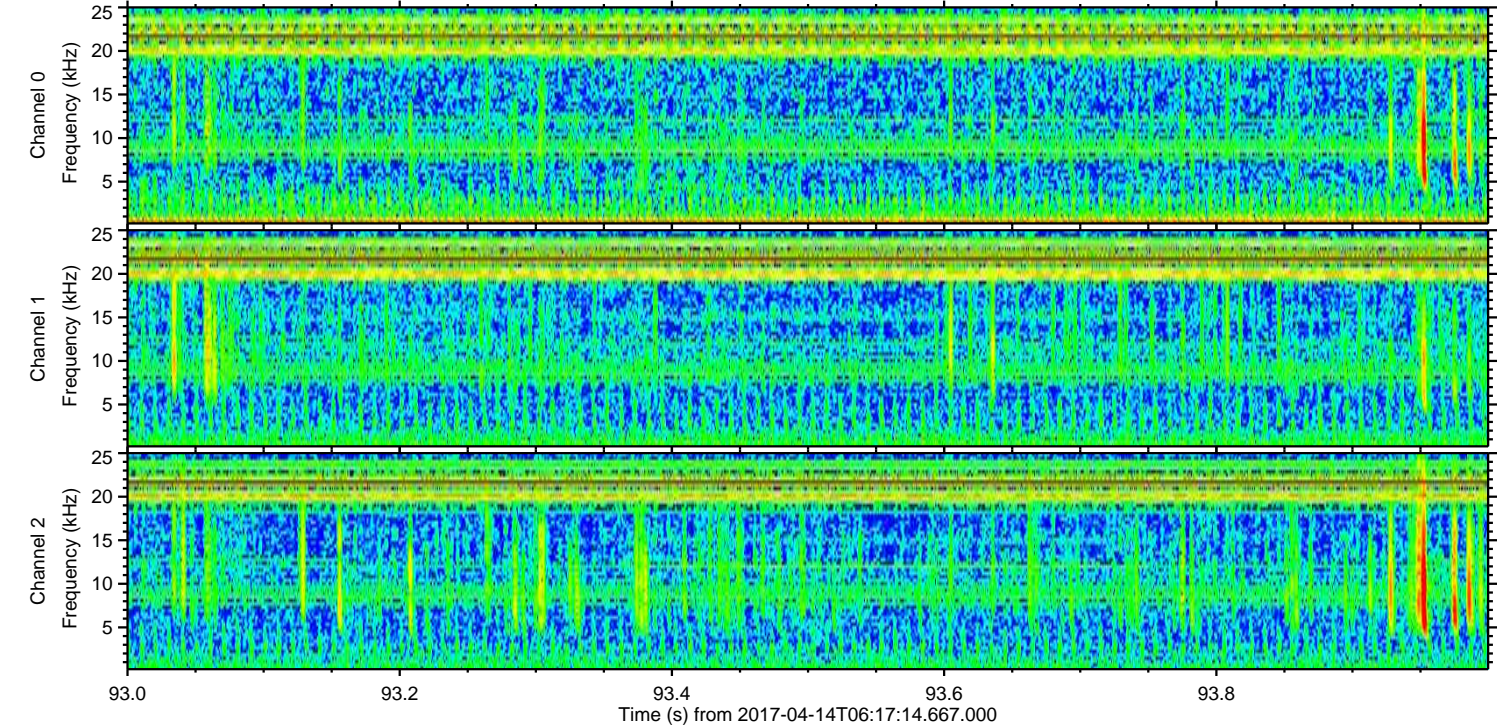
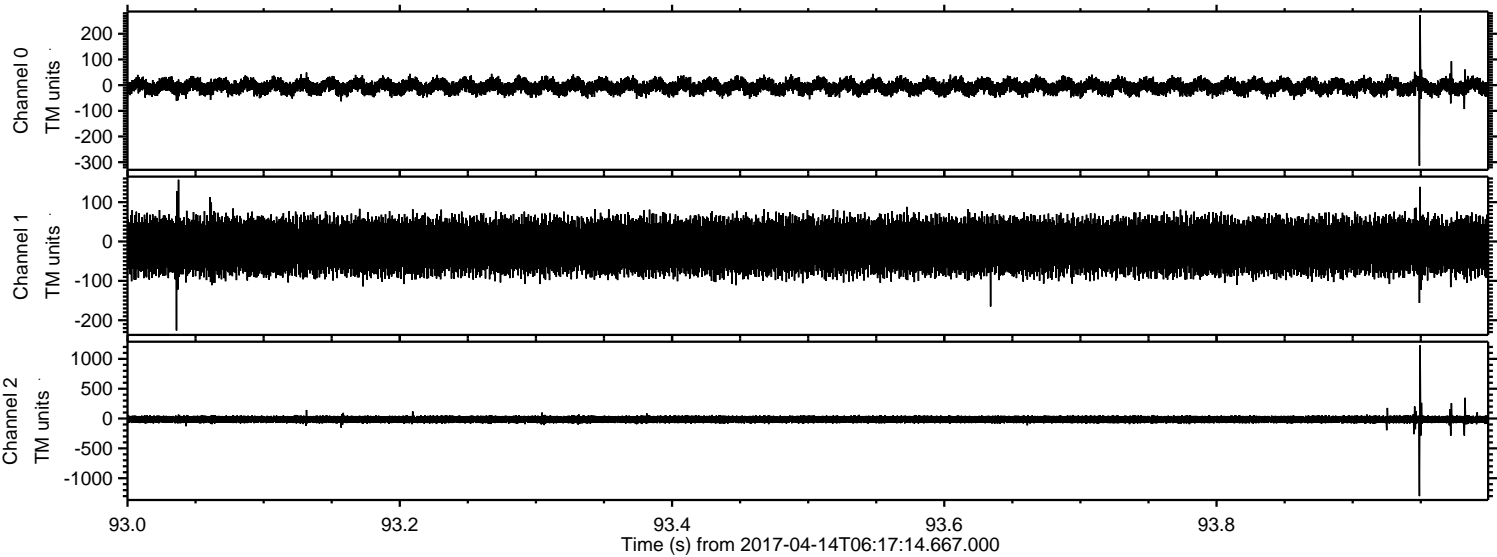

ELMAVAN 3D WAVEFORMS (Measured data sampled at 50 kHz) 51000 packets of 144 samples from 2017-04-14T06:17:14.667.000. Part 133/147

Processed Fri Apr 14 08:25:09 2017 by ELM ver.2012-10-06 from 001__elm20170414_061713__dat00.bin

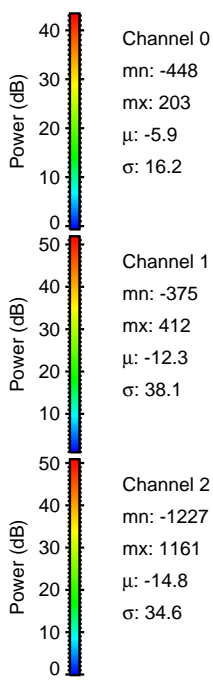
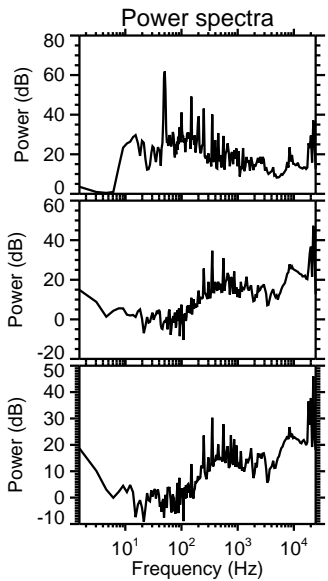
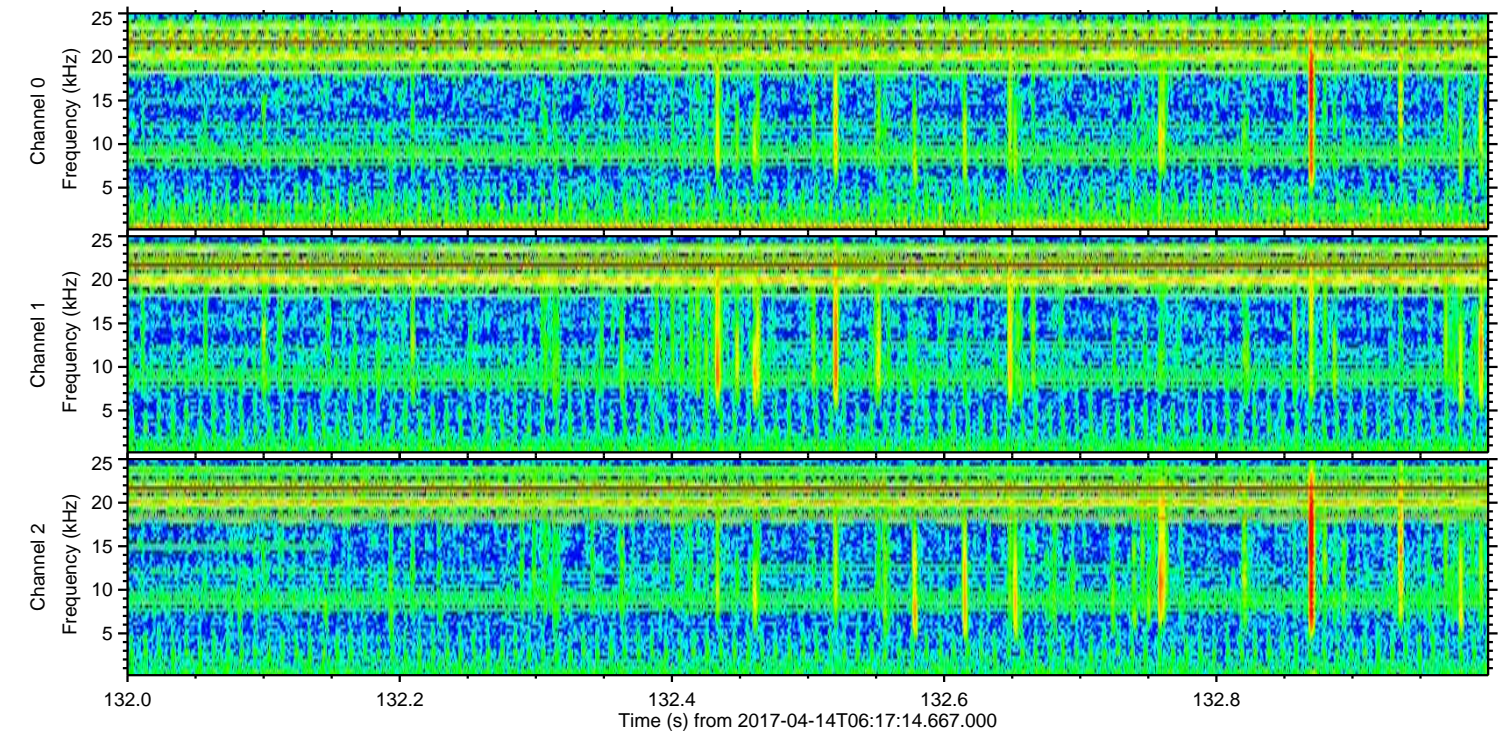
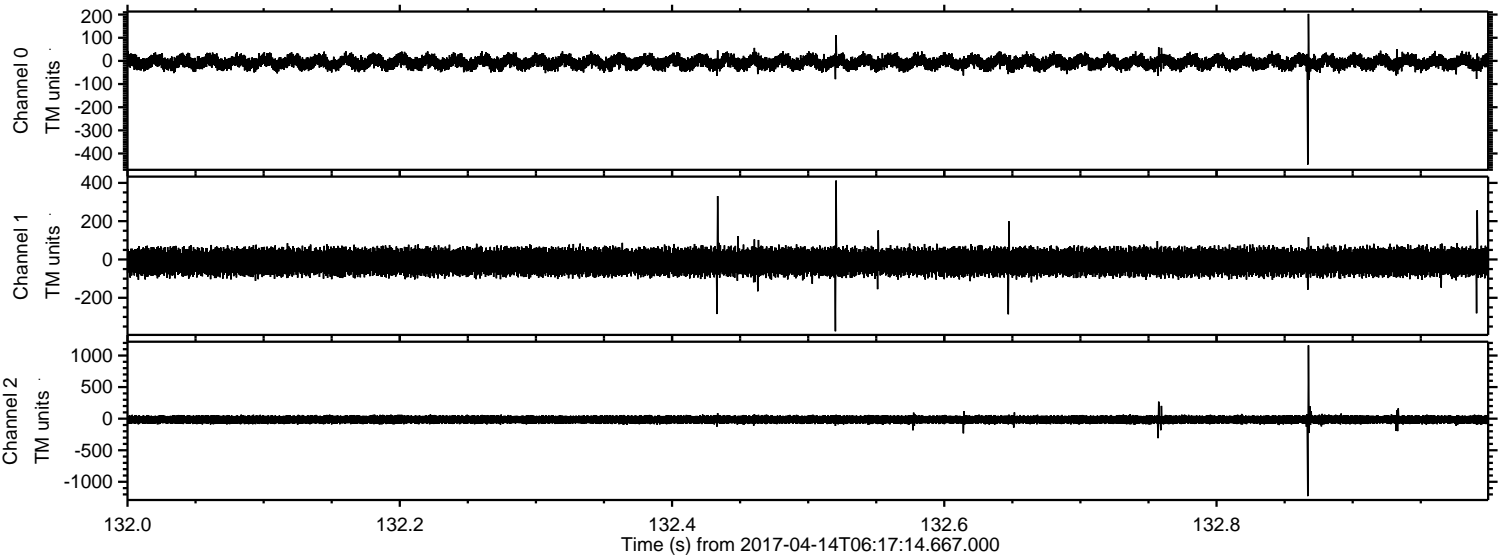

Processed Fri Apr 14 08:25:09 2017 by ELM ver.2012-10-06 from 001__elm20170414_061713__dat00.bin

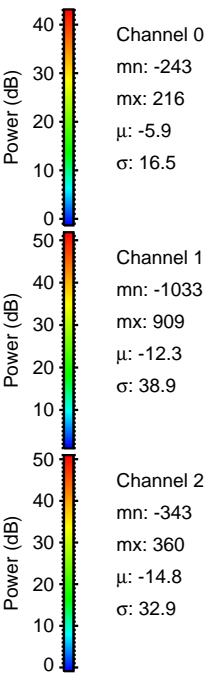
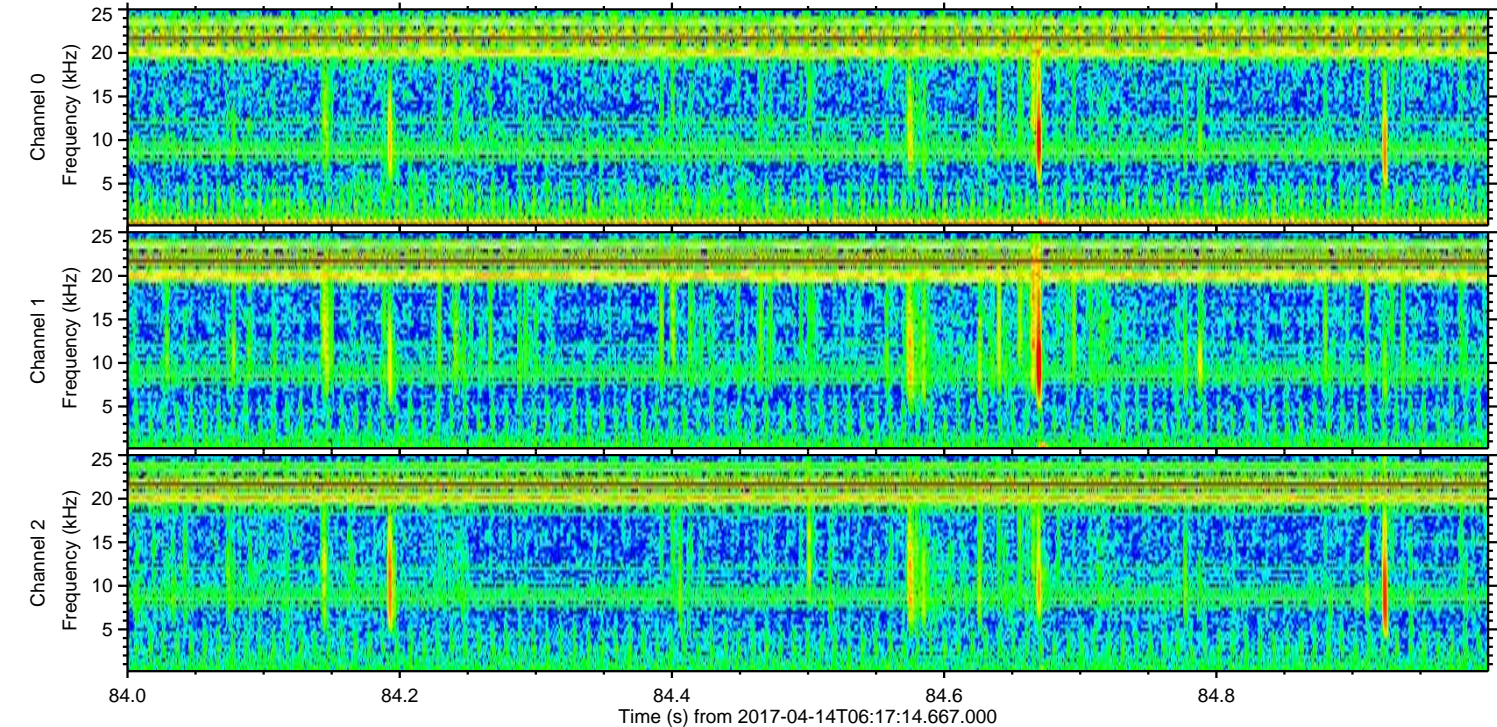
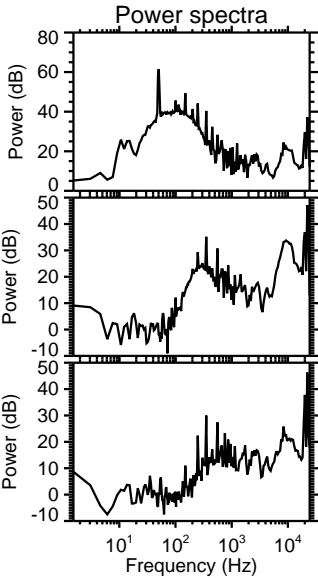
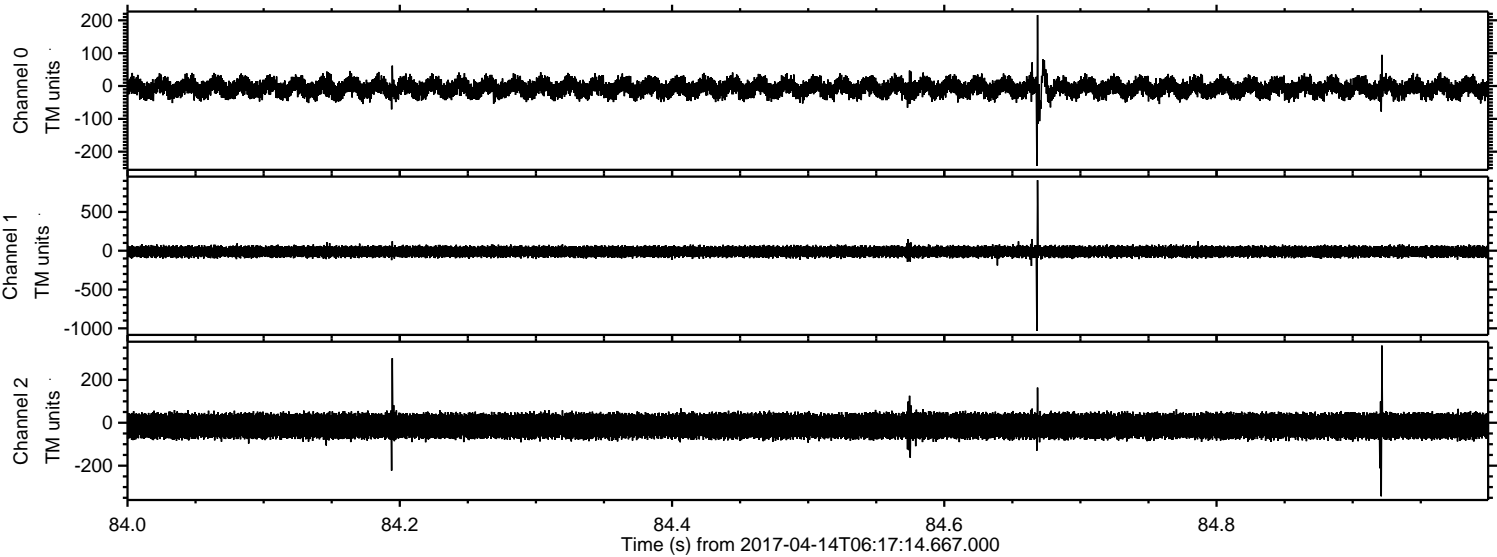

Processed Fri Apr 14 08:25:10 2017 by ELM ver.2012-10-06 from 001__elm20170414_061713__dat00.bin

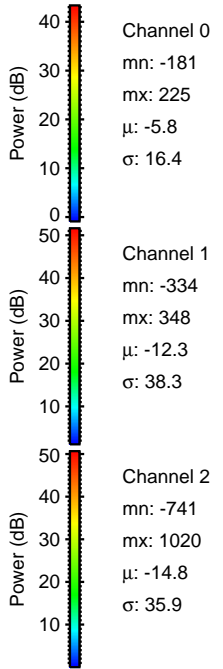
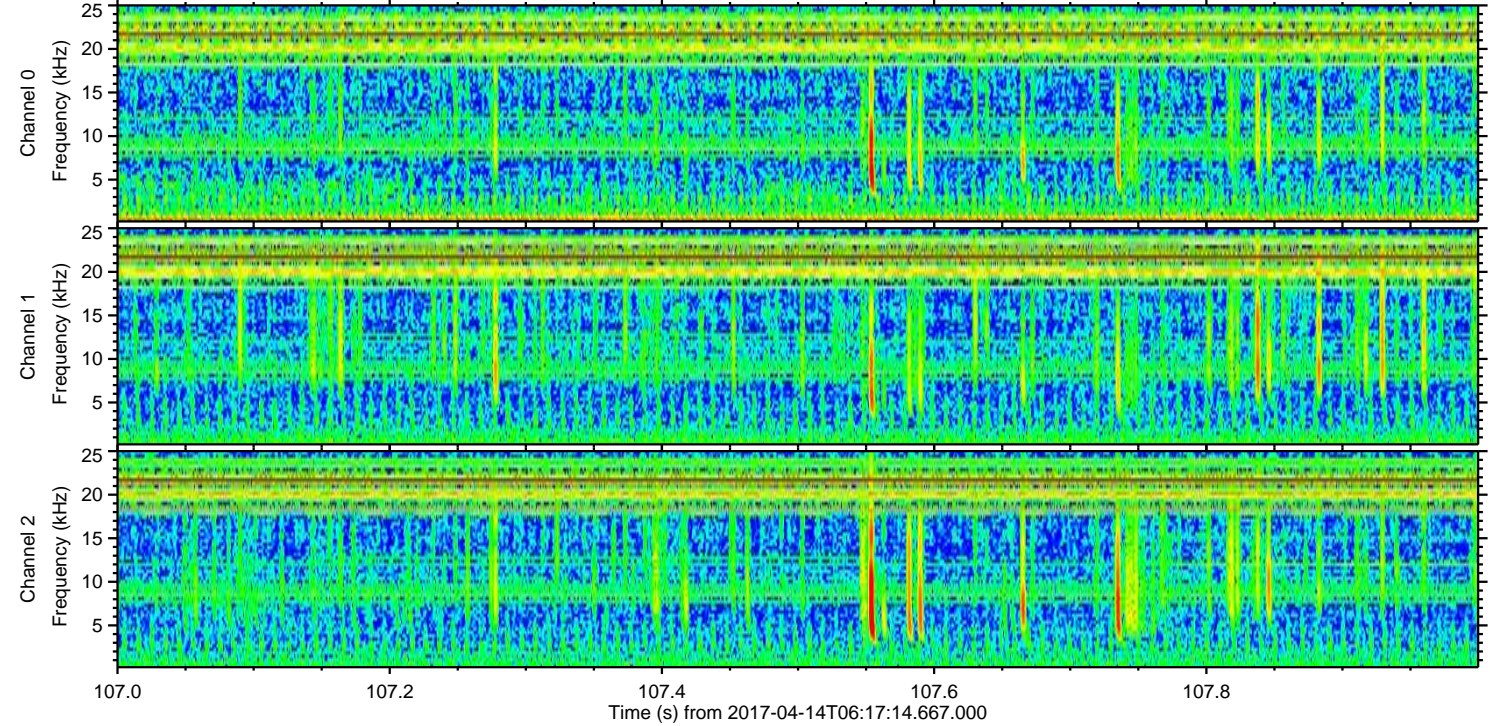
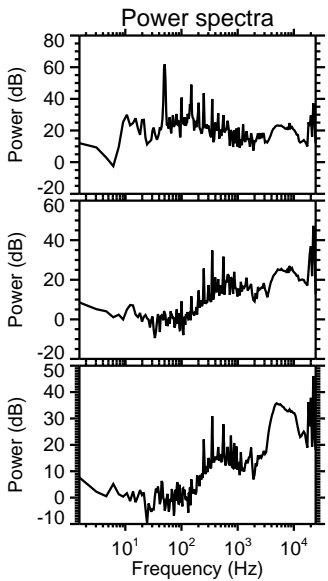
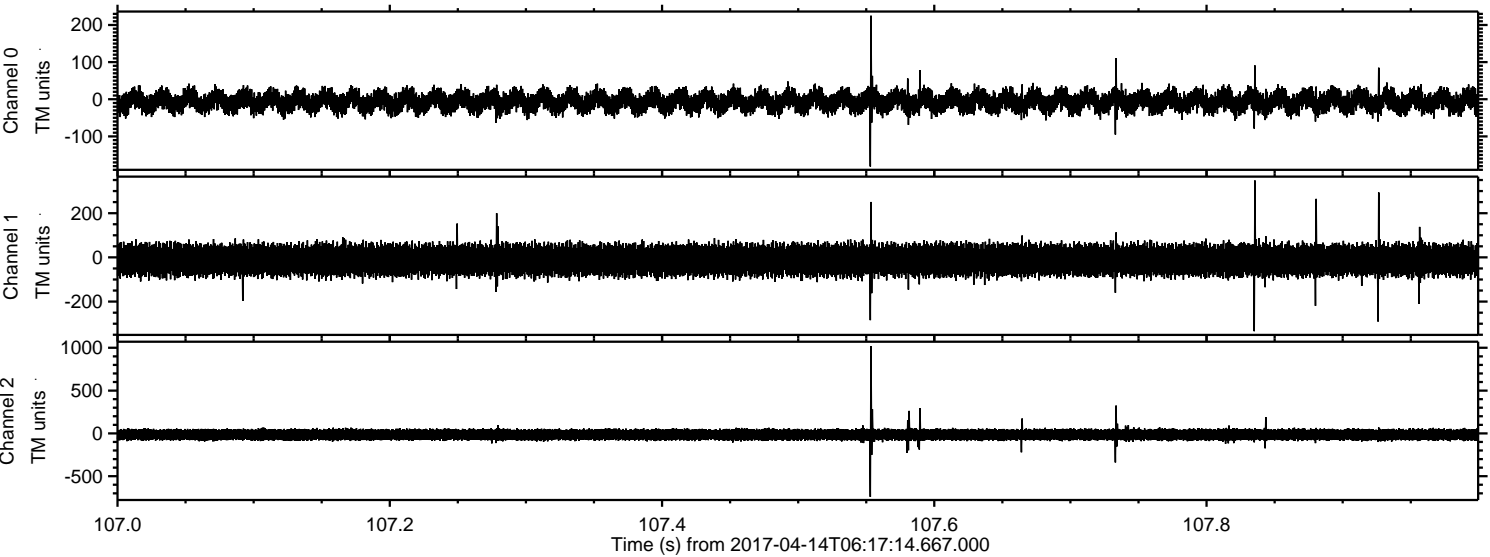

Processed Fri Apr 14 08:25:11 2017 by ELM ver.2012-10-06 from 001__elm20170414_061713__dat00.bin

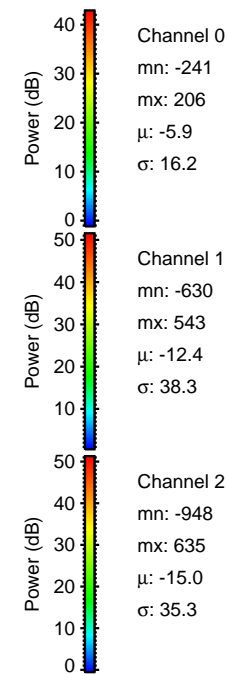
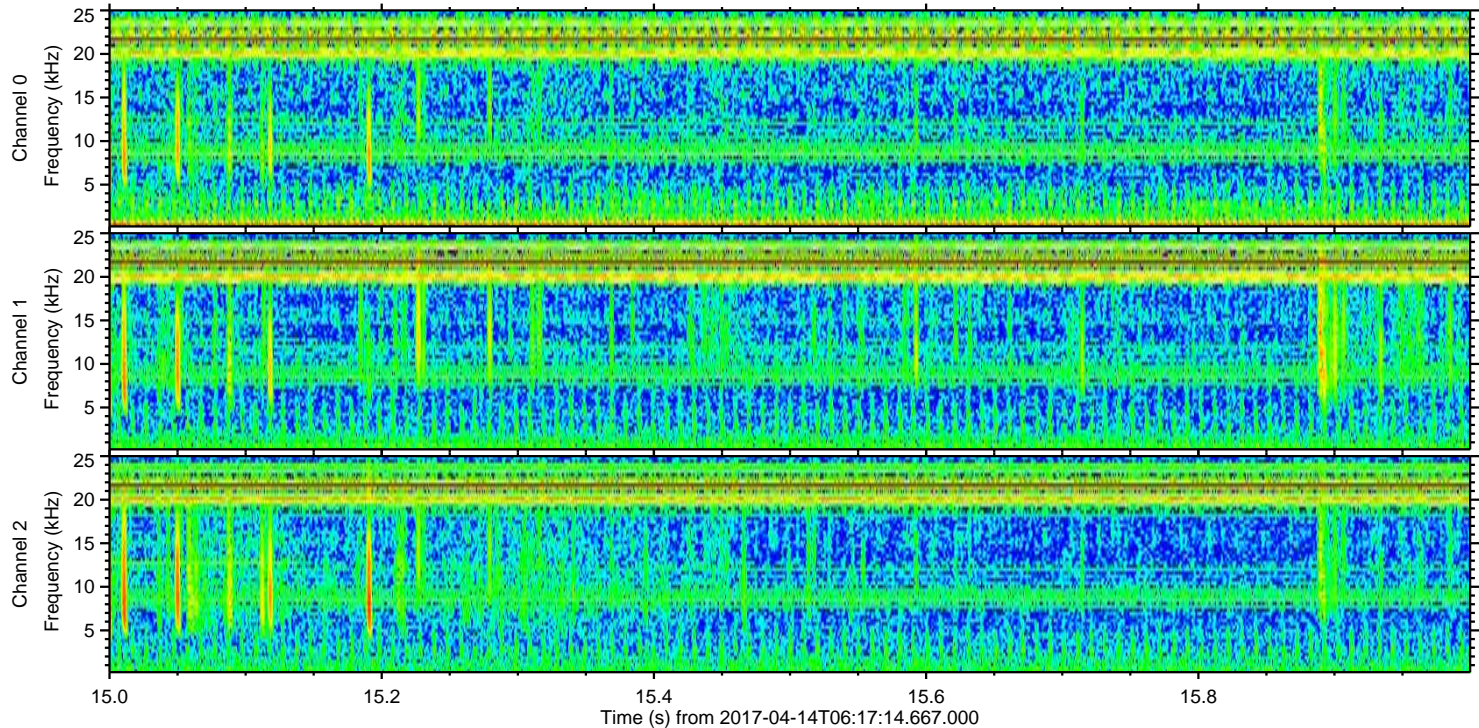
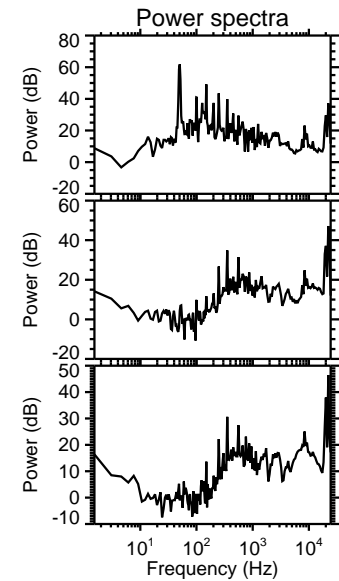
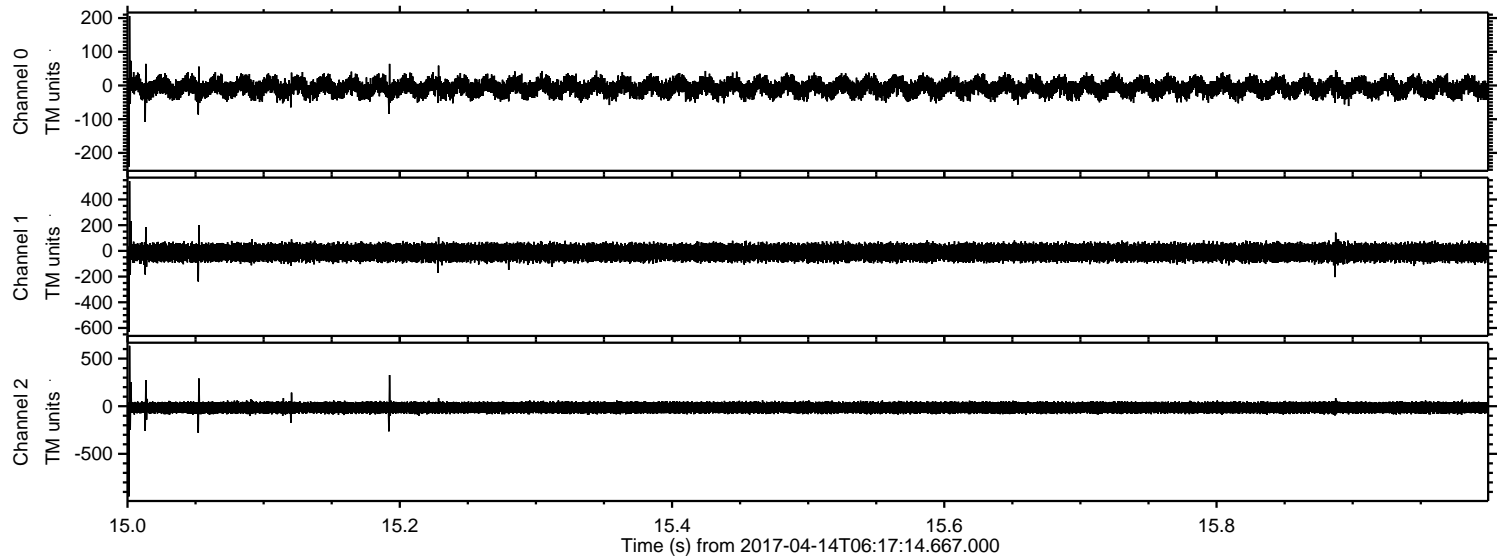

Processed Fri Apr 14 08:25:12 2017 by ELM ver.2012-10-06 from 001__elm20170414_061713__dat00.bin

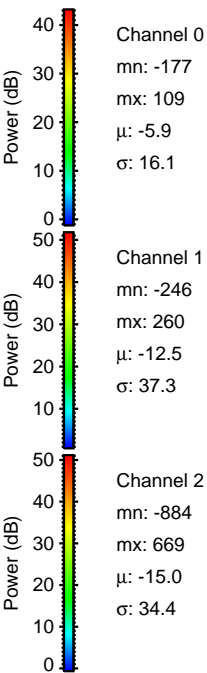
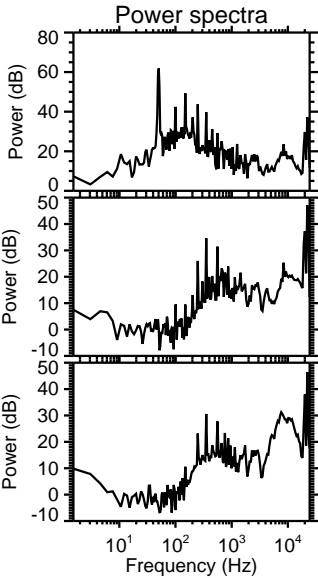
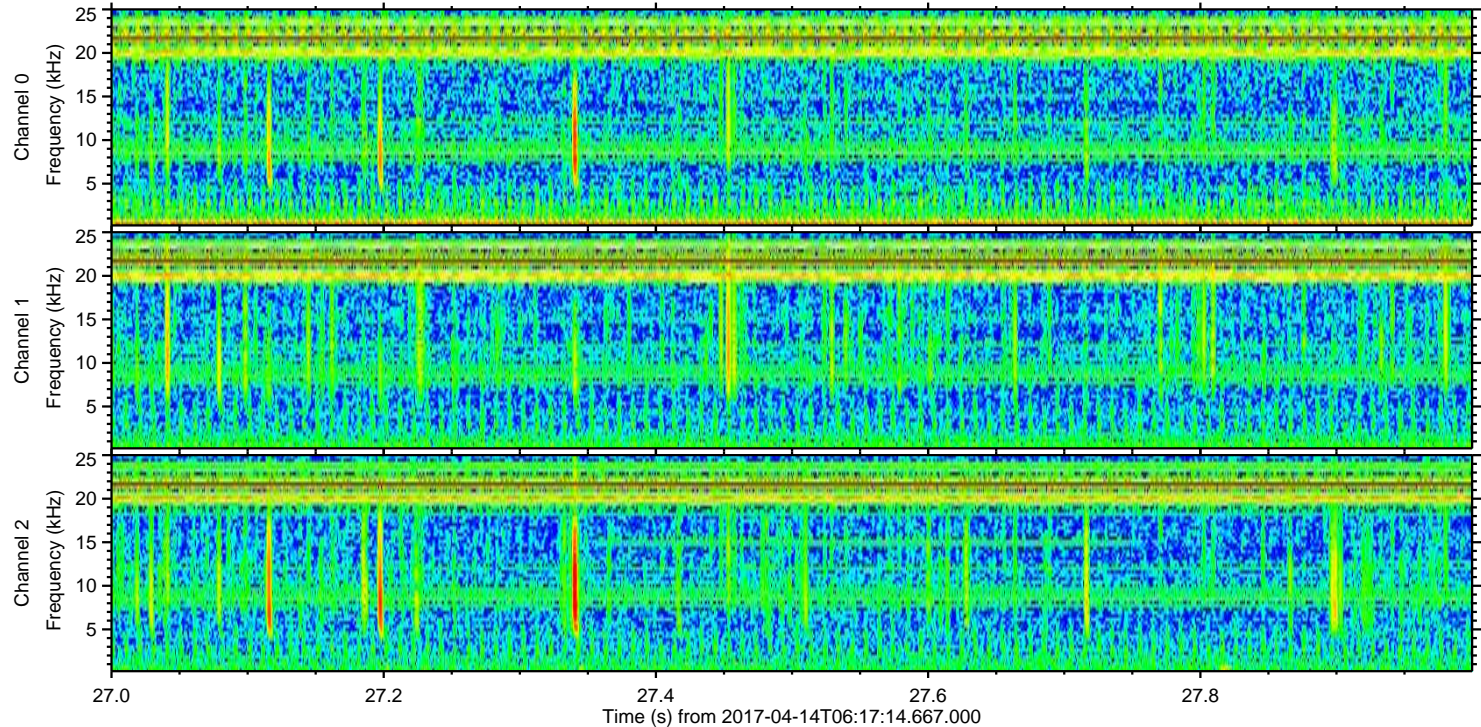
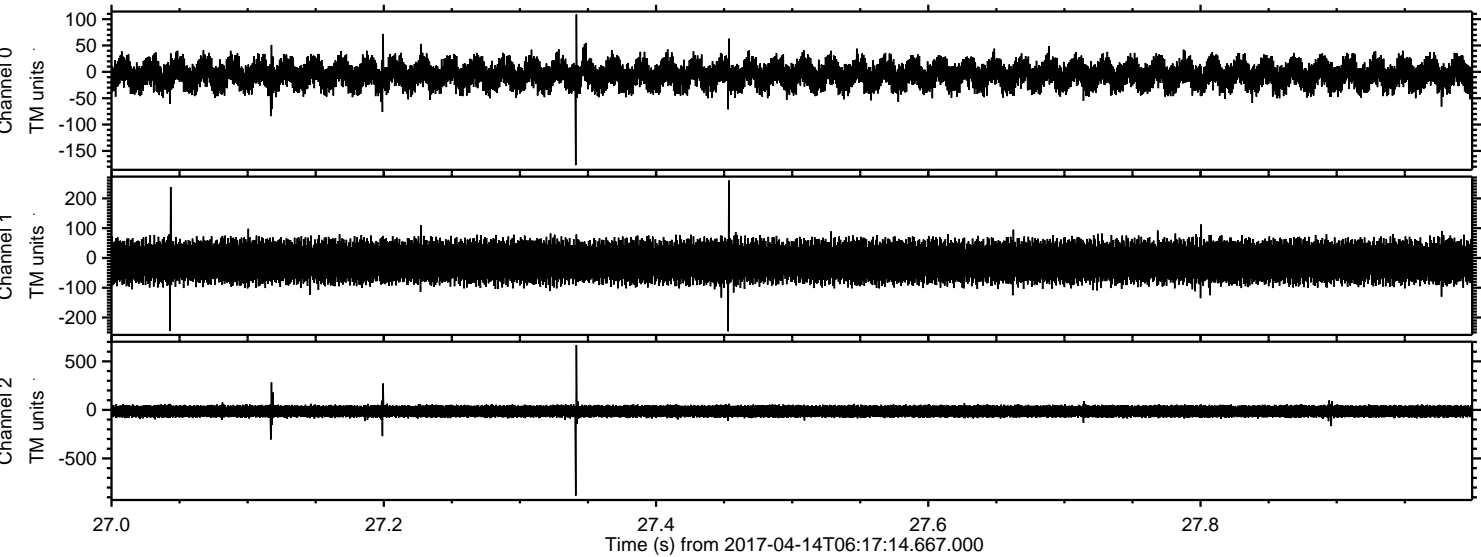

Processed Fri Apr 14 08:25:13 2017 by ELM ver.2012-10-06 from 001__elm20170414_061713__dat00.bin

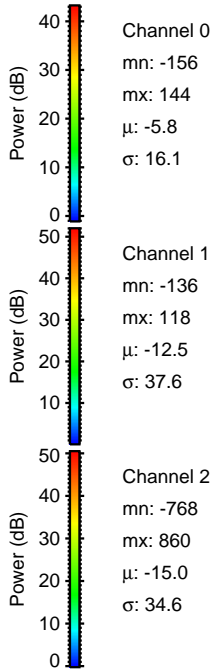
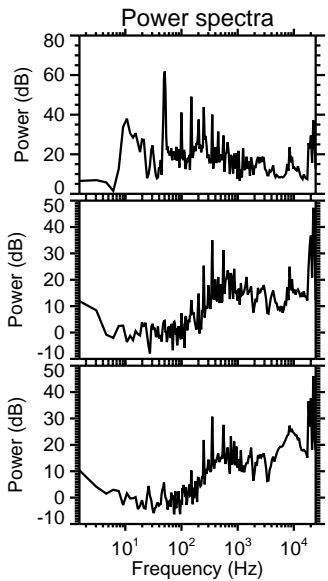
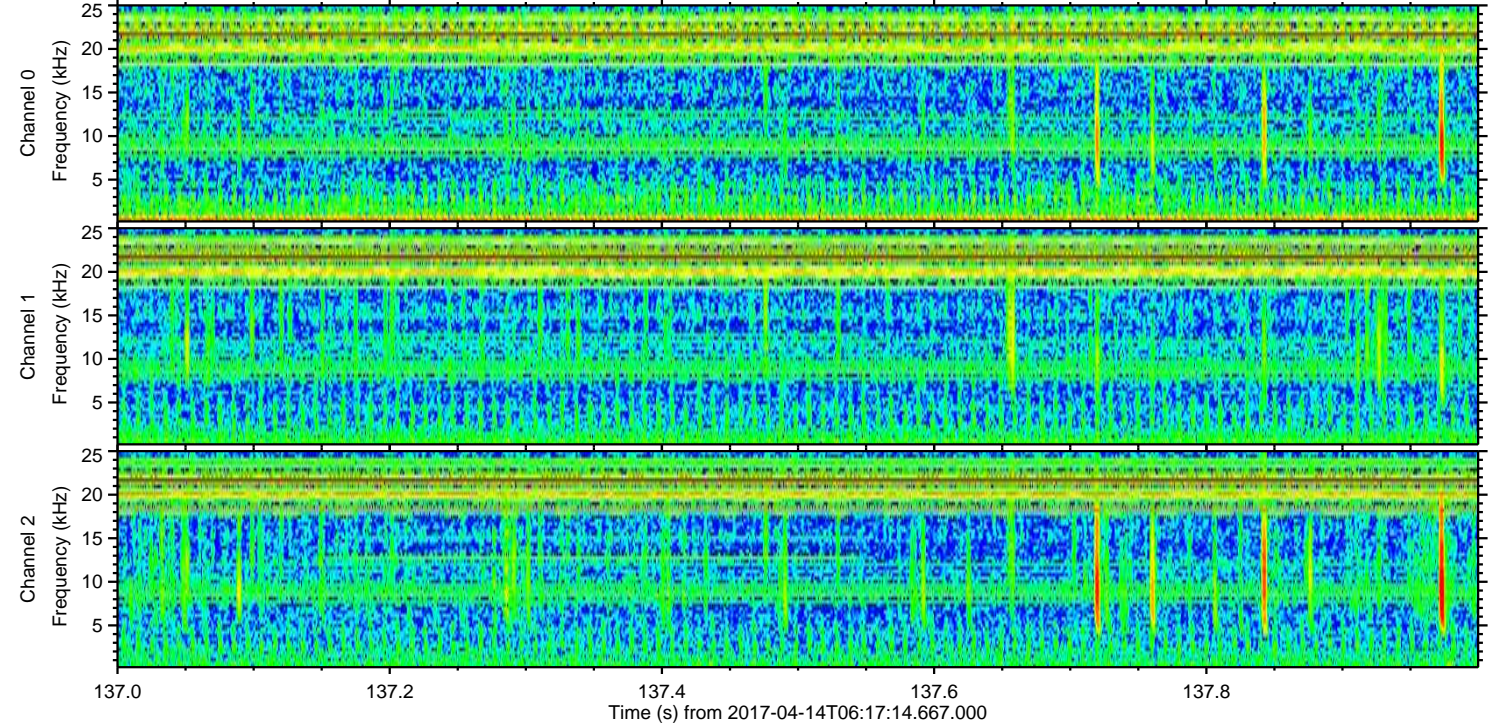
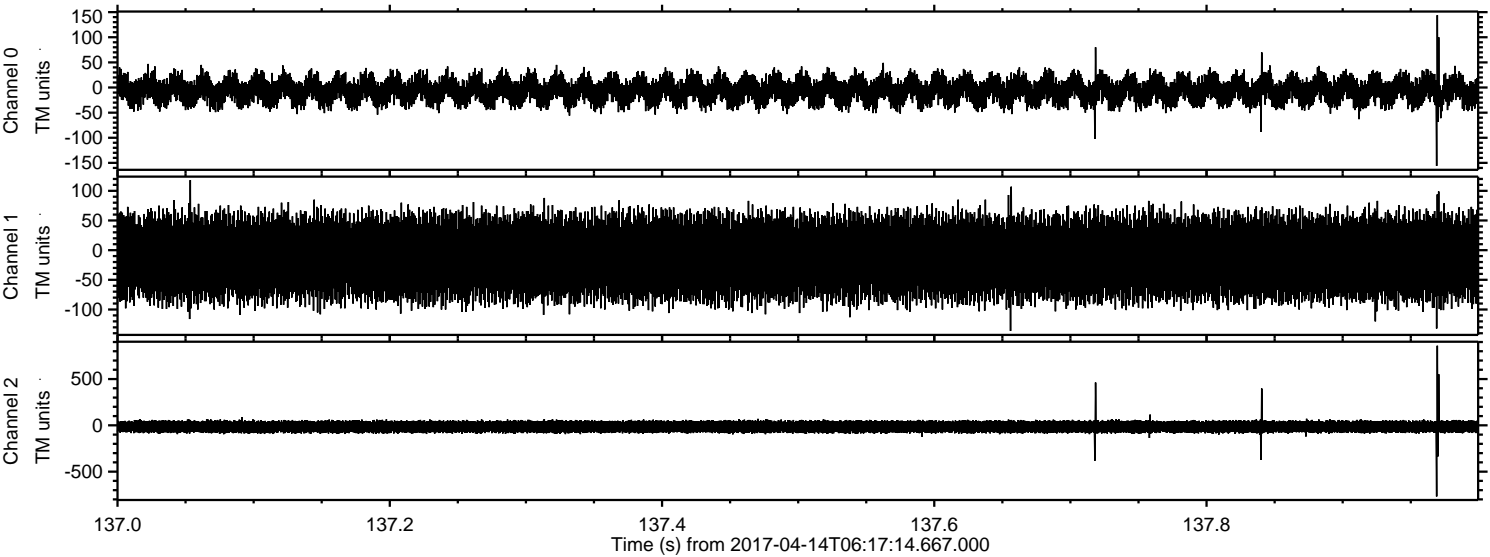

Channel 0
mn: -156
mx: 144
 μ : -5.8
 σ : 16.1

Channel 1
mn: -136
mx: 118
 μ : -12.5
 σ : 37.6

Channel 2
mn: -768
mx: 860
 μ : -15.0
 σ : 34.6

Processed Fri Apr 14 08:25:14 2017 by ELM ver.2012-10-06 from 001__elm20170414_061713__dat00.bin

