

ELMAVAN 3D WAVEFORMS (Measured data sampled at 50 kHz) 51000 packets of 144 samples from 2017-04-14T05:22:12.476.000.

Processed Fri Apr 14 07:29:28 2017 by ELM ver.2012-10-06 from 001__elm20170414_052211__dat00.bin

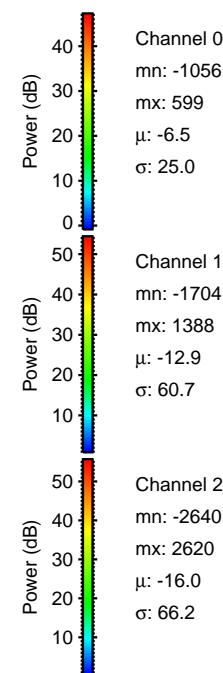

Processed Fri Apr 14 07:29:40 2017 by ELM ver.2012-10-06 from 001__elm20170414_052211__dat00.bin

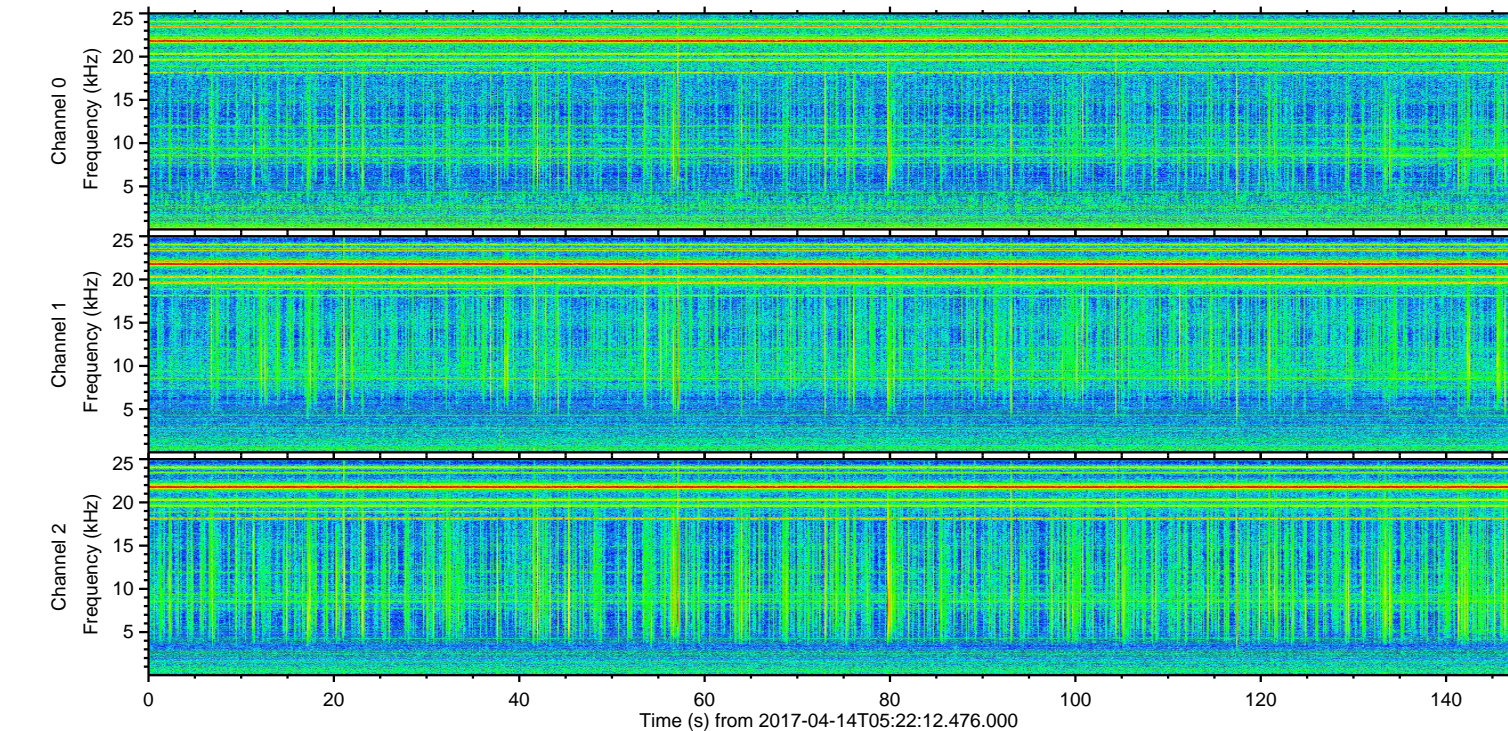
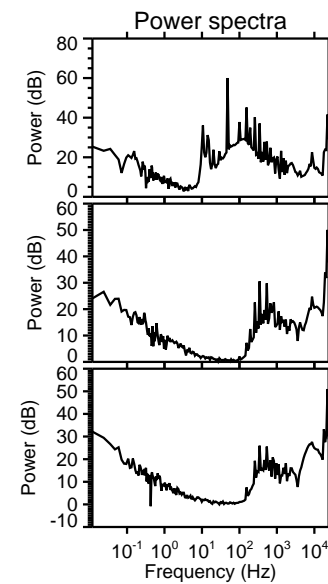
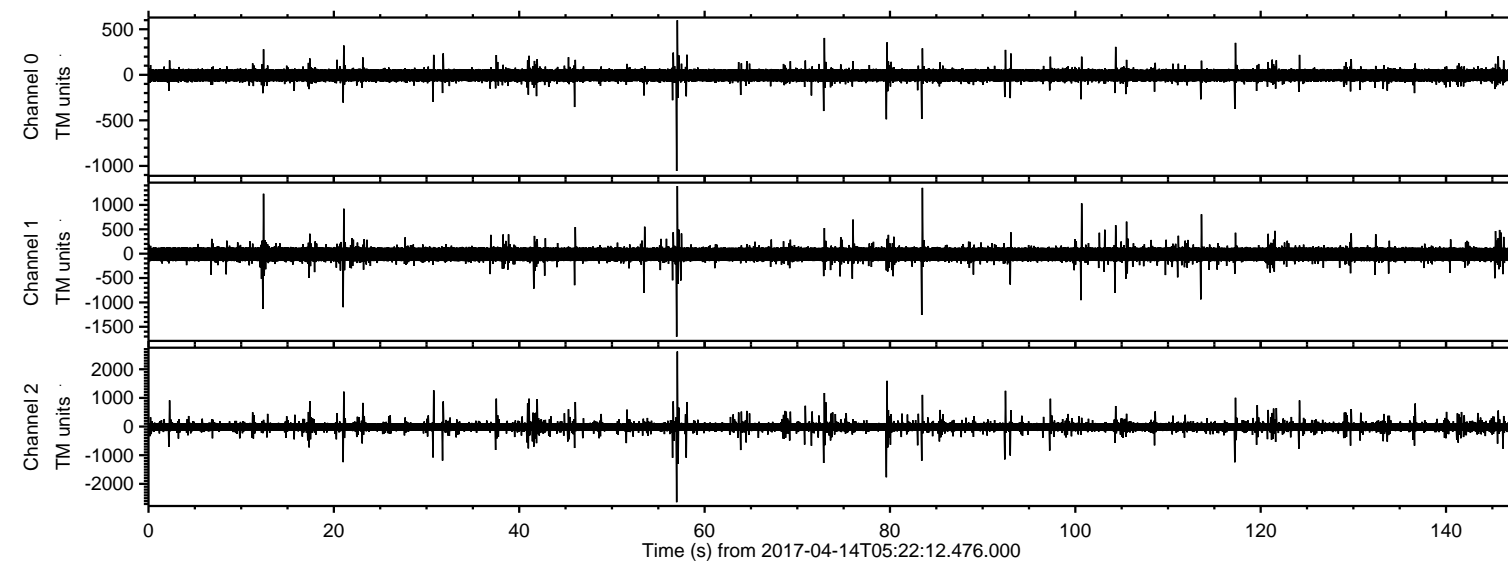
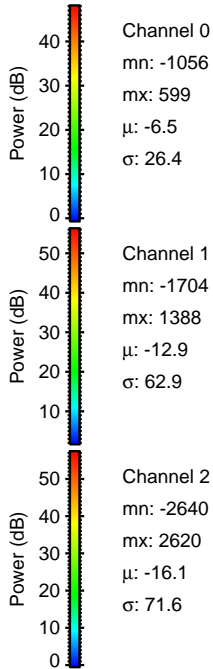
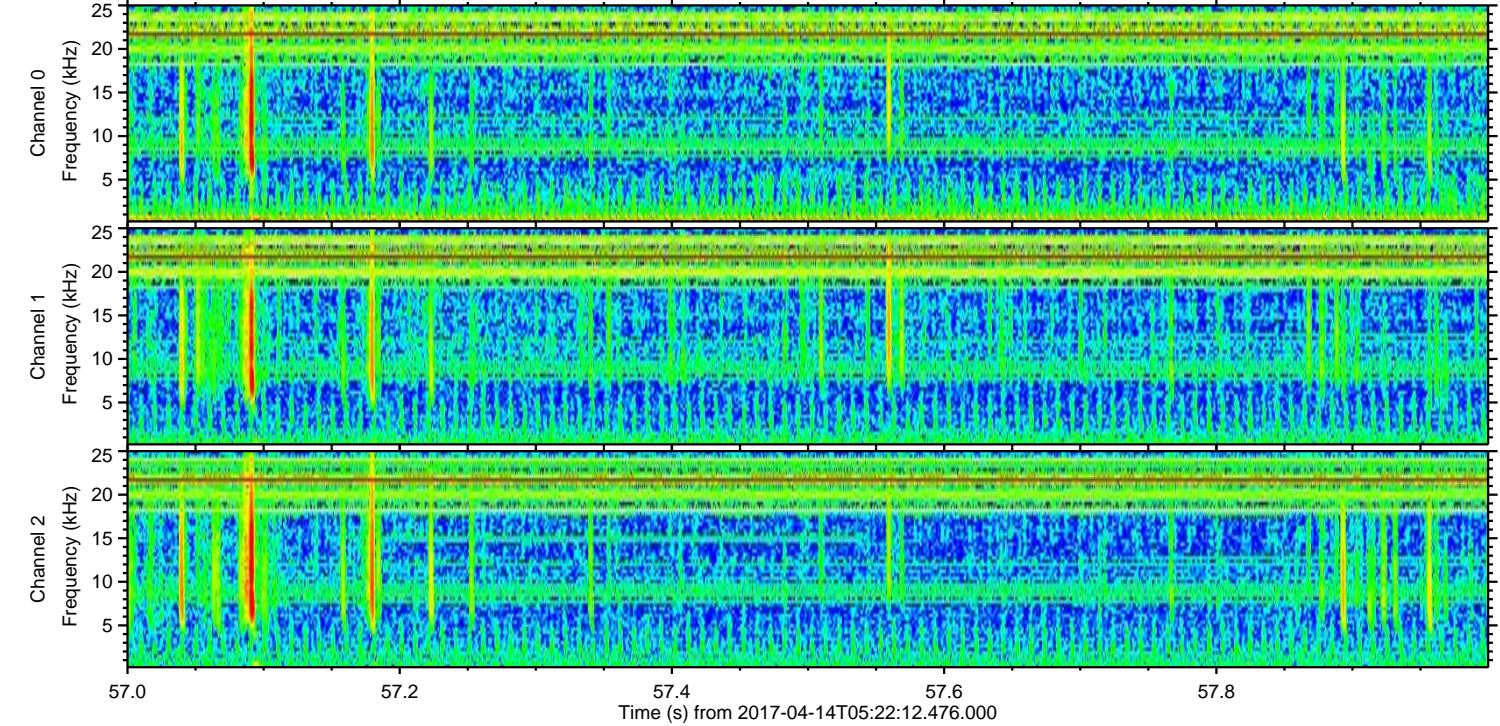
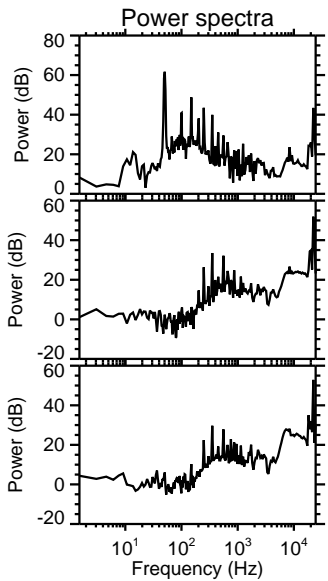
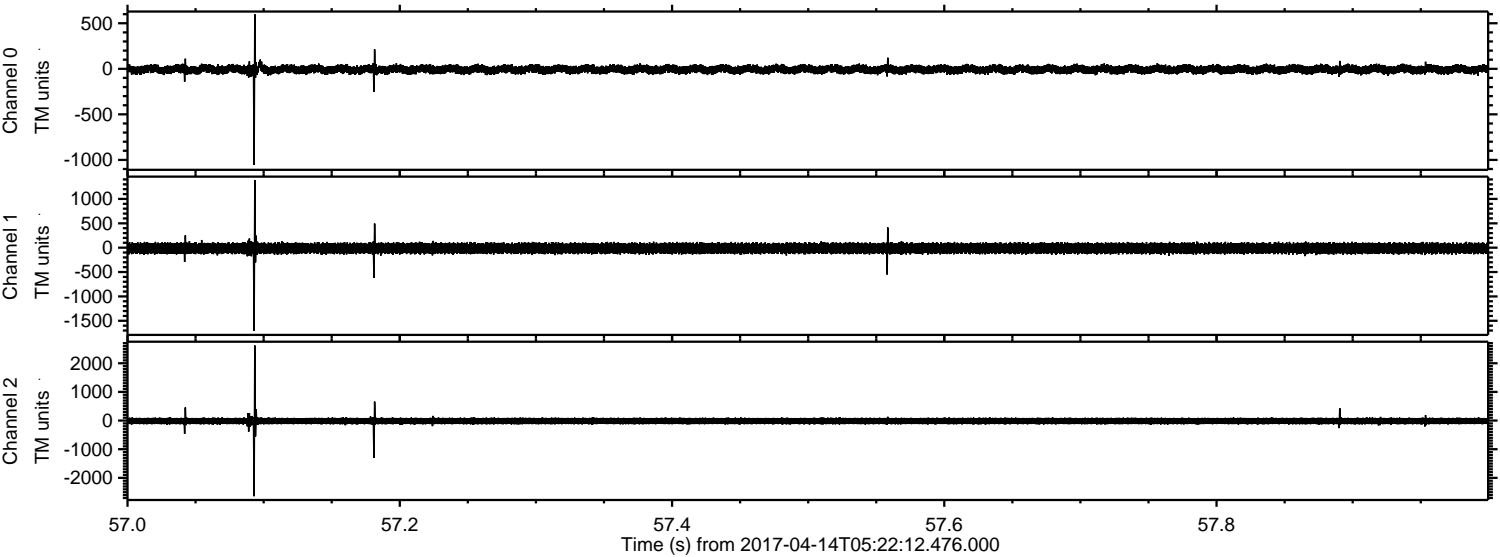

ELMAVAN 3D WAVEFORMS (Measured data sampled at 50 kHz) 51000 packets of 144 samples from 2017-04-14T05:22:12.476.000. Part 80/147

Processed Fri Apr 14 07:29:41 2017 by ELM ver.2012-10-06 from 001__elm20170414_052211__dat00.bin

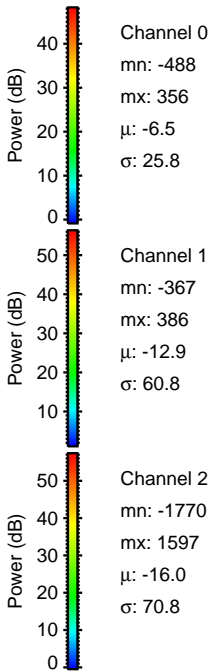
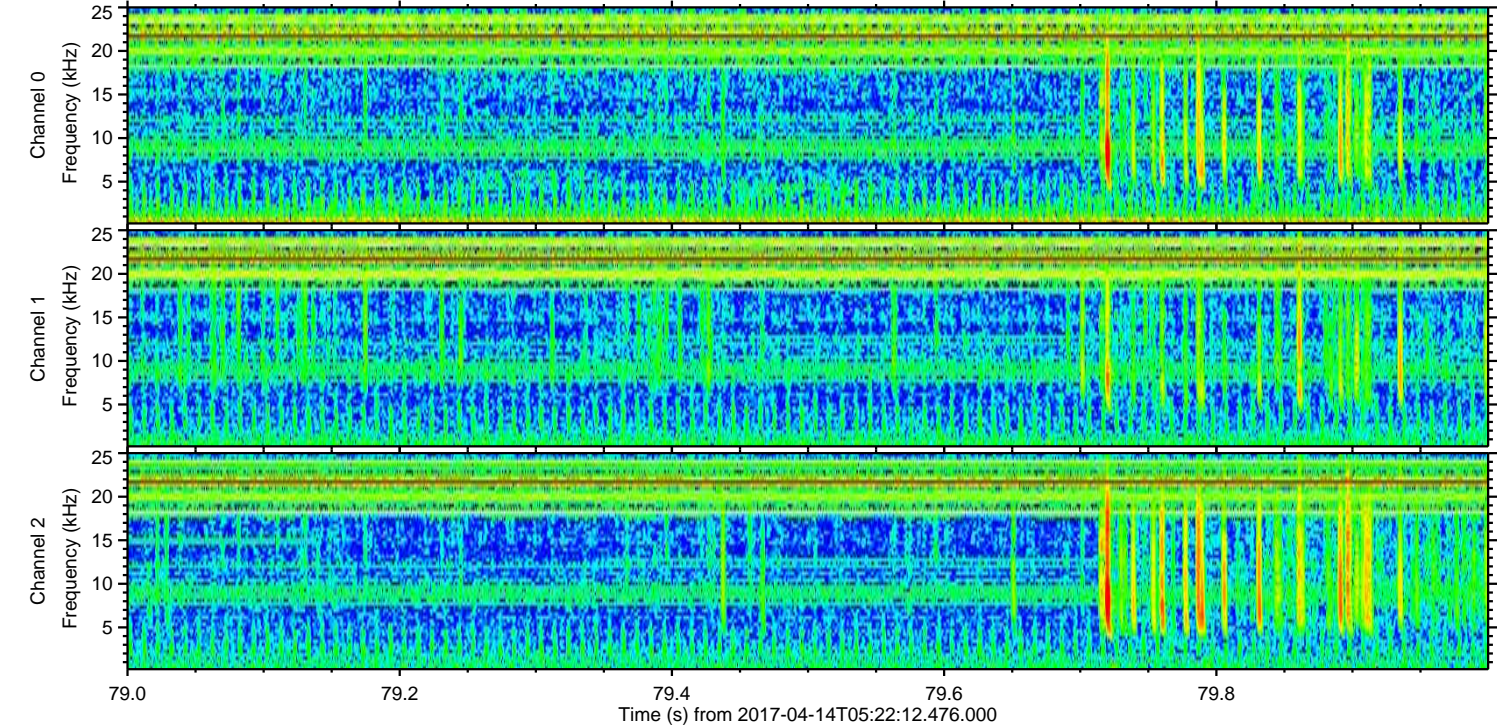
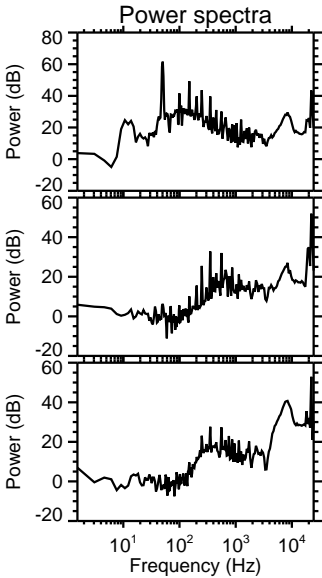
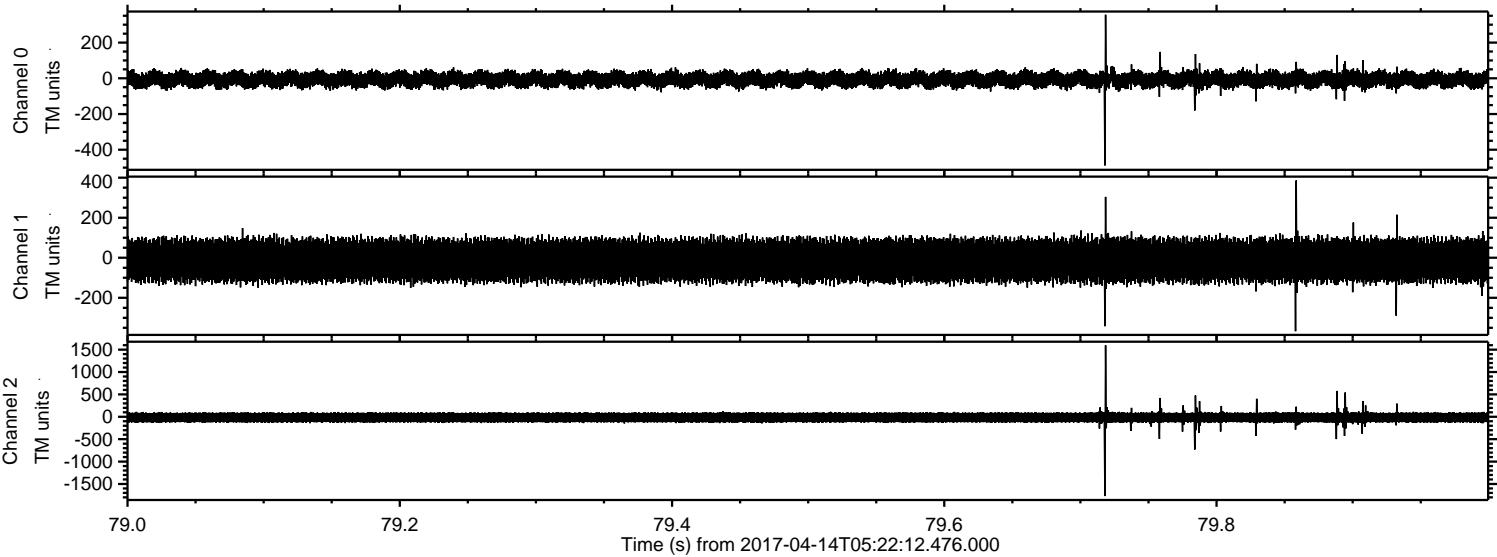

Processed Fri Apr 14 07:29:42 2017 by ELM ver.2012-10-06 from 001__elm20170414_052211__dat00.bin

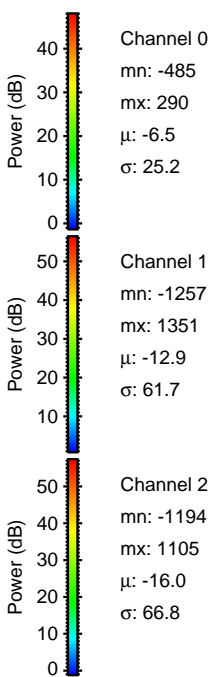
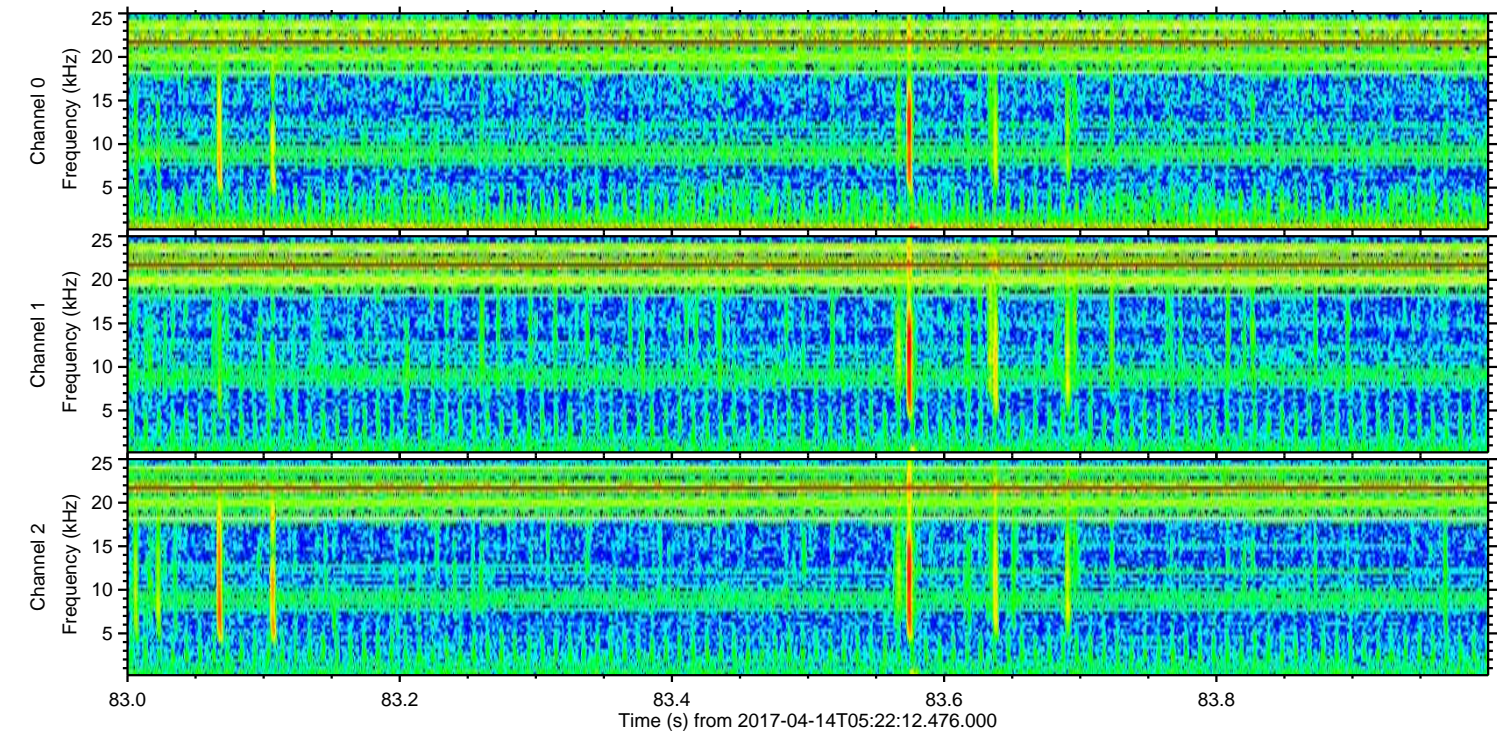
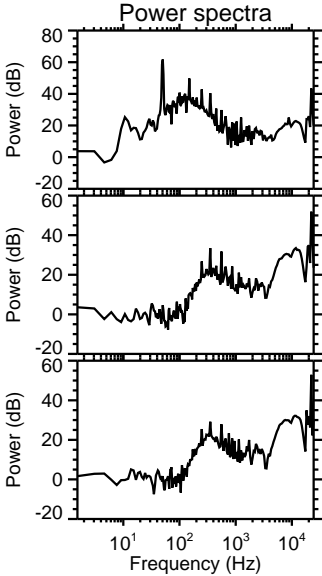
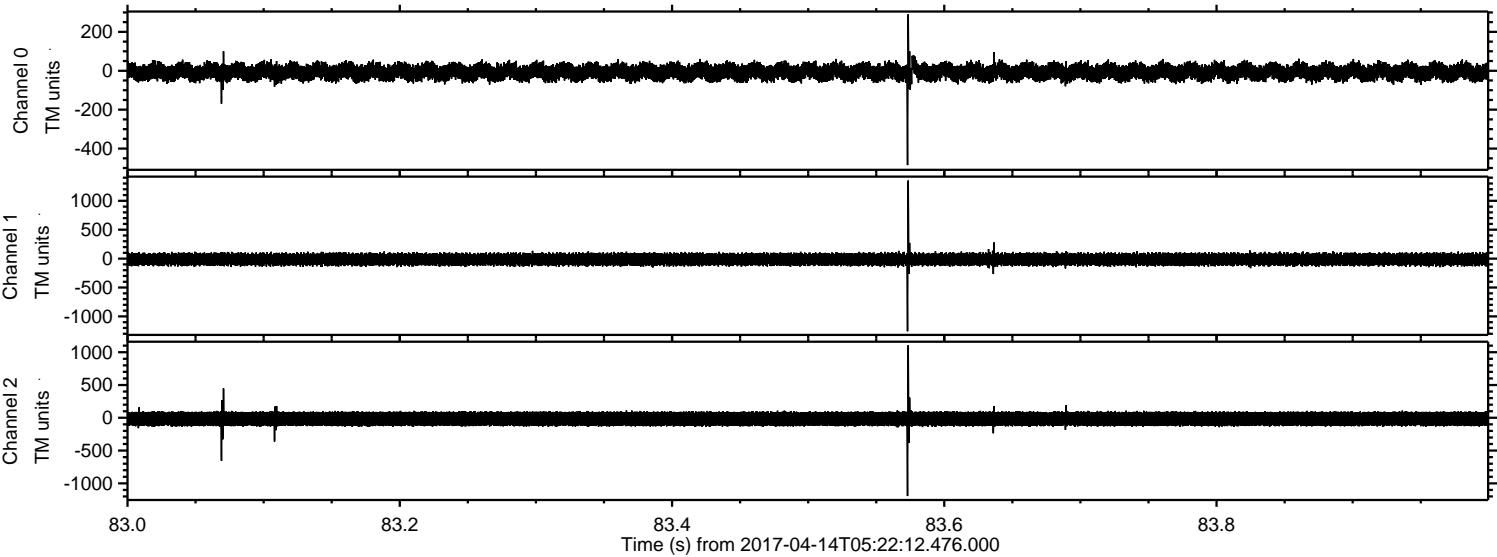

ELMAVAN 3D WAVEFORMS (Measured data sampled at 50 kHz) 51000 packets of 144 samples from 2017-04-14T05:22:12.476.000. Part 73/147

Processed Fri Apr 14 07:29:42 2017 by ELM ver.2012-10-06 from 001__elm20170414_052211__dat00.bin

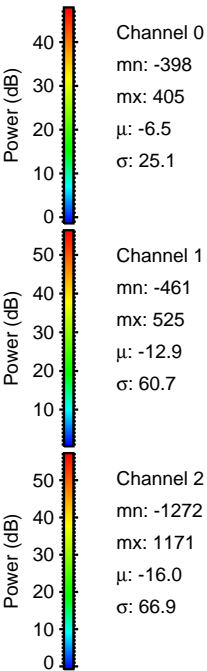
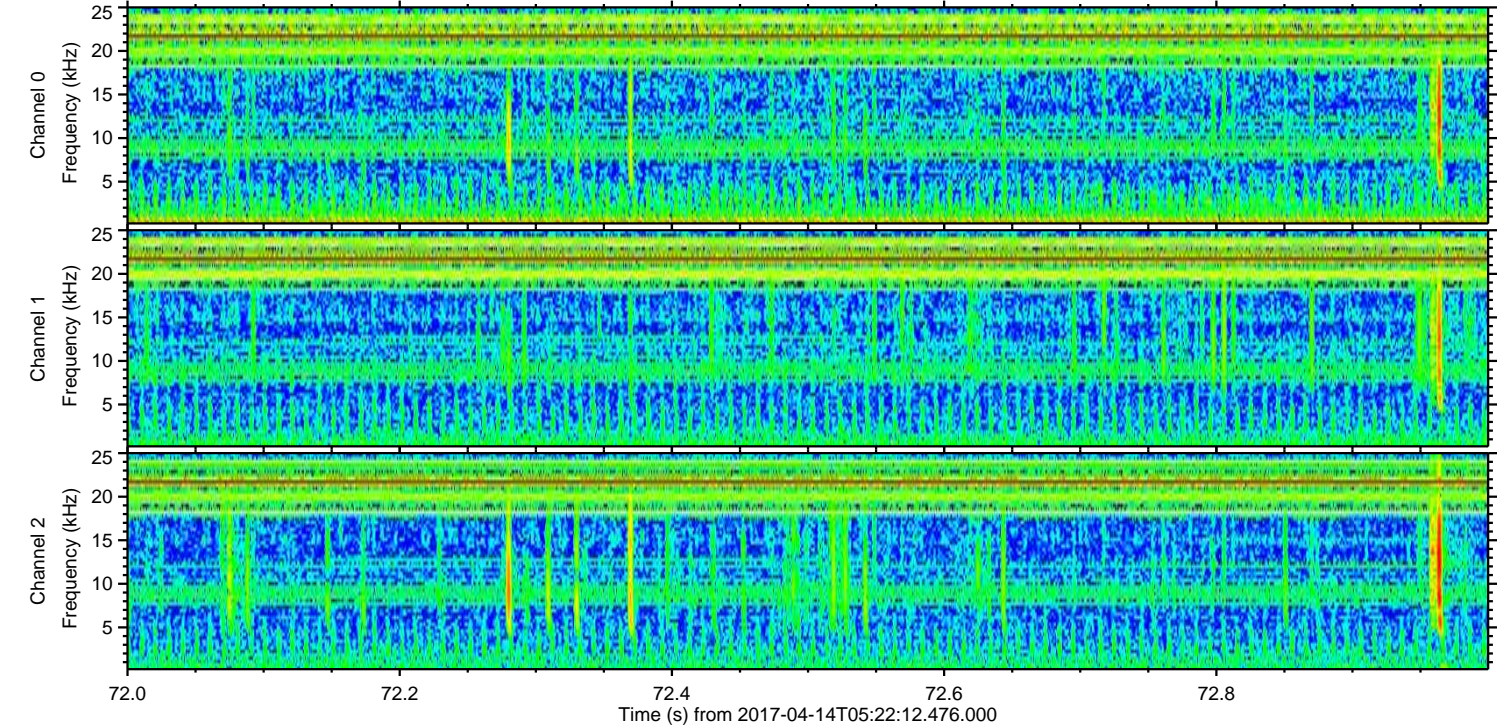
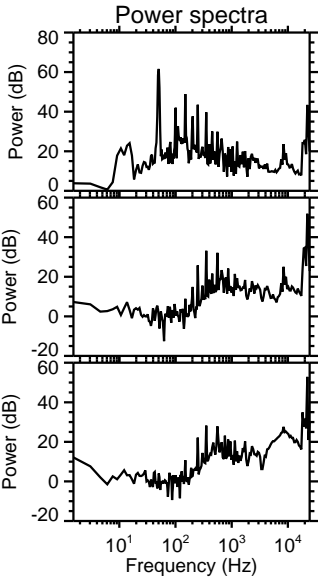
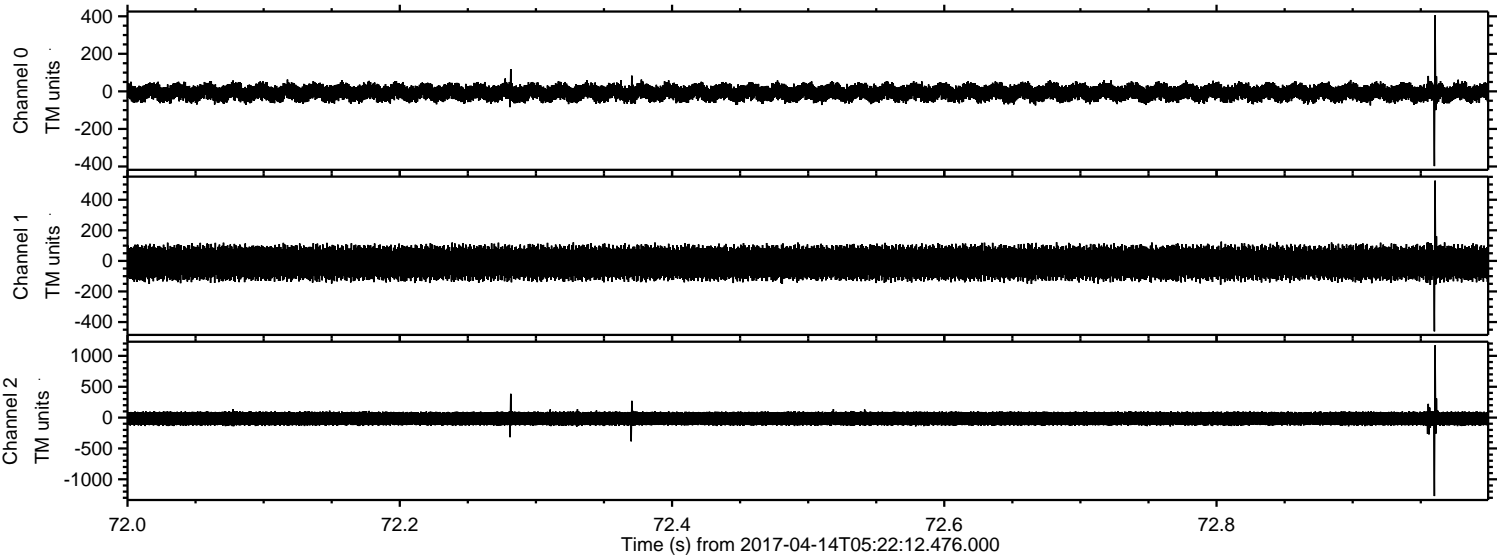

Processed Fri Apr 14 07:29:43 2017 by ELM ver.2012-10-06 from 001__elm20170414_052211__dat00.bin

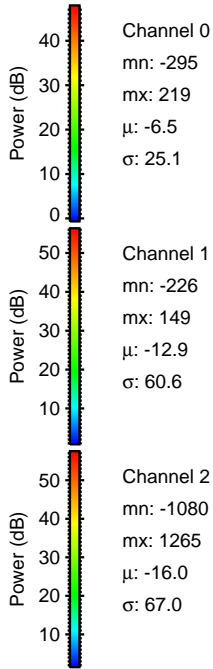
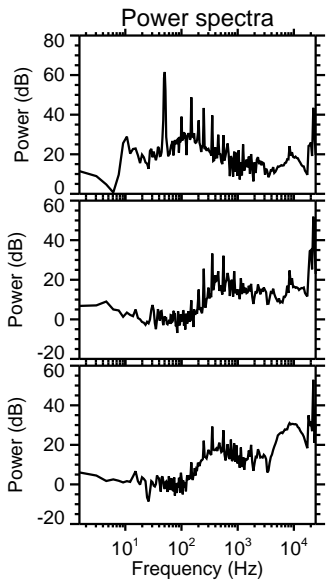
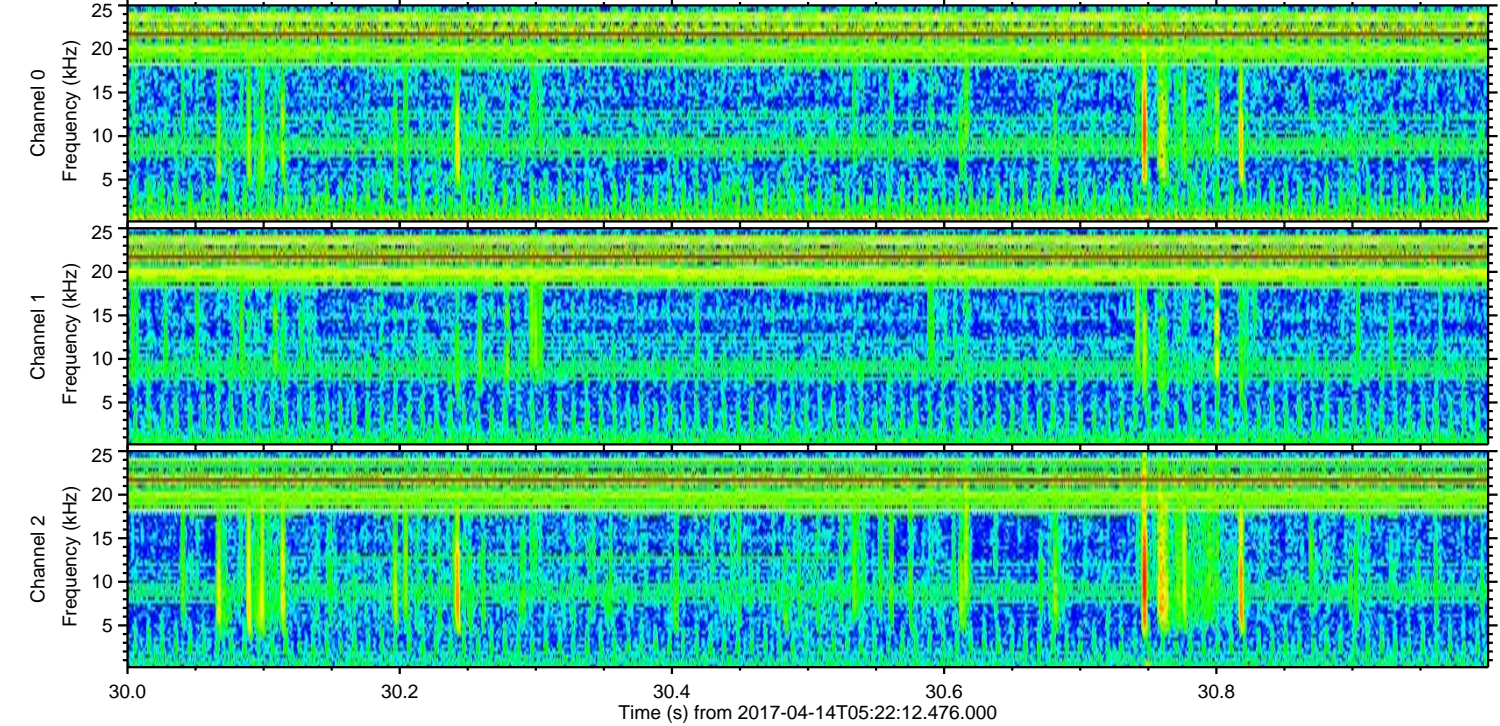
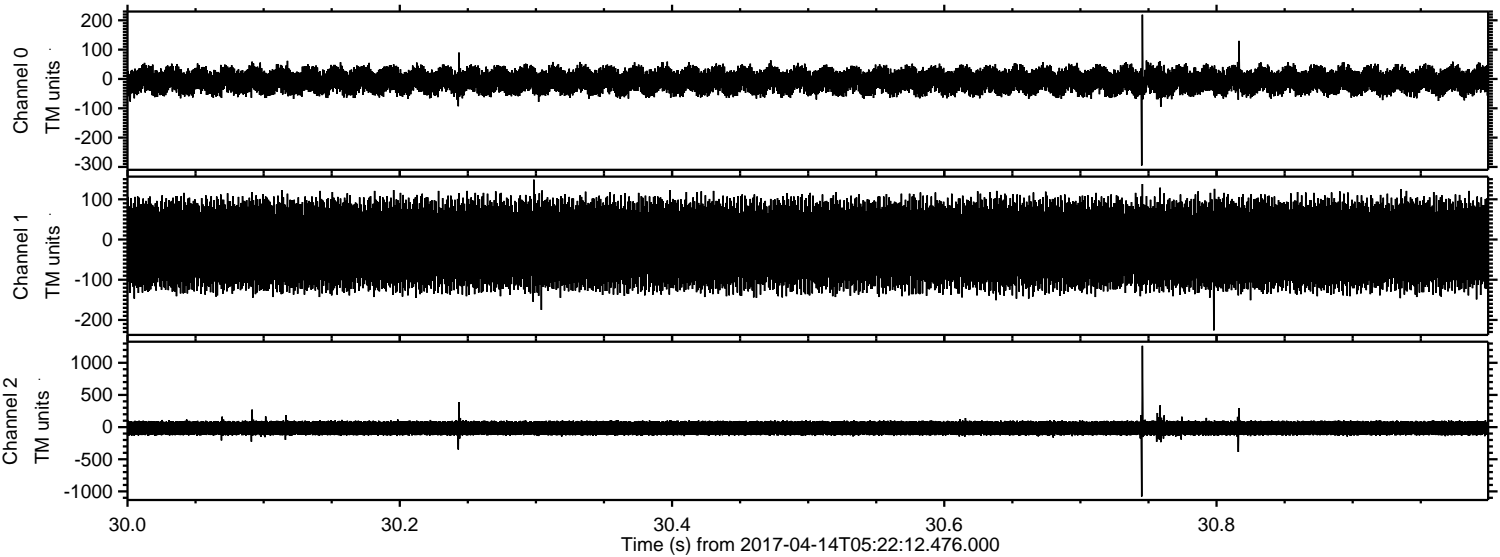

ELMAVAN 3D WAVEFORMS (Measured data sampled at 50 kHz) 51000 packets of 144 samples from 2017-04-14T05:22:12.476.000. Part 118/147

Processed Fri Apr 14 07:29:44 2017 by ELM ver.2012-10-06 from 001__elm20170414_052211__dat00.bin

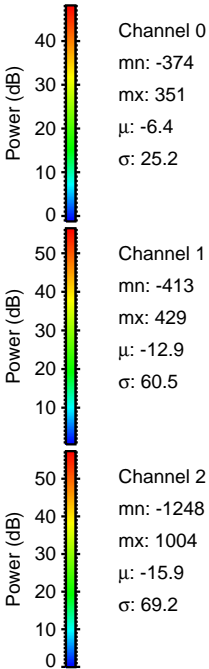
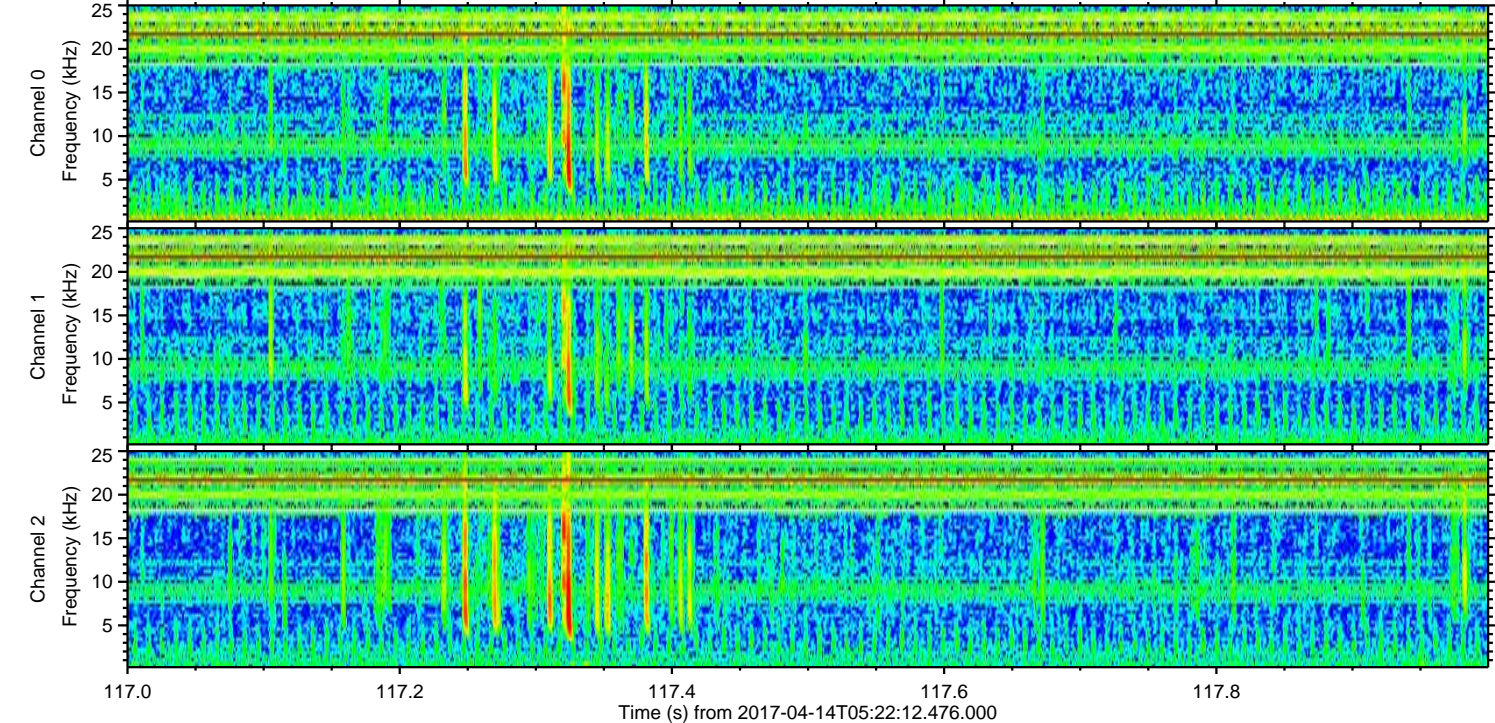
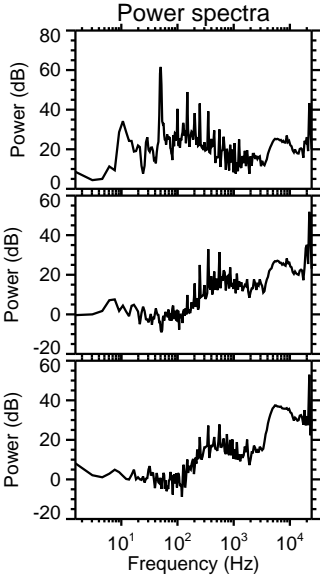
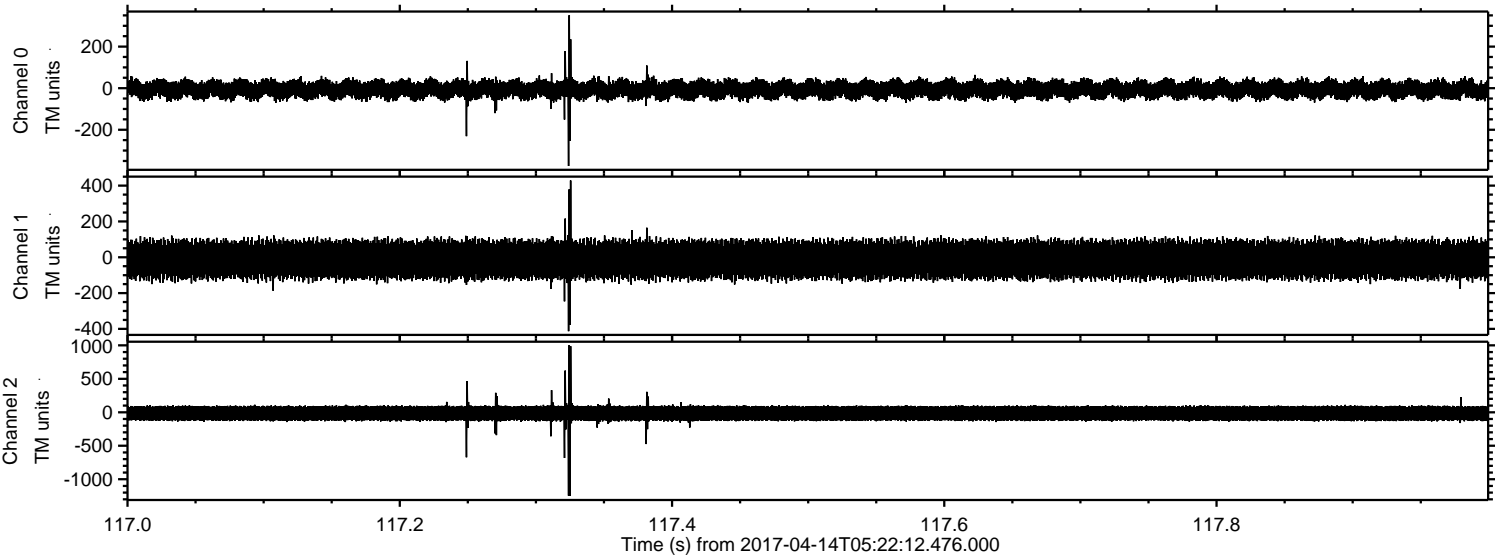

Processed Fri Apr 14 07:29:45 2017 by ELM ver.2012-10-06 from 001__elm20170414_052211__dat00.bin

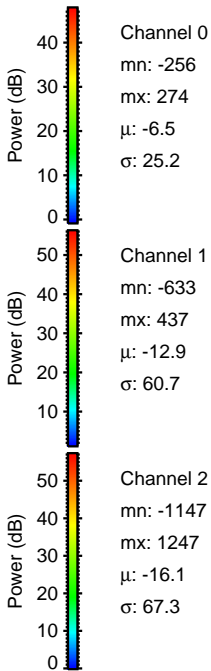
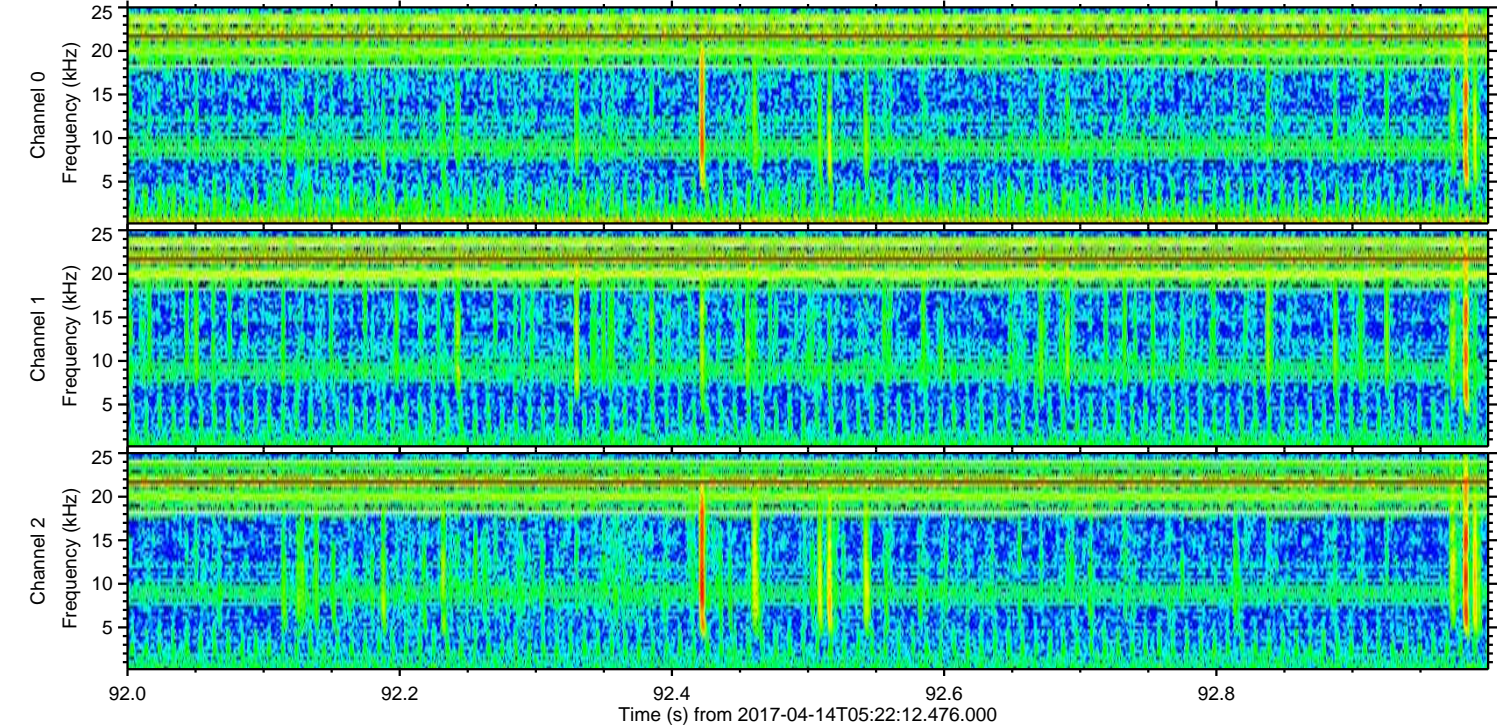
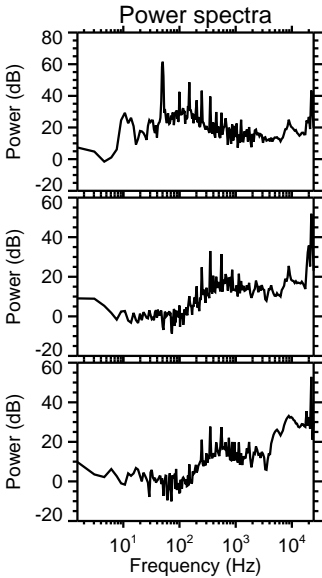
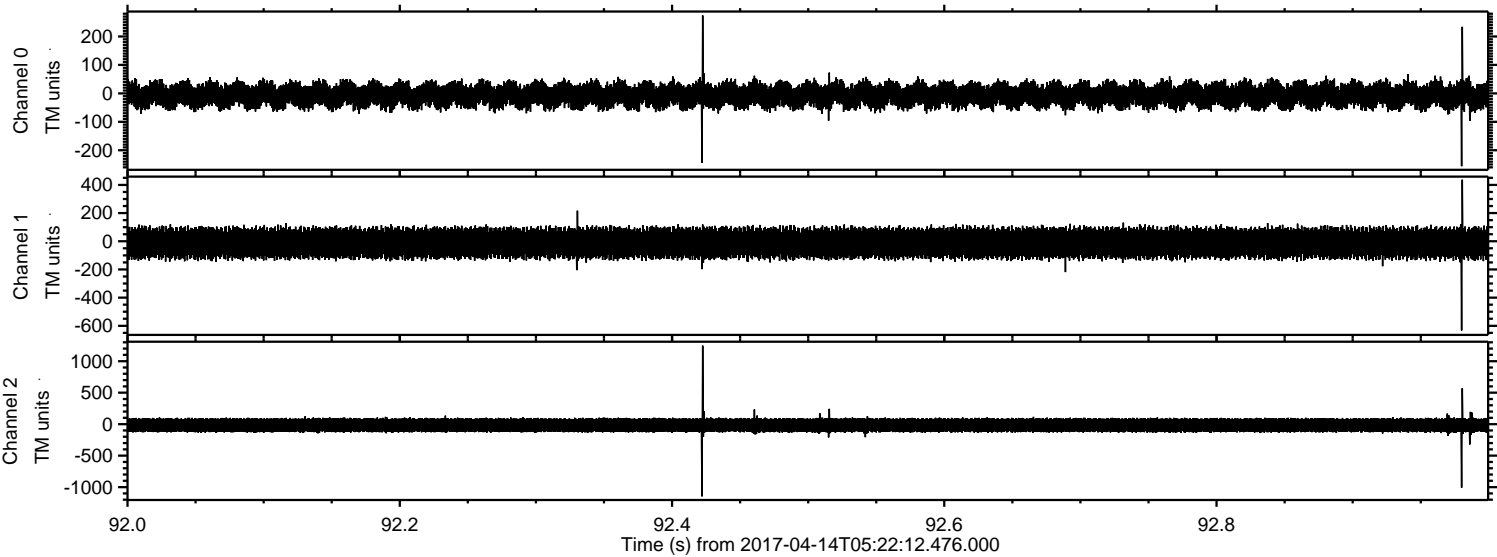

ELMAVAN 3D WAVEFORMS (Measured data sampled at 50 kHz) 51000 packets of 144 samples from 2017-04-14T05:22:12.476.000. Part 22/147

Processed Fri Apr 14 07:29:46 2017 by ELM ver.2012-10-06 from 001__elm20170414_052211__dat00.bin

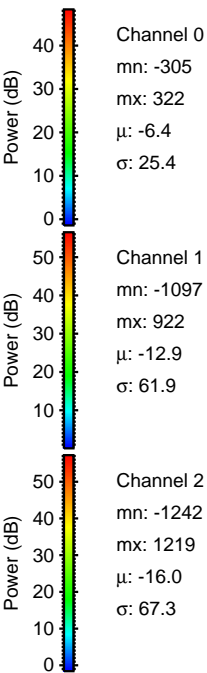
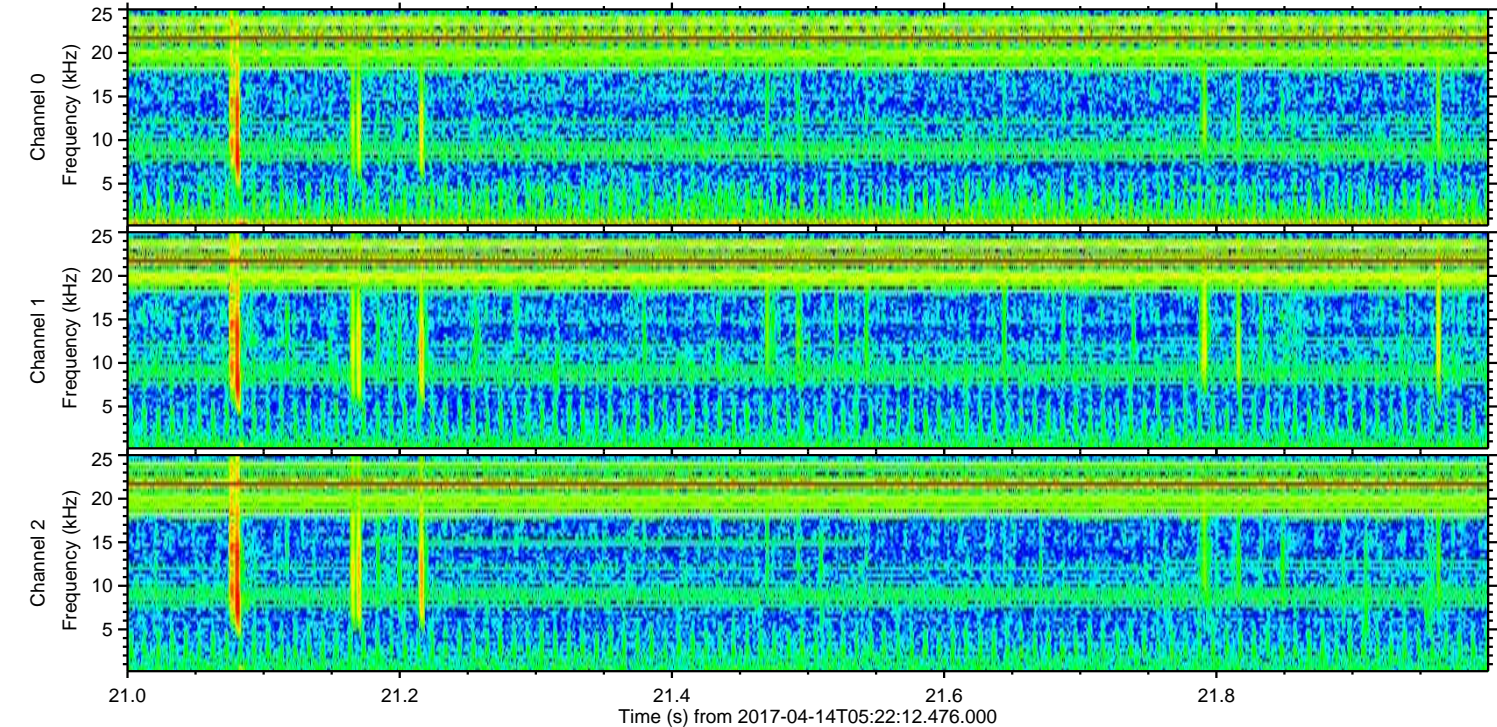
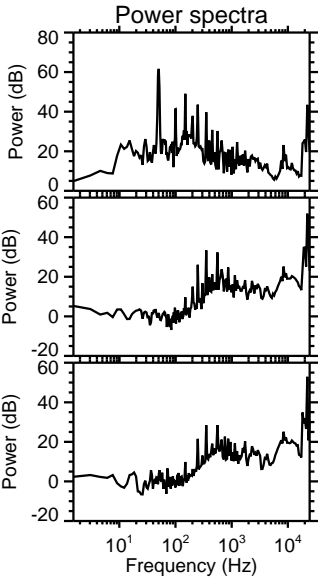
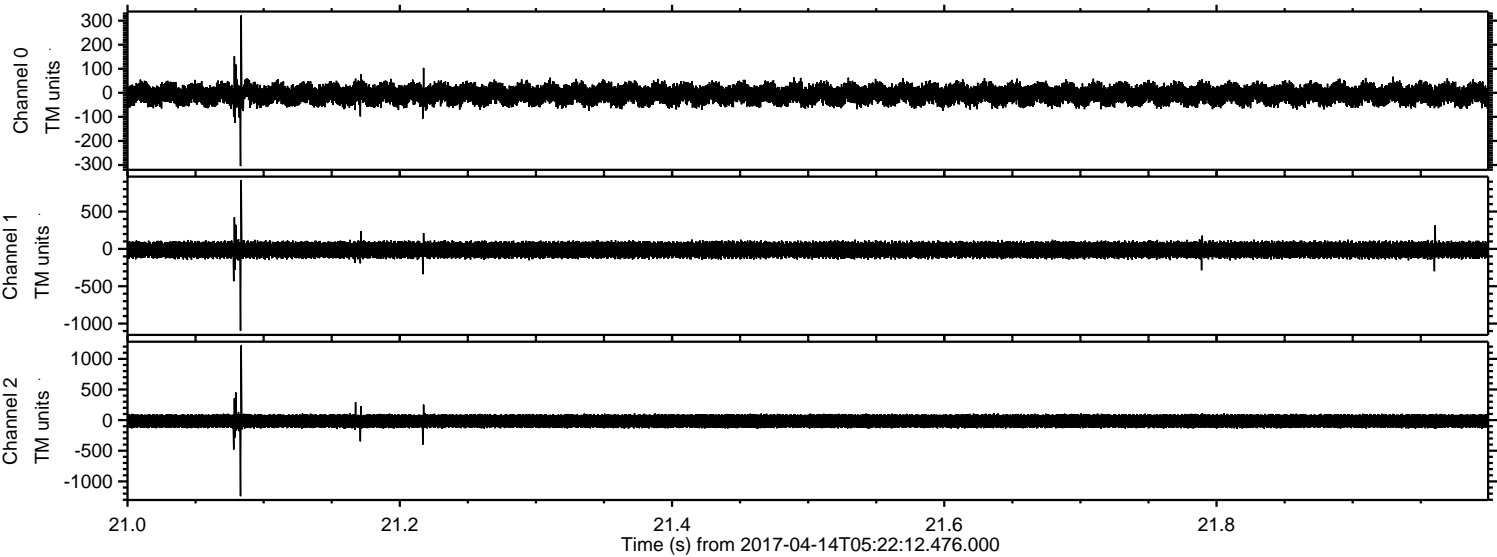

Processed Fri Apr 14 07:29:47 2017 by ELM ver.2012-10-06 from 001__elm20170414_052211__dat00.bin

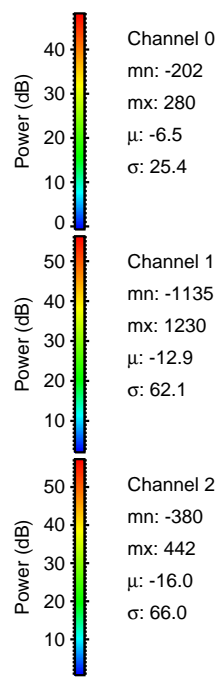
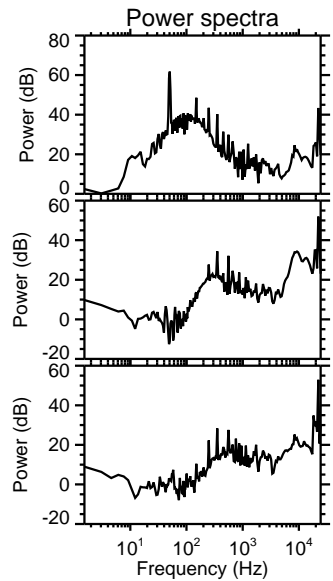
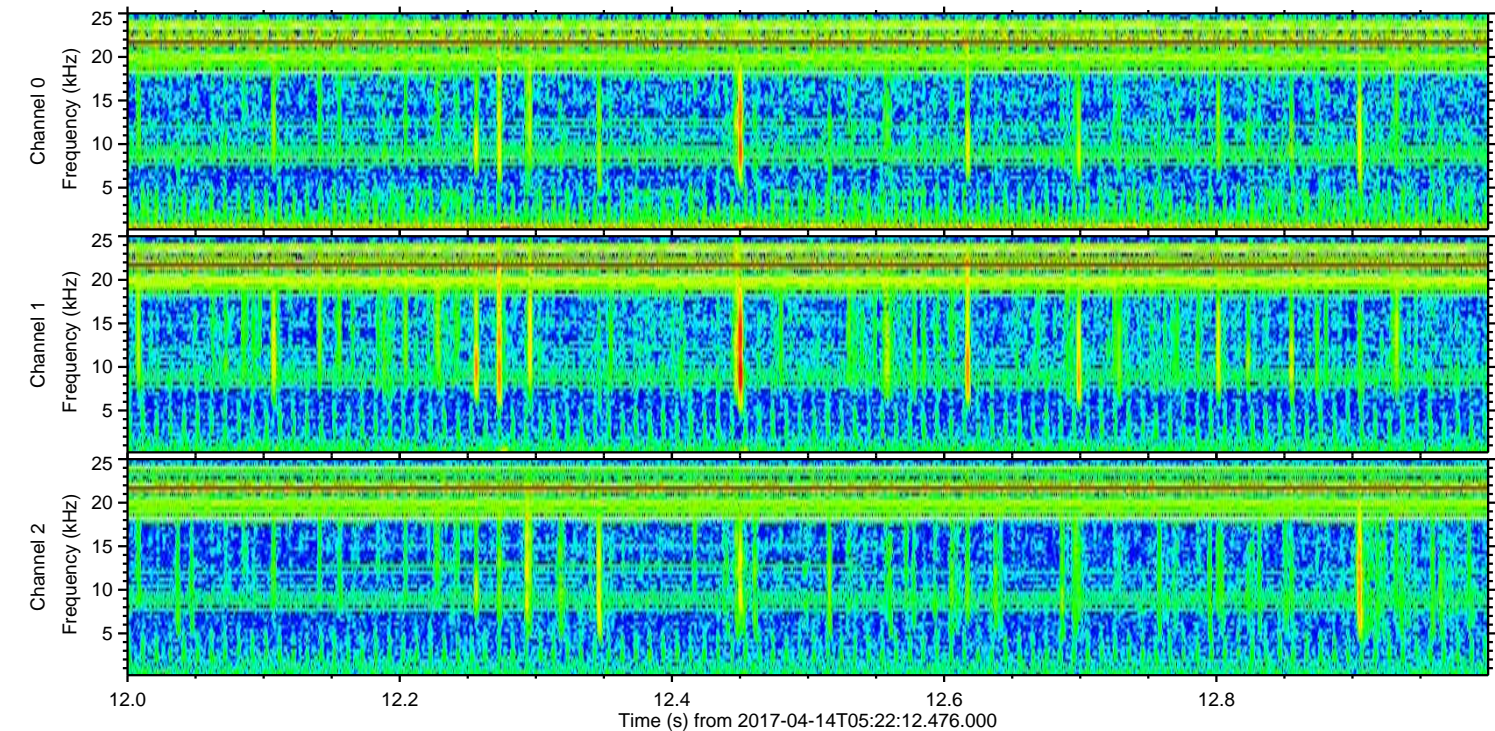
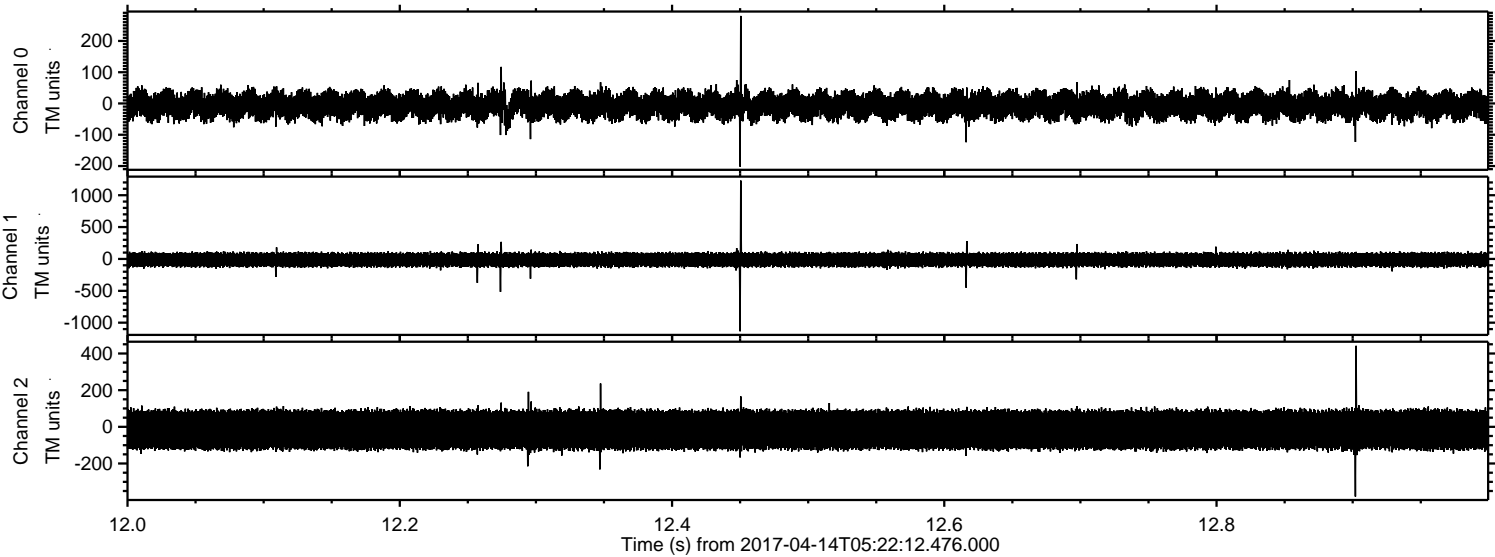

Channel 0
mn: -202
mx: 280
 μ : -6.5
 σ : 25.4

Channel 1
mn: -1135
mx: 1230
 μ : -12.9
 σ : 62.1

Channel 2
mn: -380
mx: 442
 μ : -16.0
 σ : 66.0

