

# ELMAVAN 3D WAVEFORMS (Measured data sampled at 50 kHz) 51000 packets of 144 samples from 2017-04-14T04:47:11.068.000.

Processed Fri Apr 14 06:54:55 2017 by ELM ver.2012-10-06 from 001\_\_elm20170414\_044710\_\_dat00.bin

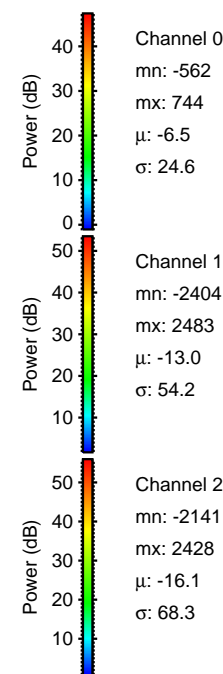

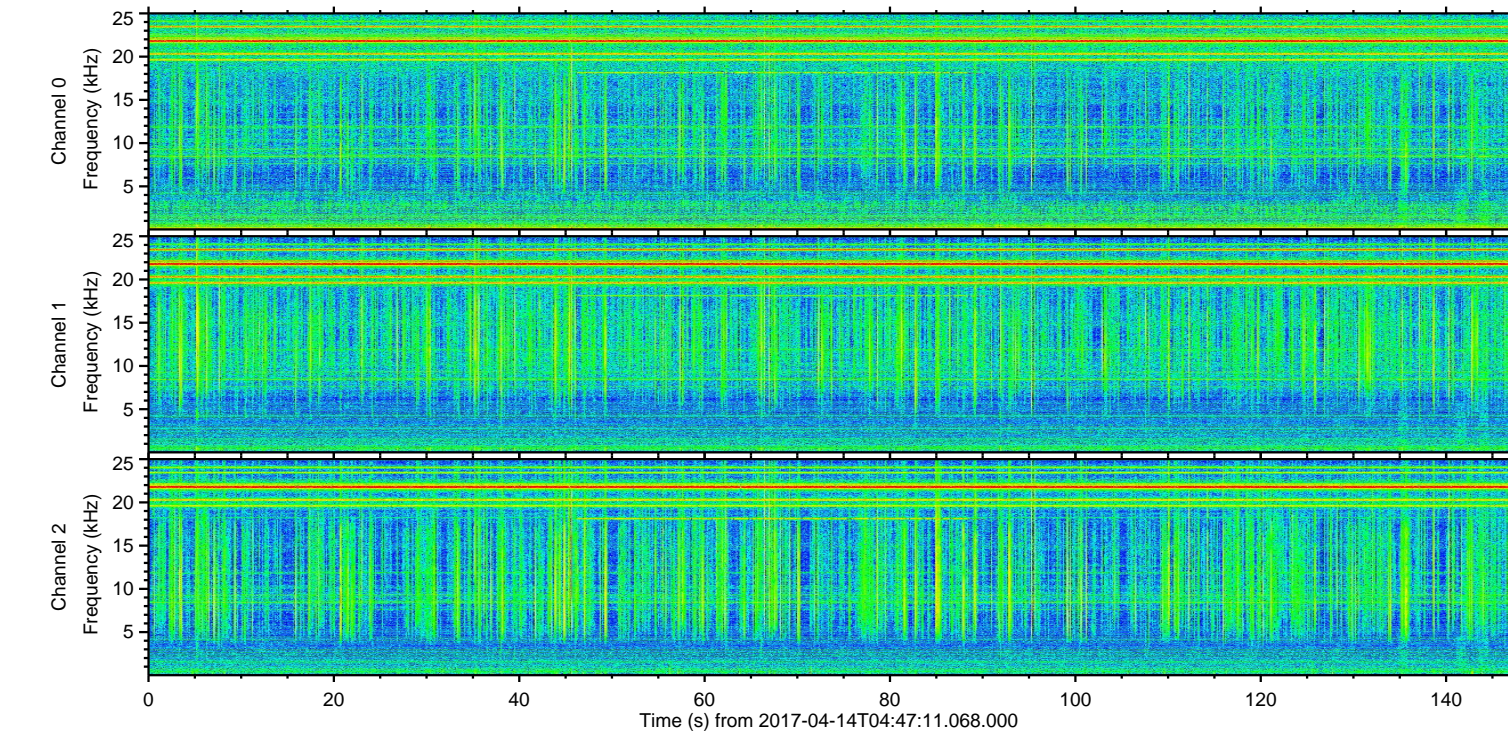
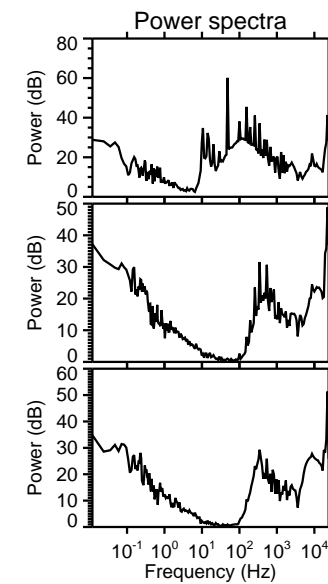
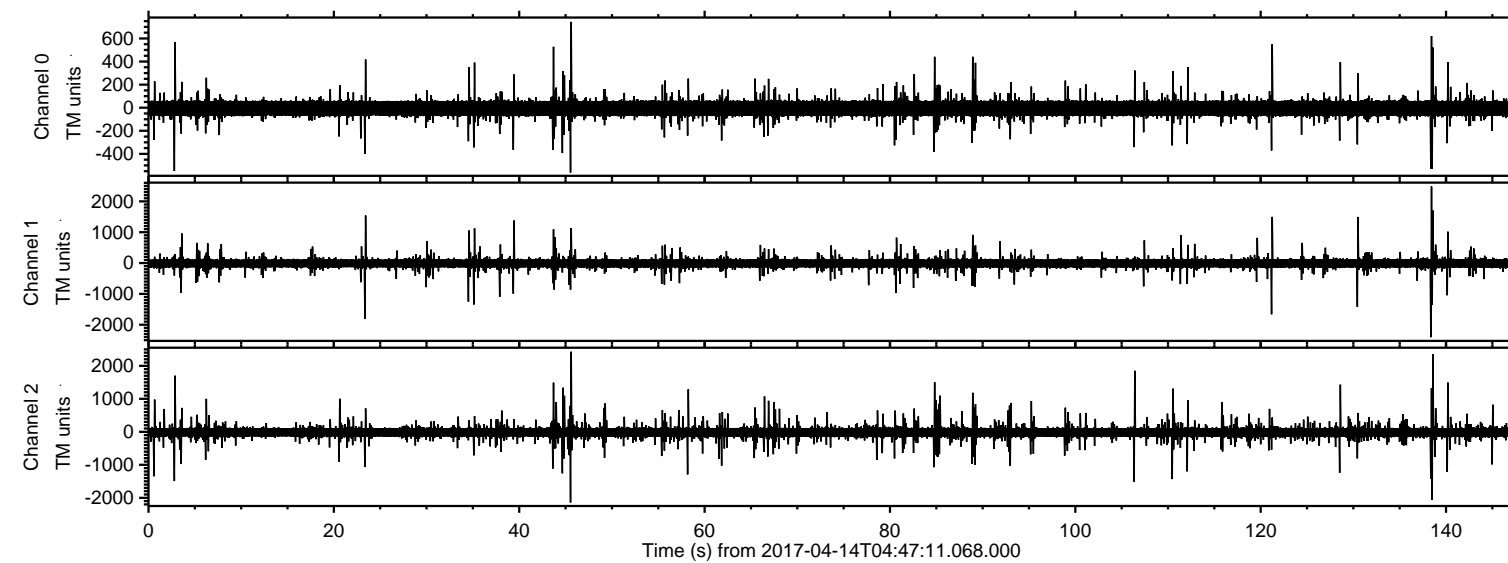

ELMAVAN 3D WAVEFORMS (Measured data sampled at 50 kHz) 51000 packets of 144 samples from 2017-04-14T04:47:11.068.000. Part 139/147

Processed Fri Apr 14 06:55:06 2017 by ELM ver.2012-10-06 from 001\_\_elm20170414\_044710\_\_dat00.bin

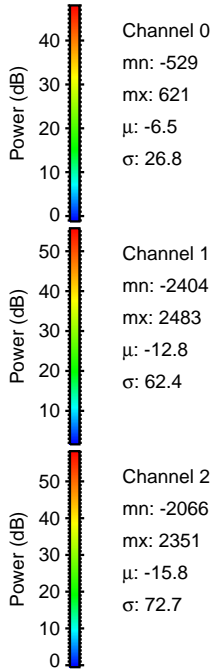
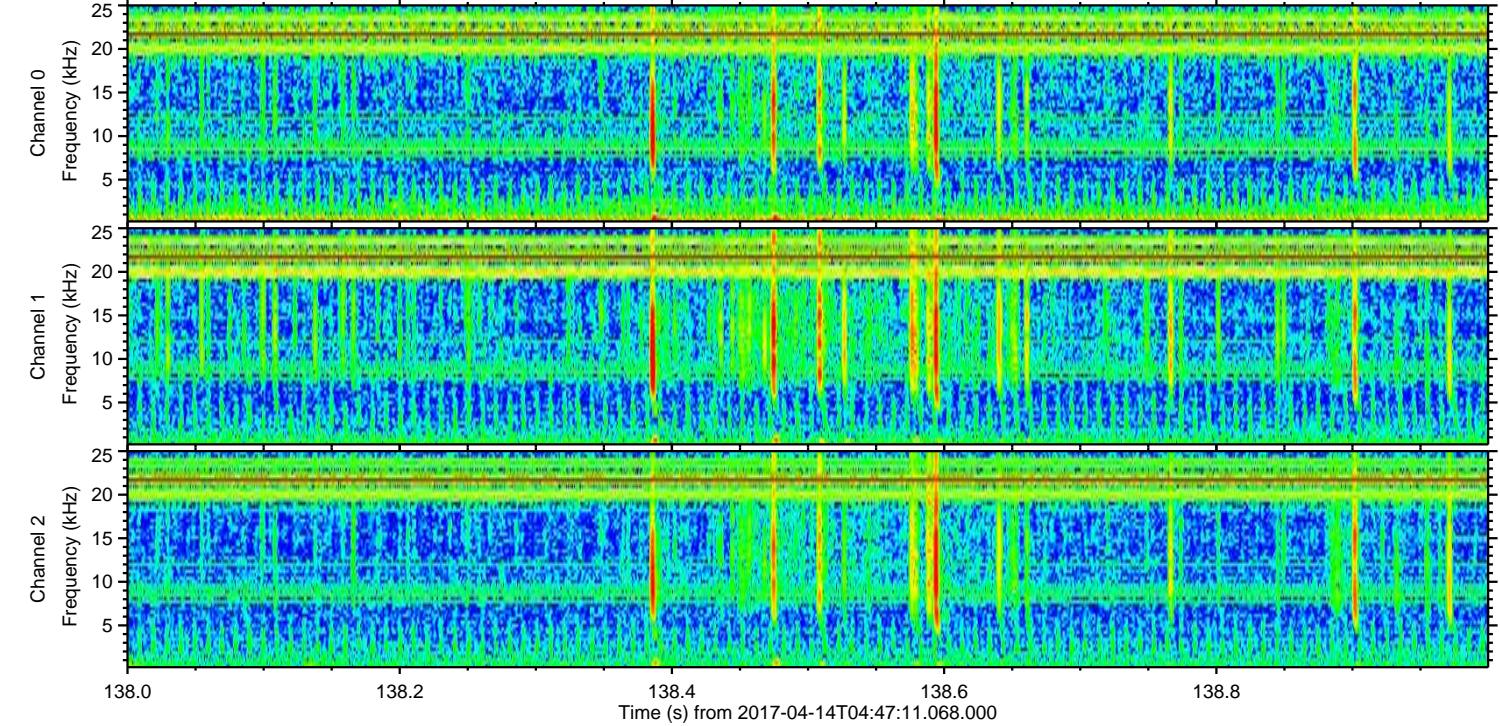
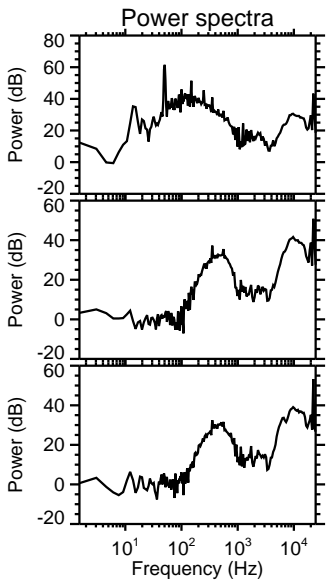
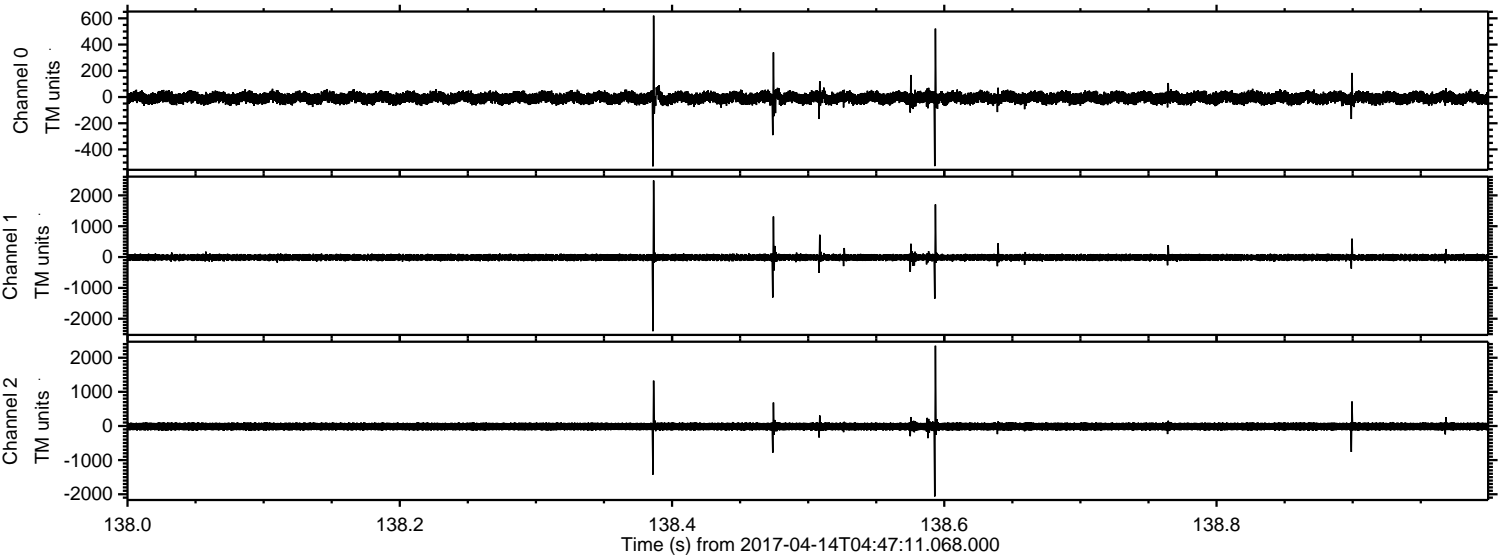



Processed Fri Apr 14 06:55:07 2017 by ELM ver.2012-10-06 from 001\_\_elm20170414\_044710\_\_dat00.bin

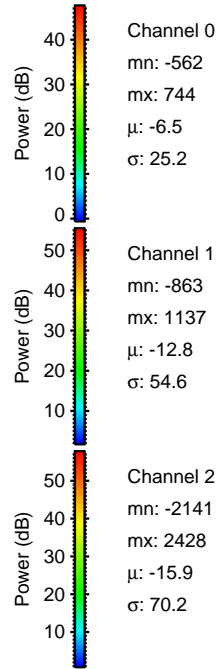
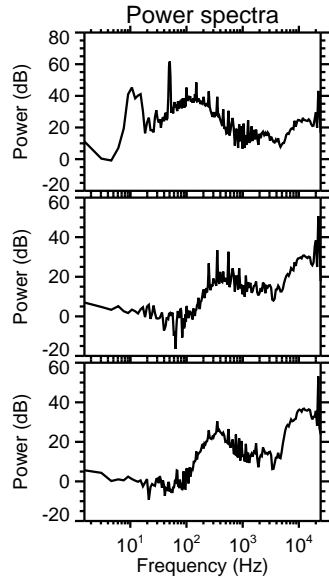
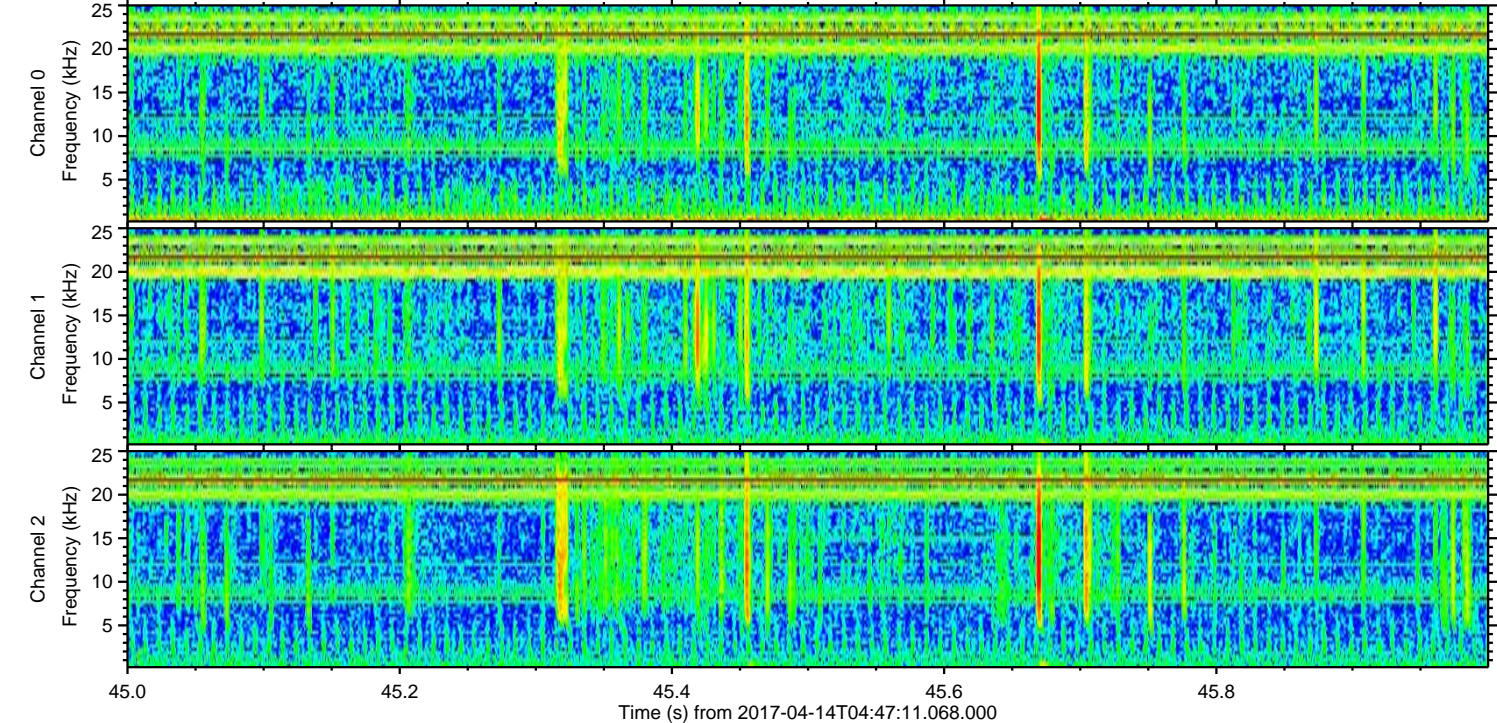
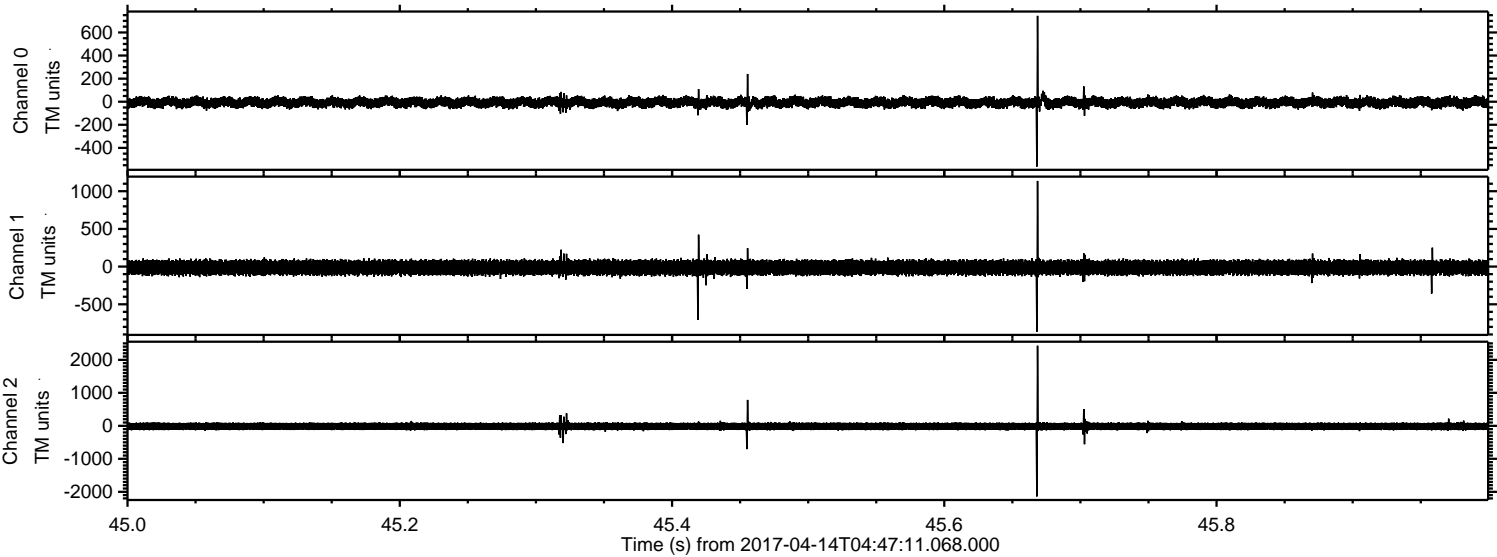



ELMAVAN 3D WAVEFORMS (Measured data sampled at 50 kHz) 51000 packets of 144 samples from 2017-04-14T04:47:11.068.000. Part 107/147

Processed Fri Apr 14 06:55:08 2017 by ELM ver.2012-10-06 from 001\_\_elm20170414\_044710\_\_dat00.bin

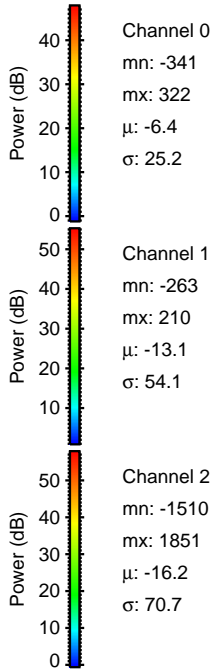
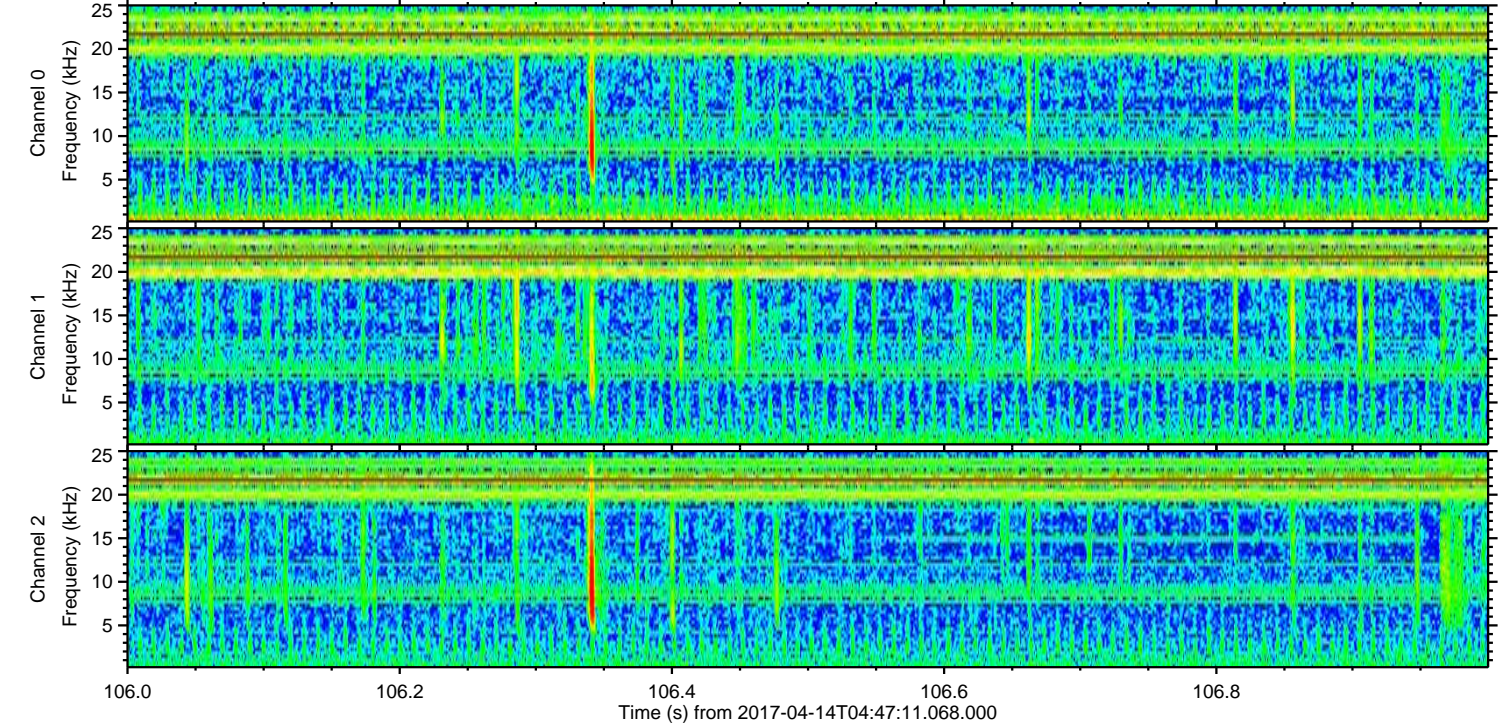
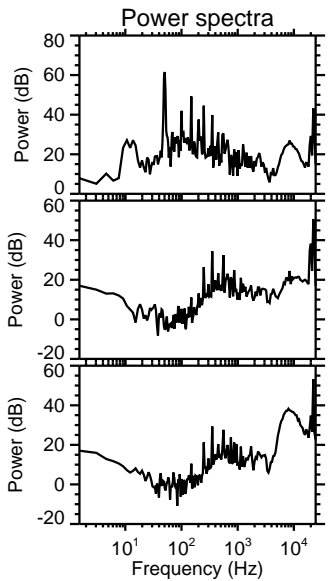
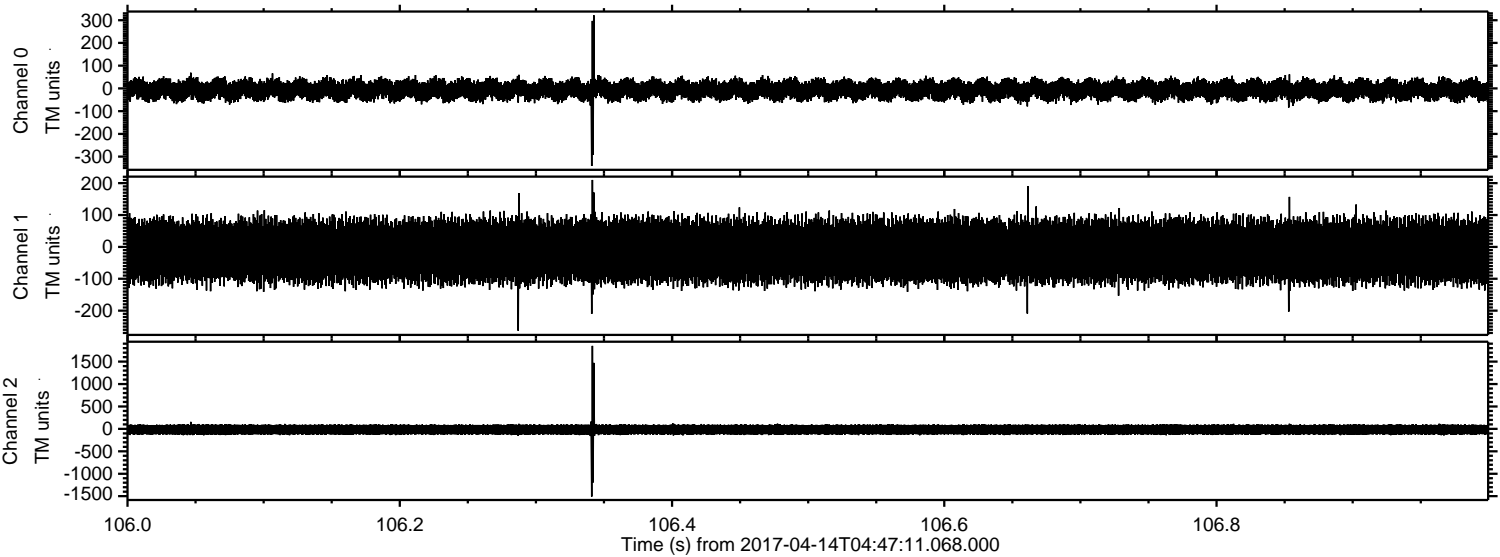



Processed Fri Apr 14 06:55:09 2017 by ELM ver.2012-10-06 from 001\_\_elm20170414\_044710\_\_dat00.bin

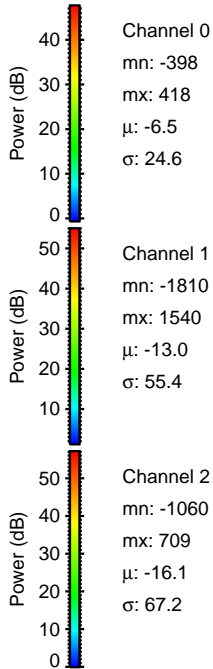
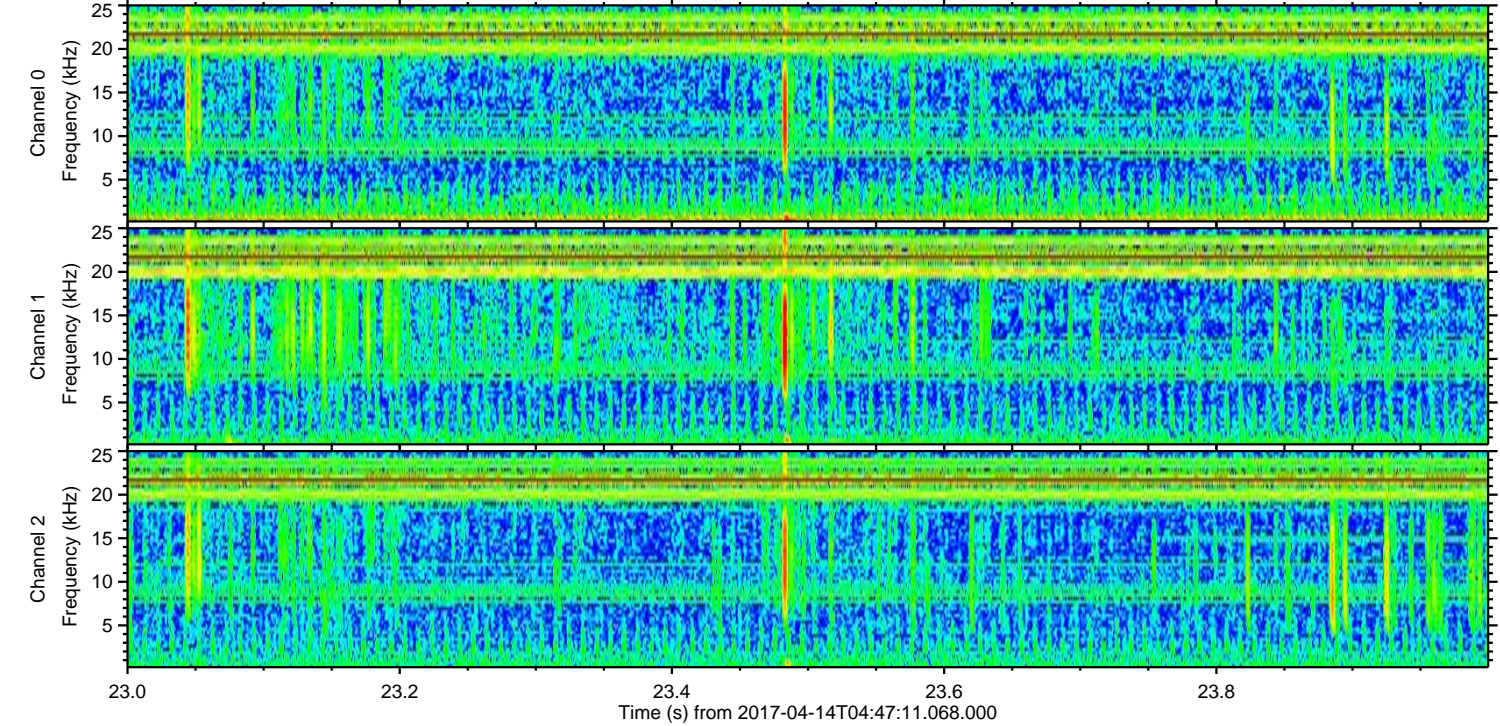
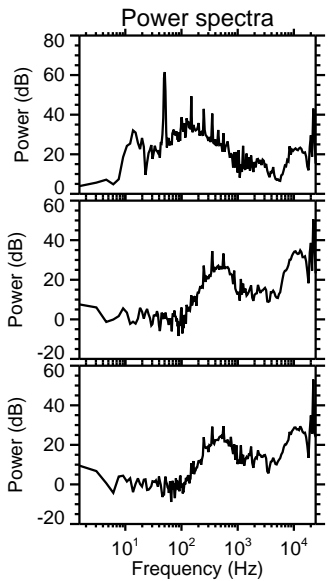
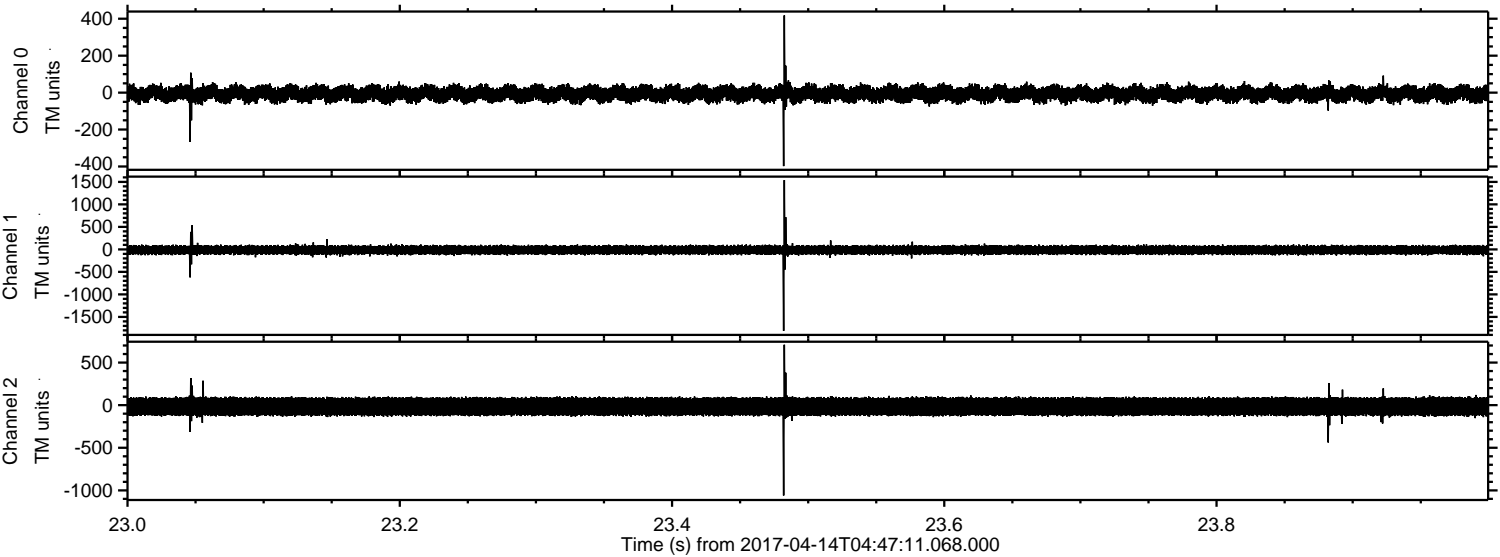



Processed Fri Apr 14 06:55:10 2017 by ELM ver.2012-10-06 from 001\_\_elm20170414\_044710\_\_dat00.bin

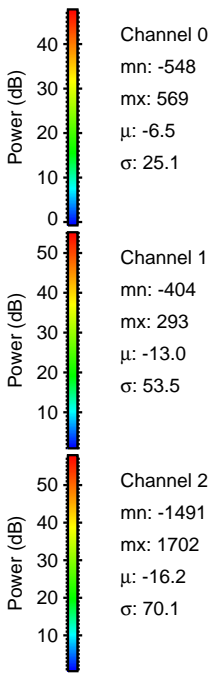
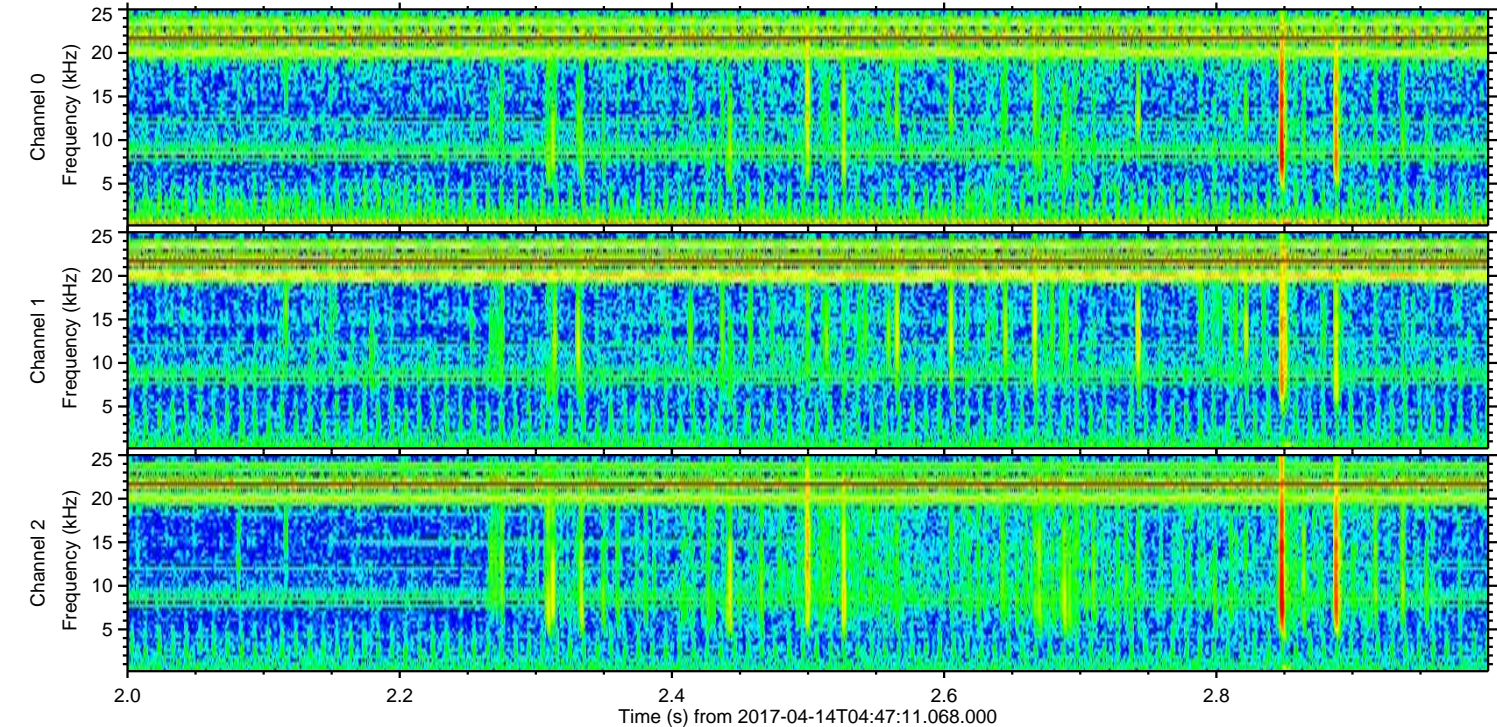
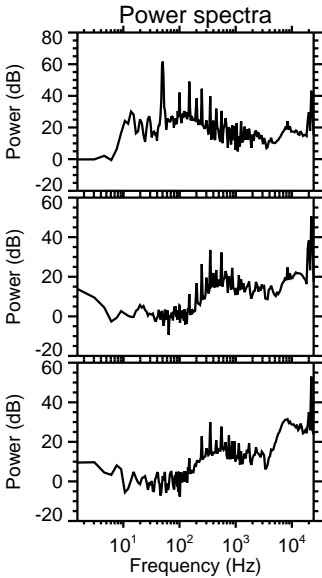
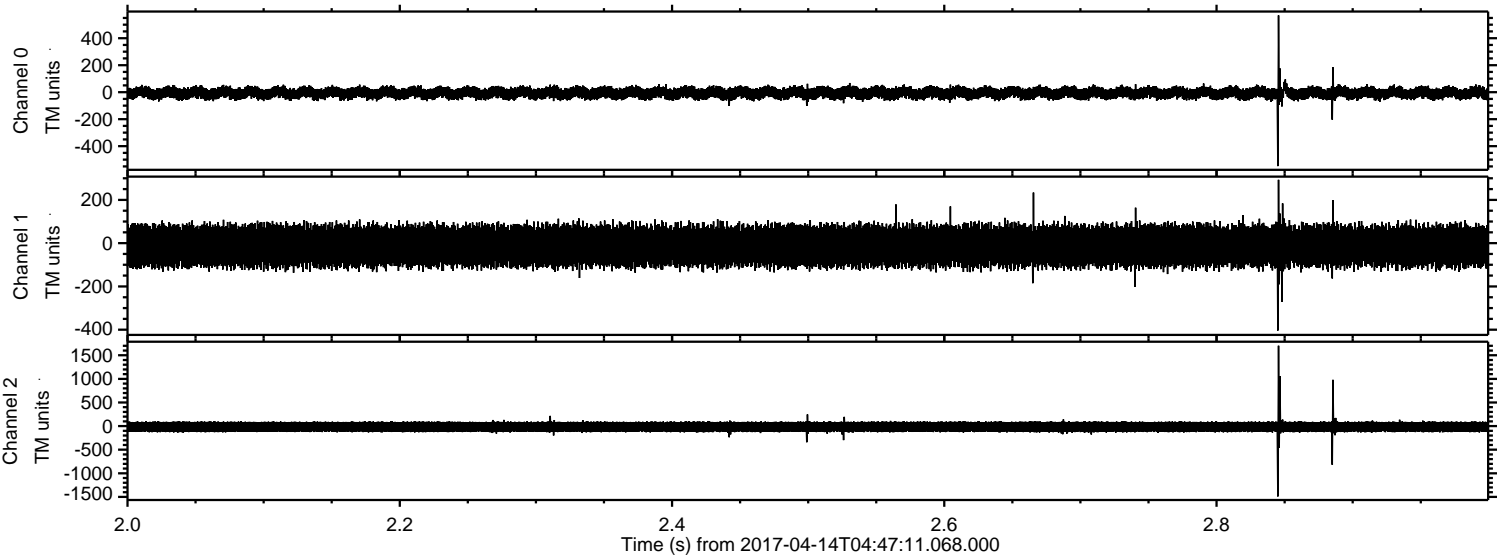



ELMAVAN 3D WAVEFORMS (Measured data sampled at 50 kHz) 51000 packets of 144 samples from 2017-04-14T04:47:11.068.000. Part 122/147

Processed Fri Apr 14 06:55:11 2017 by ELM ver.2012-10-06 from 001\_\_elm20170414\_044710\_\_dat00.bin

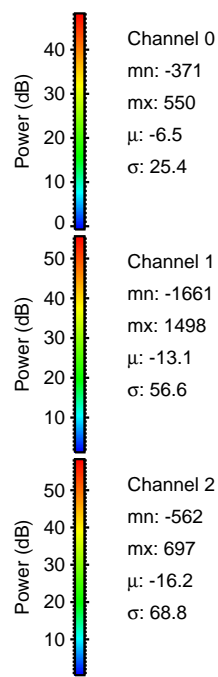
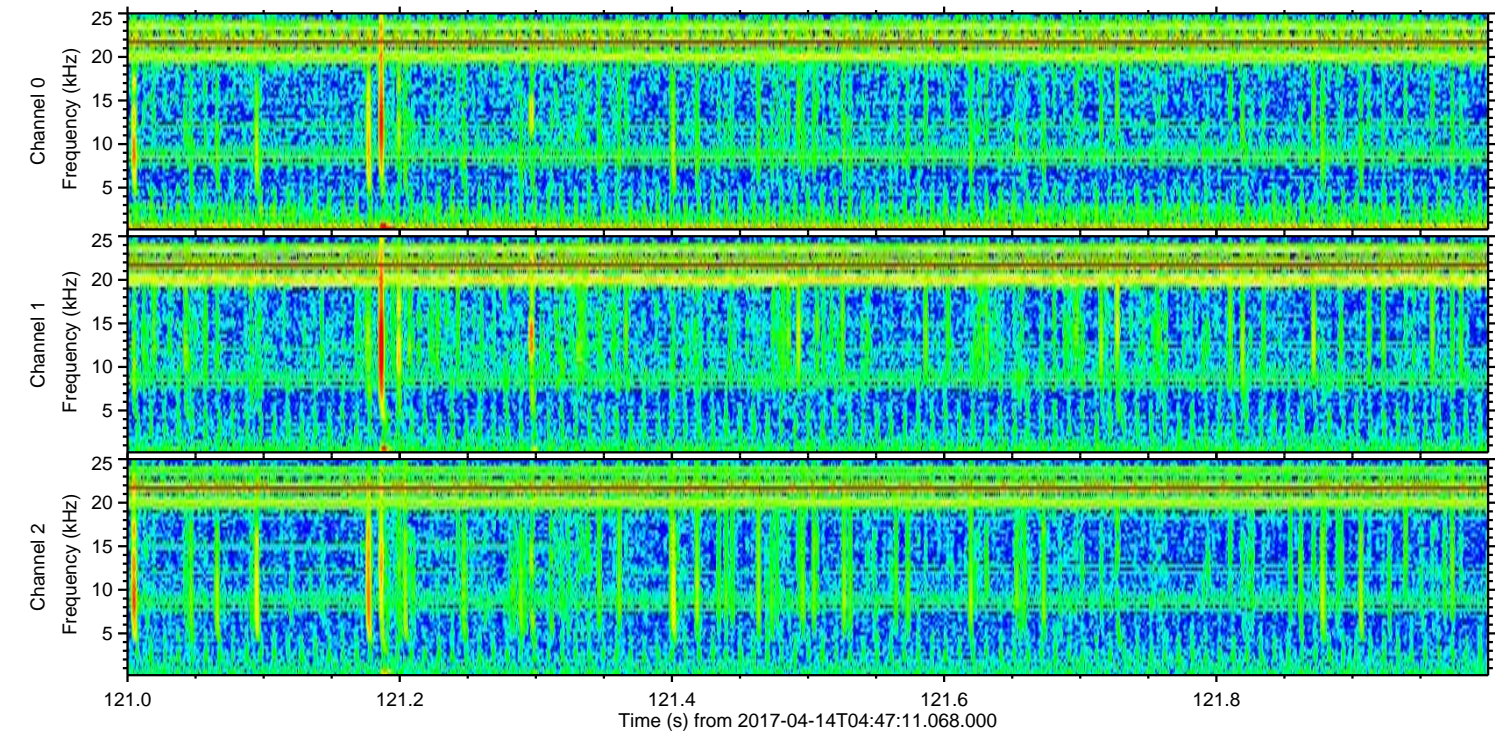
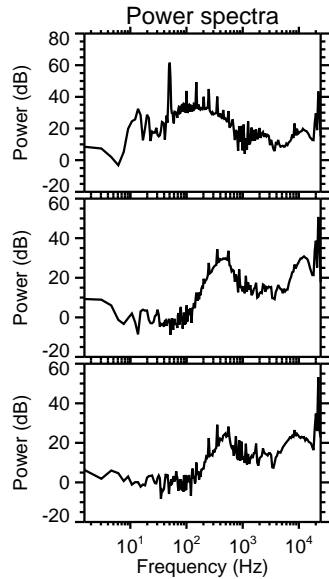
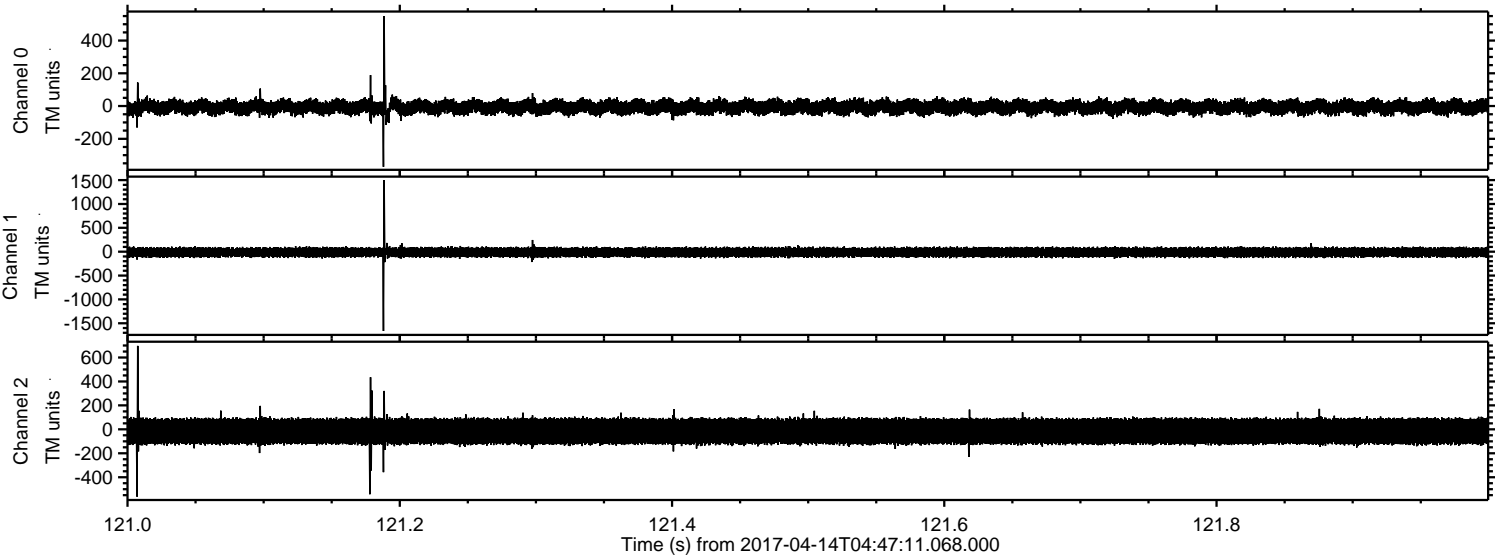



Processed Fri Apr 14 06:55:12 2017 by ELM ver.2012-10-06 from 001\_\_elm20170414\_044710\_\_dat00.bin

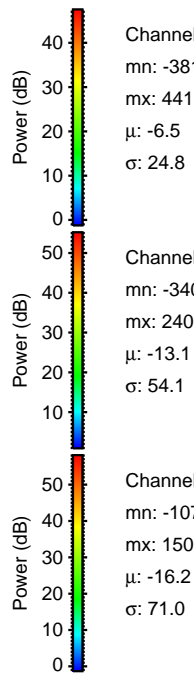
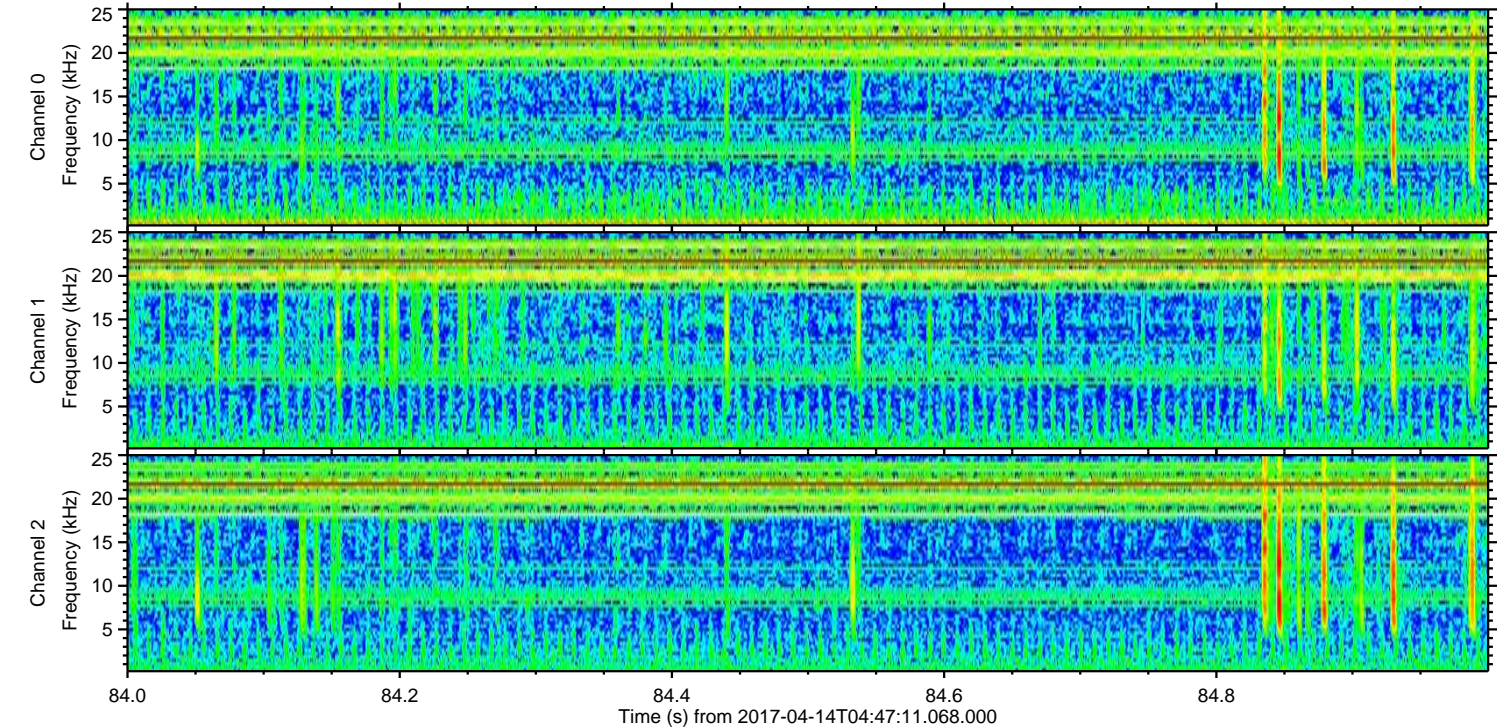
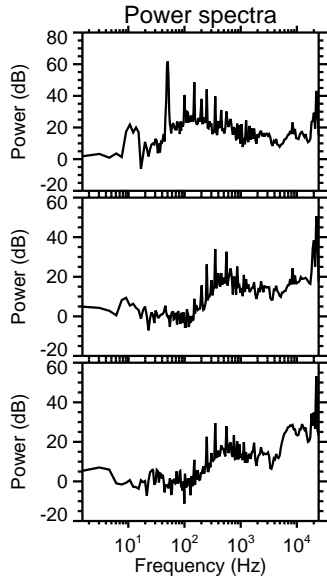
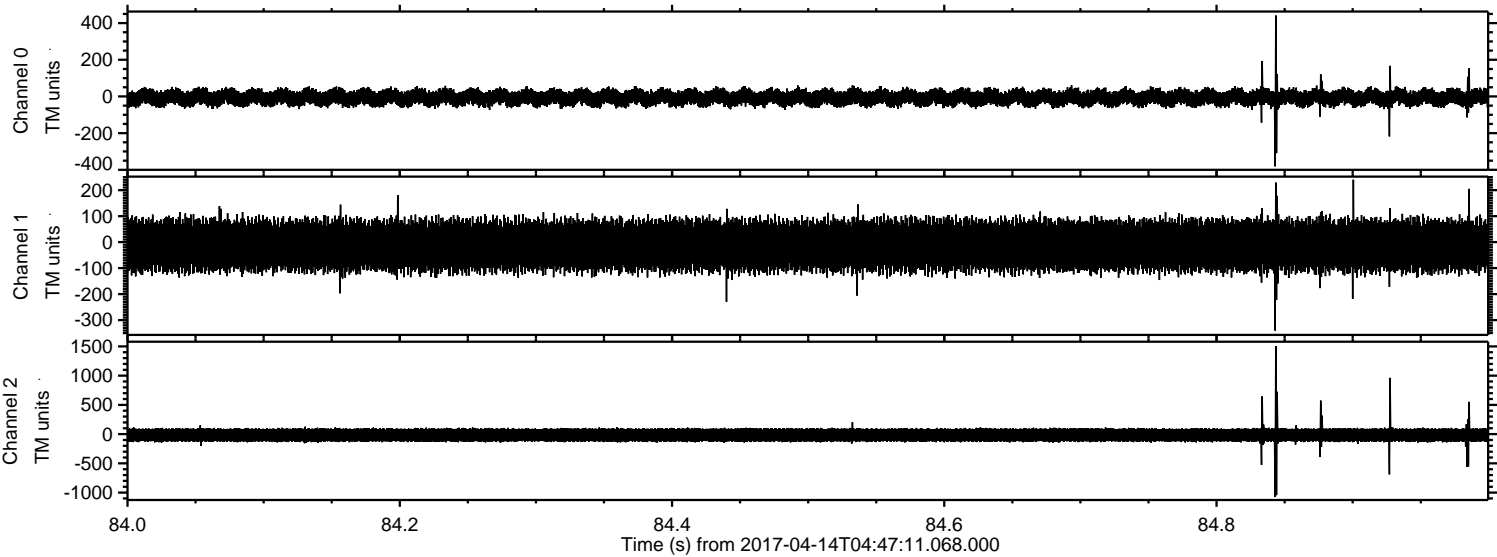

Channel 0  
mn: -381  
mx: 441  
 $\mu$ : -6.5  
 $\sigma$ : 24.8

Channel 1  
mn: -340  
mx: 240  
 $\mu$ : -13.1  
 $\sigma$ : 54.1

Channel 2  
mn: -1073  
mx: 1505  
 $\mu$ : -16.2  
 $\sigma$ : 71.0



Processed Fri Apr 14 06:55:13 2017 by ELM ver.2012-10-06 from 001\_\_elm20170414\_044710\_\_dat00.bin

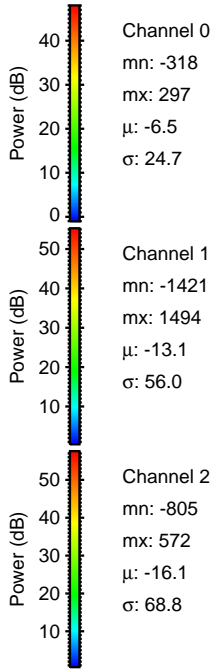
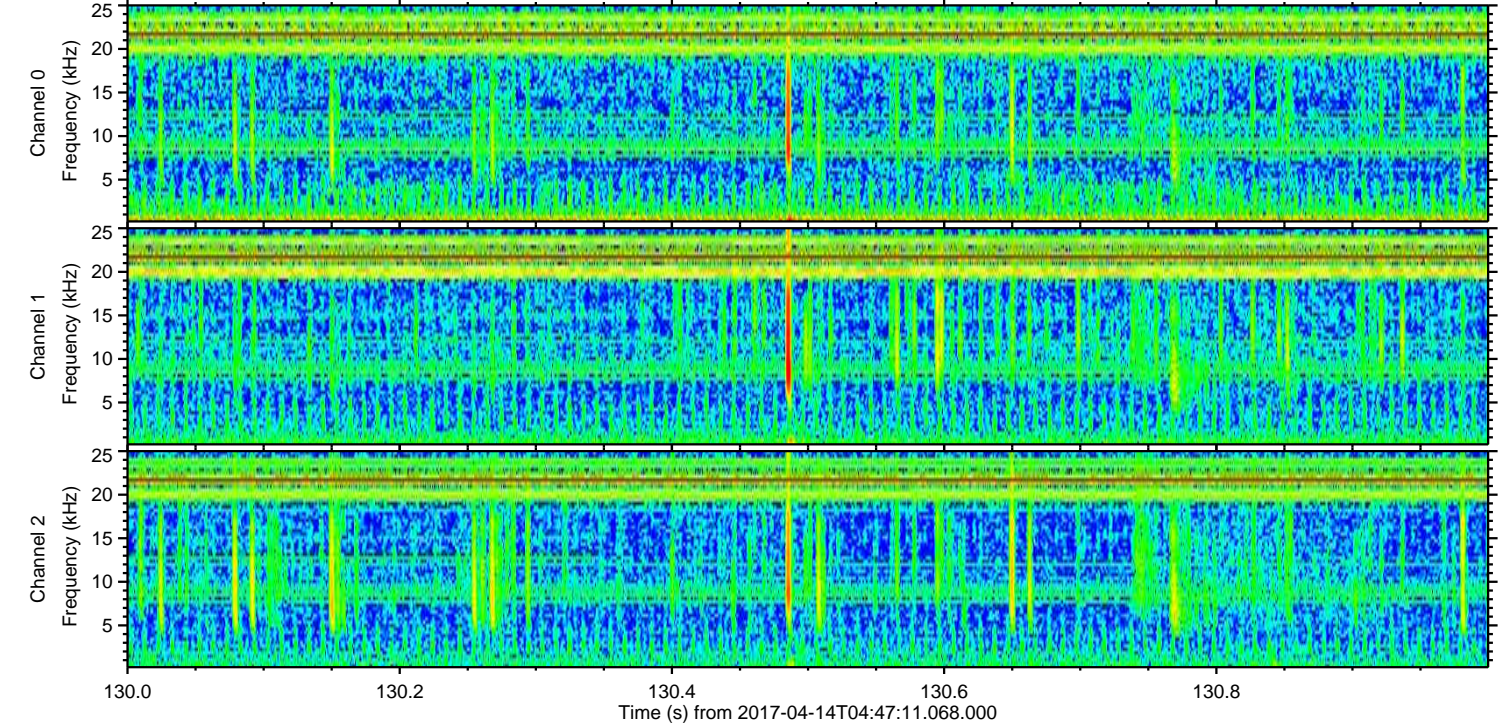
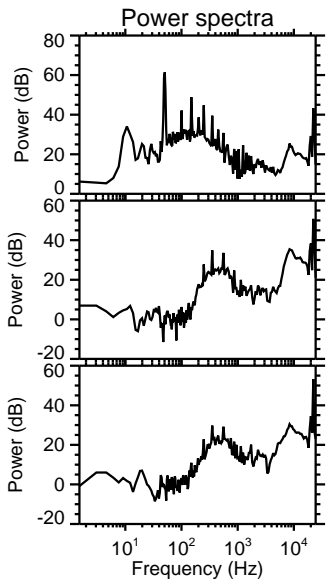
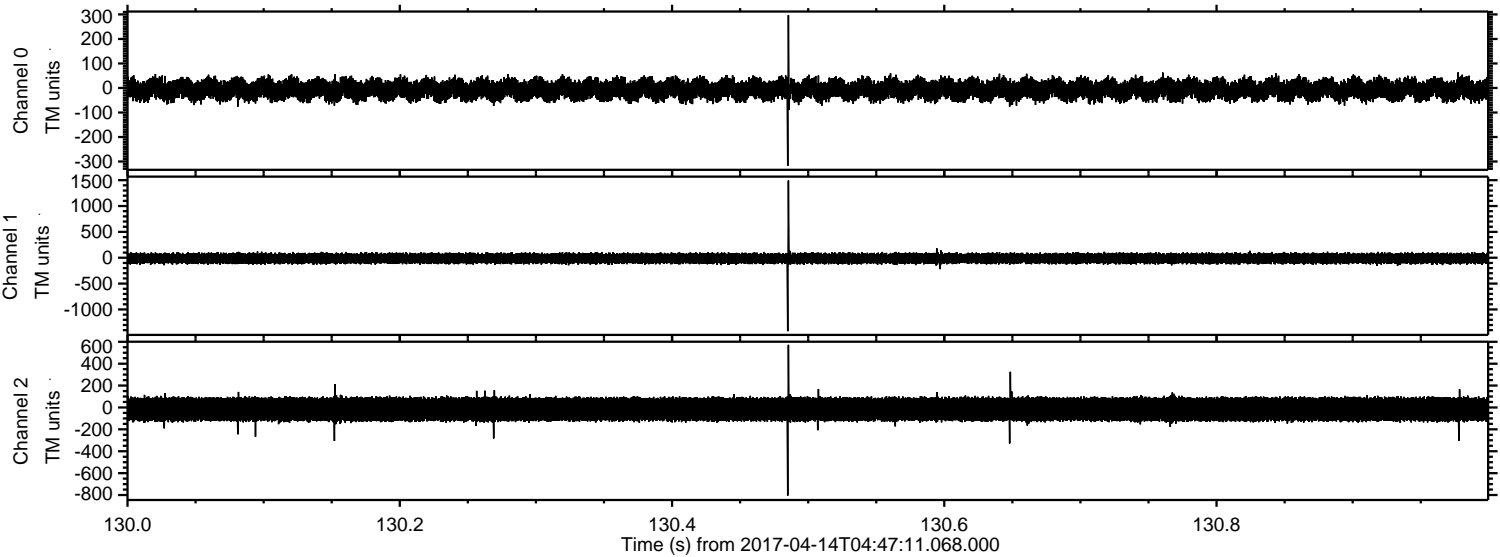

Channel 0  
mn: -318  
mx: 297  
 $\mu$ : -6.5  
 $\sigma$ : 24.7

Channel 1  
mn: -1421  
mx: 1494  
 $\mu$ : -13.1  
 $\sigma$ : 56.0

Channel 2  
mn: -805  
mx: 572  
 $\mu$ : -16.1  
 $\sigma$ : 68.8



ELMAVAN 3D WAVEFORMS (Measured data sampled at 50 kHz) 51000 packets of 144 samples from 2017-04-14T04:47:11.068.000. Part 141/147

Processed Fri Apr 14 06:55:14 2017 by ELM ver.2012-10-06 from 001\_\_elm20170414\_044710\_\_dat00.bin

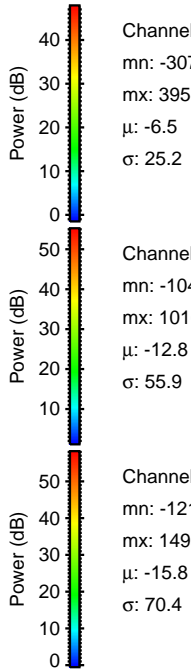
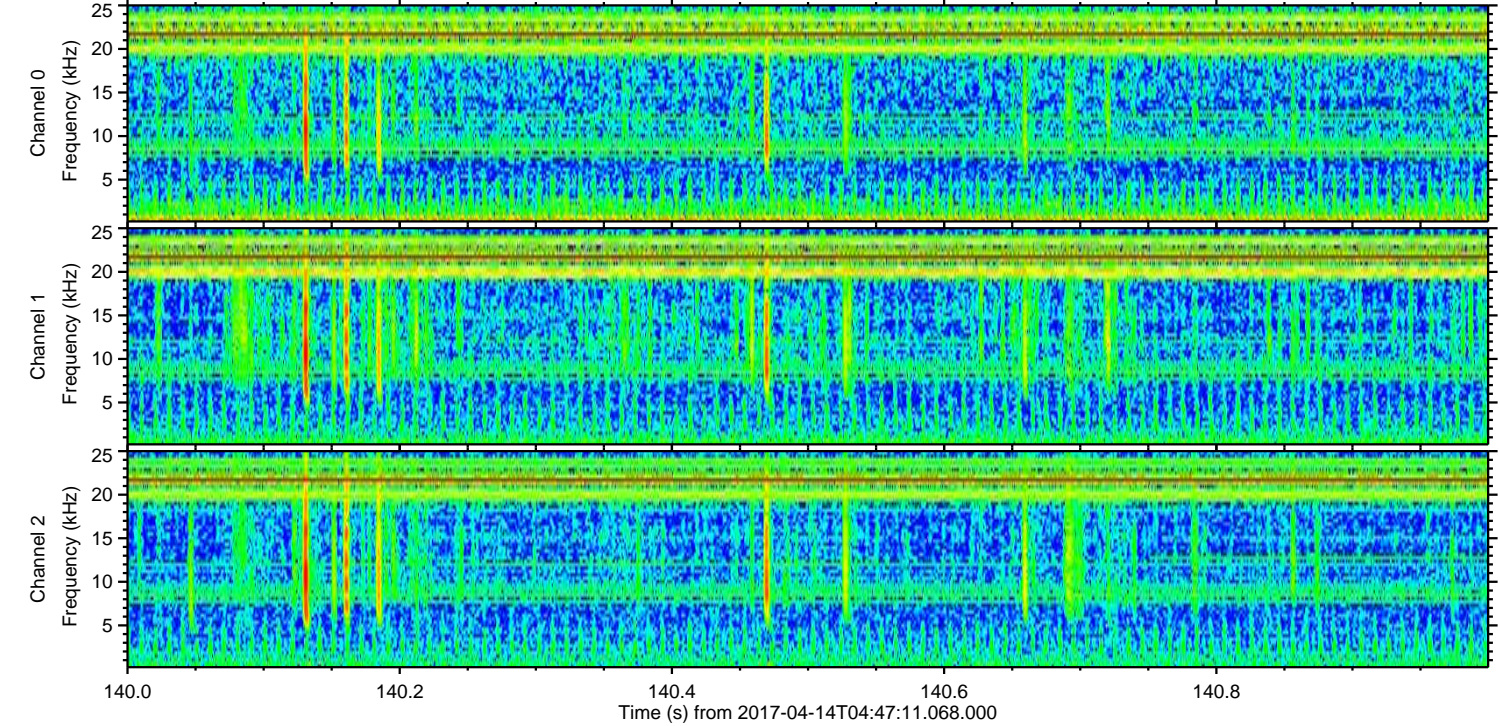
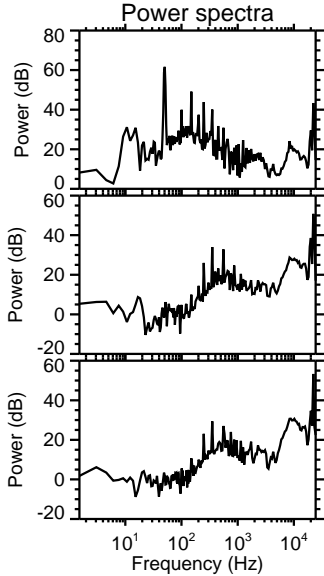
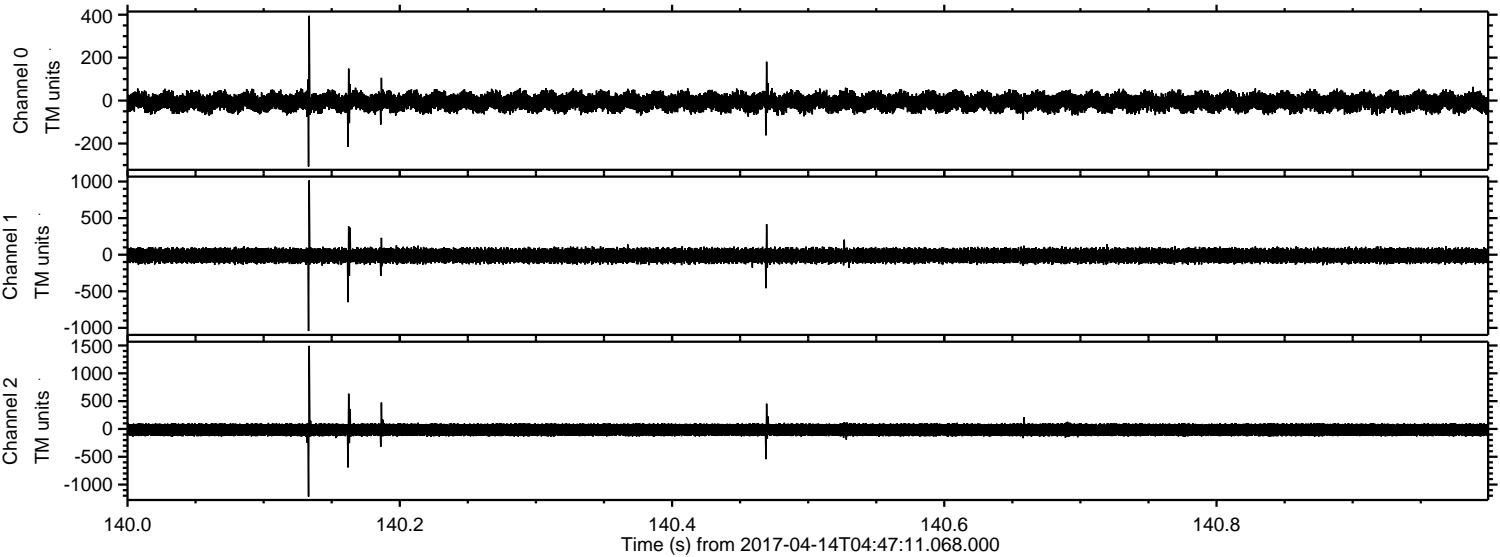



ELMAVAN 3D WAVEFORMS (Measured data sampled at 50 kHz) 51000 packets of 144 samples from 2017-04-14T04:47:11.068.000. Part 135/147

