

ELMAVAN 3D WAVEFORMS (Measured data sampled at 50 kHz) 51000 packets of 144 samples from 2017-04-14T04:07:09.472.999.

Processed Fri Apr 14 06:14:54 2017 by ELM ver.2012-10-06 from 001__elm20170414_040708__dat00.bin

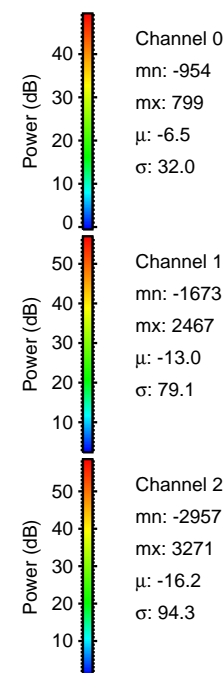
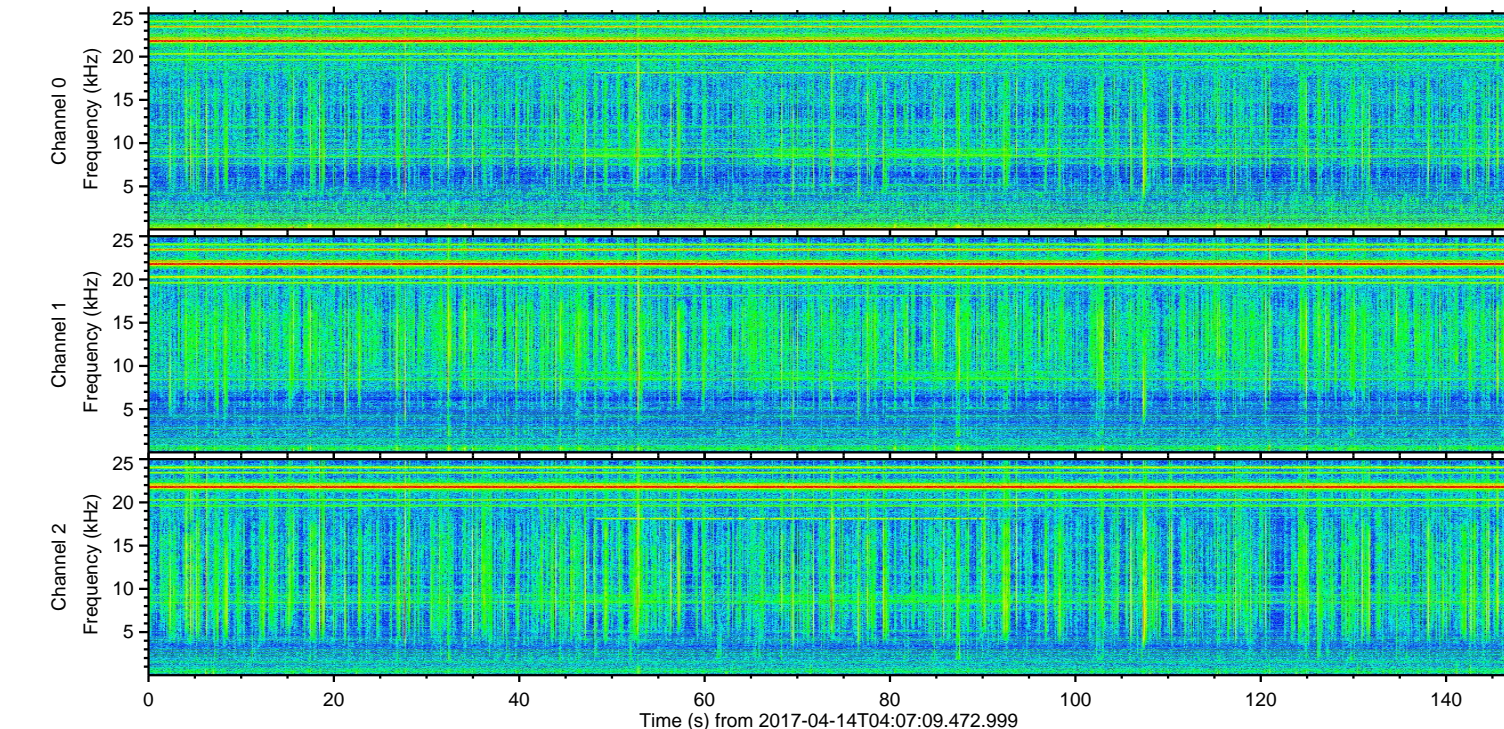
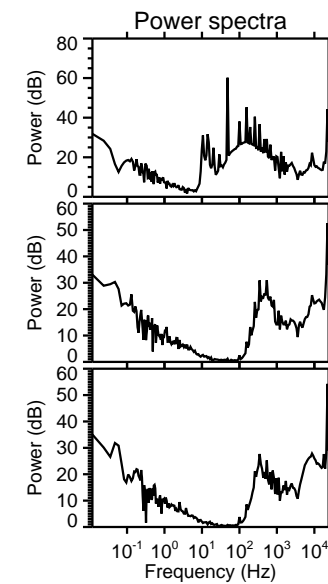
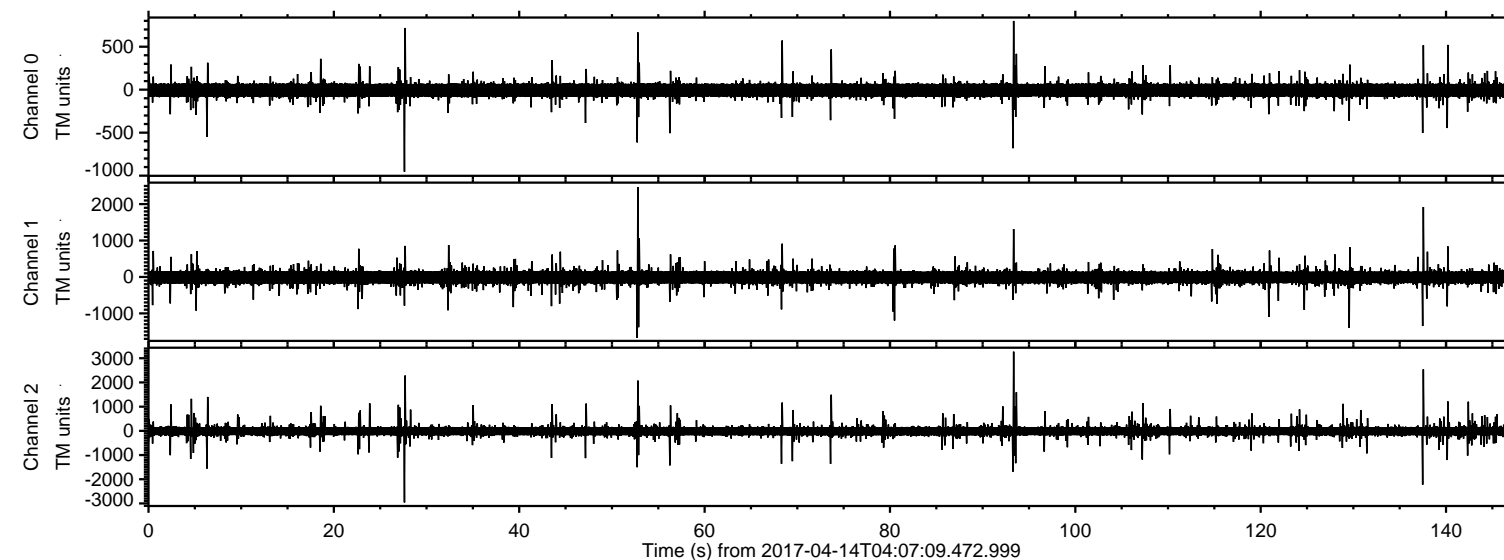

ELMAVAN 3D WAVEFORMS (Measured data sampled at 50 kHz) 51000 packets of 144 samples from 2017-04-14T04:07:09.472.999. Part 94/147

Processed Fri Apr 14 06:15:05 2017 by ELM ver.2012-10-06 from 001__elm20170414_040708__dat00.bin

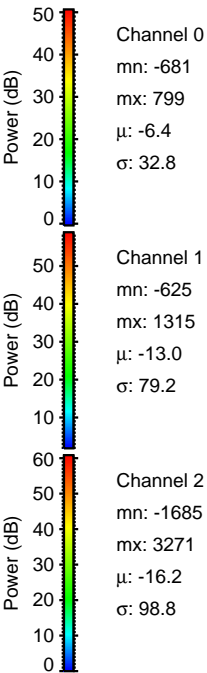
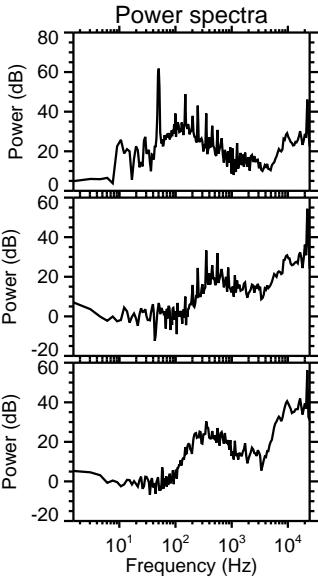
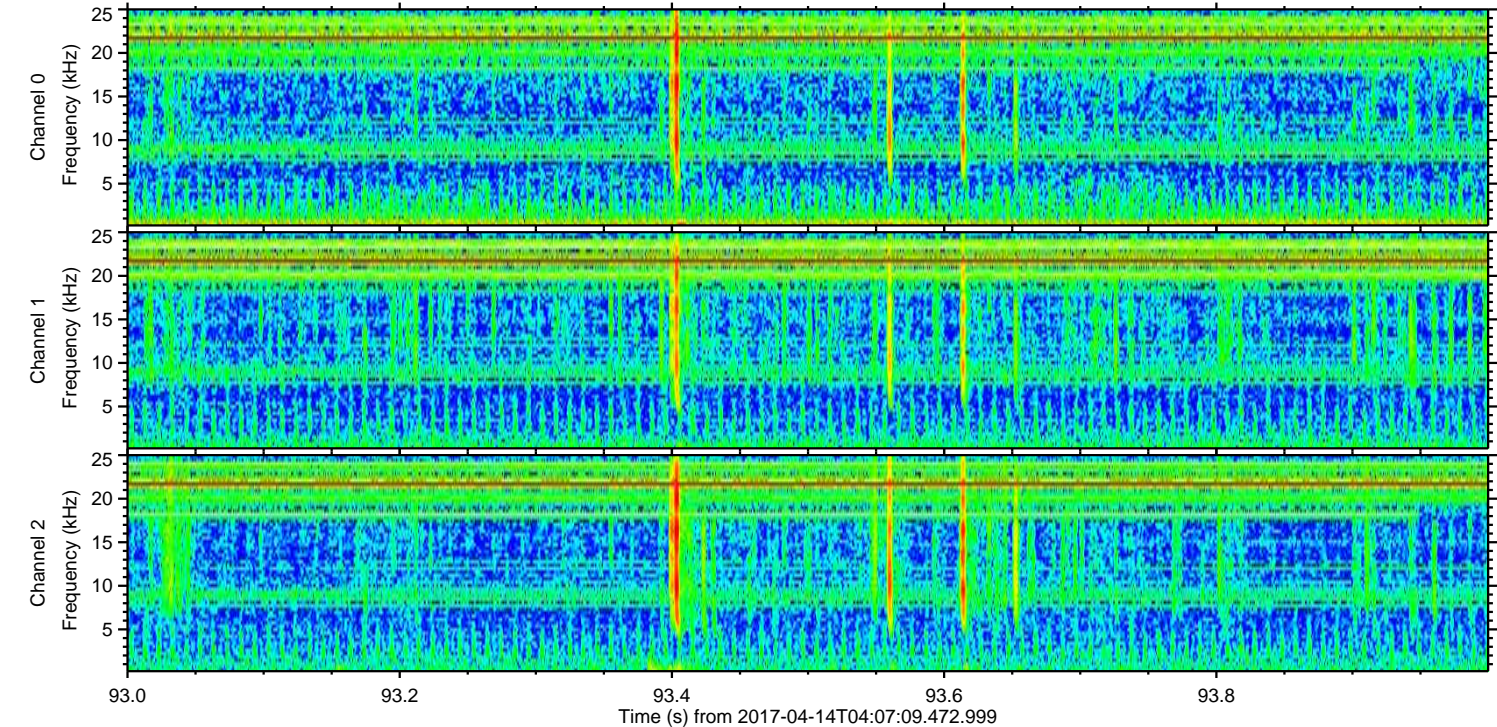
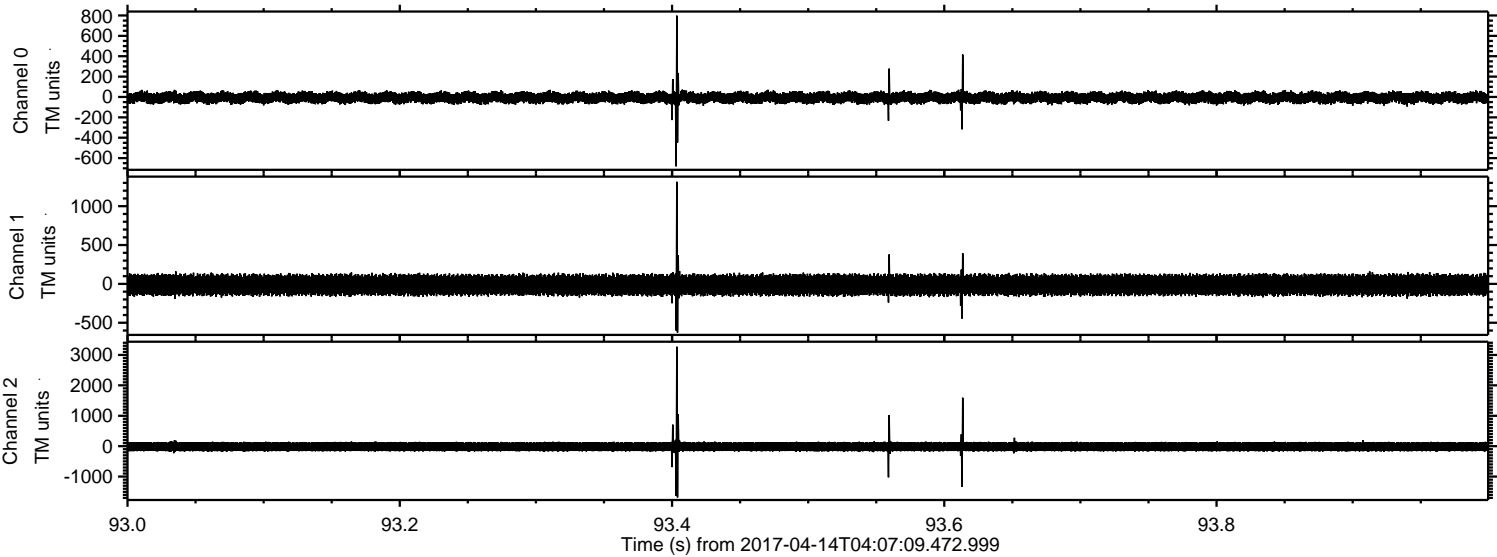

ELMAVAN 3D WAVEFORMS (Measured data sampled at 50 kHz) 51000 packets of 144 samples from 2017-04-14T04:07:09.472.999. Part 28/147

Processed Fri Apr 14 06:15:06 2017 by ELM ver.2012-10-06 from 001__elm20170414_040708__dat00.bin

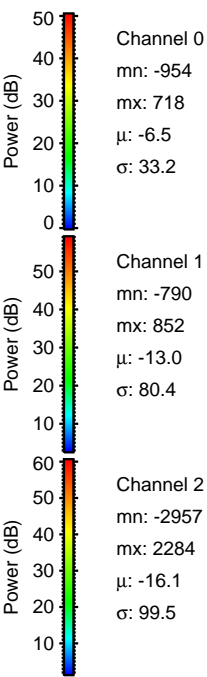
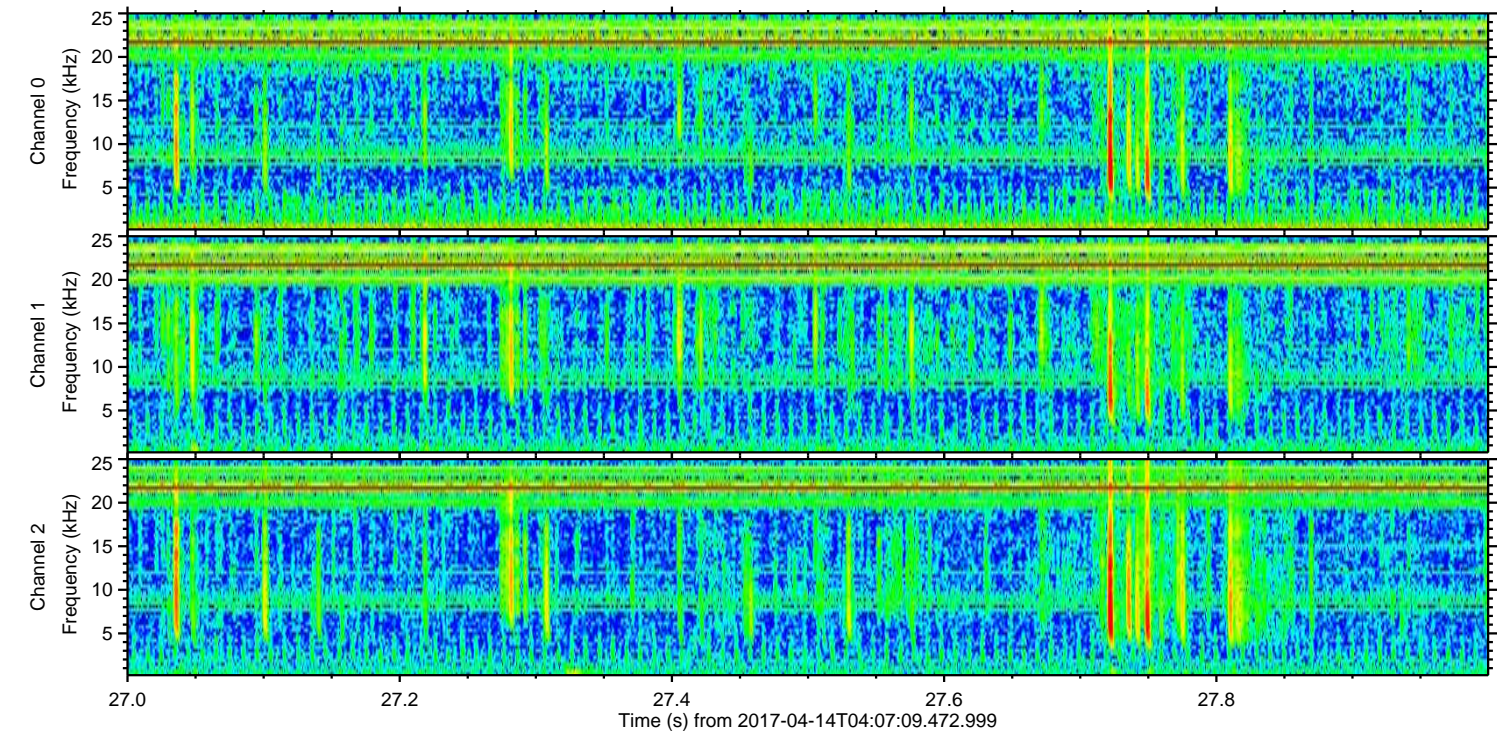
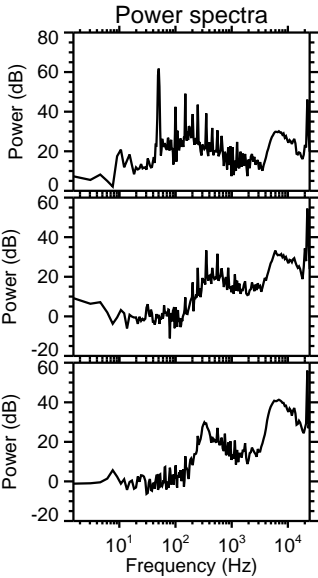
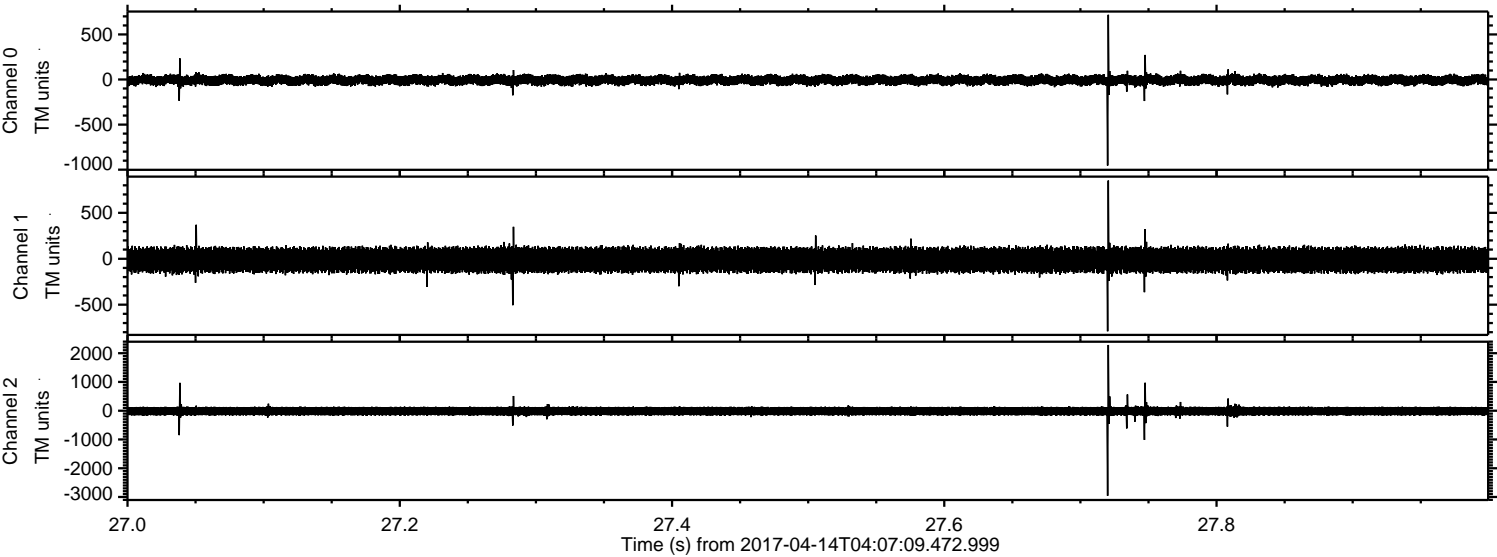

ELMAVAN 3D WAVEFORMS (Measured data sampled at 50 kHz) 51000 packets of 144 samples from 2017-04-14T04:07:09.472.999. Part 138/147

Processed Fri Apr 14 06:15:07 2017 by ELM ver.2012-10-06 from 001__elm20170414_040708__dat00.bin

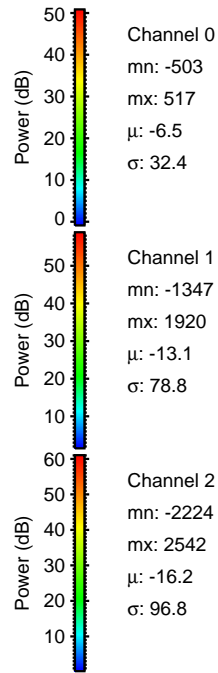
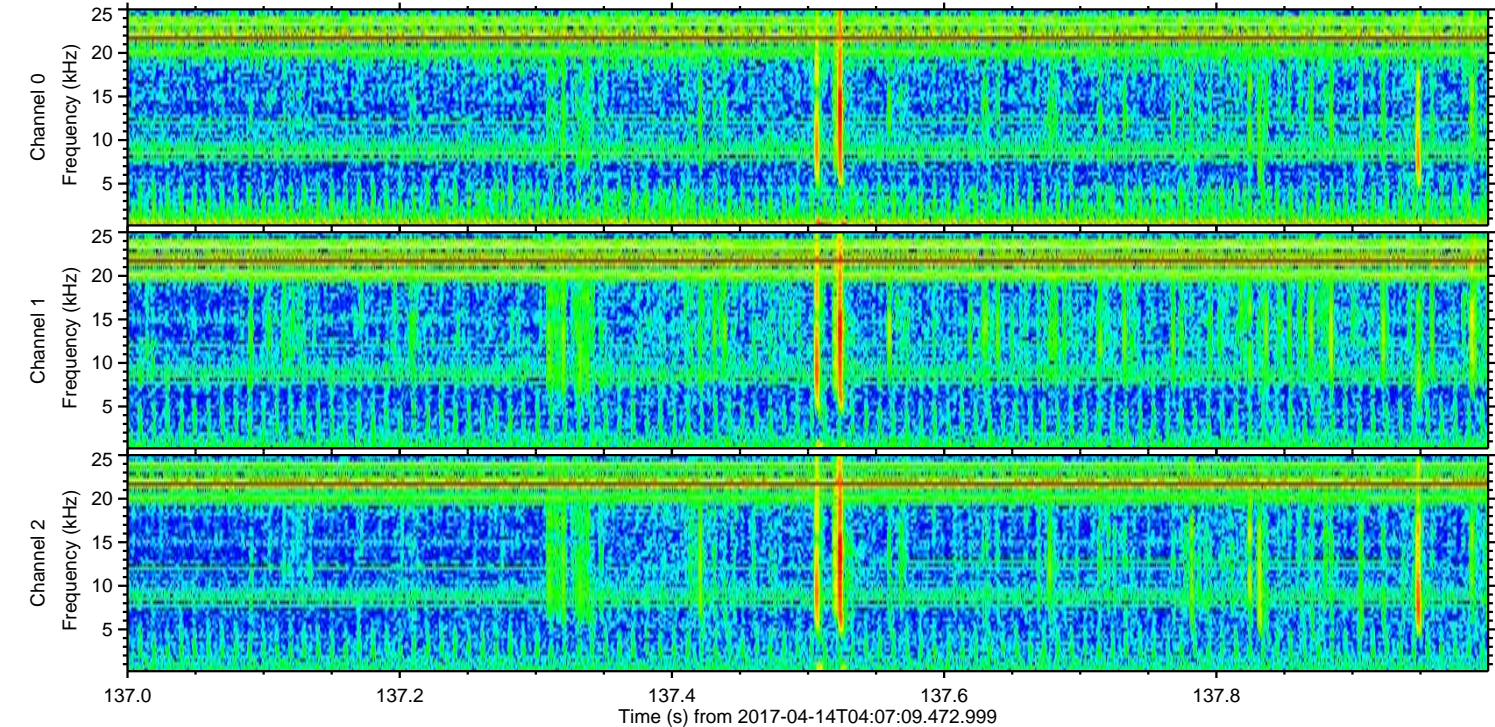
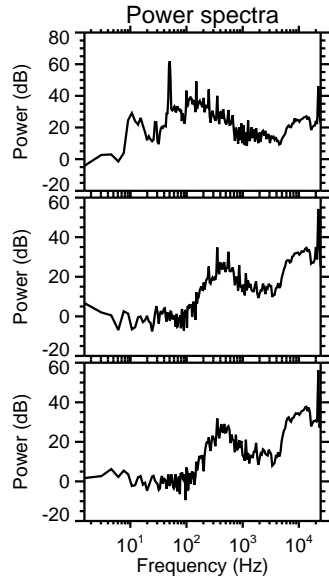
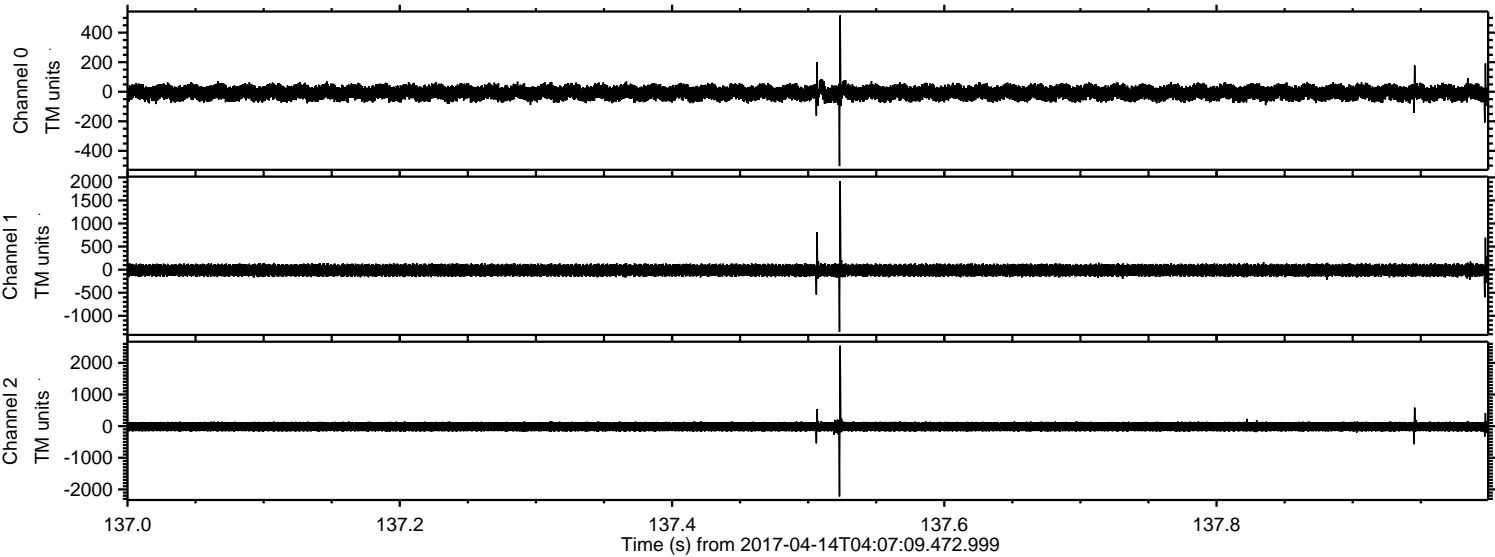

ELMAVAN 3D WAVEFORMS (Measured data sampled at 50 kHz) 51000 packets of 144 samples from 2017-04-14T04:07:09.472.999. Part 53/147

Processed Fri Apr 14 06:15:08 2017 by ELM ver.2012-10-06 from 001__elm20170414_040708__dat00.bin

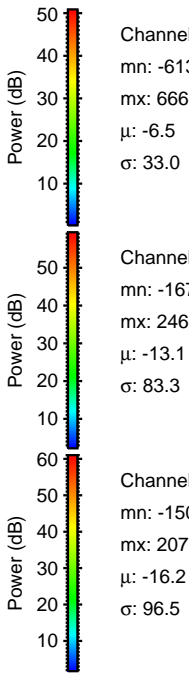
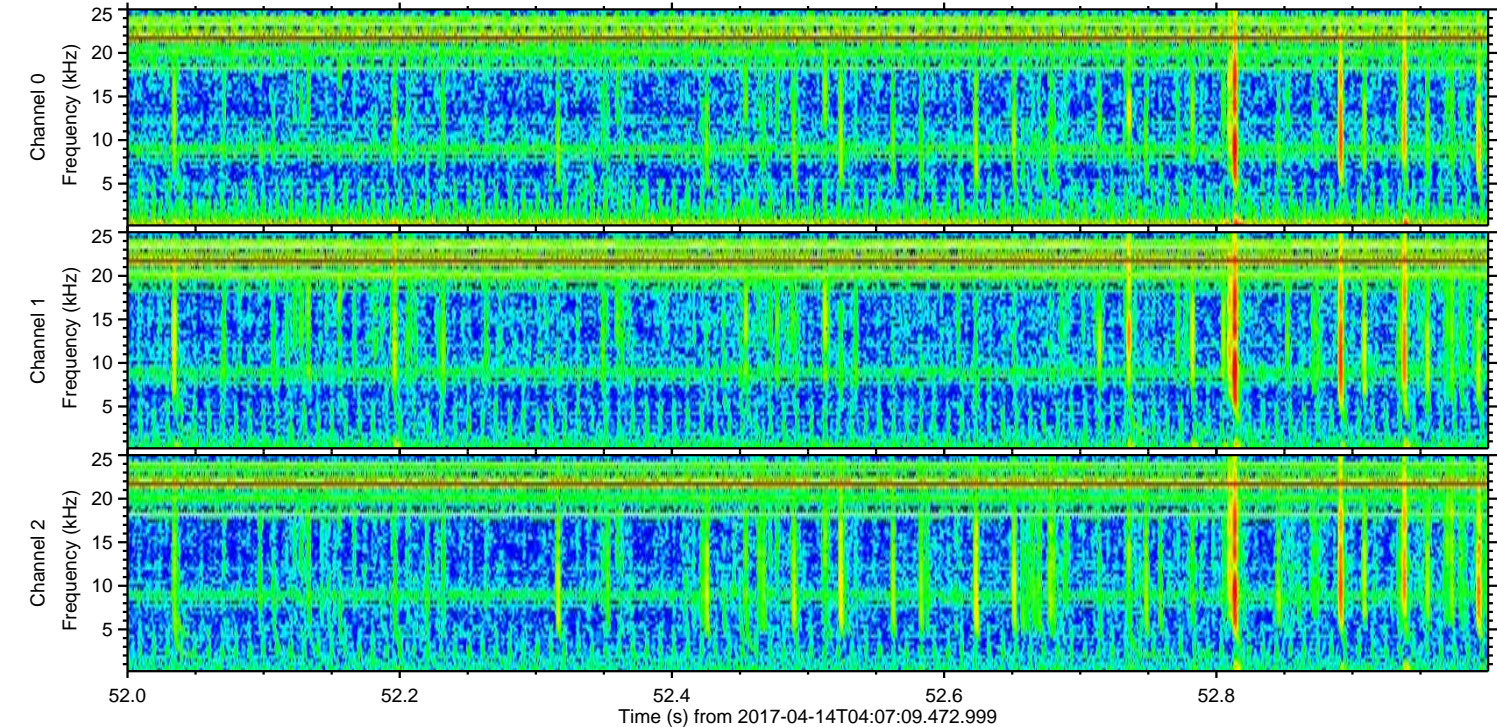
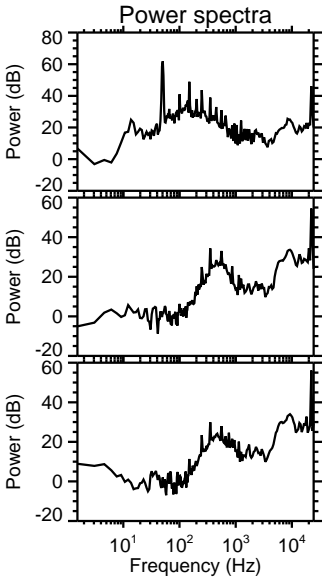
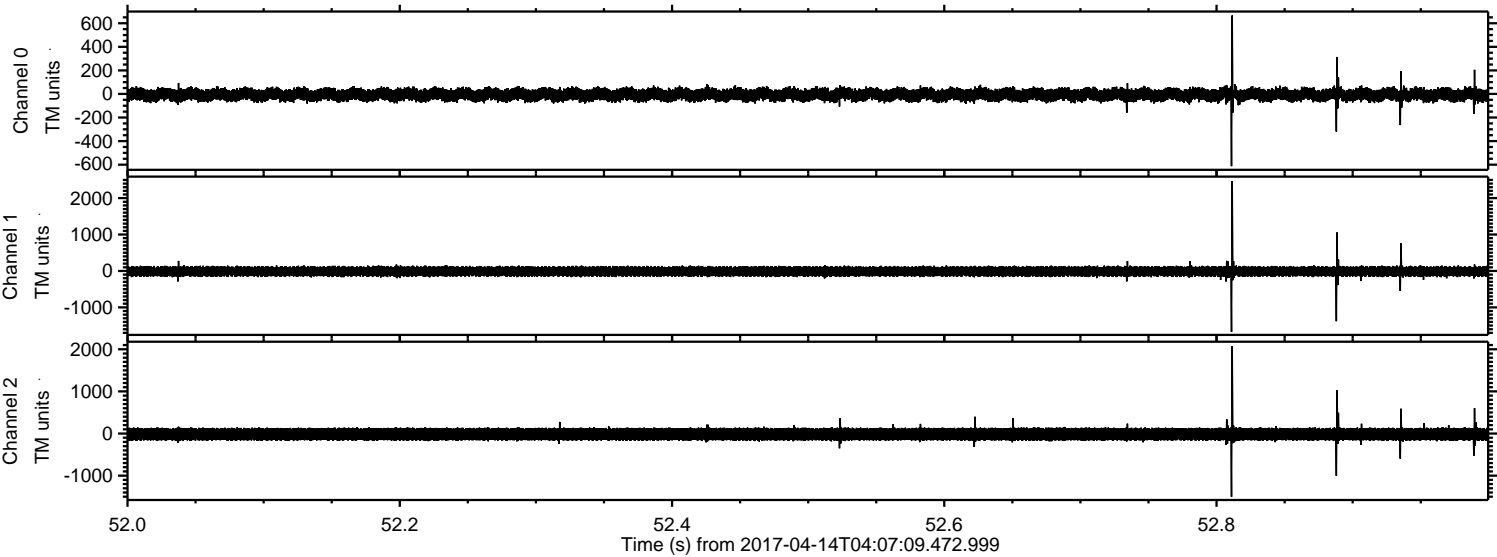

ELMAVAN 3D WAVEFORMS (Measured data sampled at 50 kHz) 51000 packets of 144 samples from 2017-04-14T04:07:09.472.999. Part 7/147

Processed Fri Apr 14 06:15:09 2017 by ELM ver.2012-10-06 from 001__elm20170414_040708__dat00.bin

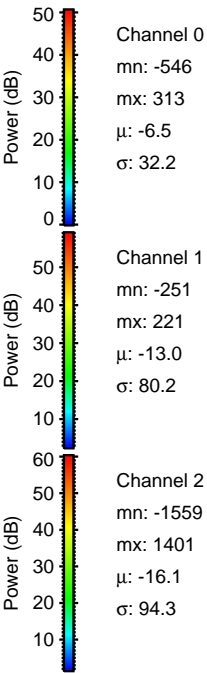
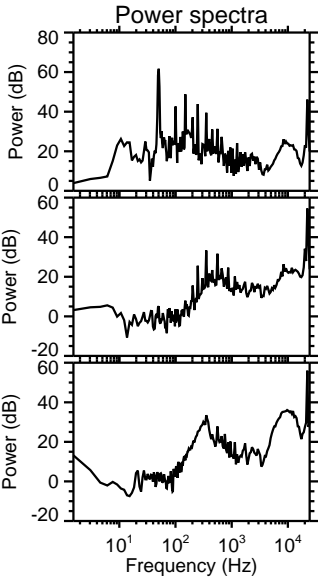
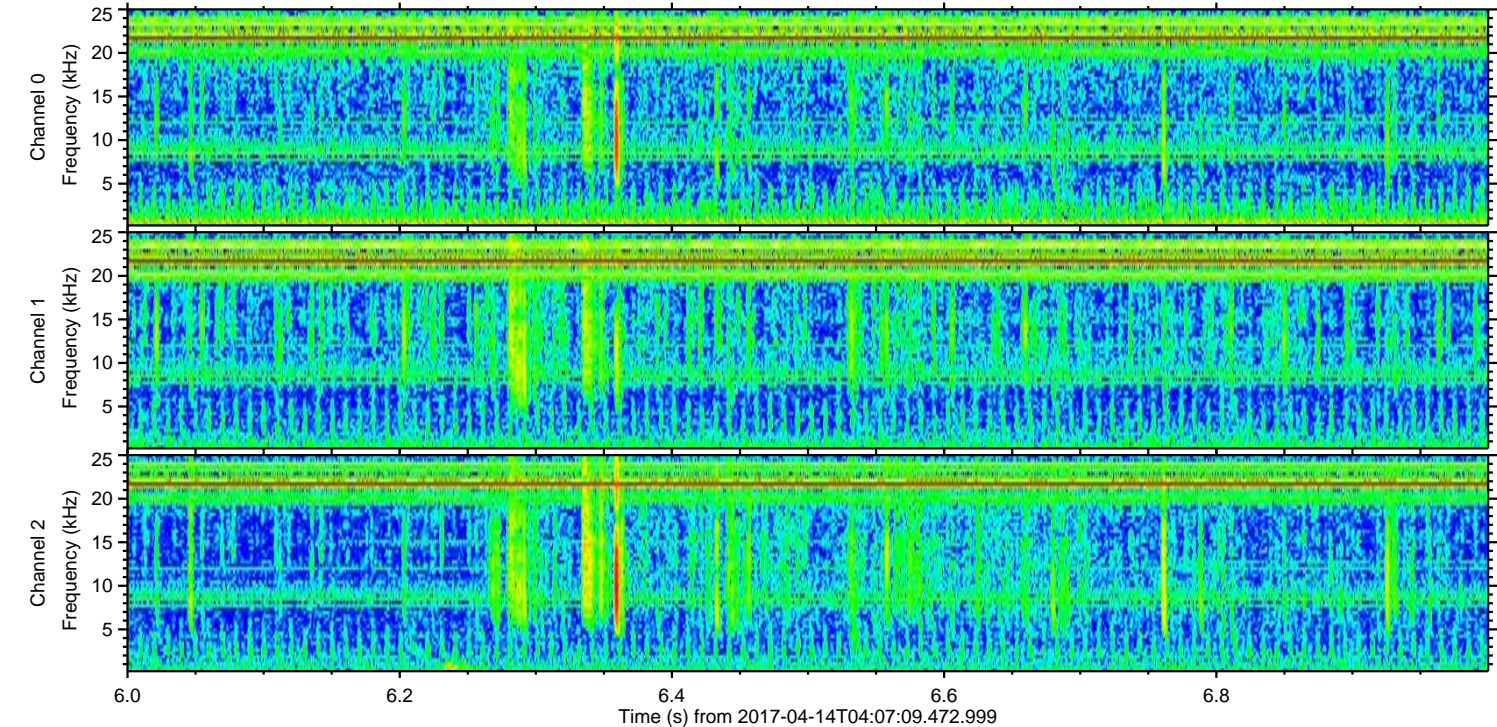
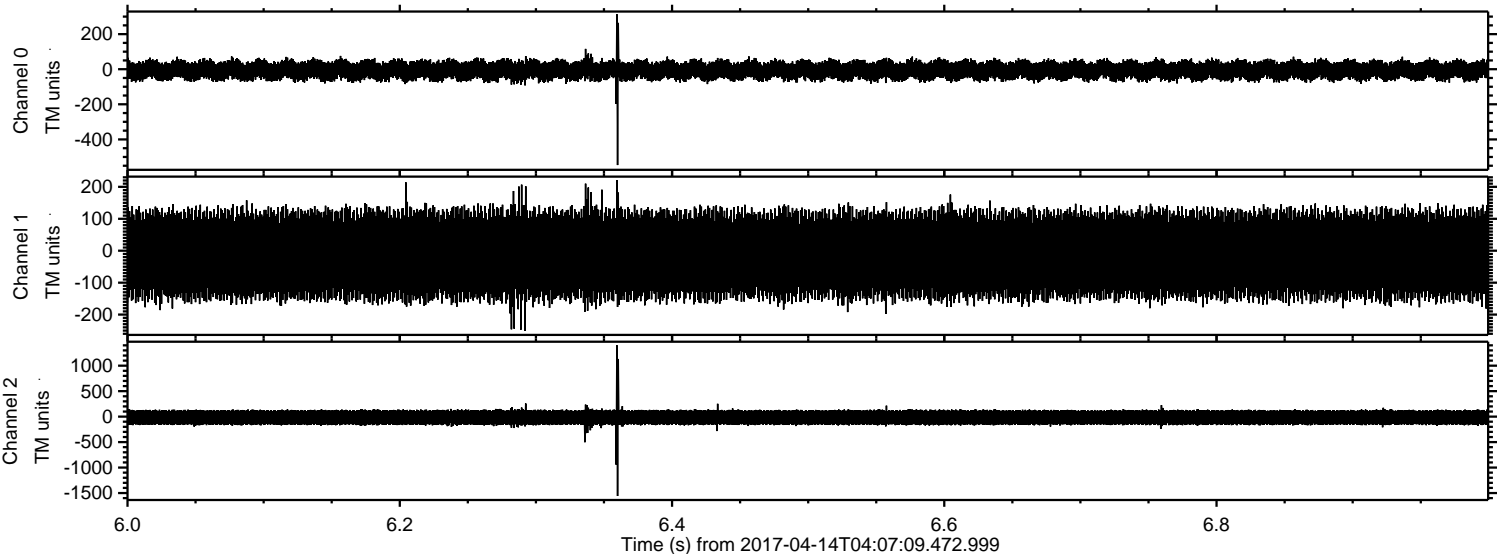

ELMAVAN 3D WAVEFORMS (Measured data sampled at 50 kHz) 51000 packets of 144 samples from 2017-04-14T04:07:09.472.999. Part 74/147

Processed Fri Apr 14 06:15:10 2017 by ELM ver.2012-10-06 from 001__elm20170414_040708__dat00.bin

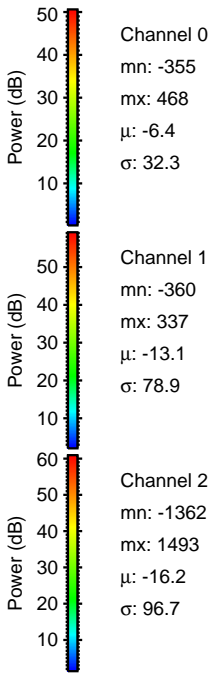
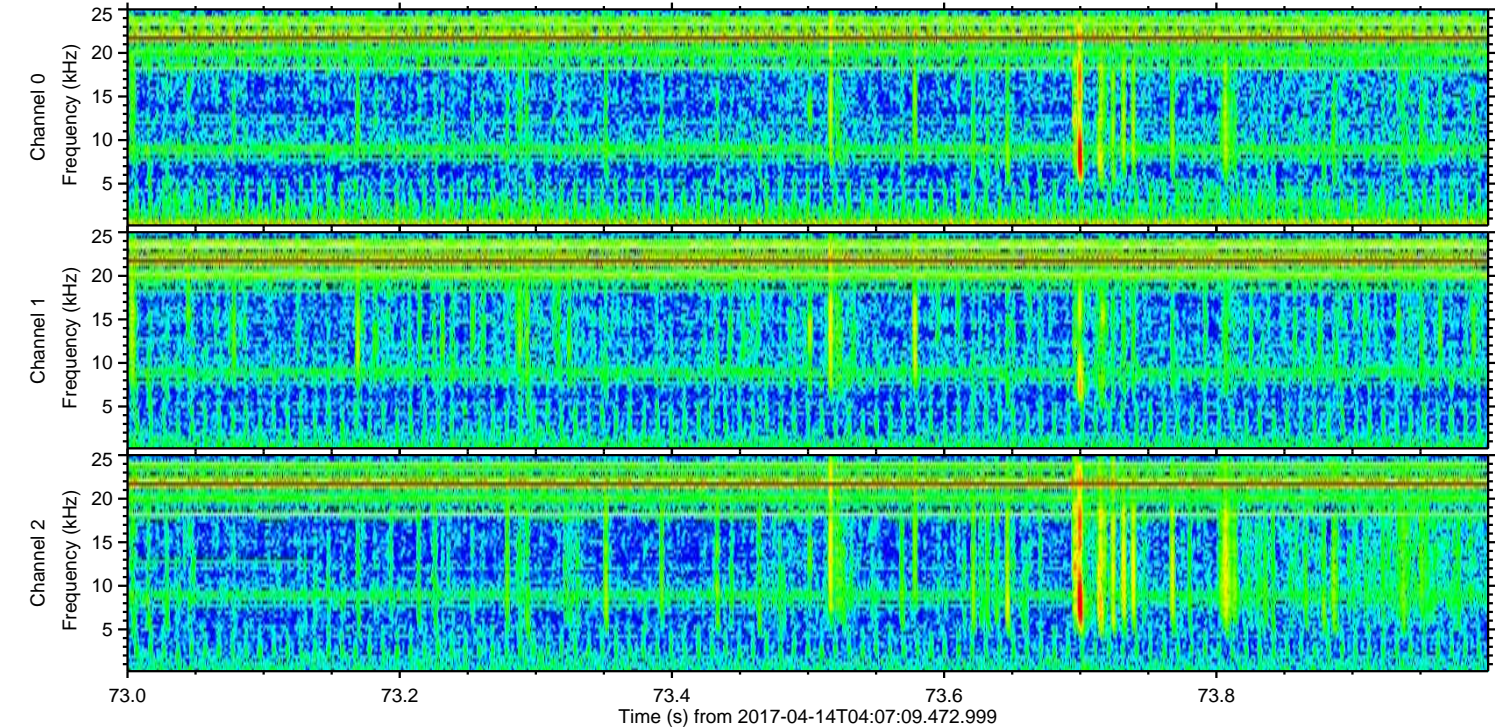
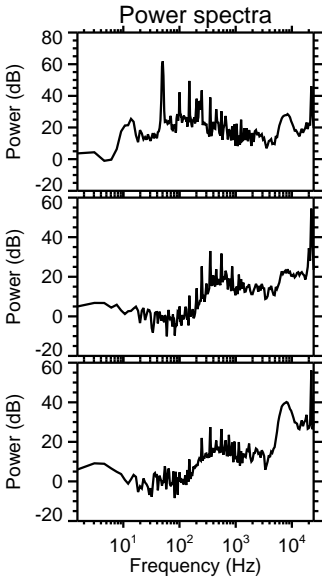
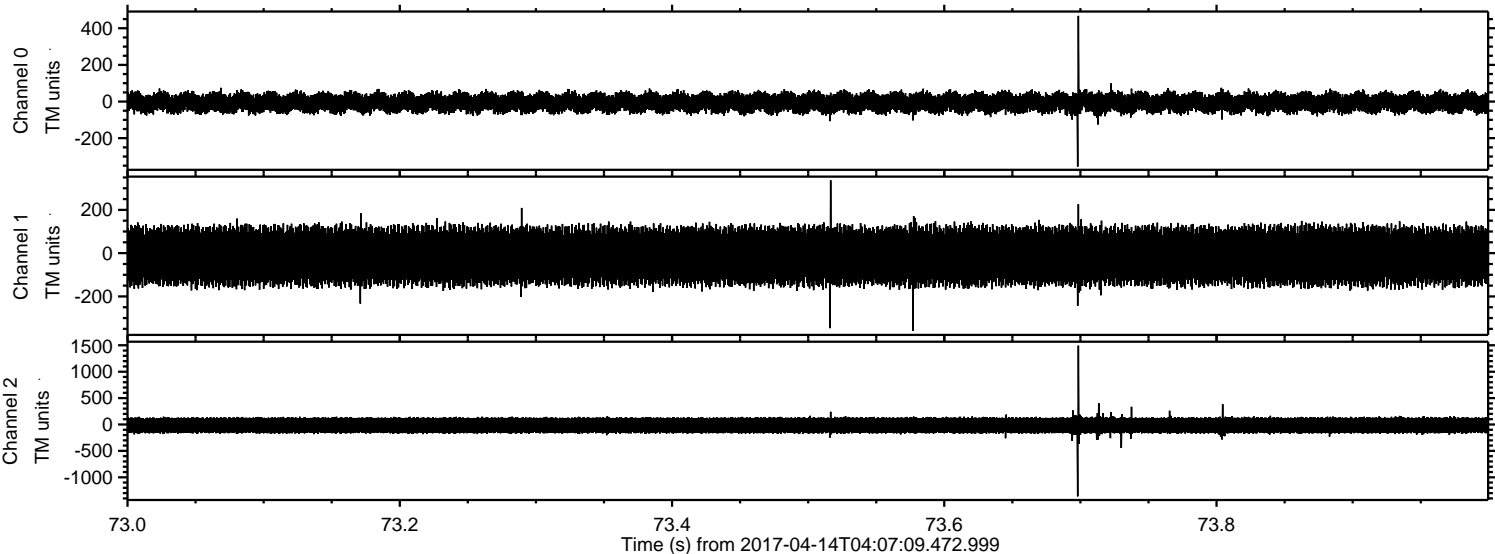

Processed Fri Apr 14 06:15:11 2017 by ELM ver.2012-10-06 from 001__elm20170414_040708__dat00.bin

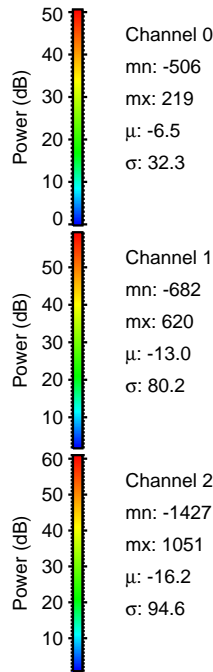
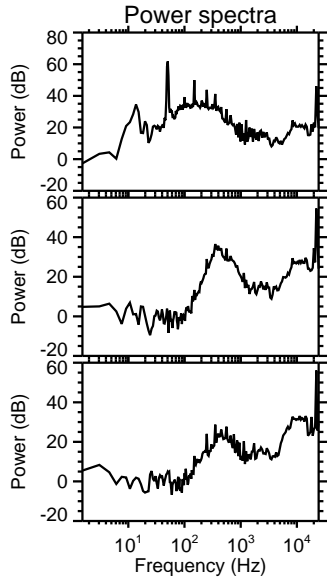
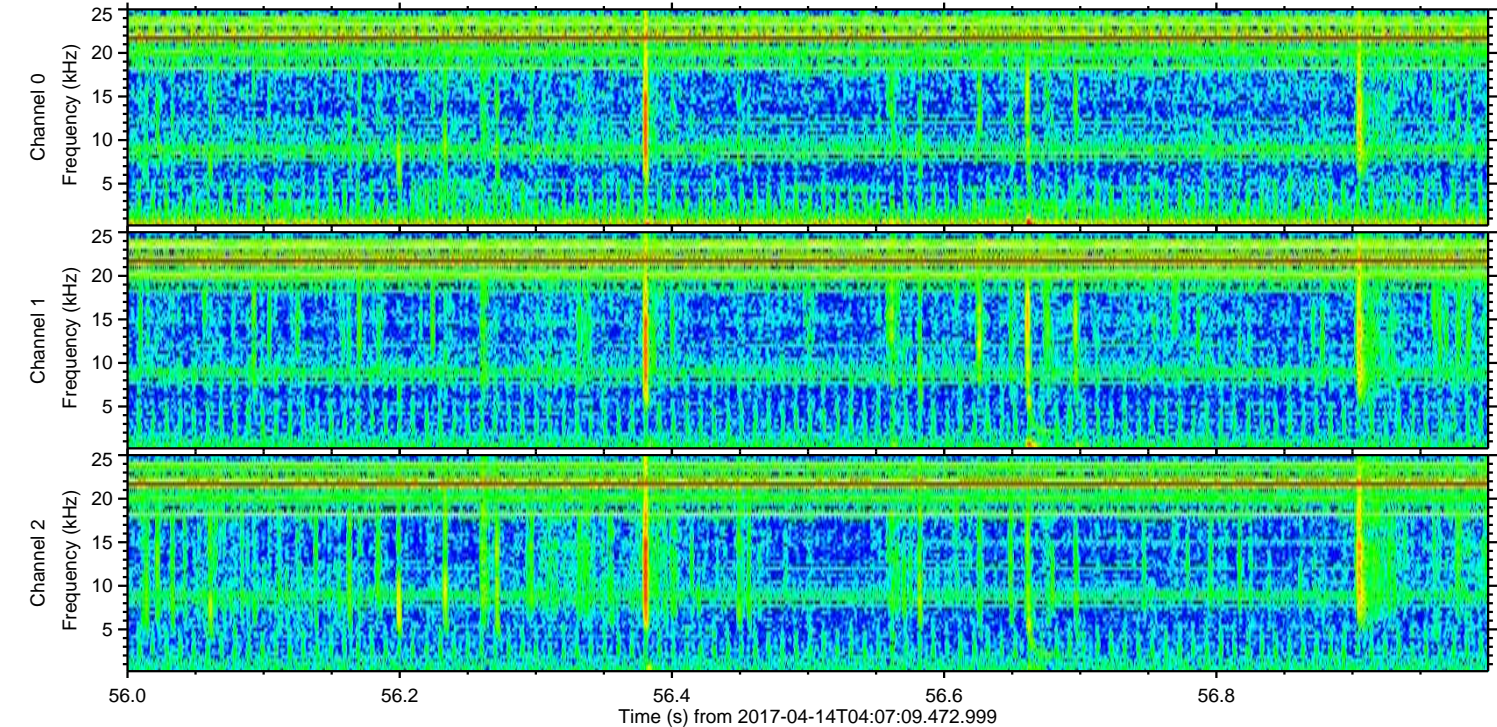
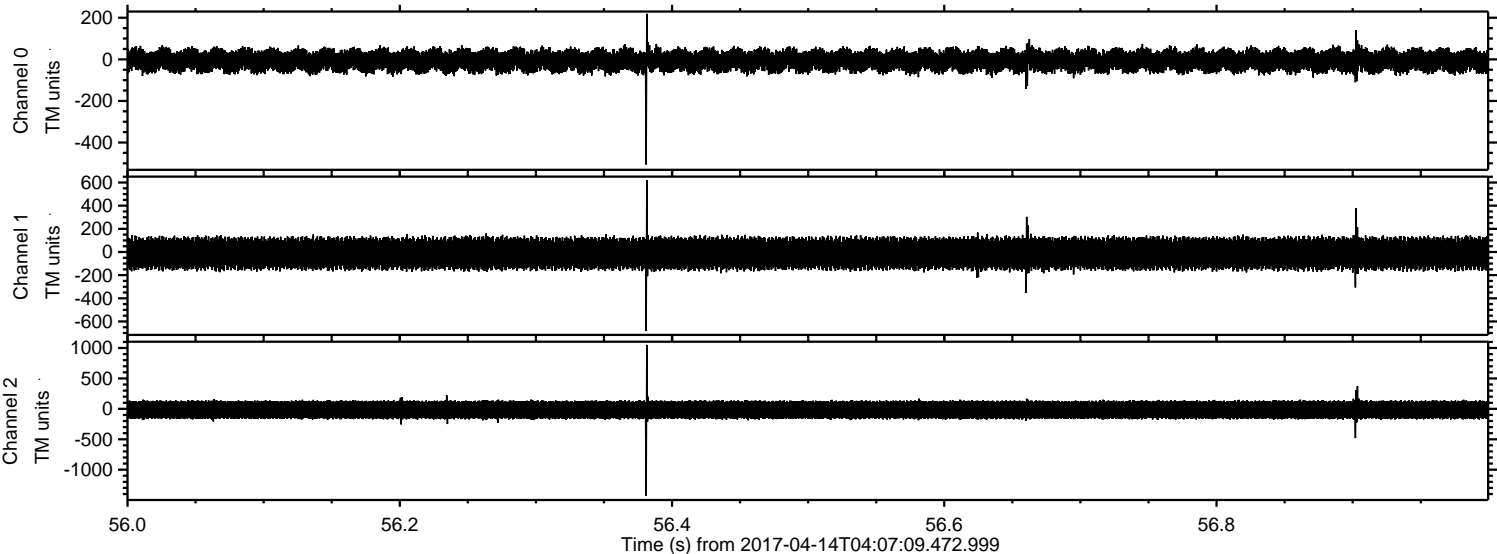

Channel 0
mn: -506
mx: 219
 μ : -6.5
 σ : 32.3

Channel 1
mn: -682
mx: 620
 μ : -13.0
 σ : 80.2

Channel 2
mn: -1427
mx: 1051
 μ : -16.2
 σ : 94.6

ELMAVAN 3D WAVEFORMS (Measured data sampled at 50 kHz) 51000 packets of 144 samples from 2017-04-14T04:07:09.472.999. Part 130/147

Processed Fri Apr 14 06:15:12 2017 by ELM ver.2012-10-06 from 001__elm20170414_040708__dat00.bin

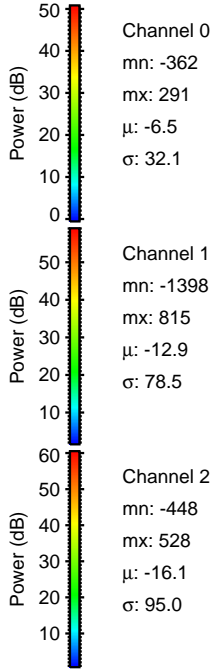
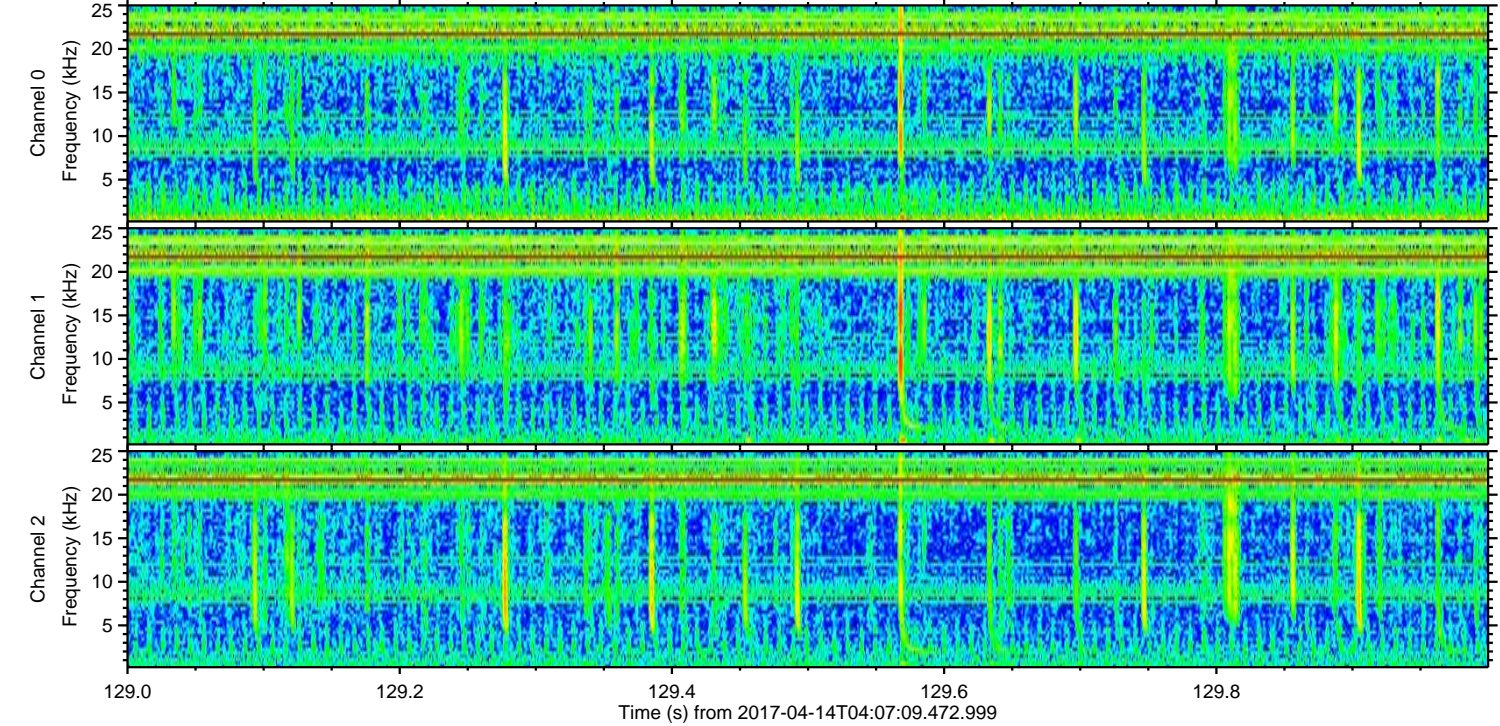
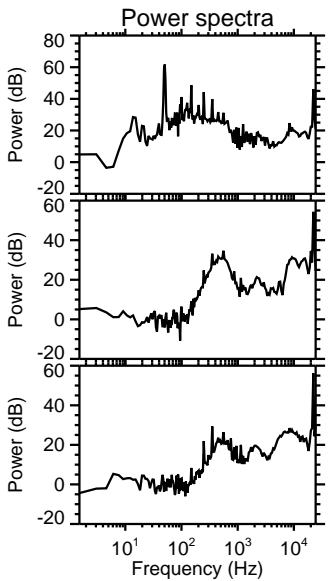
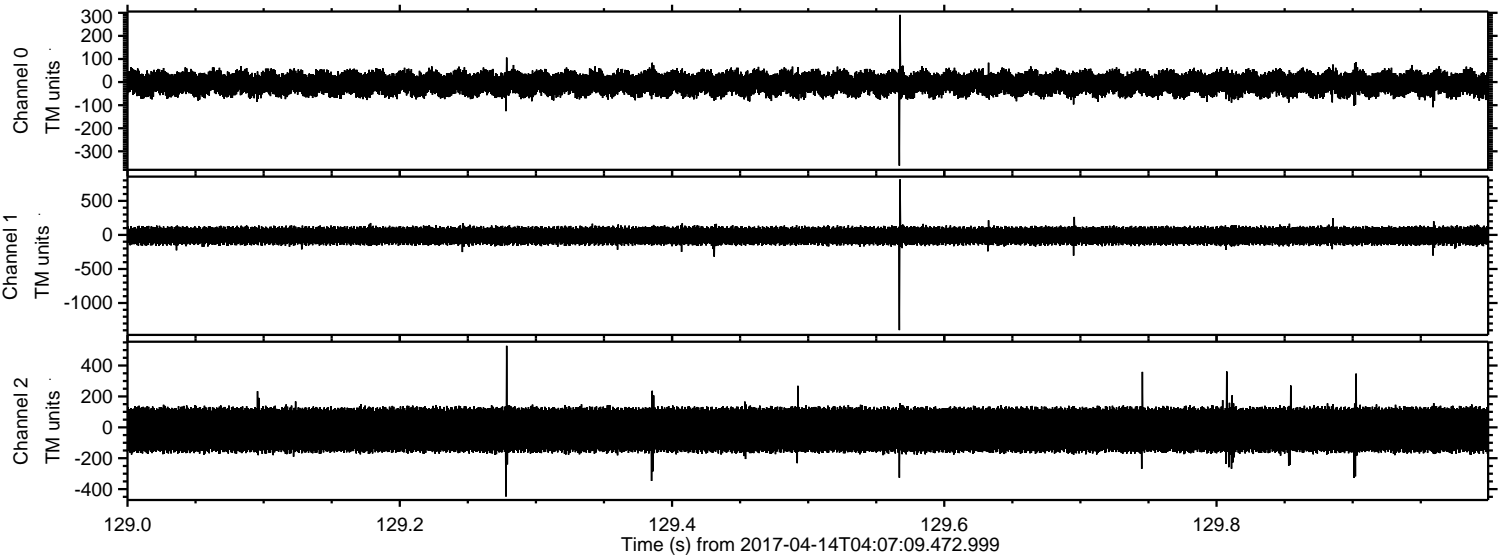

Processed Fri Apr 14 06:15:13 2017 by ELM ver.2012-10-06 from 001__elm20170414_040708__dat00.bin

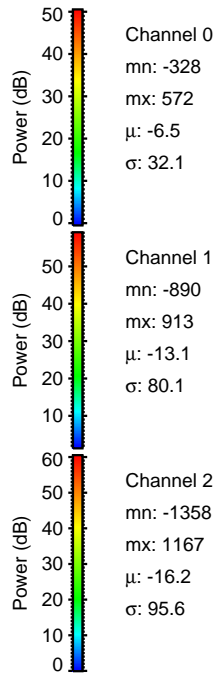
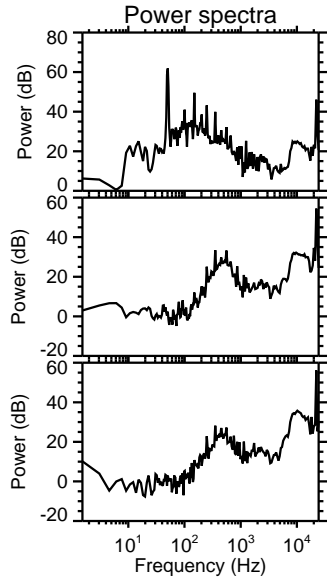
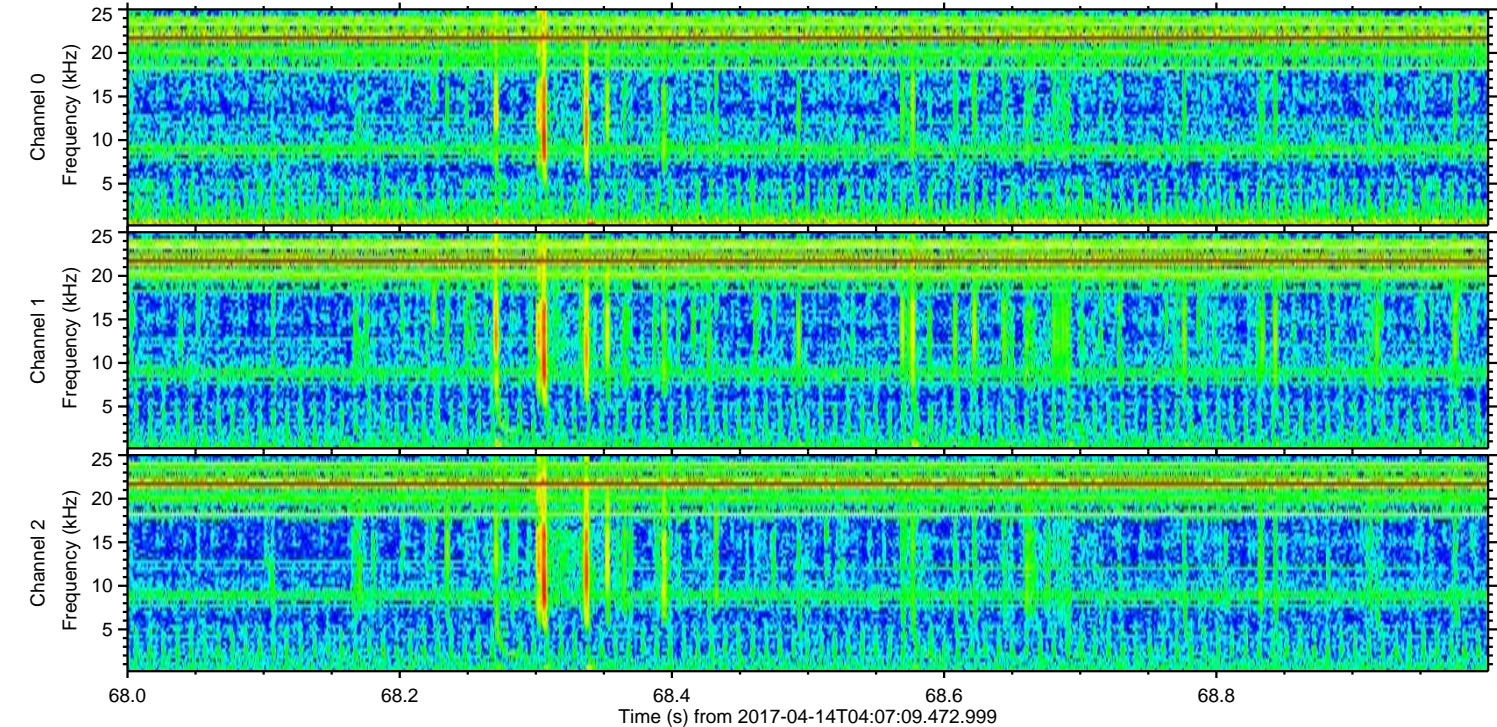
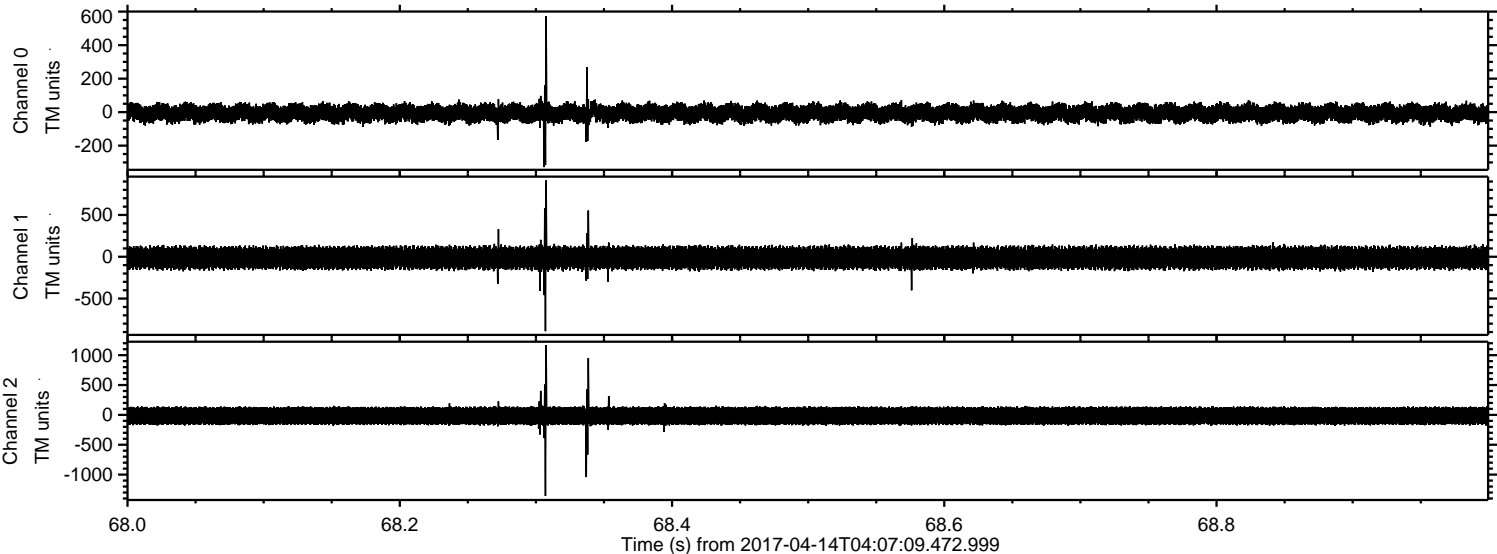

ELMAVAN 3D WAVEFORMS (Measured data sampled at 50 kHz) 51000 packets of 144 samples from 2017-04-14T04:07:09.472.999. Part 123/147

