

ELMAVAN 3D WAVEFORMS (Measured data sampled at 50 kHz) 51000 packets of 144 samples from 2017-04-14T02:12:04.846.999.

Processed Fri Apr 14 04:20:07 2017 by ELM ver.2012-10-06 from 001__elm20170414_021203__dat00.bin

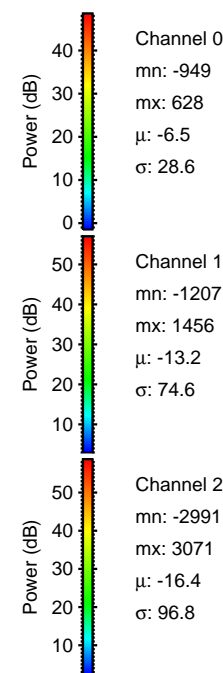
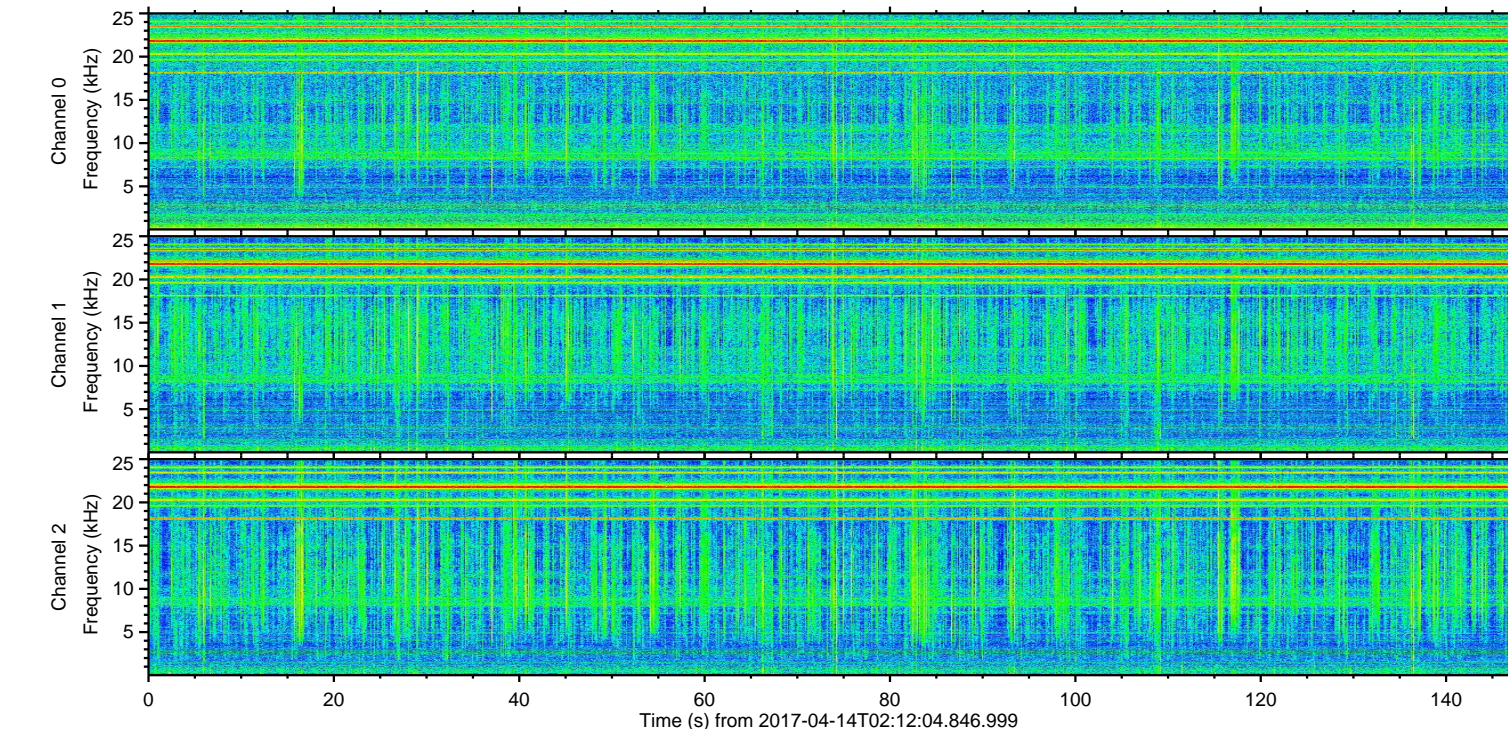
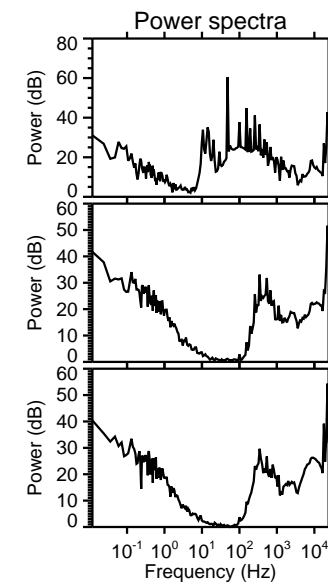
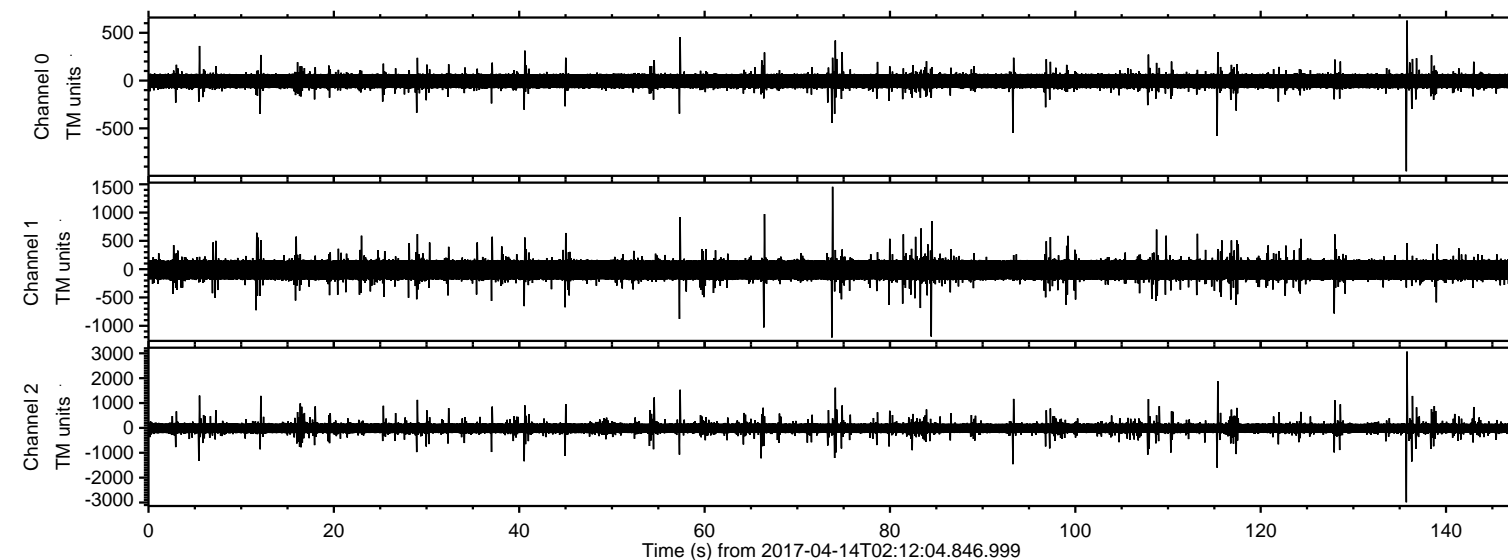

ELMAVAN 3D WAVEFORMS (Measured data sampled at 50 kHz) 51000 packets of 144 samples from 2017-04-14T02:12:04.846.999. Part 136/147

Processed Fri Apr 14 04:20:18 2017 by ELM ver.2012-10-06 from 001__elm20170414_021203__dat00.bin

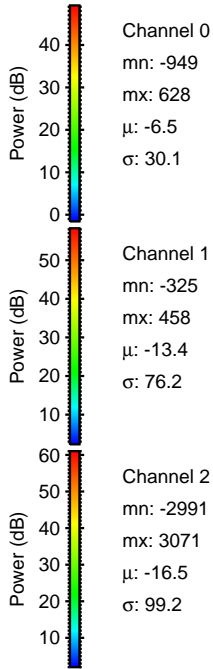
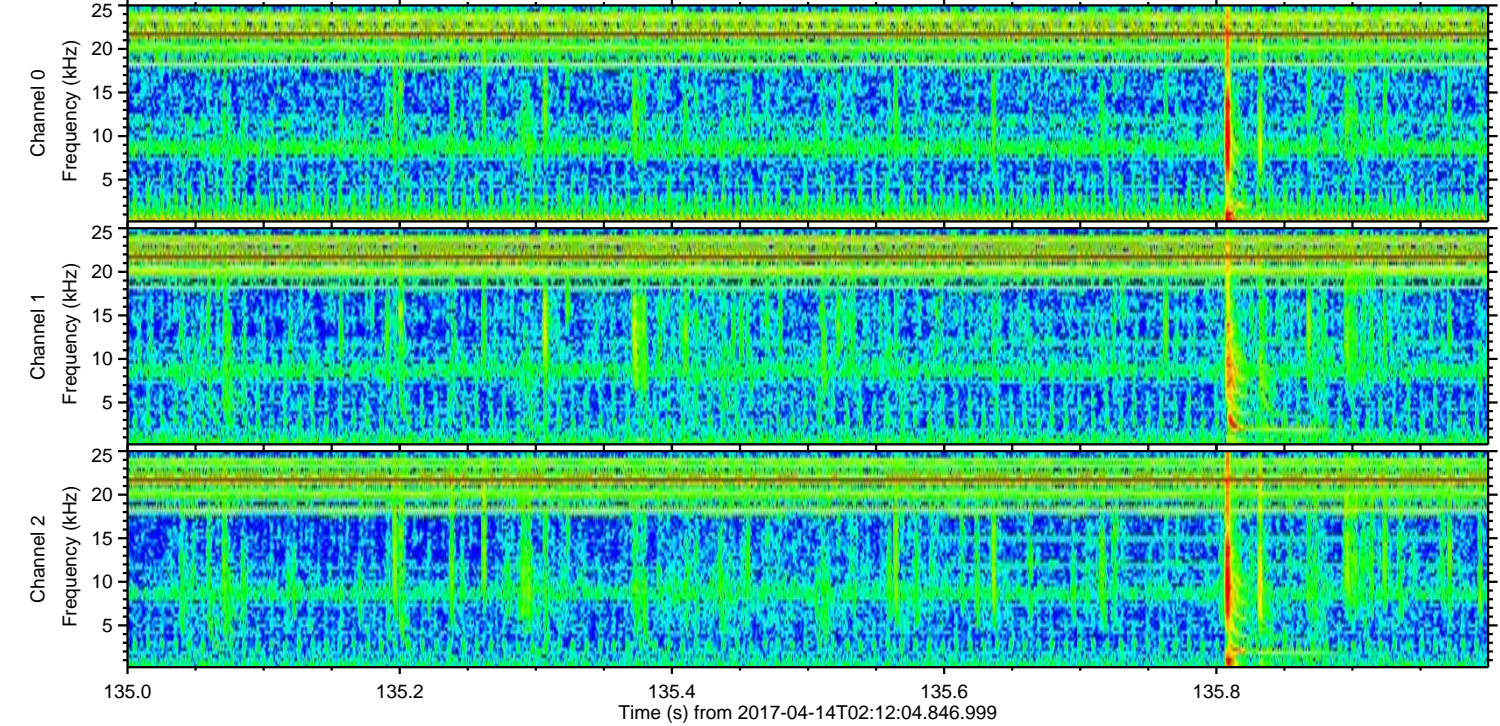
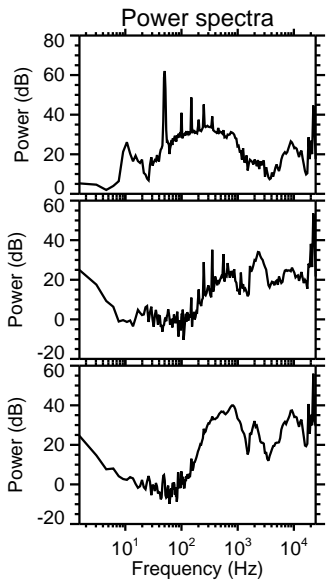
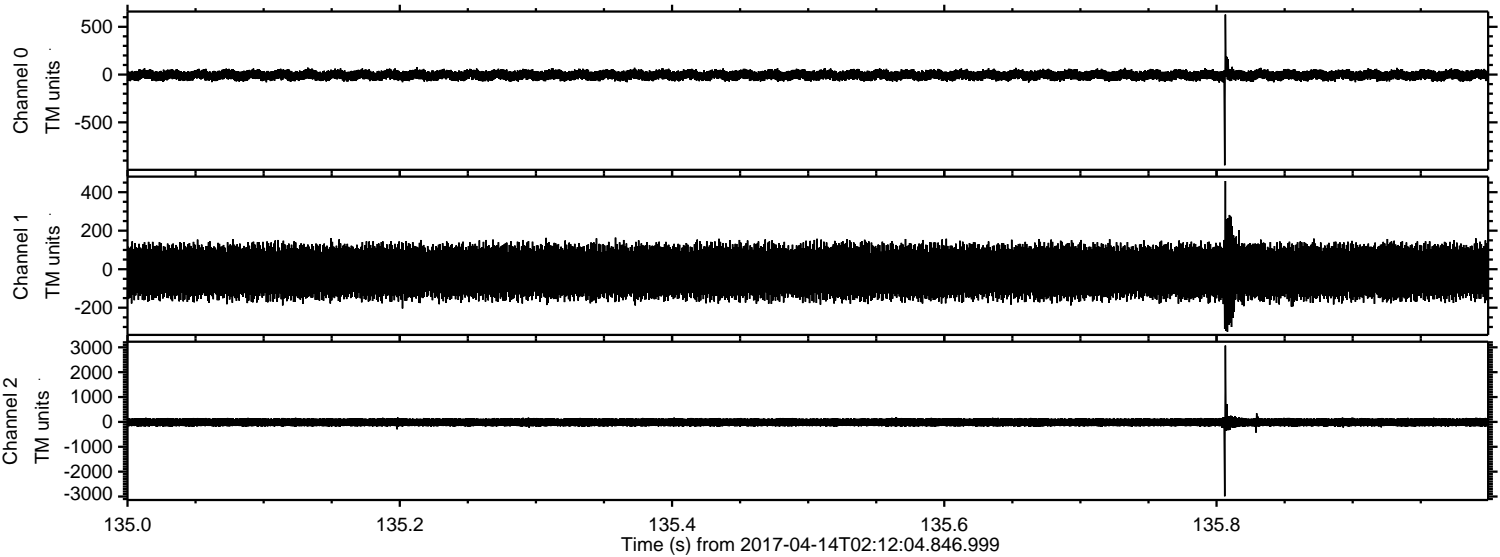

Channel 0
mn: -949
mx: 628
 μ : -6.5
 σ : 30.1

Channel 1
mn: -325
mx: 458
 μ : -13.4
 σ : 76.2

Channel 2
mn: -2991
mx: 3071
 μ : -16.5
 σ : 99.2

ELMAVAN 3D WAVEFORMS (Measured data sampled at 50 kHz) 51000 packets of 144 samples from 2017-04-14T02:12:04.846.999. Part 116/147

Processed Fri Apr 14 04:20:19 2017 by ELM ver.2012-10-06 from 001__elm20170414_021203__dat00.bin

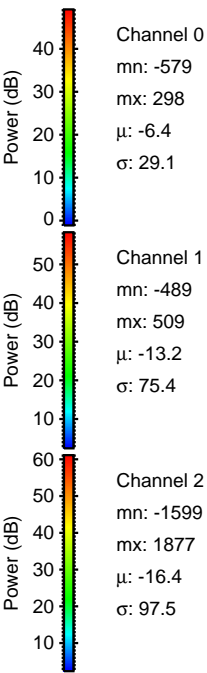
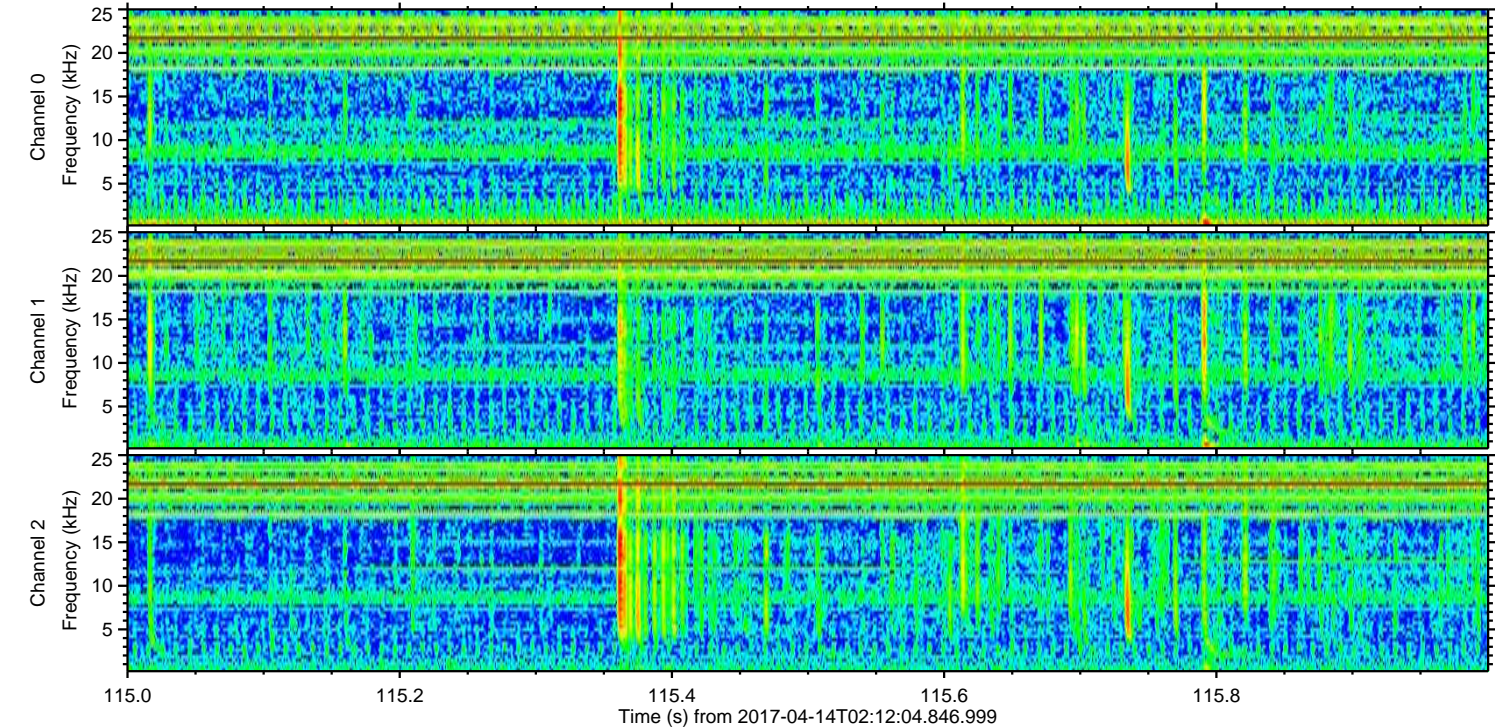
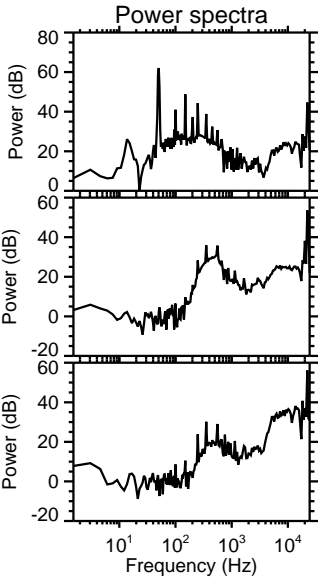
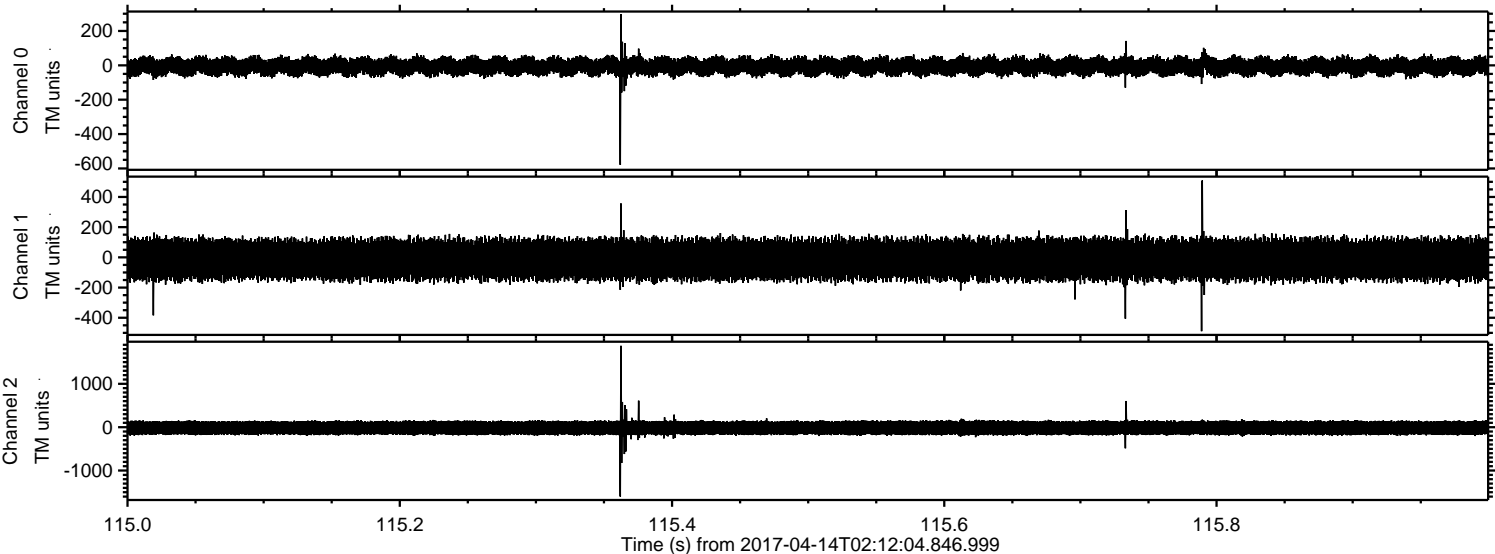

Processed Fri Apr 14 04:20:20 2017 by ELM ver.2012-10-06 from 001__elm20170414_021203__dat00.bin

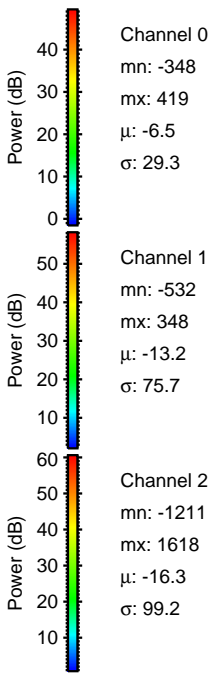
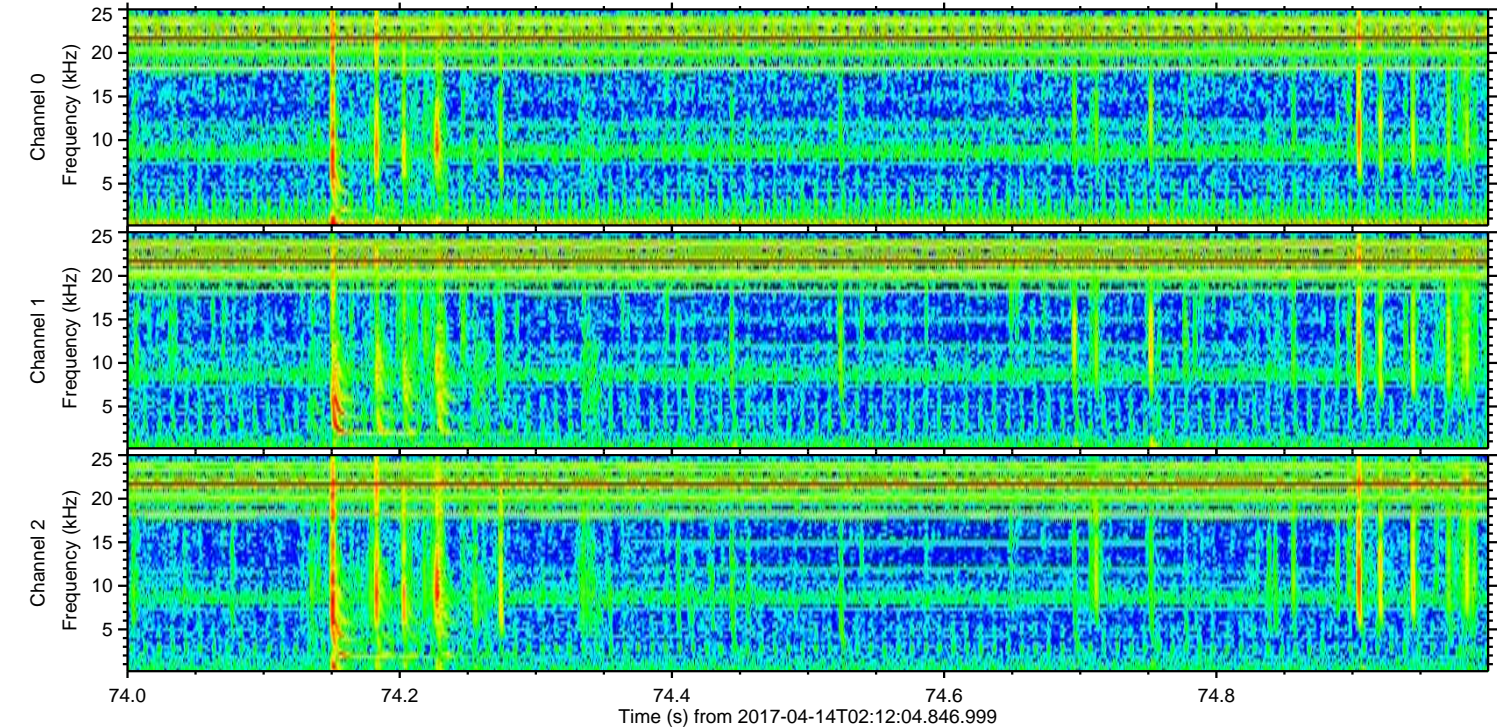
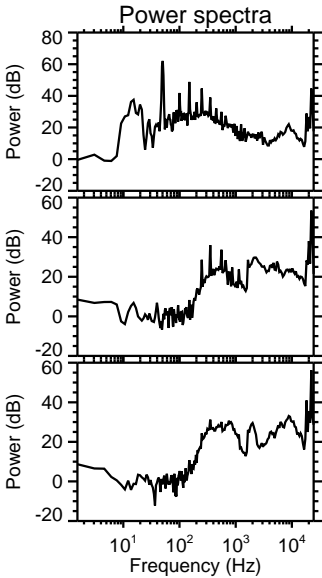
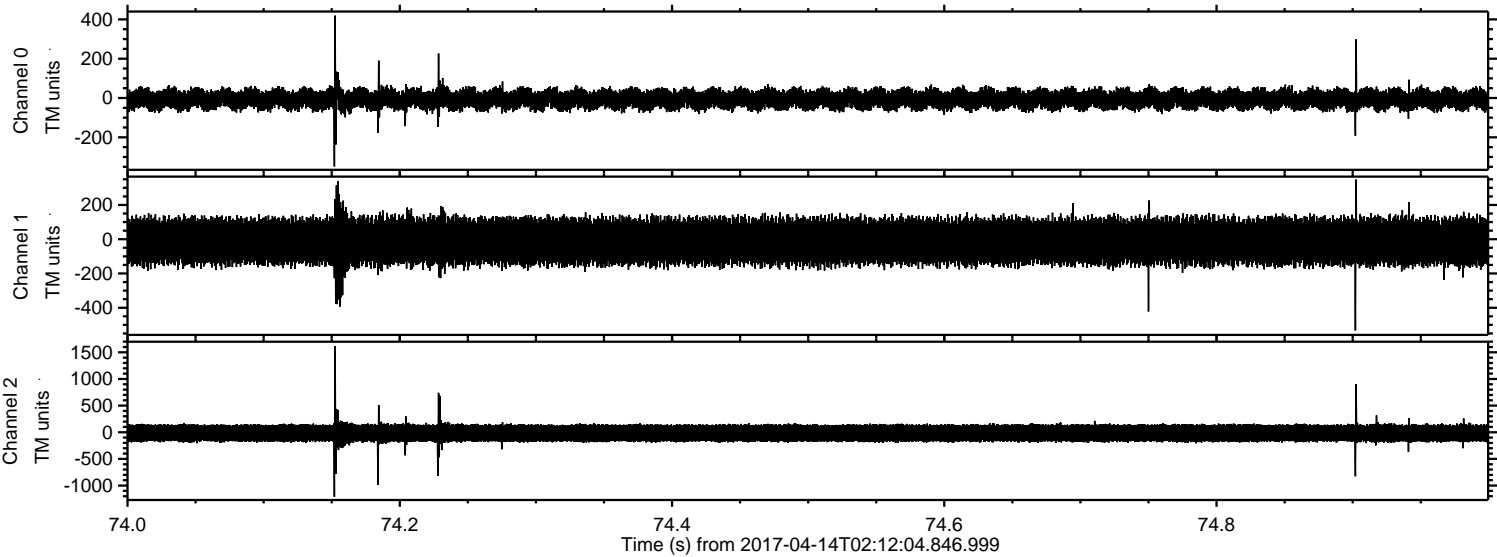

Processed Fri Apr 14 04:20:21 2017 by ELM ver.2012-10-06 from 001__elm20170414_021203__dat00.bin

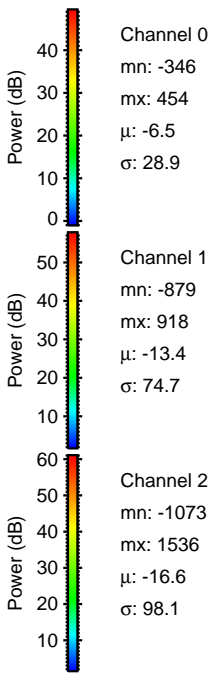
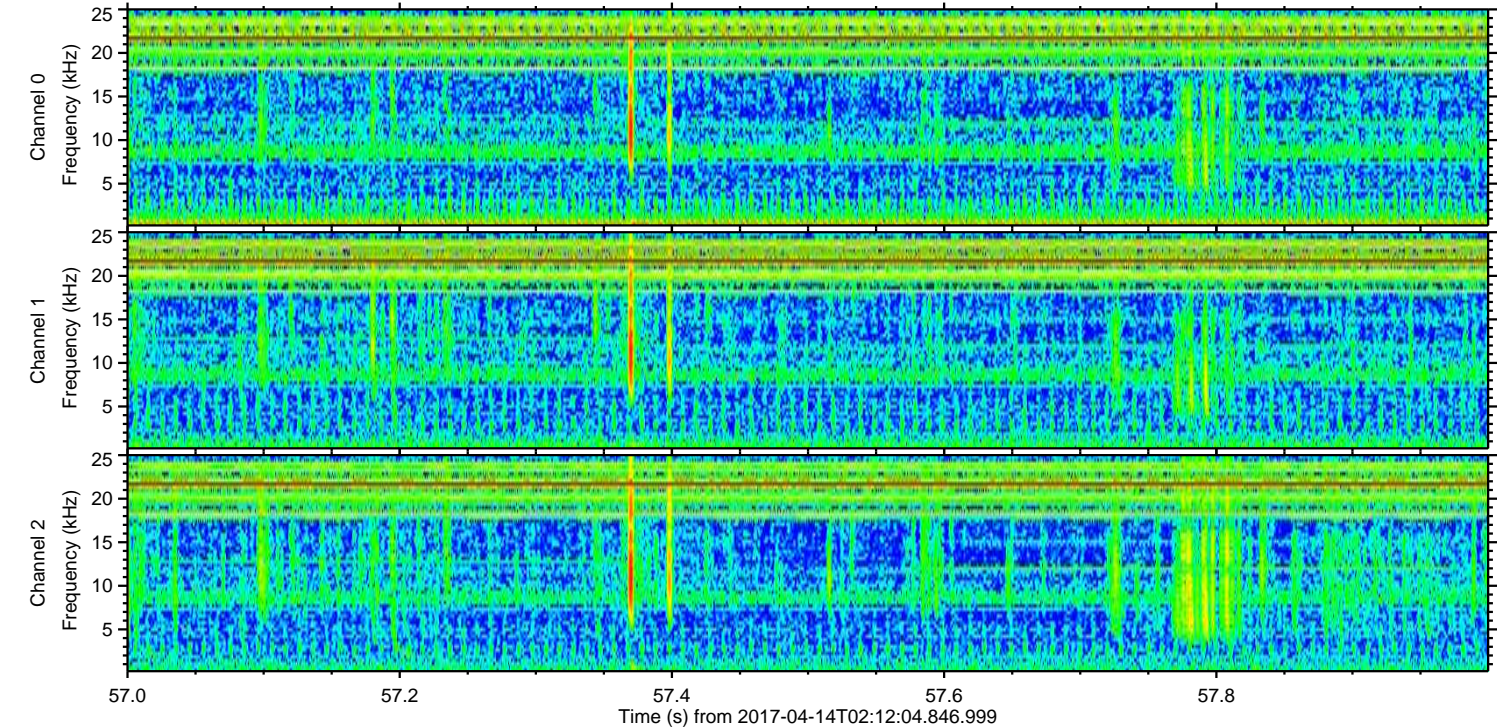
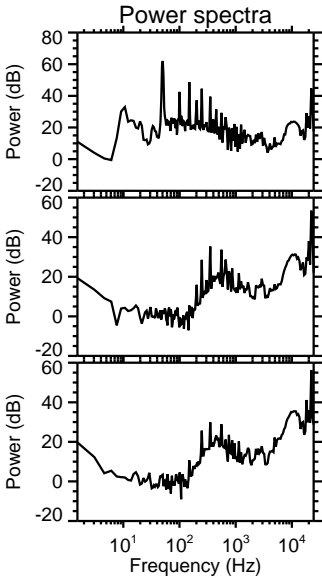
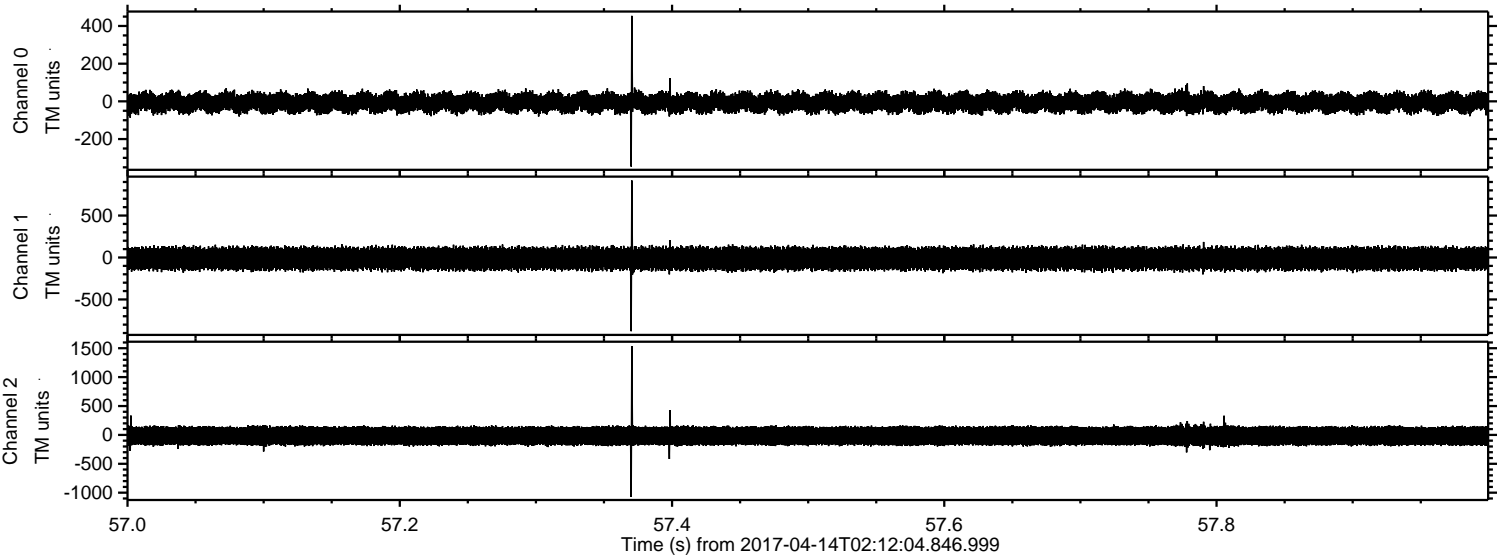

Processed Fri Apr 14 04:20:22 2017 by ELM ver.2012-10-06 from 001__elm20170414_021203__dat00.bin

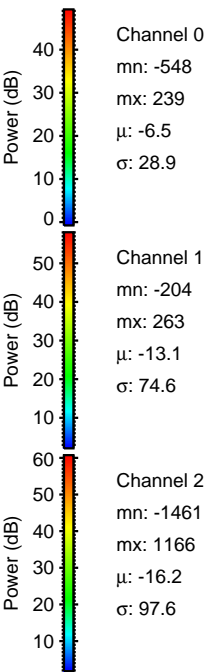
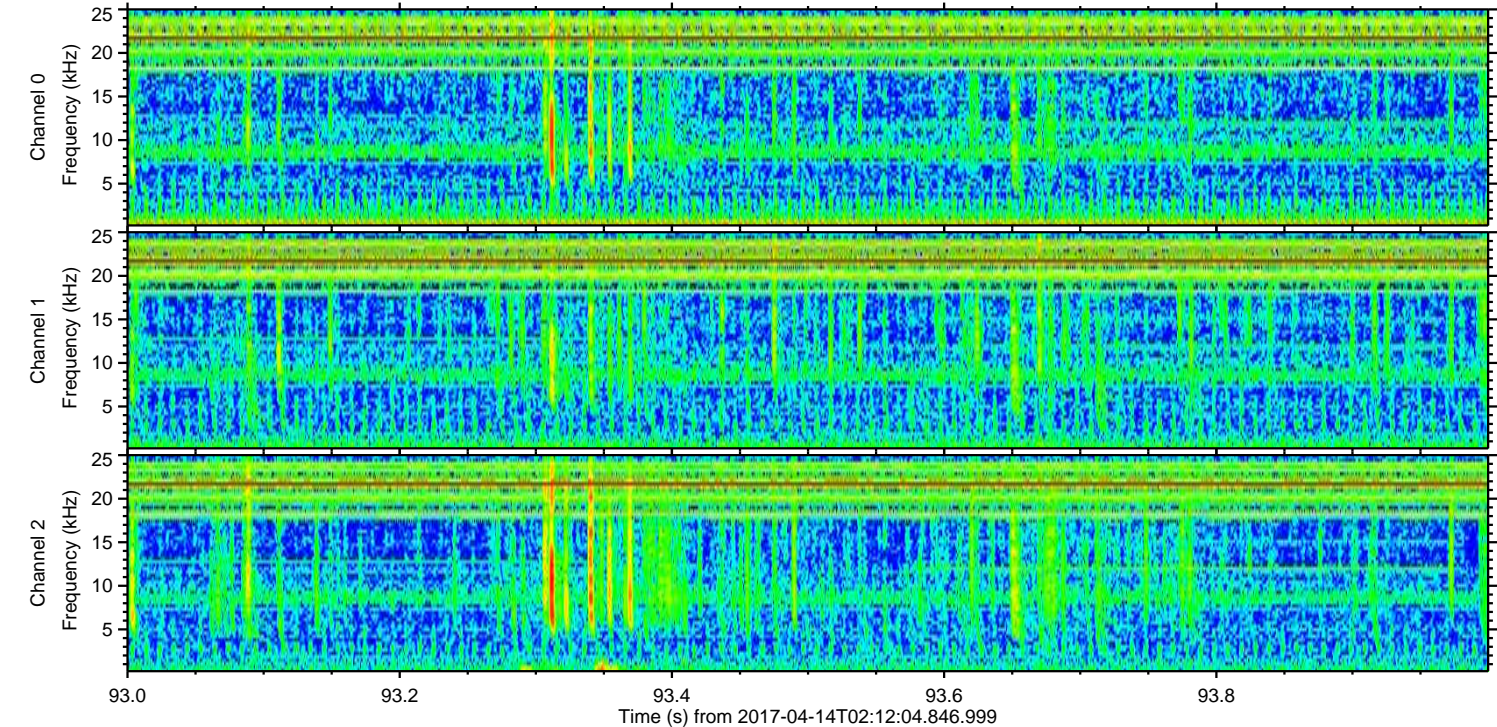
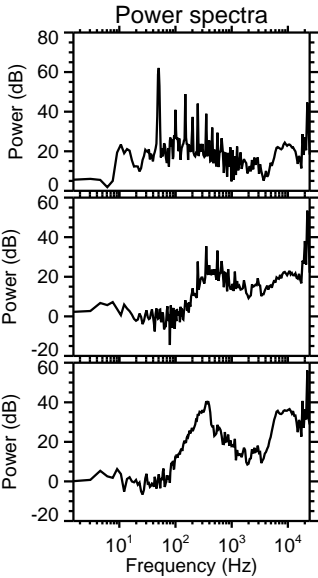
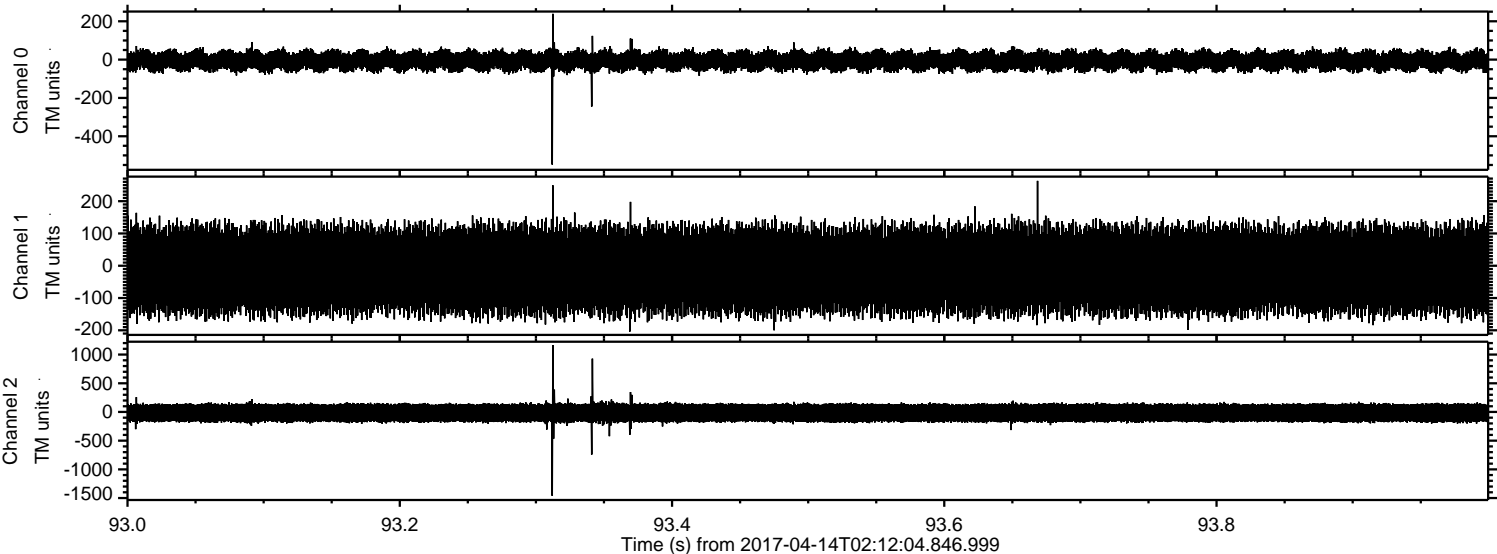

Processed Fri Apr 14 04:20:23 2017 by ELM ver.2012-10-06 from 001__elm20170414_021203__dat00.bin

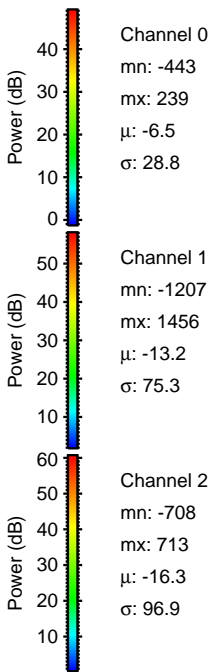
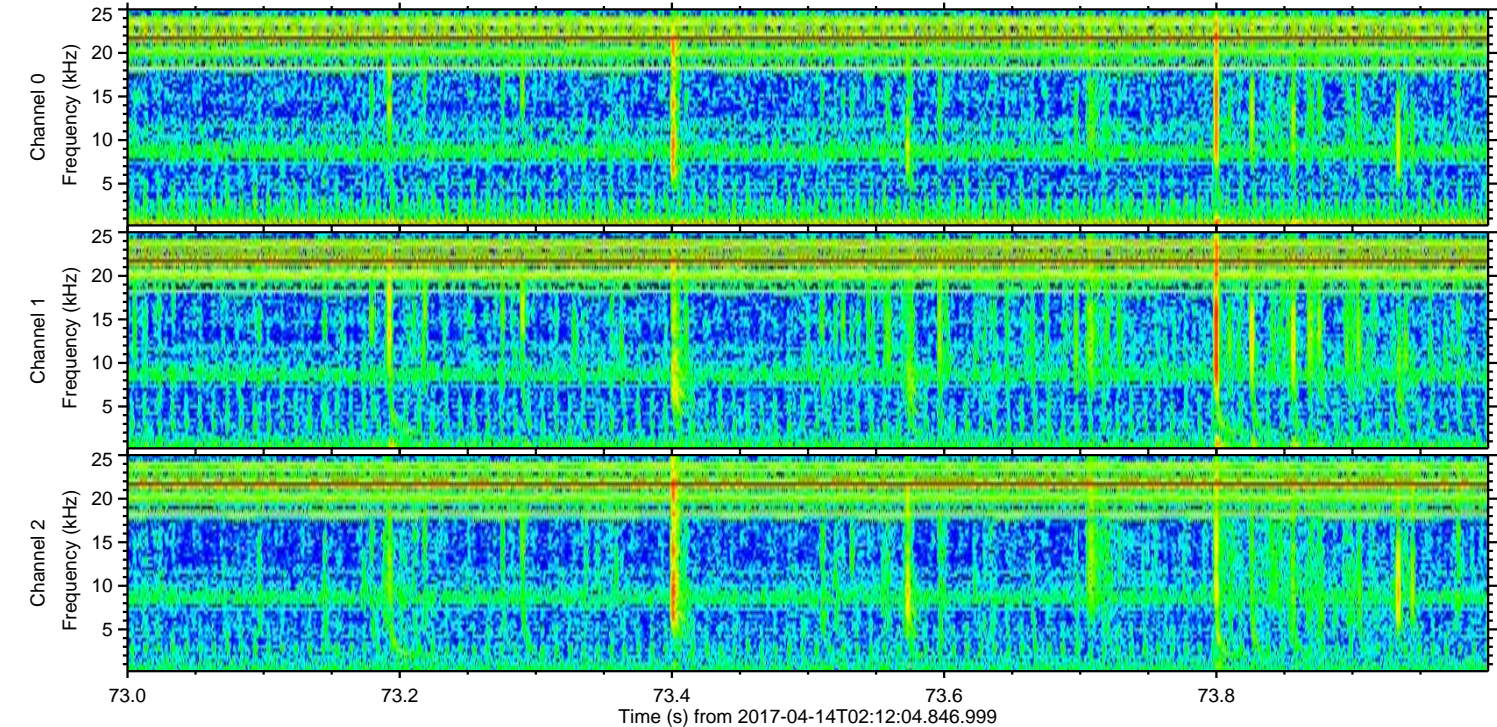
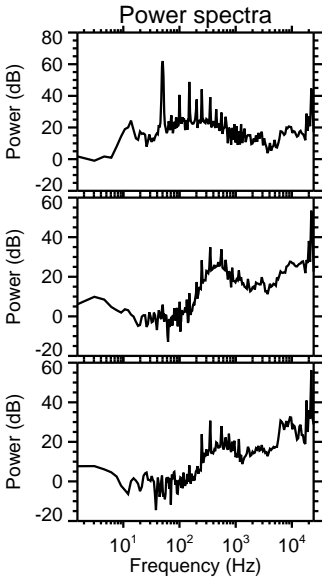
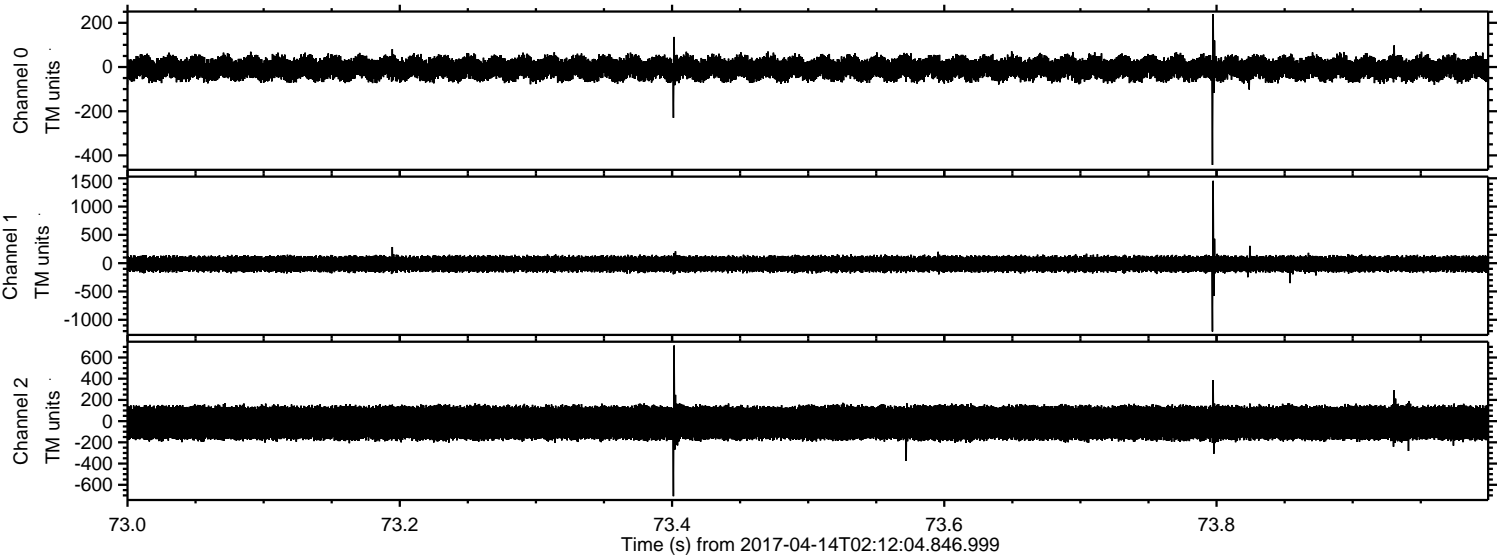

ELMAVAN 3D WAVEFORMS (Measured data sampled at 50 kHz) 51000 packets of 144 samples from 2017-04-14T02:12:04.846.999. Part 137/147

Processed Fri Apr 14 04:20:24 2017 by ELM ver.2012-10-06 from 001__elm20170414_021203__dat00.bin

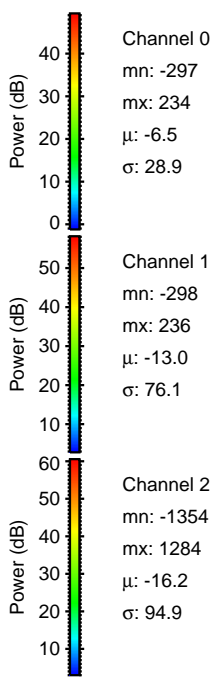
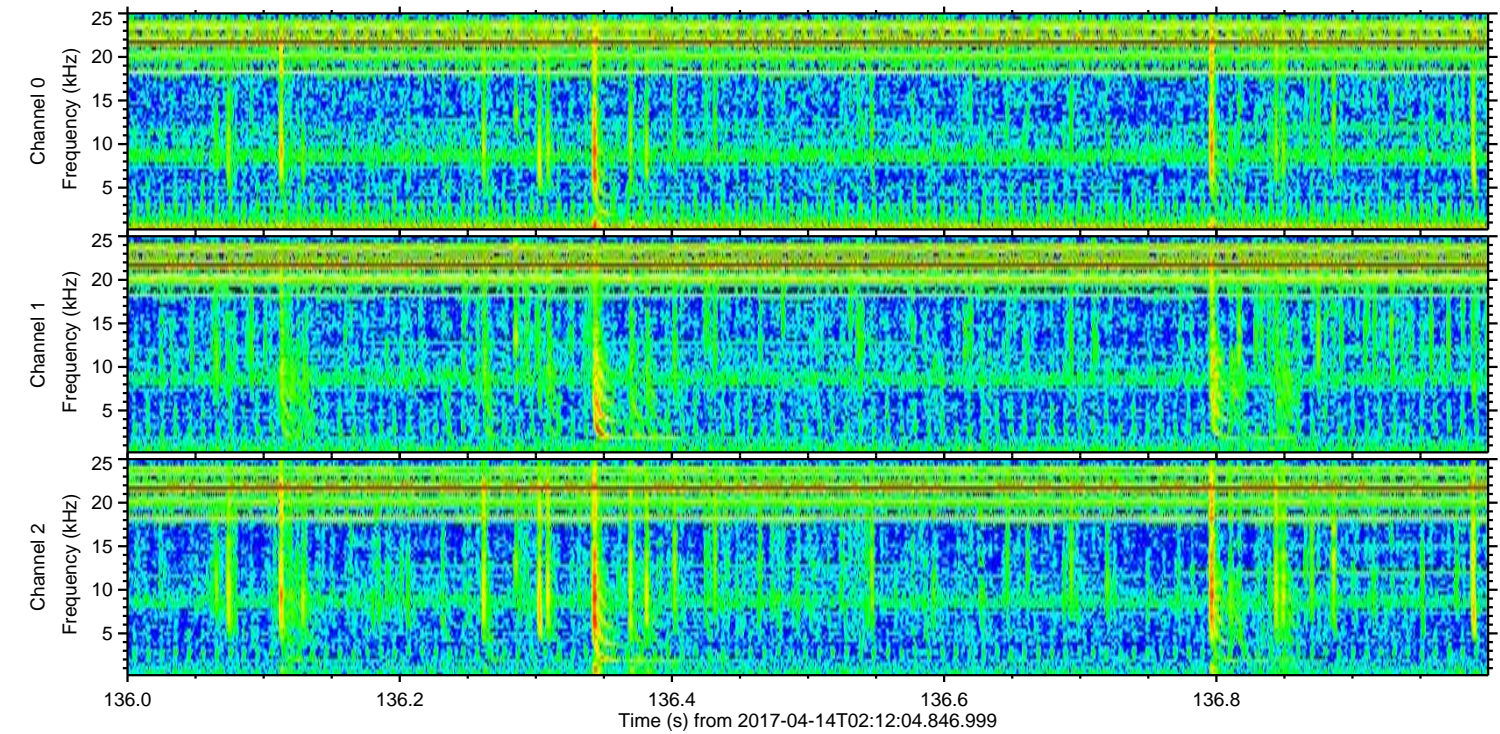
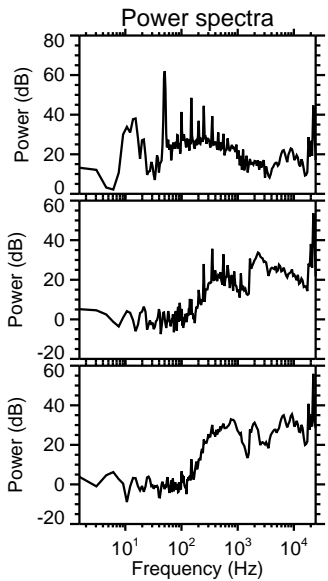
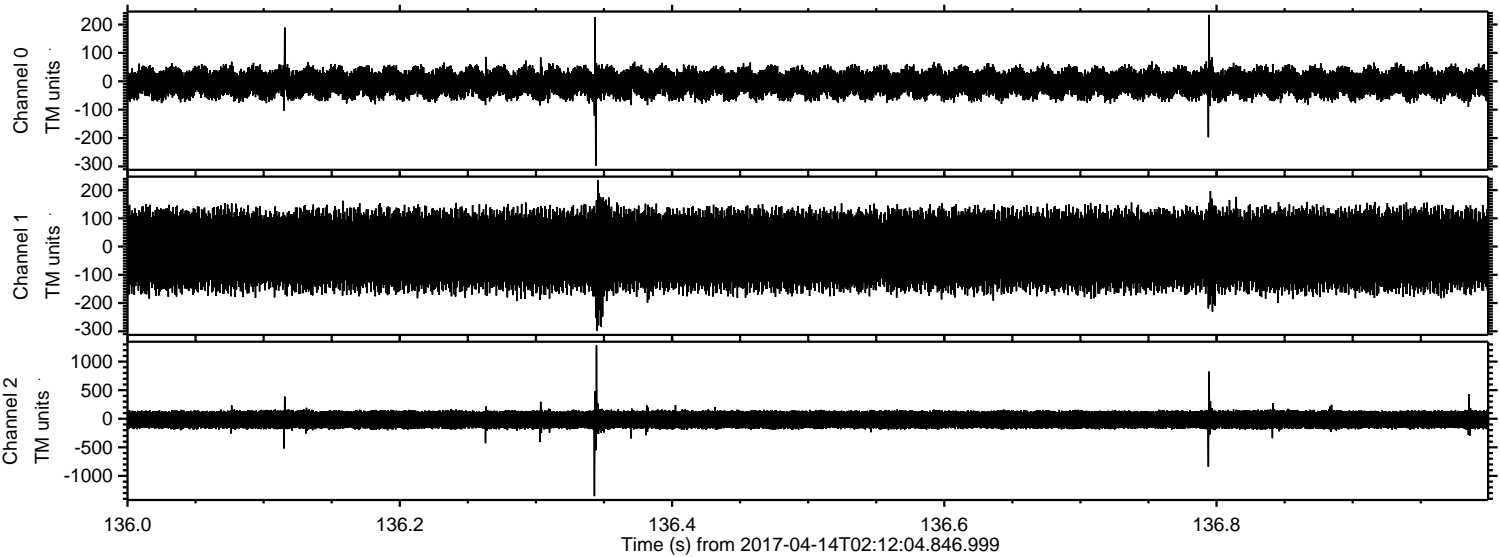

Channel 0
mn: -297
mx: 234
 μ : -6.5
 σ : 28.9

Channel 1
mn: -298
mx: 236
 μ : -13.0
 σ : 76.1

Channel 2
mn: -1354
mx: 1284
 μ : -16.2
 σ : 94.9

Processed Fri Apr 14 04:20:25 2017 by ELM ver.2012-10-06 from 001__elm20170414_021203__dat00.bin

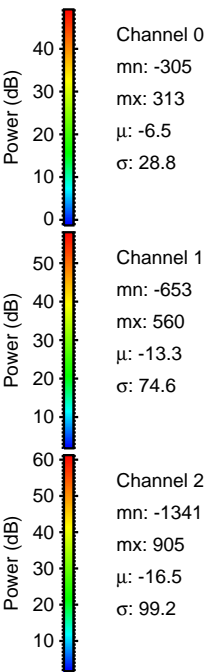
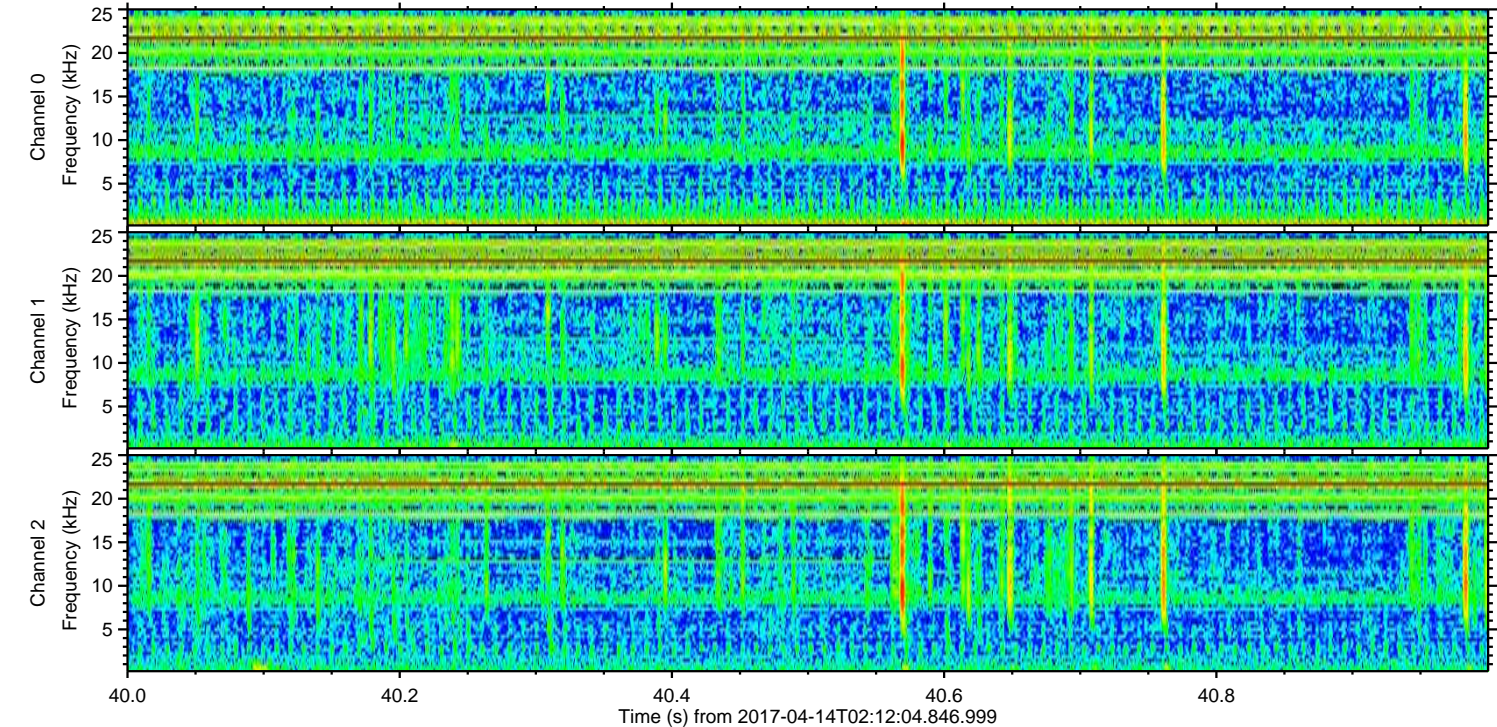
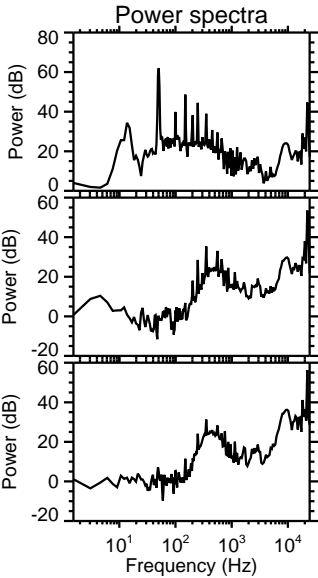
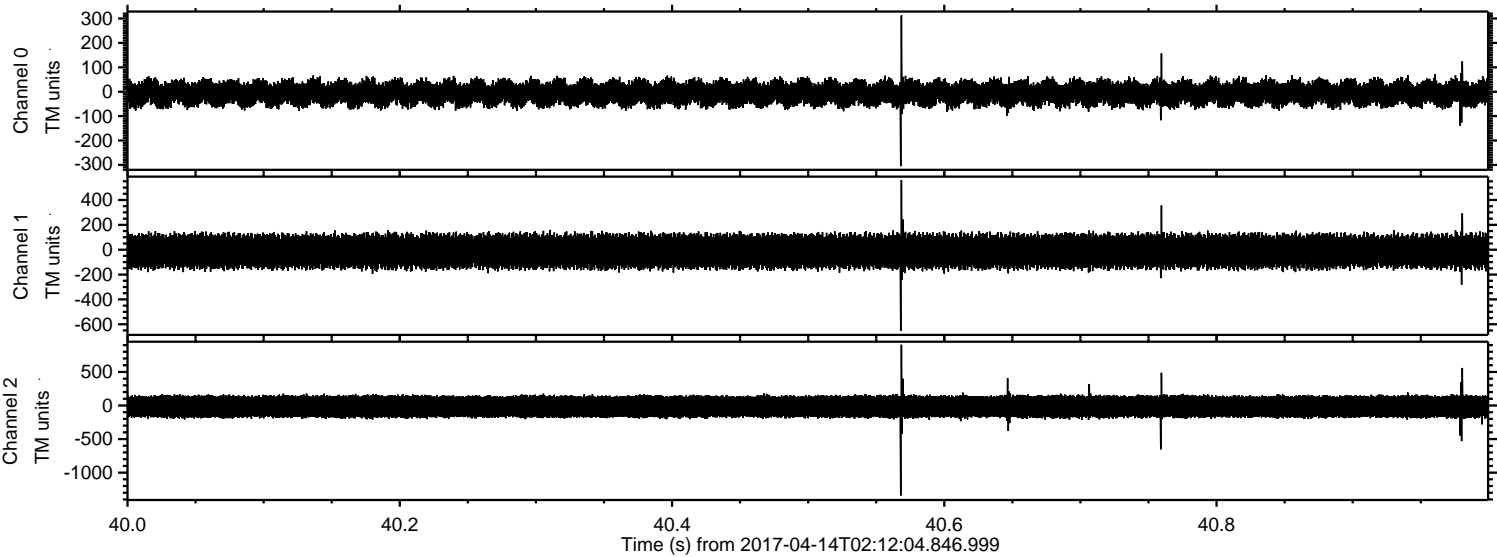

Channel 0
mn: -305
mx: 313
 μ : -6.5
 σ : 28.8

Channel 1
mn: -653
mx: 560
 μ : -13.3
 σ : 74.6

Channel 2
mn: -1341
mx: 905
 μ : -16.5
 σ : 99.2

Processed Fri Apr 14 04:20:26 2017 by ELM ver.2012-10-06 from 001__elm20170414_021203__dat00.bin

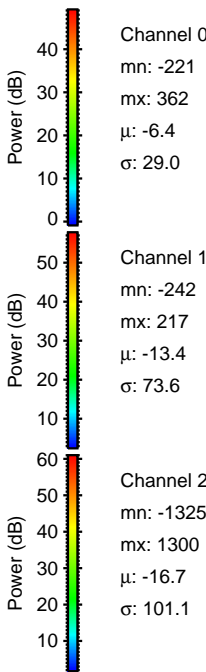
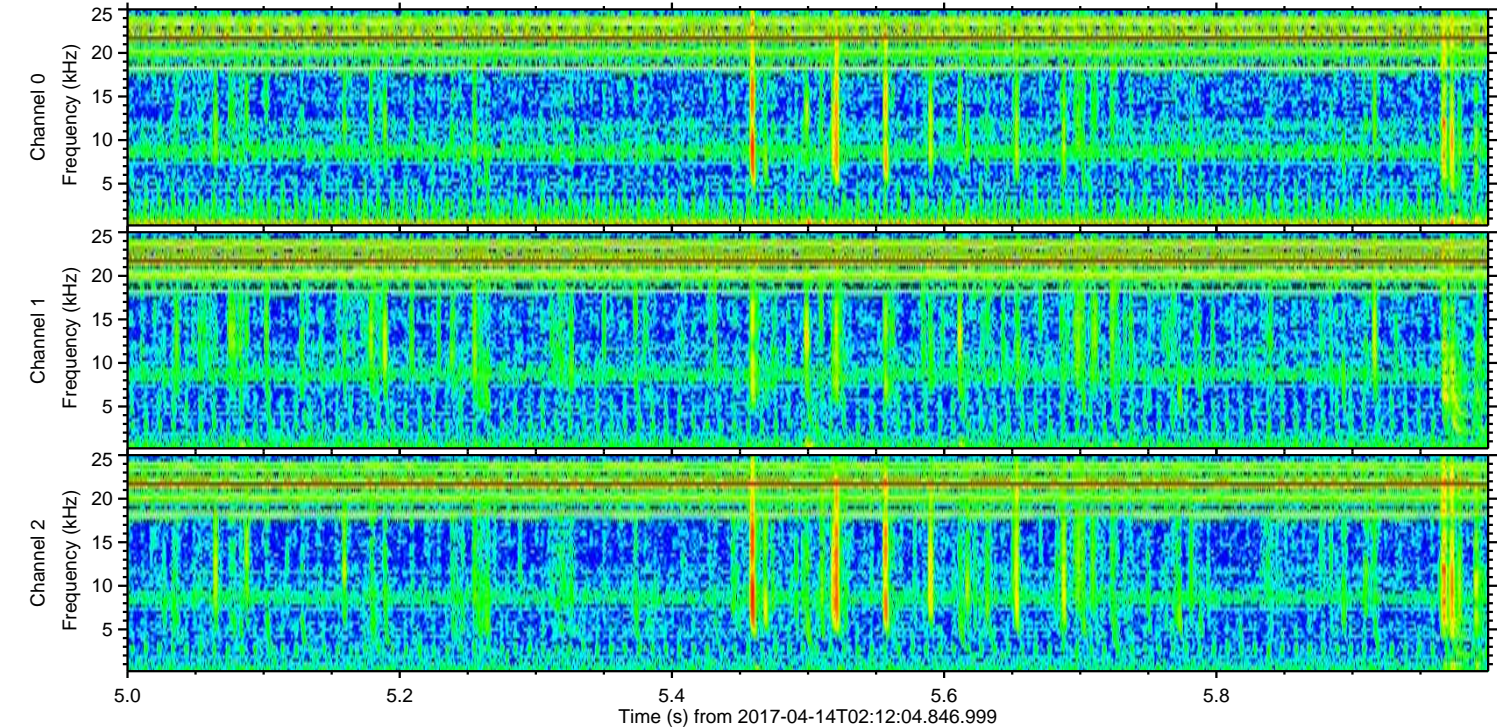
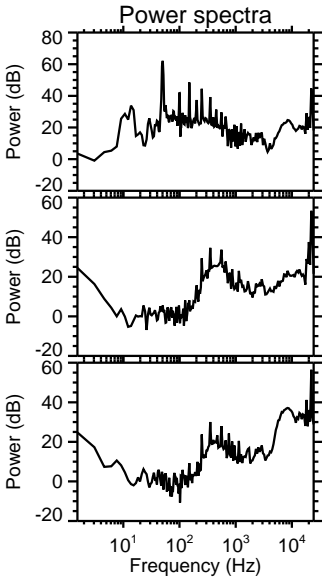
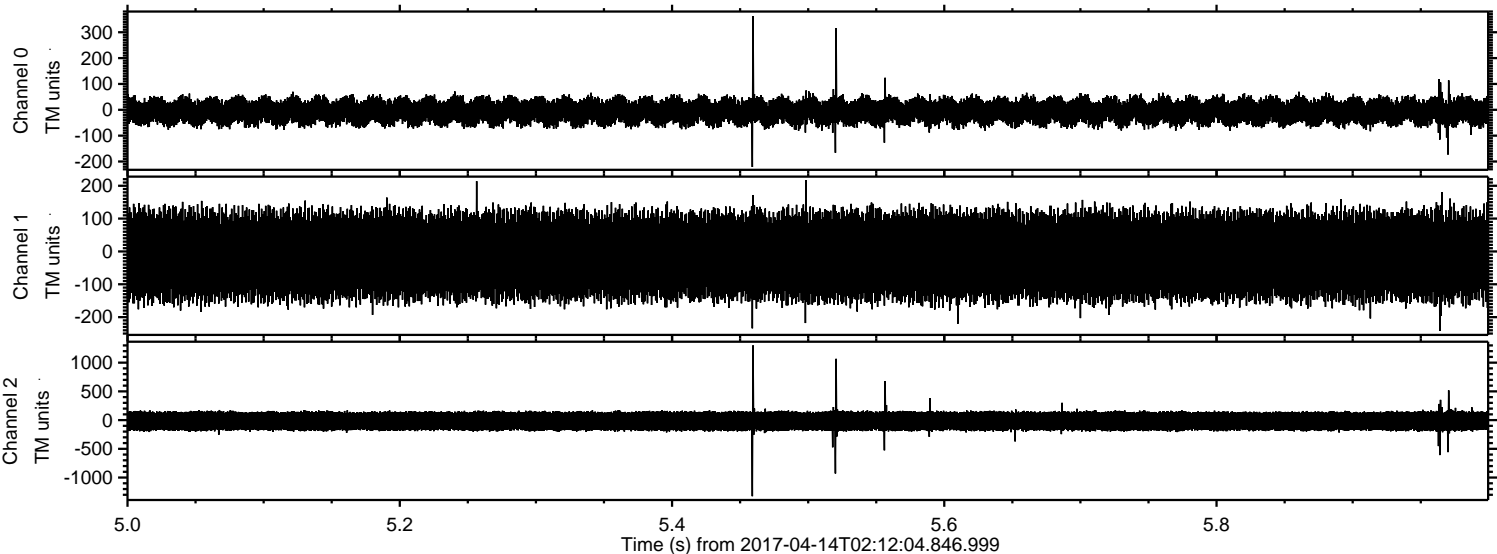

Processed Fri Apr 14 04:20:27 2017 by ELM ver.2012-10-06 from 001__elm20170414_021203__dat00.bin

