

ELMAVAN 3D WAVEFORMS (Measured data sampled at 50 kHz) 51000 packets of 144 samples from 2017-04-14T00:32:00.832.999.

Processed Fri Apr 14 02:39:26 2017 by ELM ver.2012-10-06 from 001__elm20170414_003159__dat00.bin

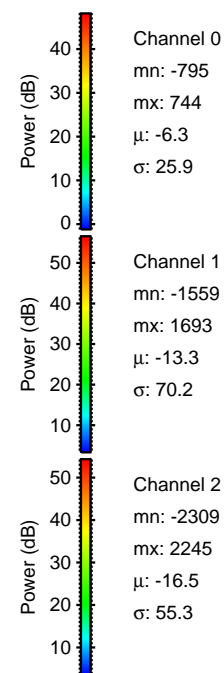

Processed Fri Apr 14 02:39:38 2017 by ELM ver.2012-10-06 from 001__elm20170414_003159__dat00.bin

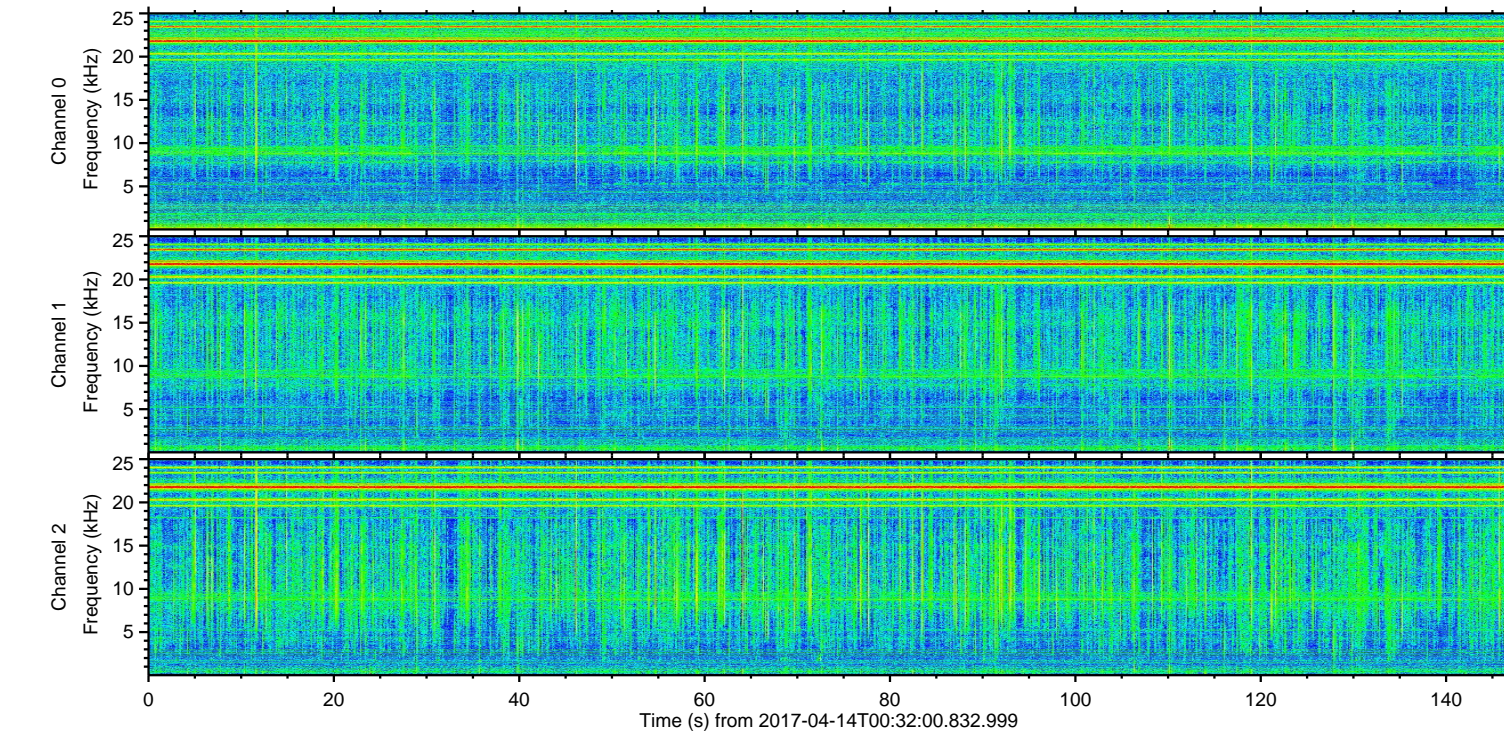
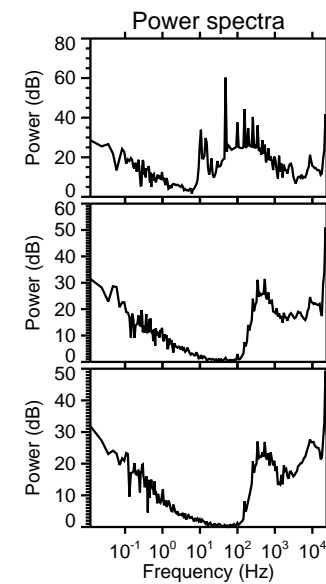
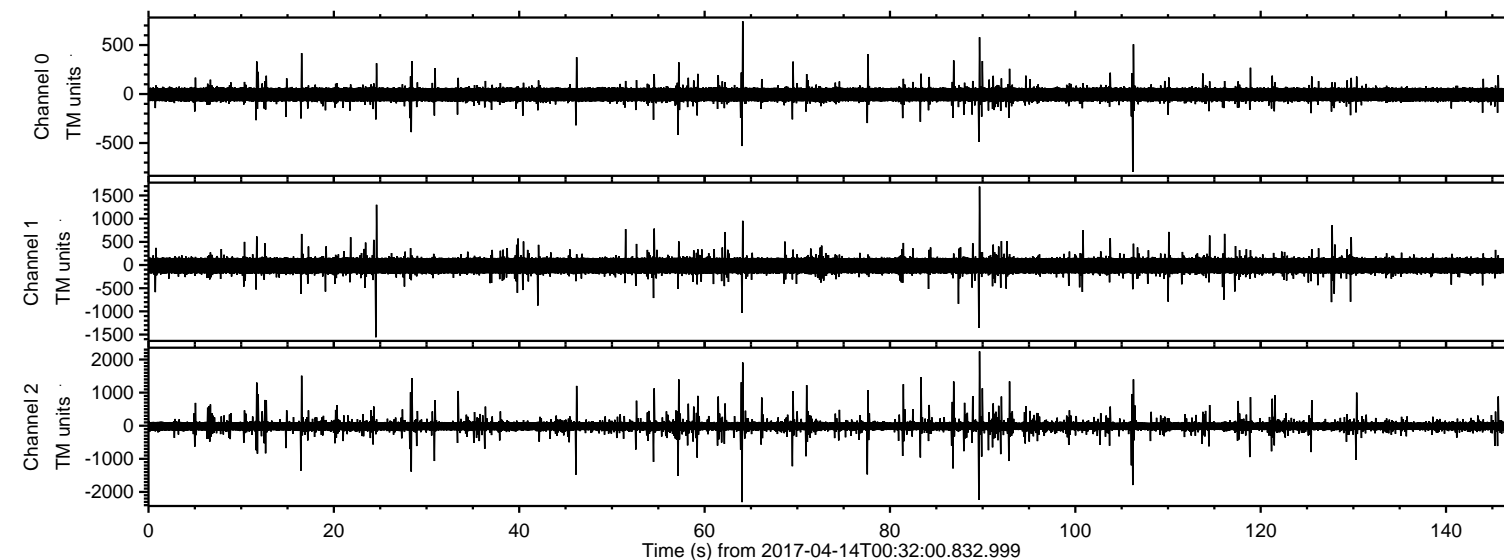
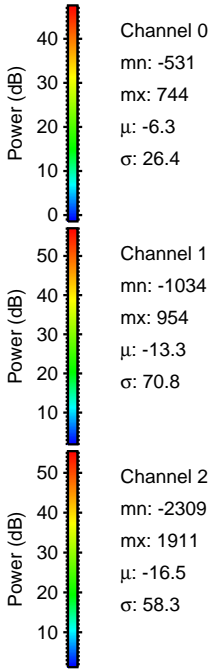
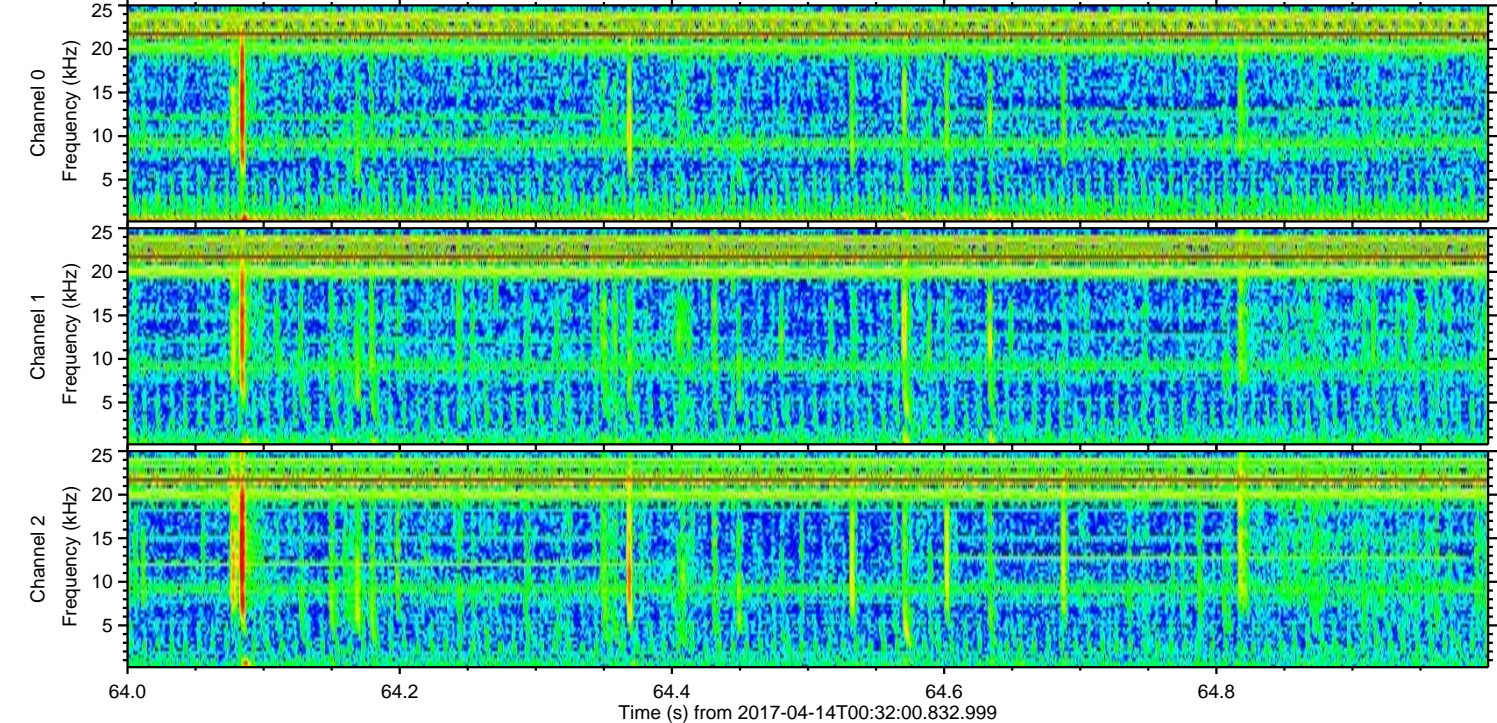
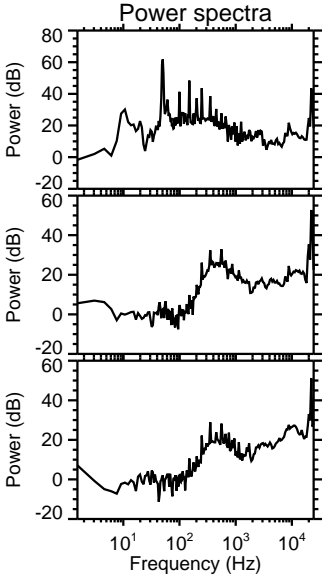
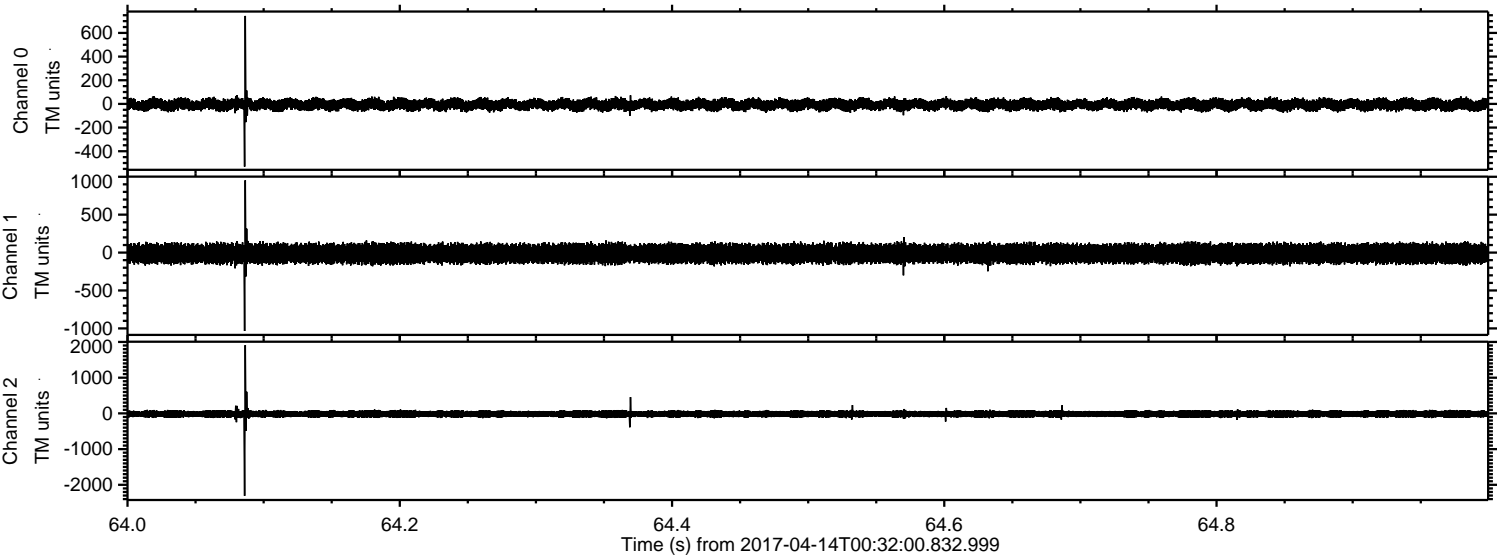

Processed Fri Apr 14 02:39:39 2017 by ELM ver.2012-10-06 from 001__elm20170414_003159__dat00.bin

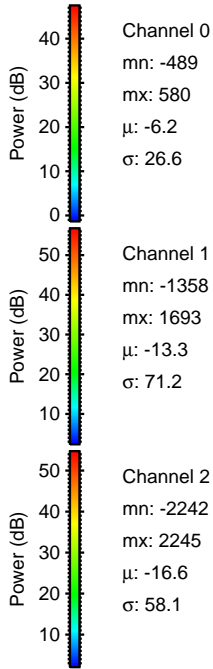
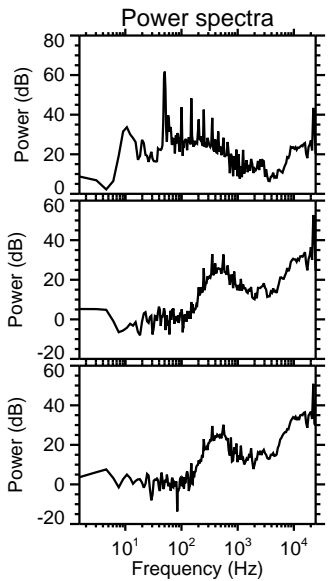
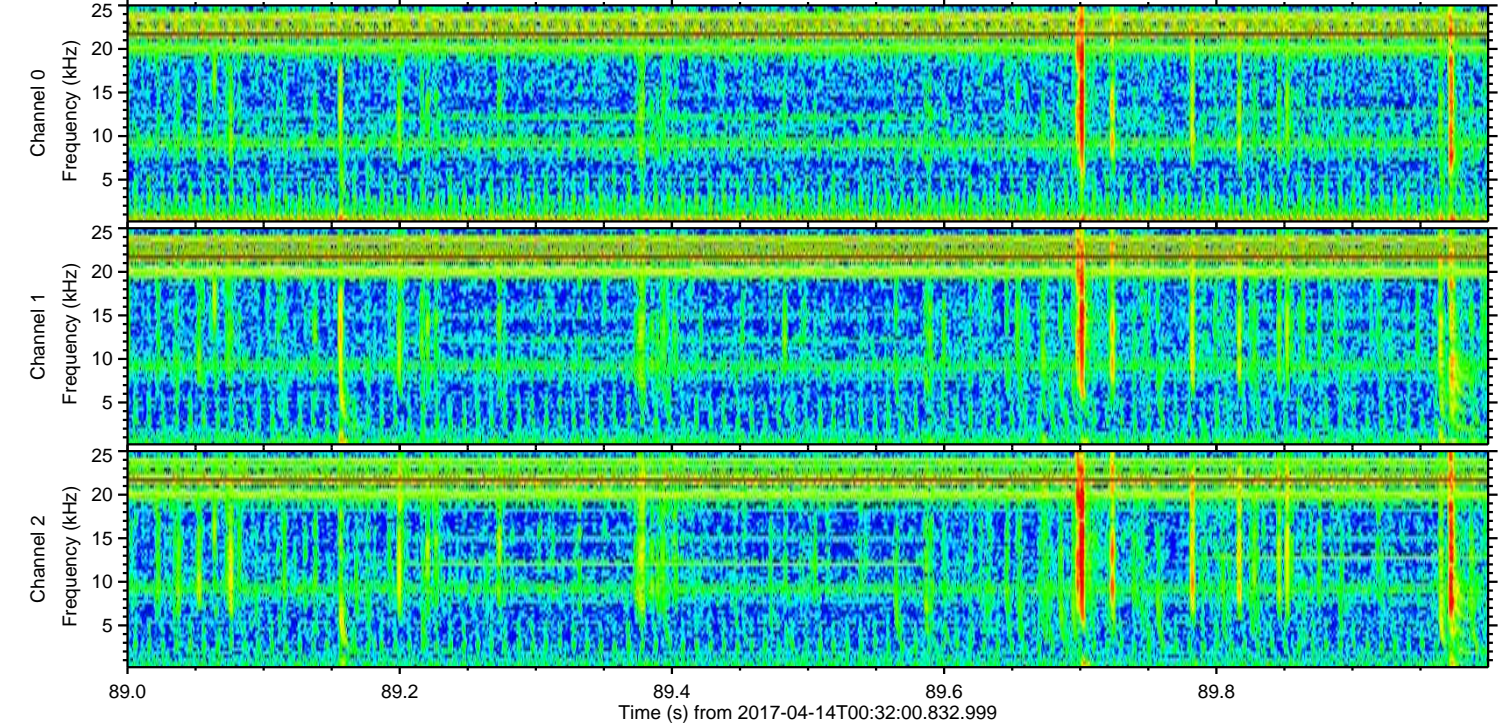
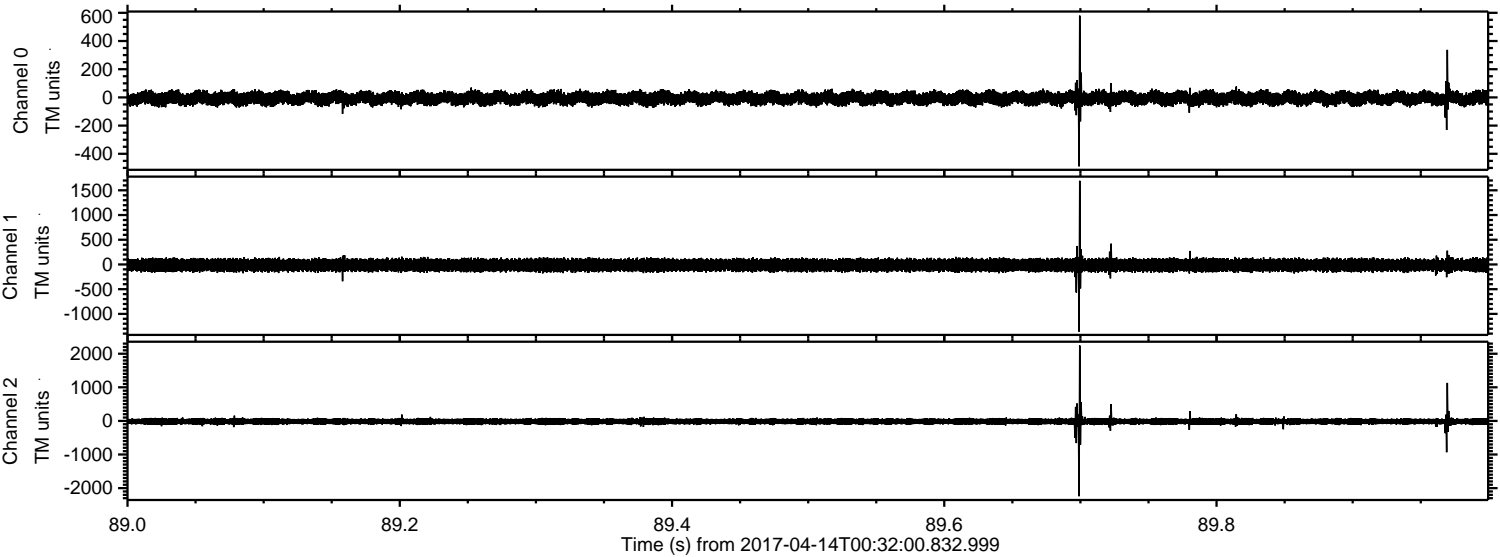

Channel 0
mn: -489
mx: 580
 μ : -6.2
 σ : 26.6

Channel 1
mn: -1358
mx: 1693
 μ : -13.3
 σ : 71.2

Channel 2
mn: -2242
mx: 2245
 μ : -16.6
 σ : 58.1

ELMAVAN 3D WAVEFORMS (Measured data sampled at 50 kHz) 51000 packets of 144 samples from 2017-04-14T00:32:00.832.999. Part 107/147

Processed Fri Apr 14 02:39:40 2017 by ELM ver.2012-10-06 from 001__elm20170414_003159__dat00.bin

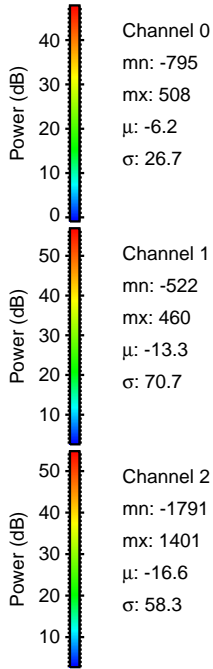
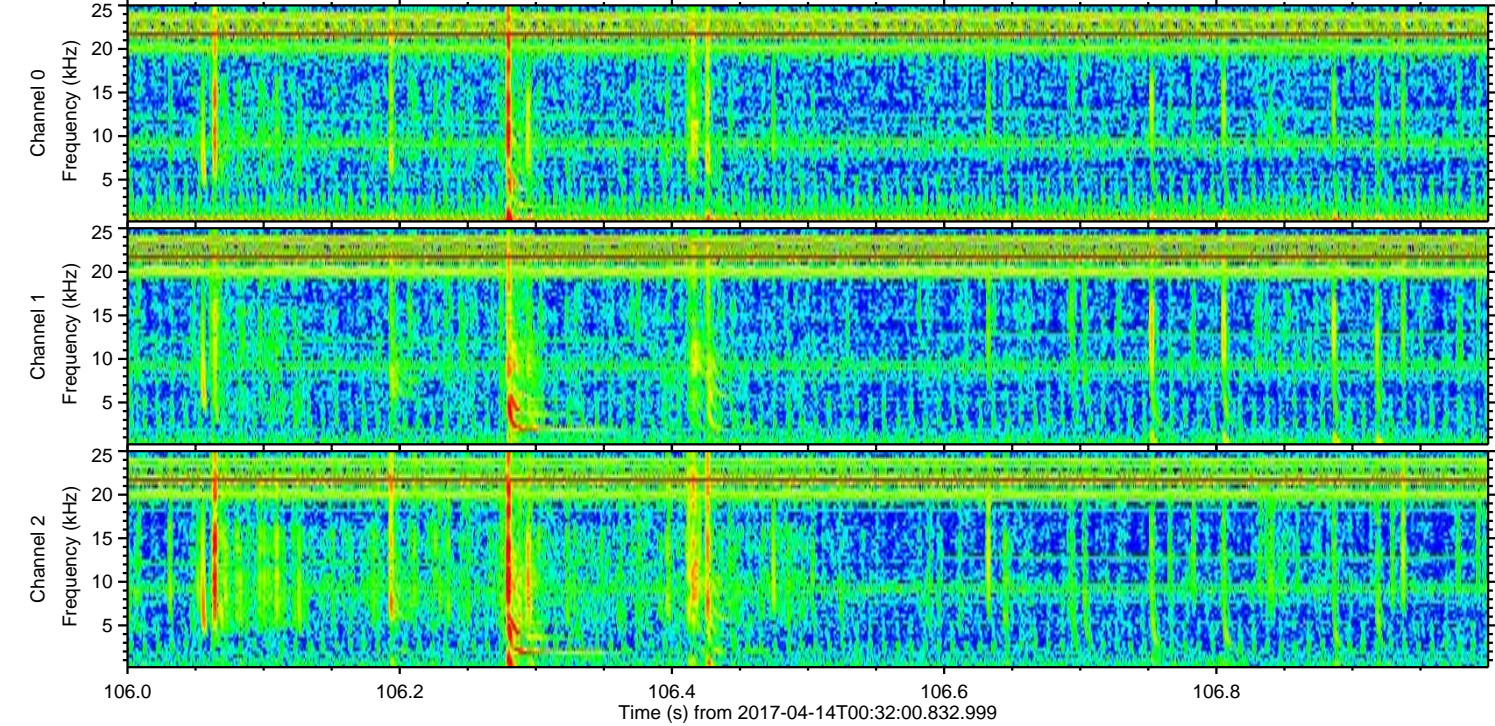
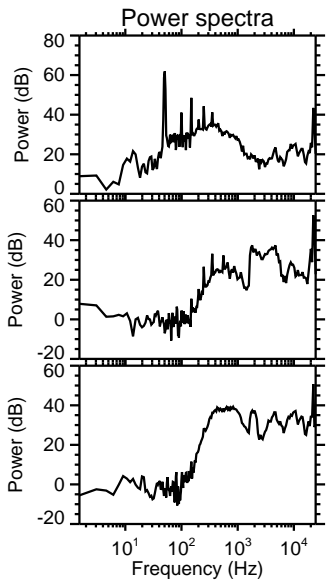
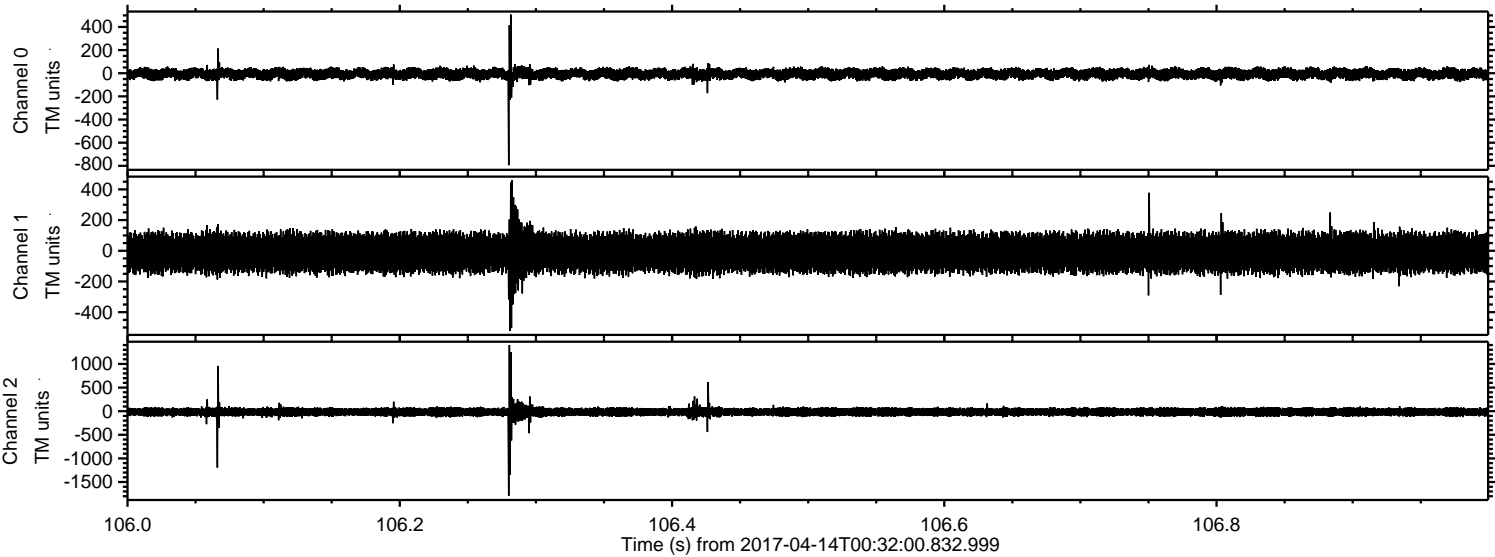

Channel 0
mn: -795
mx: 508
 μ : -6.2
 σ : 26.7

Channel 1
mn: -522
mx: 460
 μ : -13.3
 σ : 70.7

Channel 2
mn: -1791
mx: 1401
 μ : -16.6
 σ : 58.3

Processed Fri Apr 14 02:39:41 2017 by ELM ver.2012-10-06 from 001__elm20170414_003159__dat00.bin

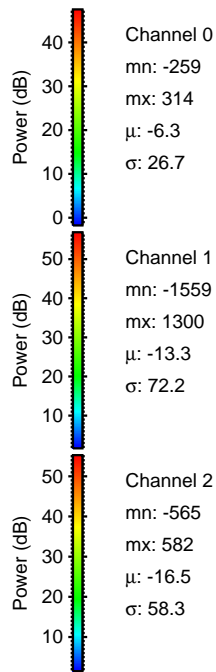
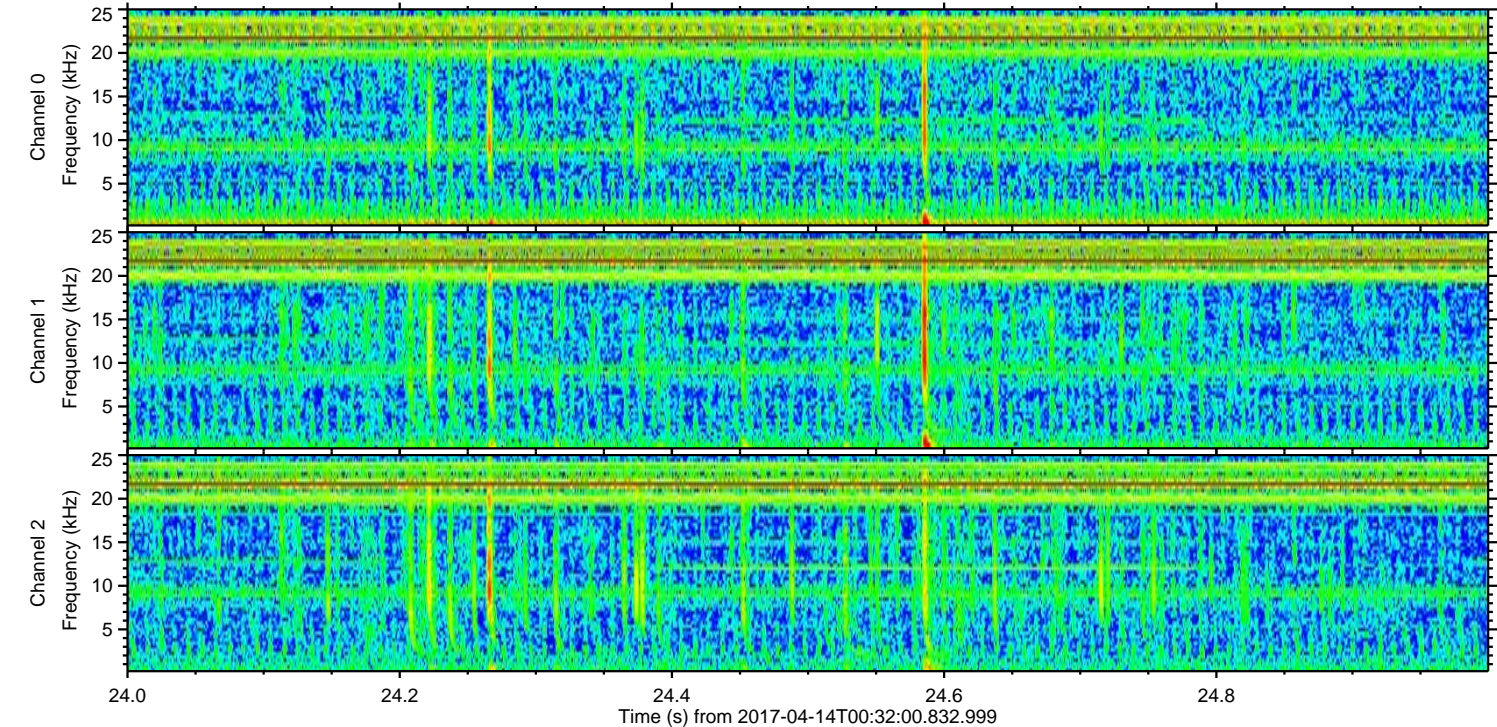
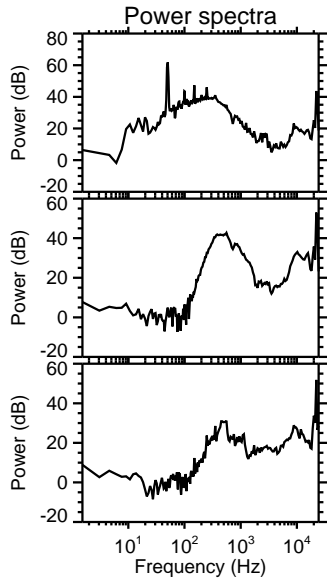
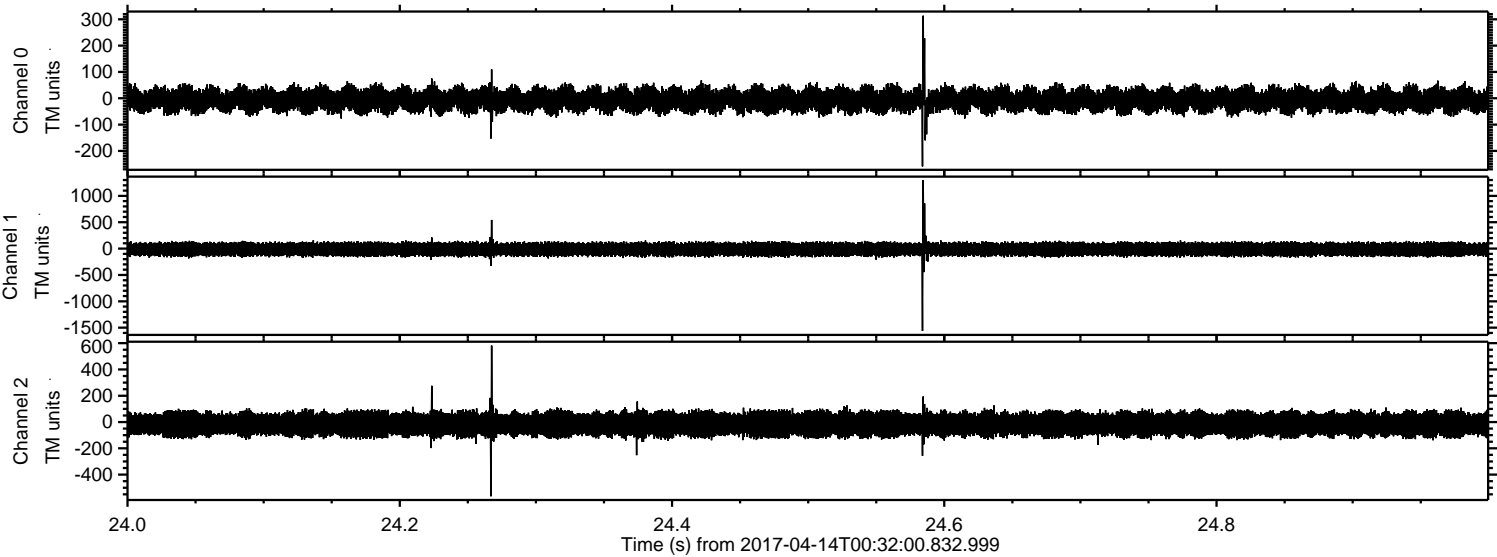

ELMAVAN 3D WAVEFORMS (Measured data sampled at 50 kHz) 51000 packets of 144 samples from 2017-04-14T00:32:00.832.999. Part 17/147

Processed Fri Apr 14 02:39:41 2017 by ELM ver.2012-10-06 from 001__elm20170414_003159__dat00.bin

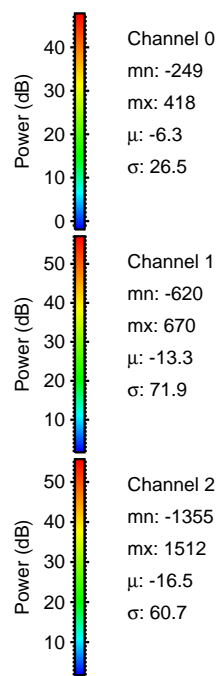
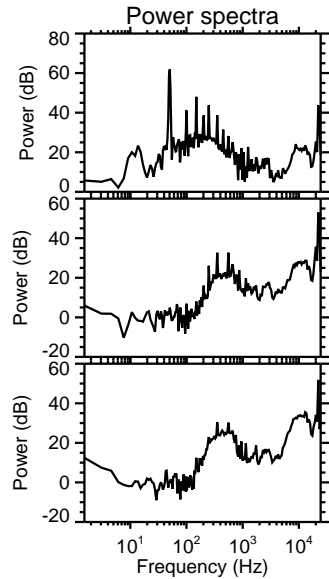
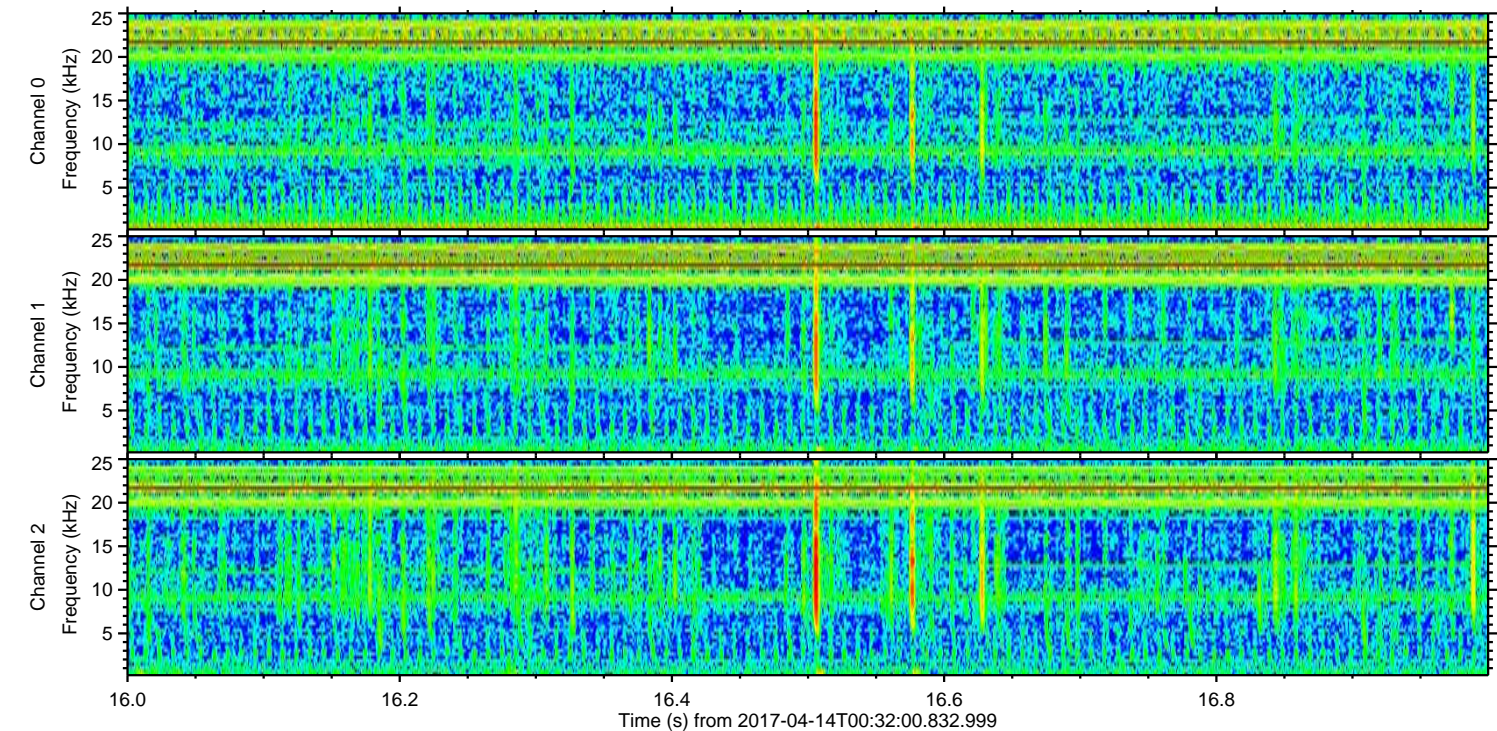
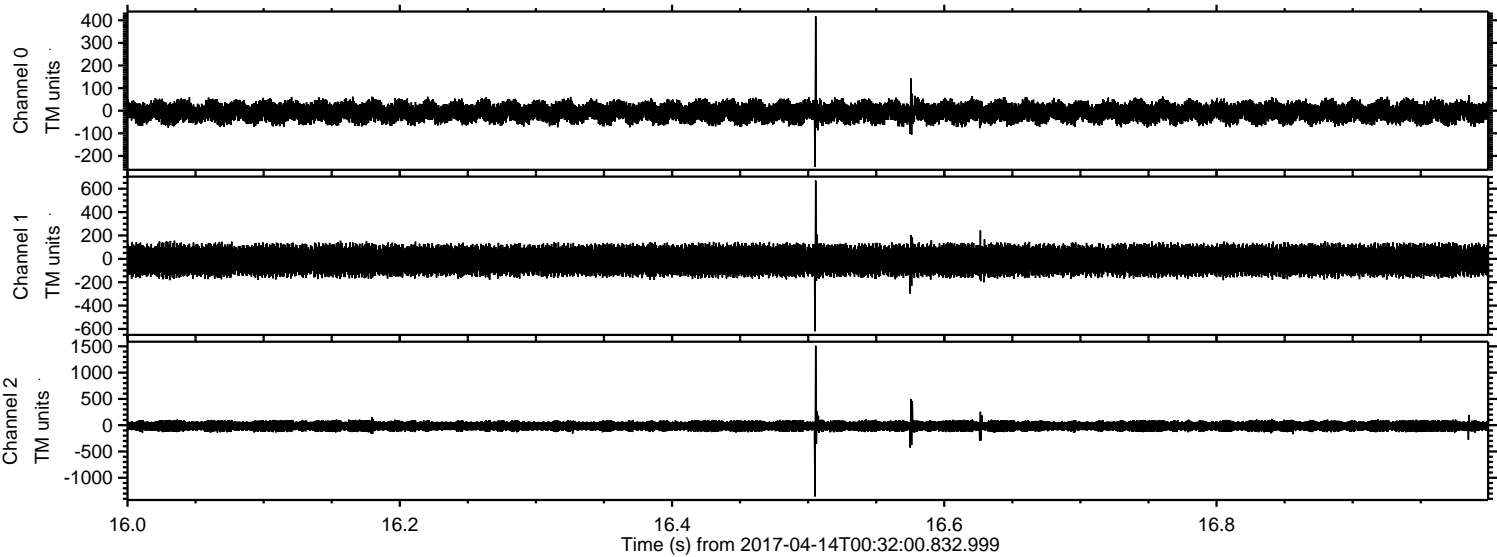

Channel 0
mn: -249
mx: 418
 μ : -6.3
 σ : 26.5

Channel 1
mn: -620
mx: 670
 μ : -13.3
 σ : 71.9

Channel 2
mn: -1355
mx: 1512
 μ : -16.5
 σ : 60.7

Processed Fri Apr 14 02:39:42 2017 by ELM ver.2012-10-06 from 001__elm20170414_003159__dat00.bin

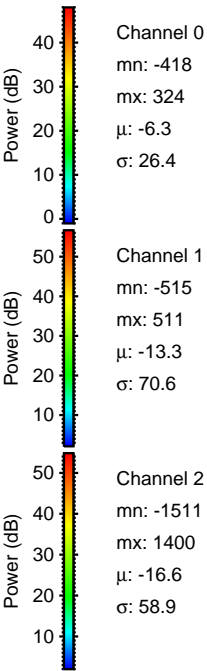
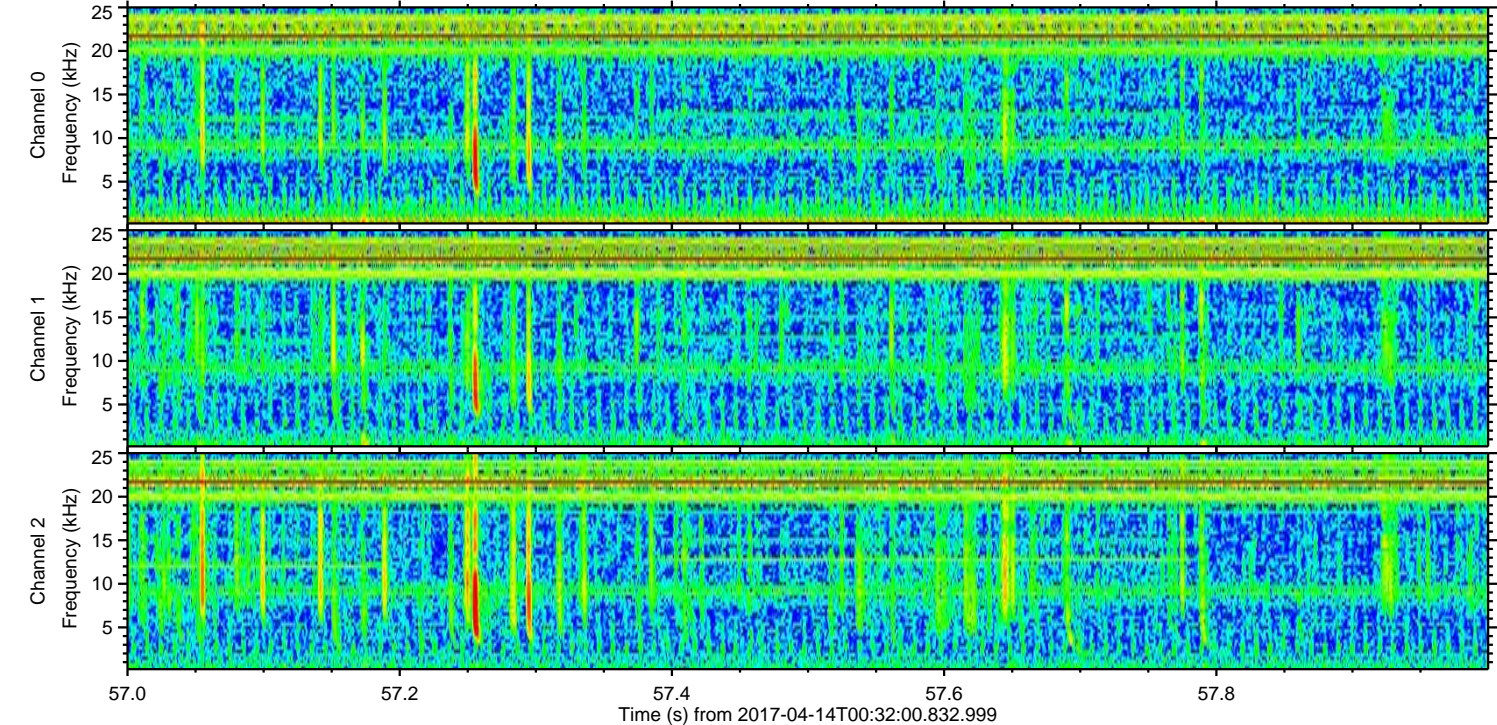
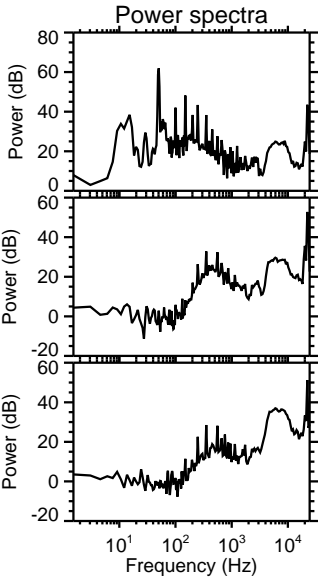
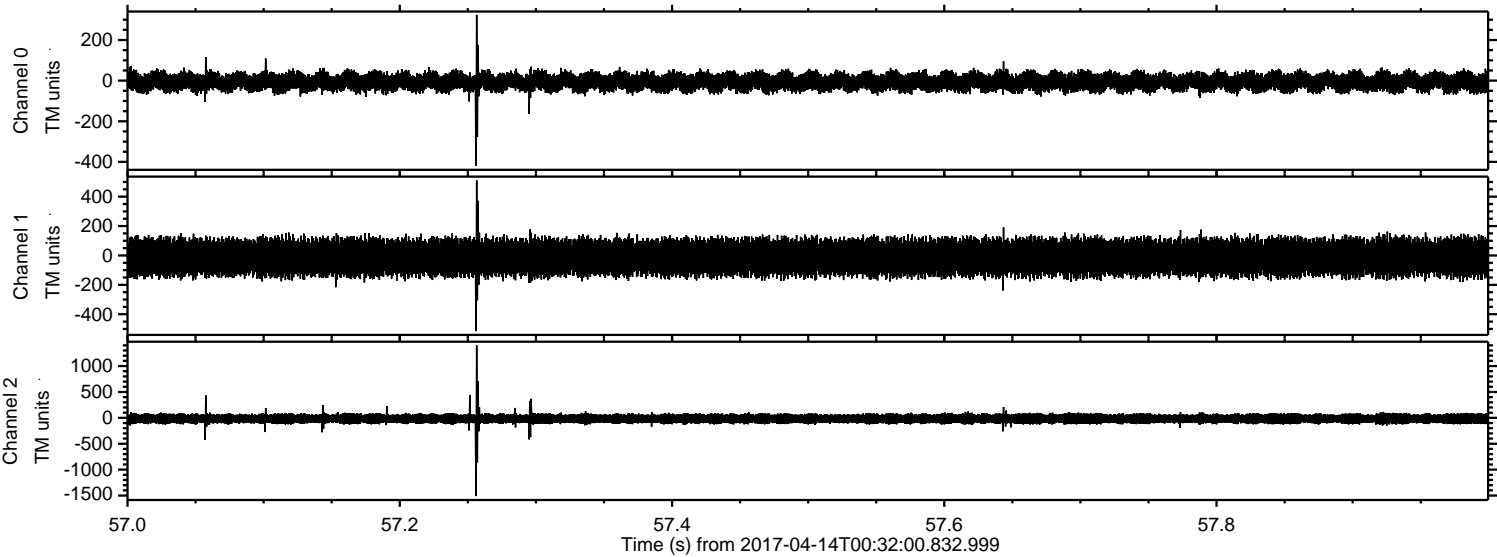

Processed Fri Apr 14 02:39:43 2017 by ELM ver.2012-10-06 from 001__elm20170414_003159__dat00.bin

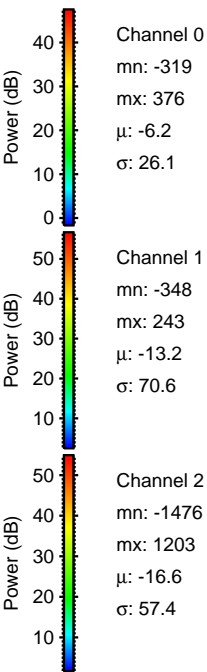
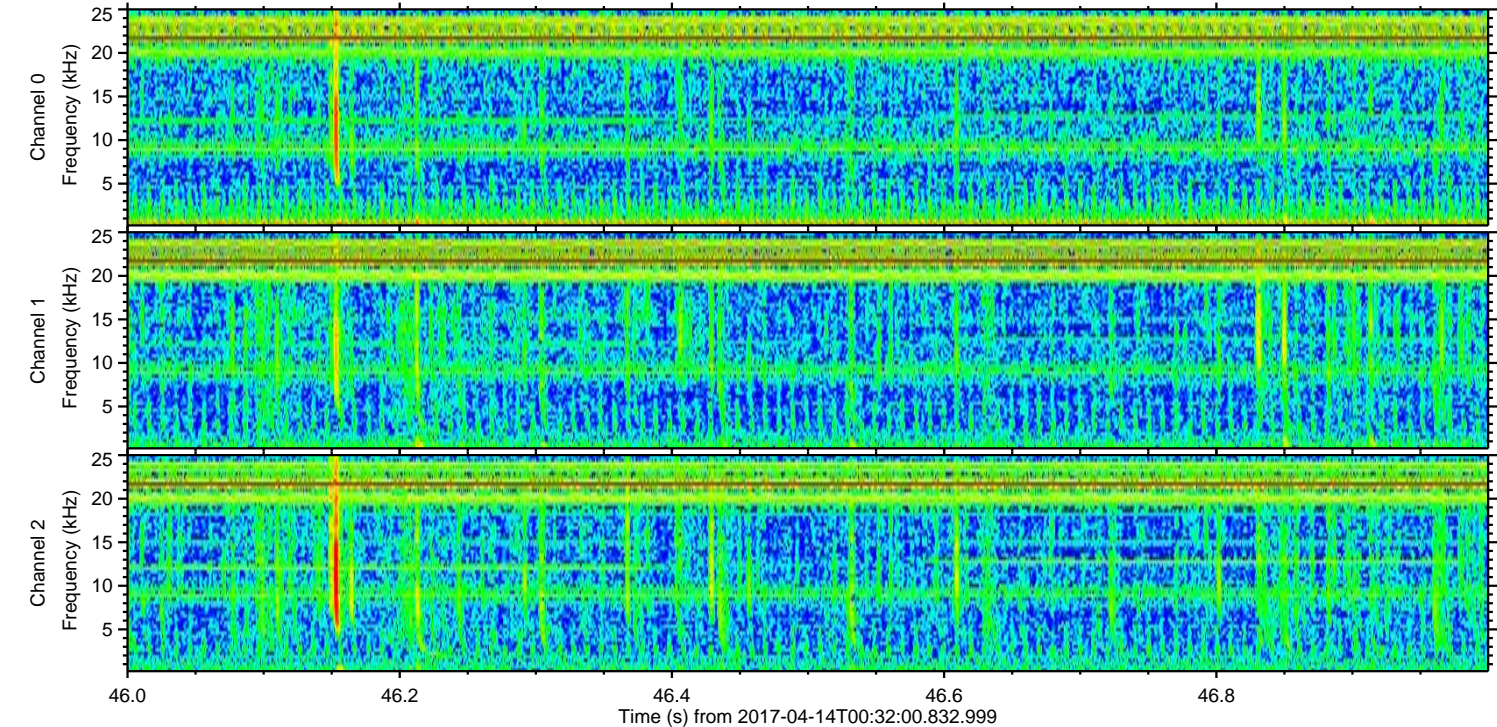
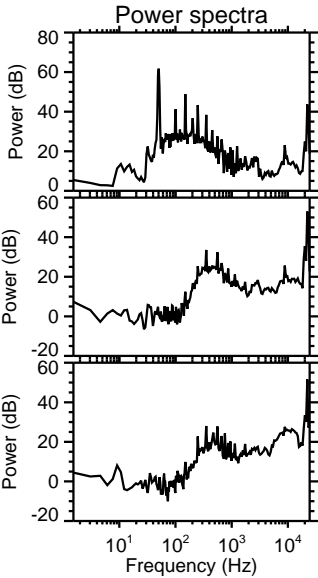
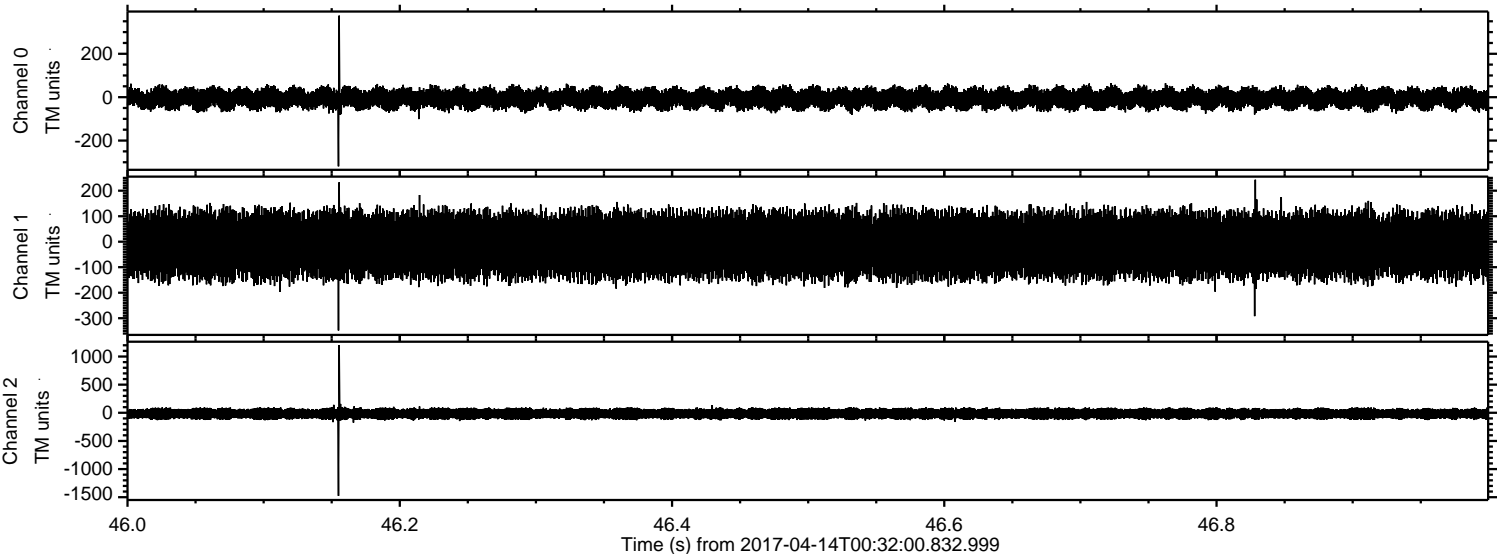

Processed Fri Apr 14 02:39:44 2017 by ELM ver.2012-10-06 from 001__elm20170414_003159__dat00.bin

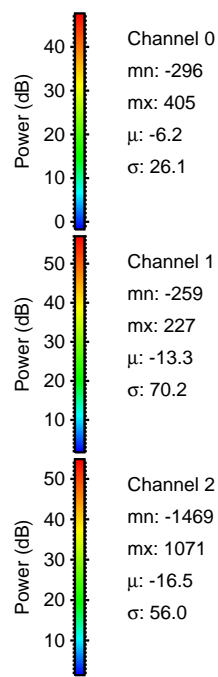
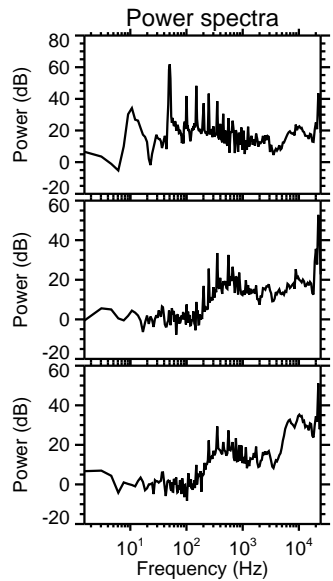
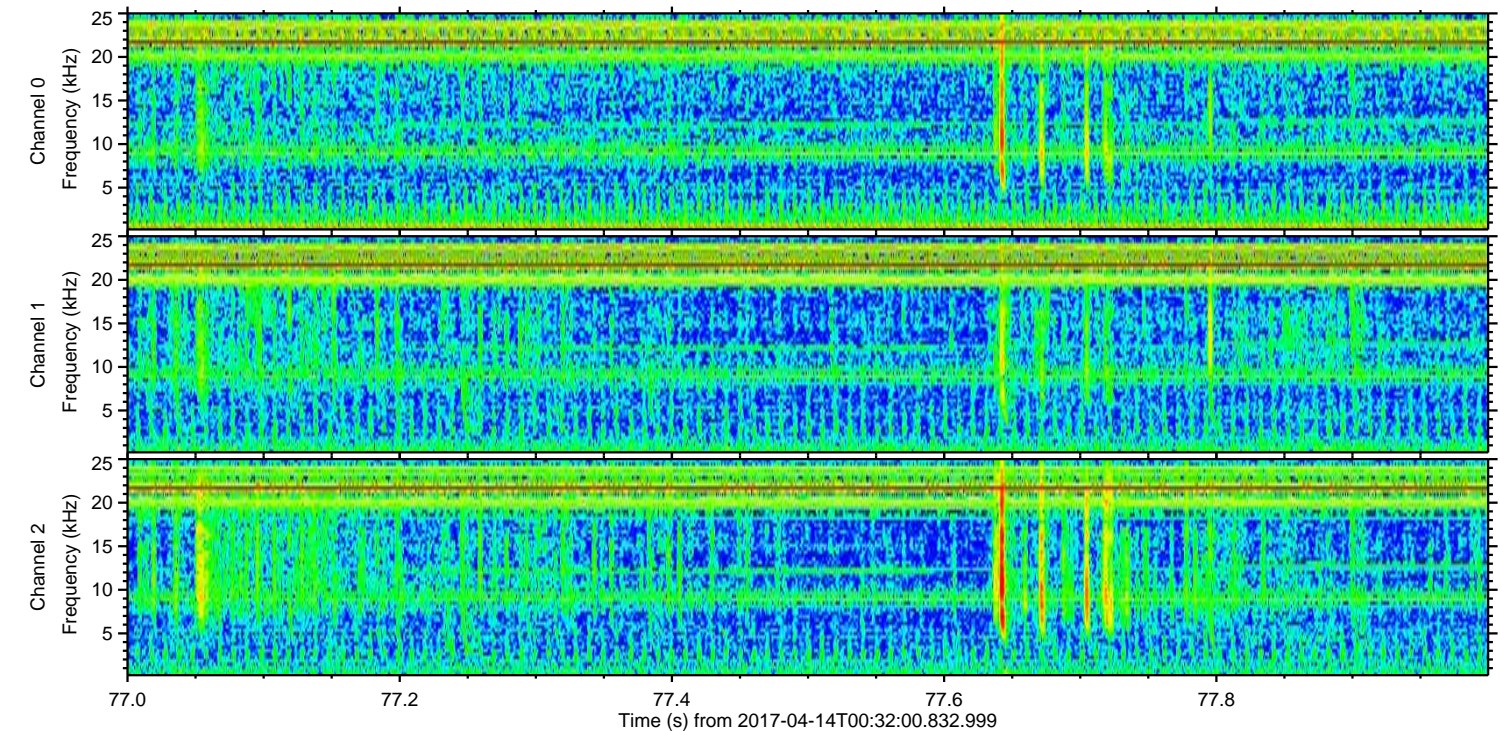
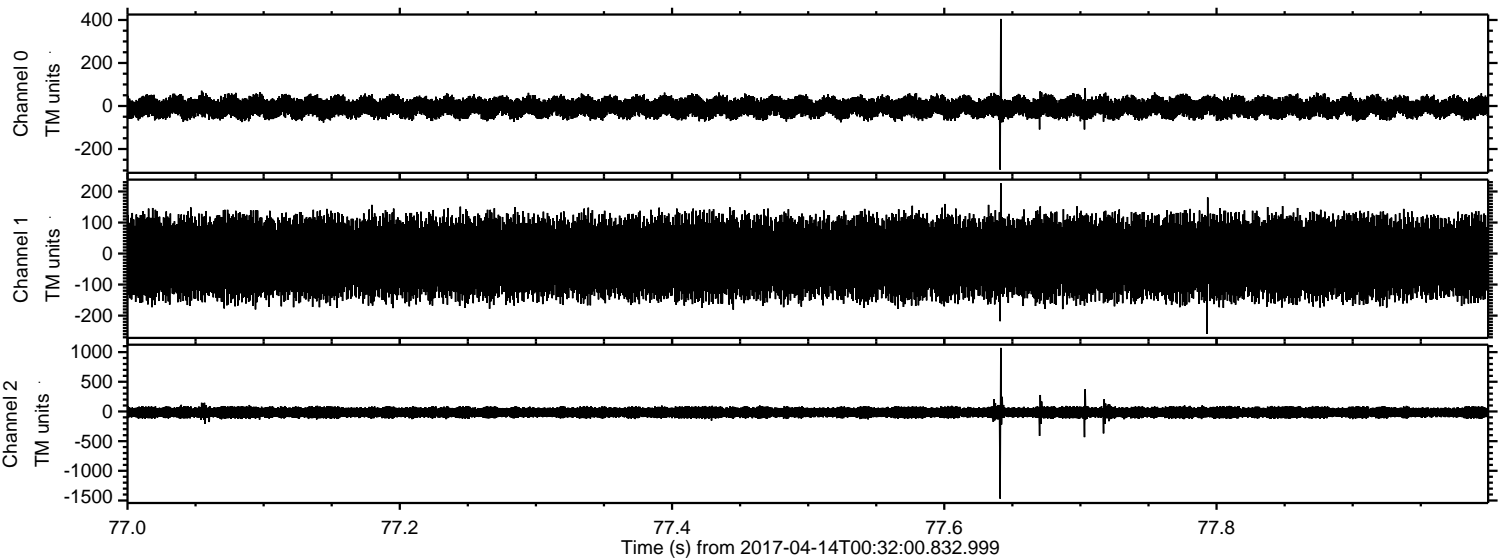

Channel 0
mn: -296
mx: 405
 μ : -6.2
 σ : 26.1

Channel 1
mn: -259
mx: 227
 μ : -13.3
 σ : 70.2

Channel 2
mn: -1469
mx: 1071
 μ : -16.5
 σ : 56.0

Processed Fri Apr 14 02:39:45 2017 by ELM ver.2012-10-06 from 001__elm20170414_003159__dat00.bin

