

ELMAVAN 3D WAVEFORMS (Measured data sampled at 50 kHz) 51000 packets of 144 samples from 2017-04-13T21:06:52.606.999.

Processed Thu Apr 13 23:14:39 2017 by ELM ver.2012-10-06 from 001__elm20170413_210651__dat00.bin

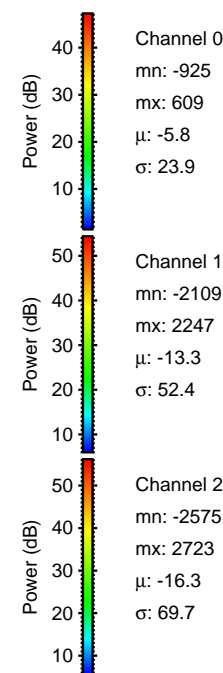

Processed Thu Apr 13 23:14:51 2017 by ELM ver.2012-10-06 from 001__elm20170413_210651__dat00.bin

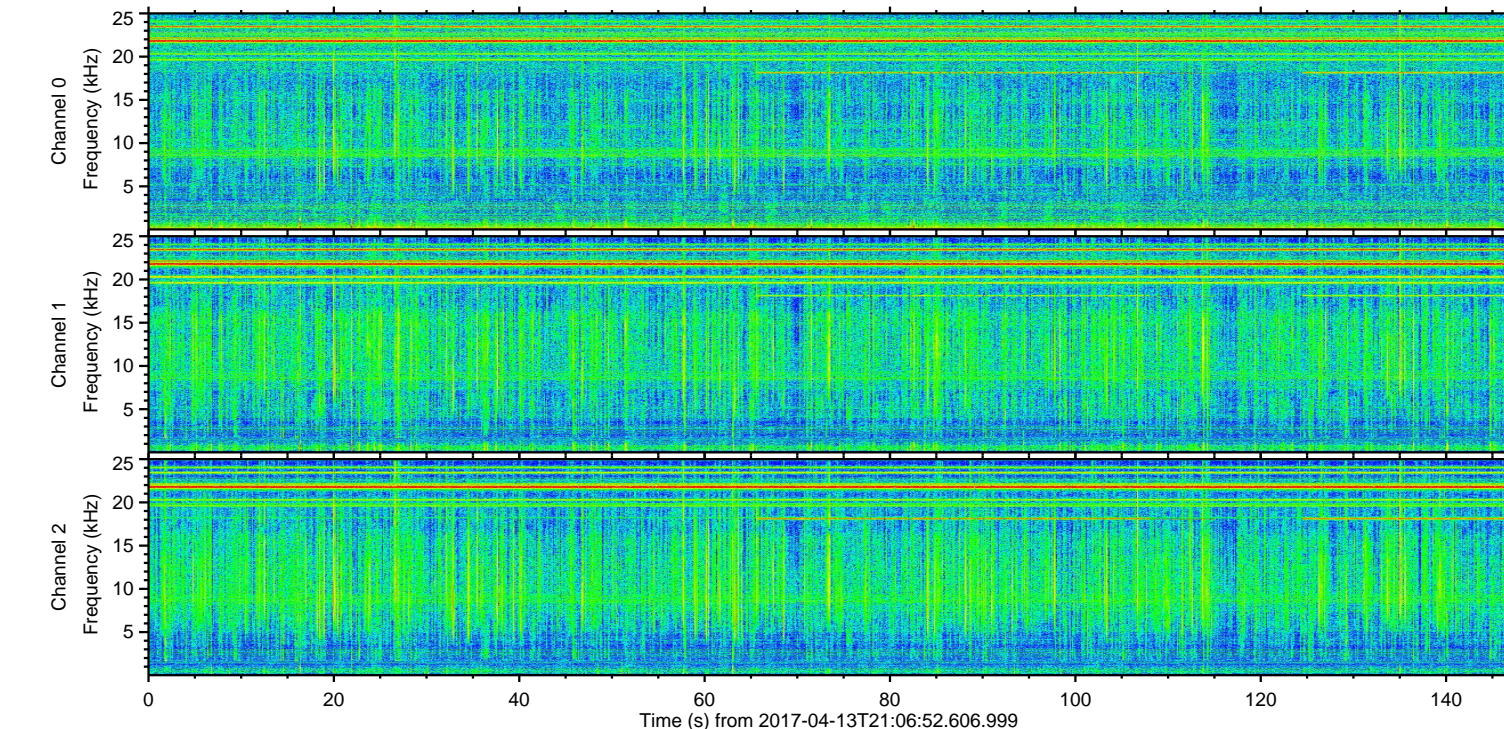
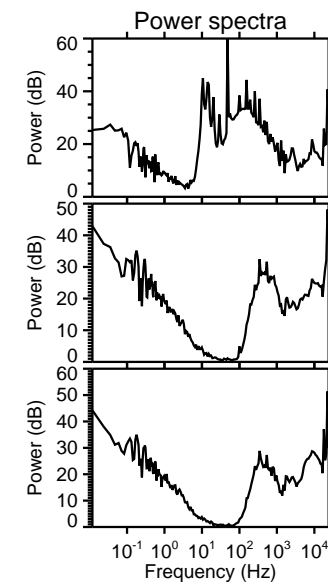
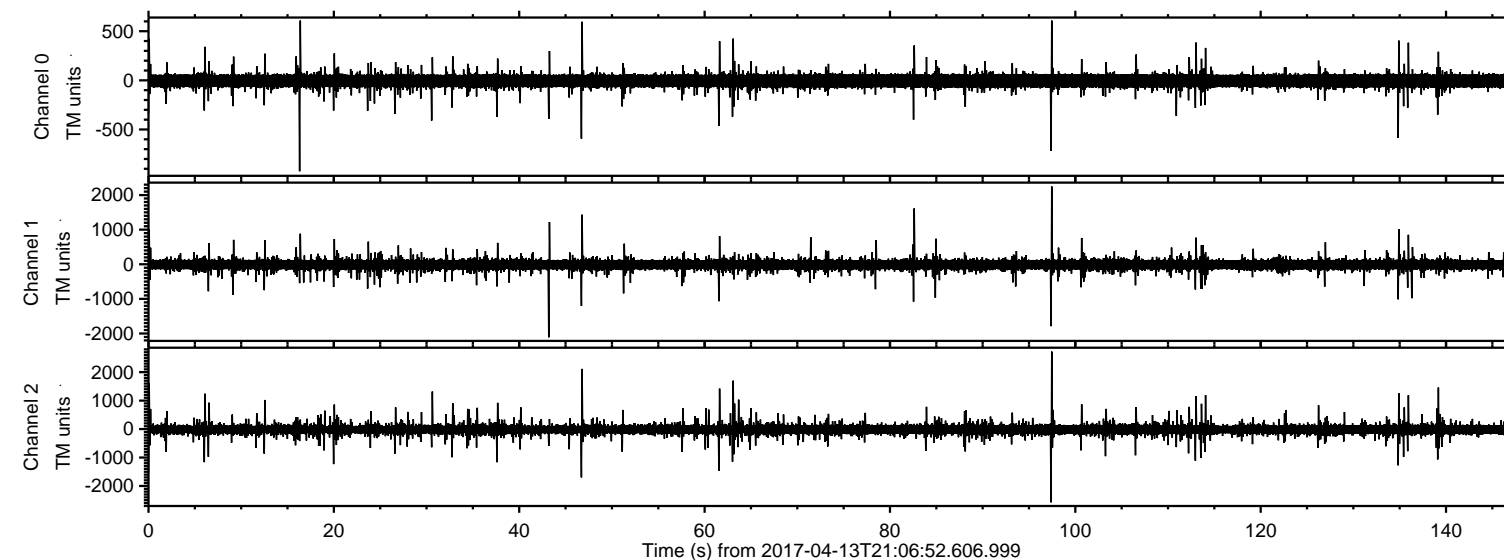
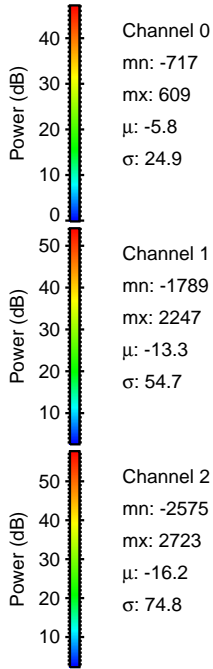
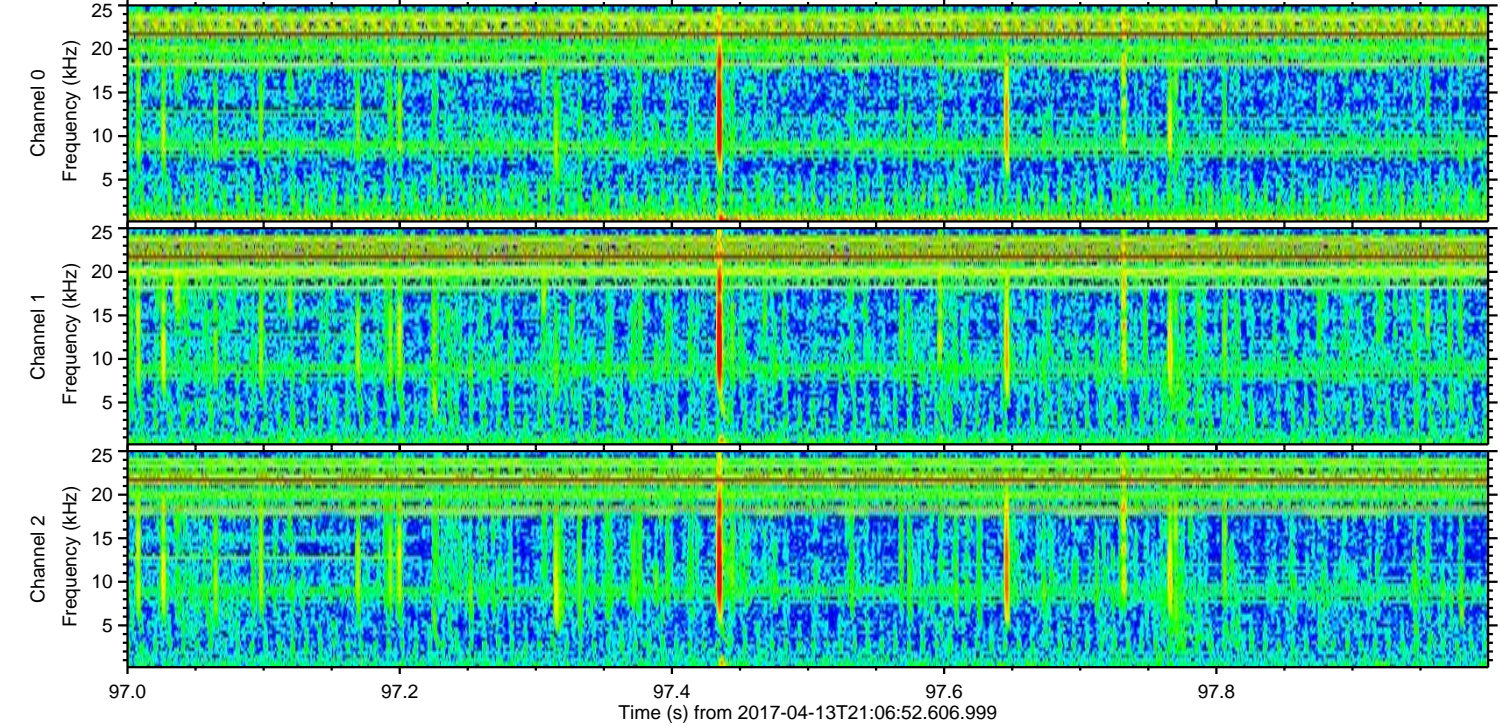
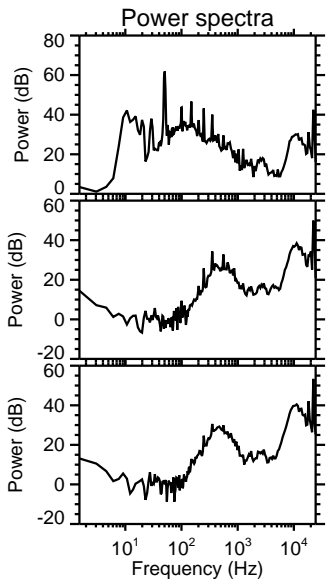
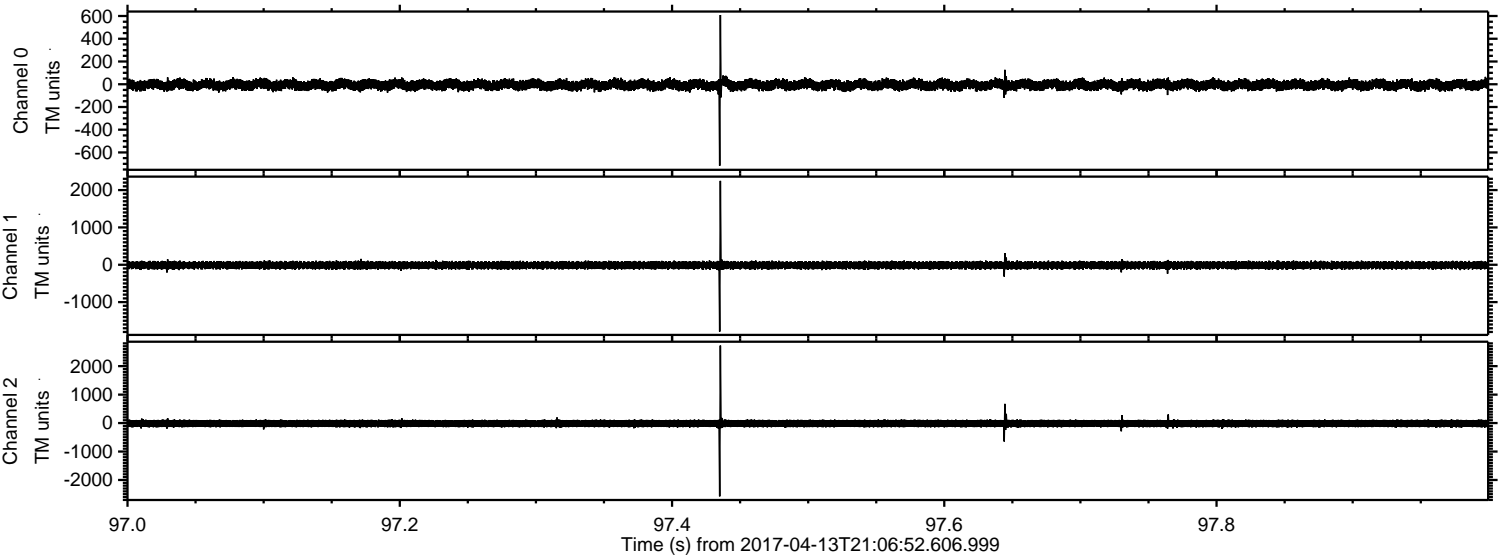

Channel 0
mn: -717
mx: 609
 μ : -5.8
 σ : 24.9

Channel 1
mn: -1789
mx: 2247
 μ : -13.3
 σ : 54.7

Channel 2
mn: -2575
mx: 2723
 μ : -16.2
 σ : 74.8

Processed Thu Apr 13 23:14:52 2017 by ELM ver.2012-10-06 from 001__elm20170413_210651__dat00.bin

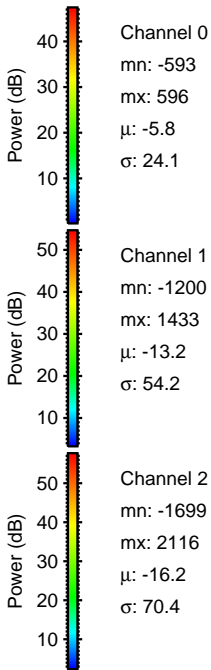
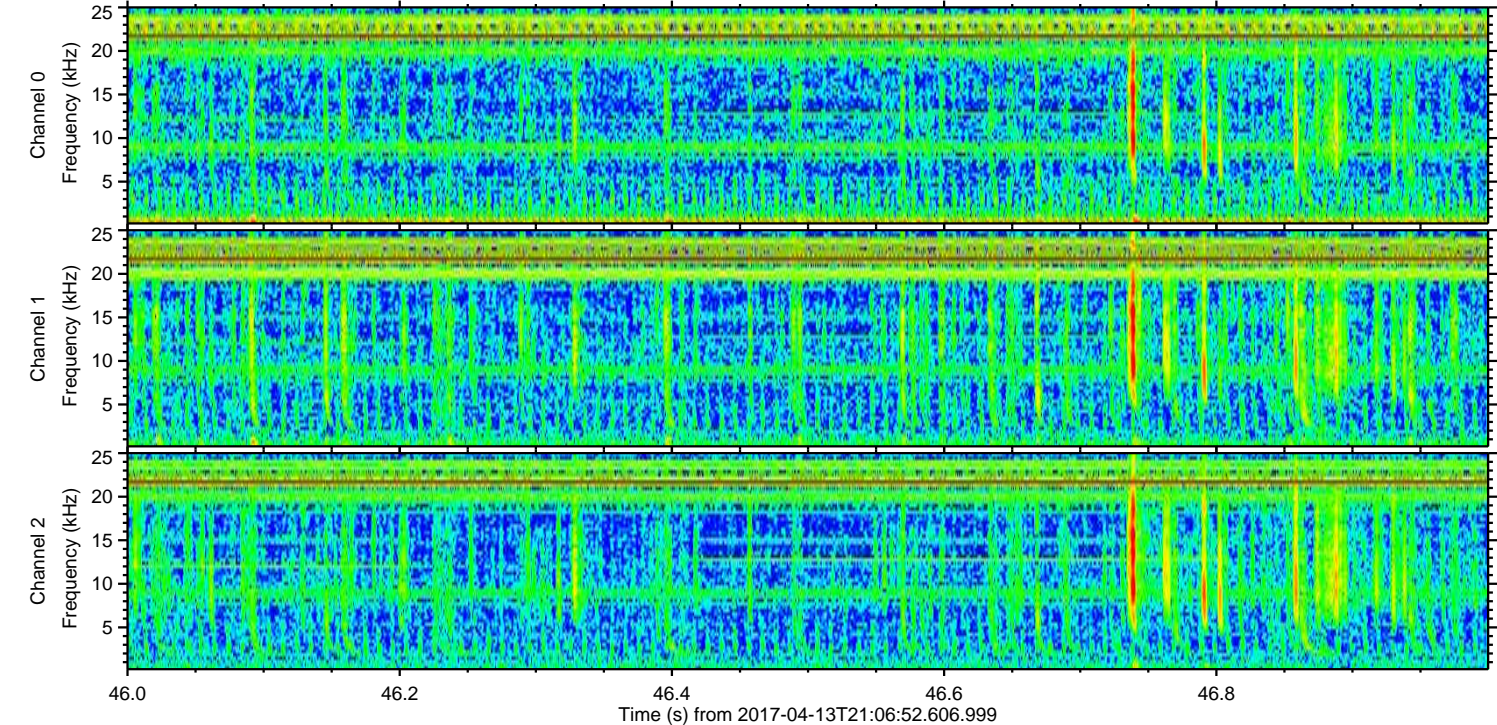
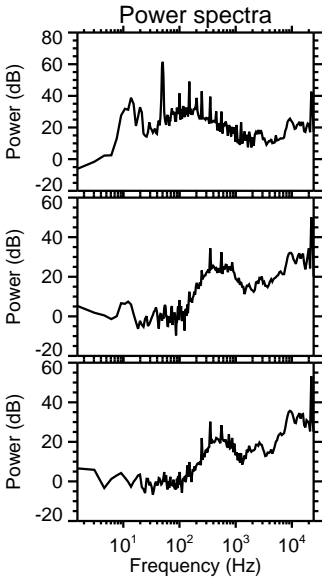
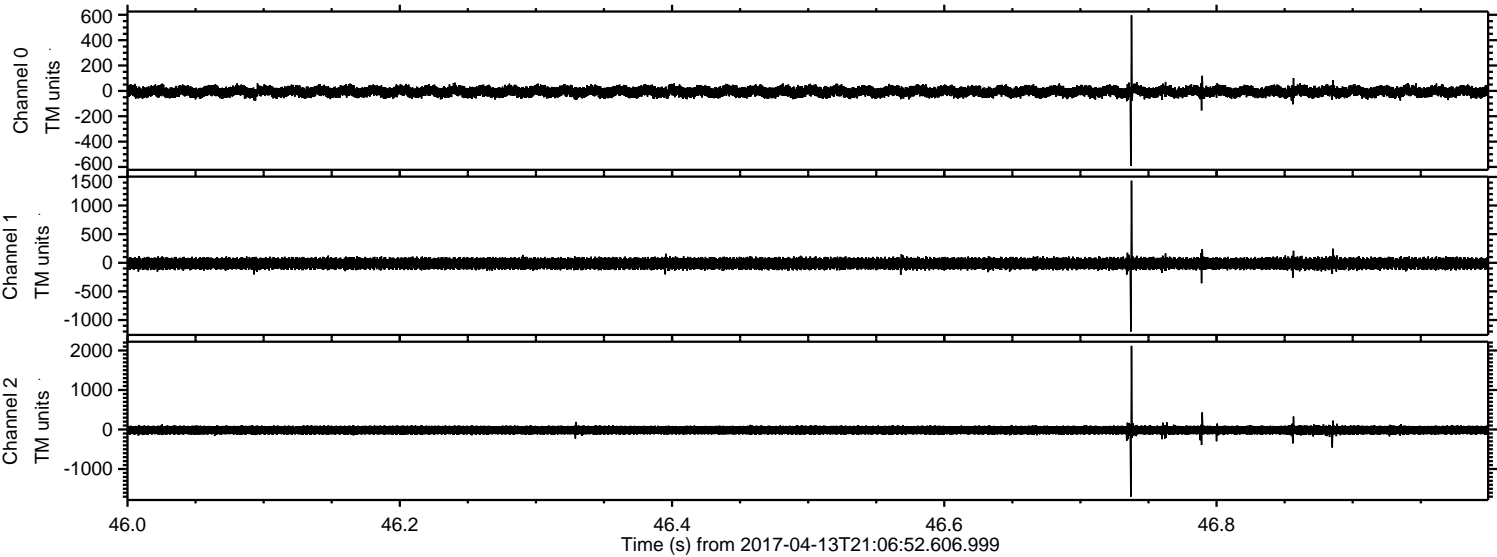

Processed Thu Apr 13 23:14:53 2017 by ELM ver.2012-10-06 from 001__elm20170413_210651__dat00.bin

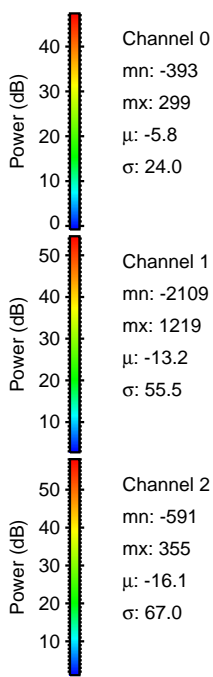
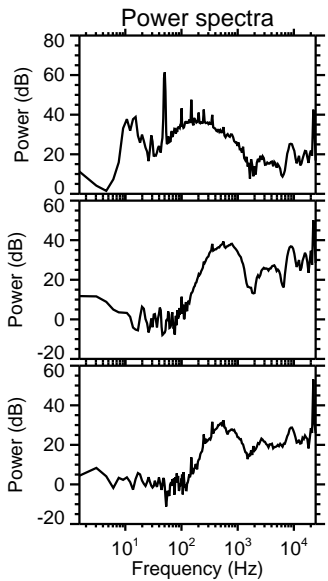
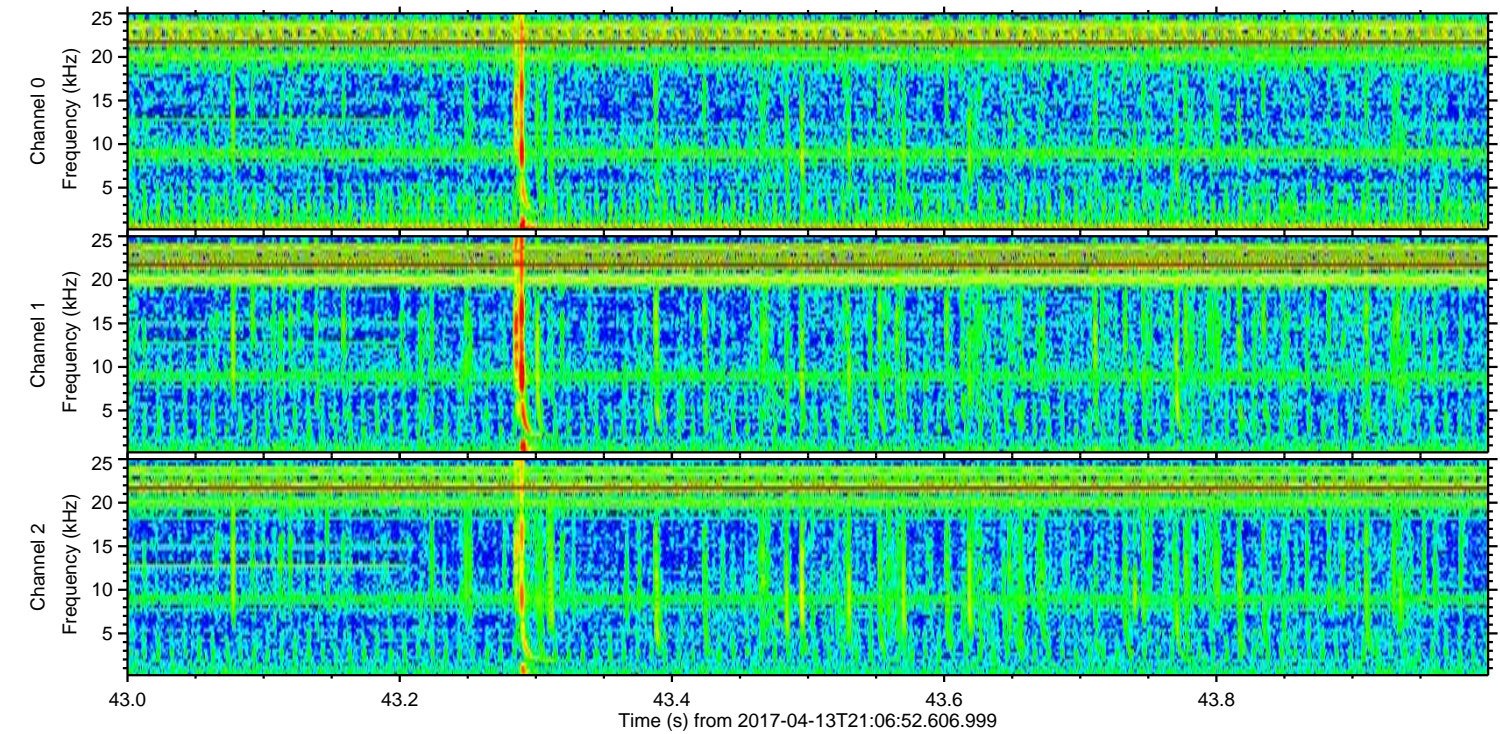
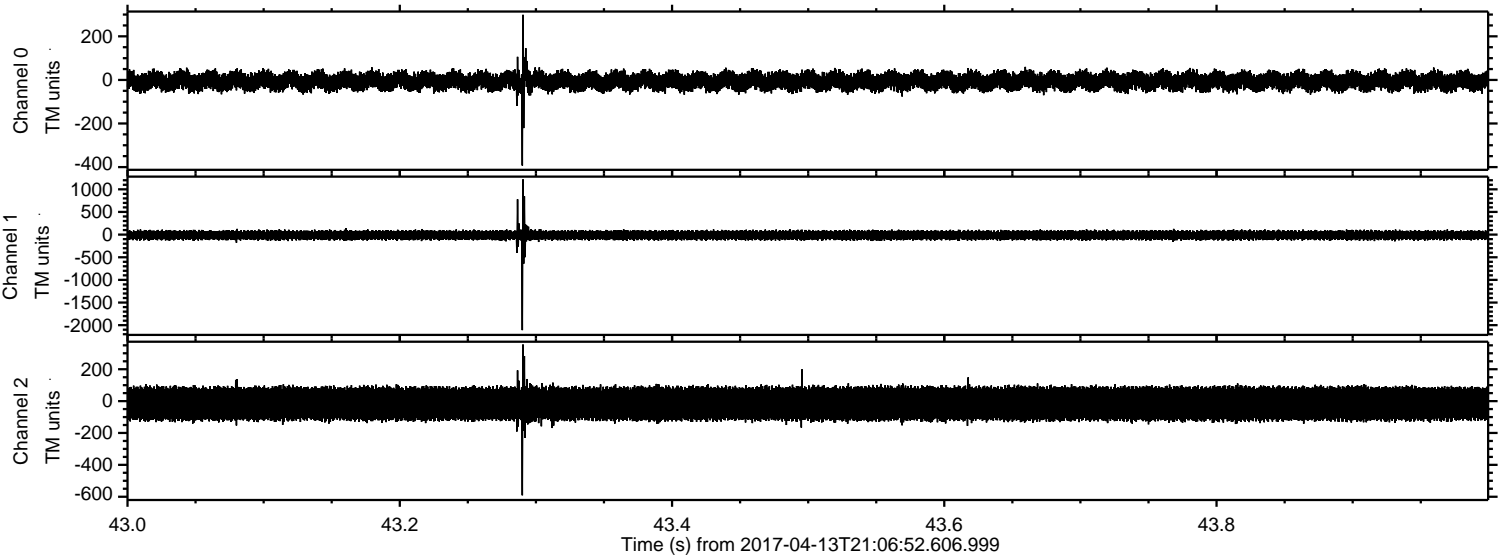

Processed Thu Apr 13 23:14:54 2017 by ELM ver.2012-10-06 from 001__elm20170413_210651__dat00.bin

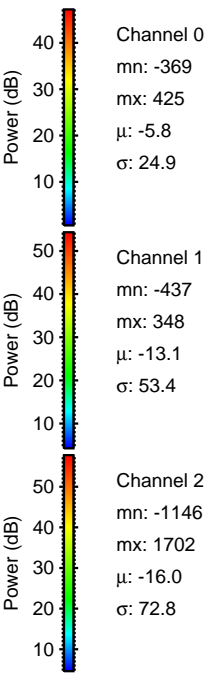
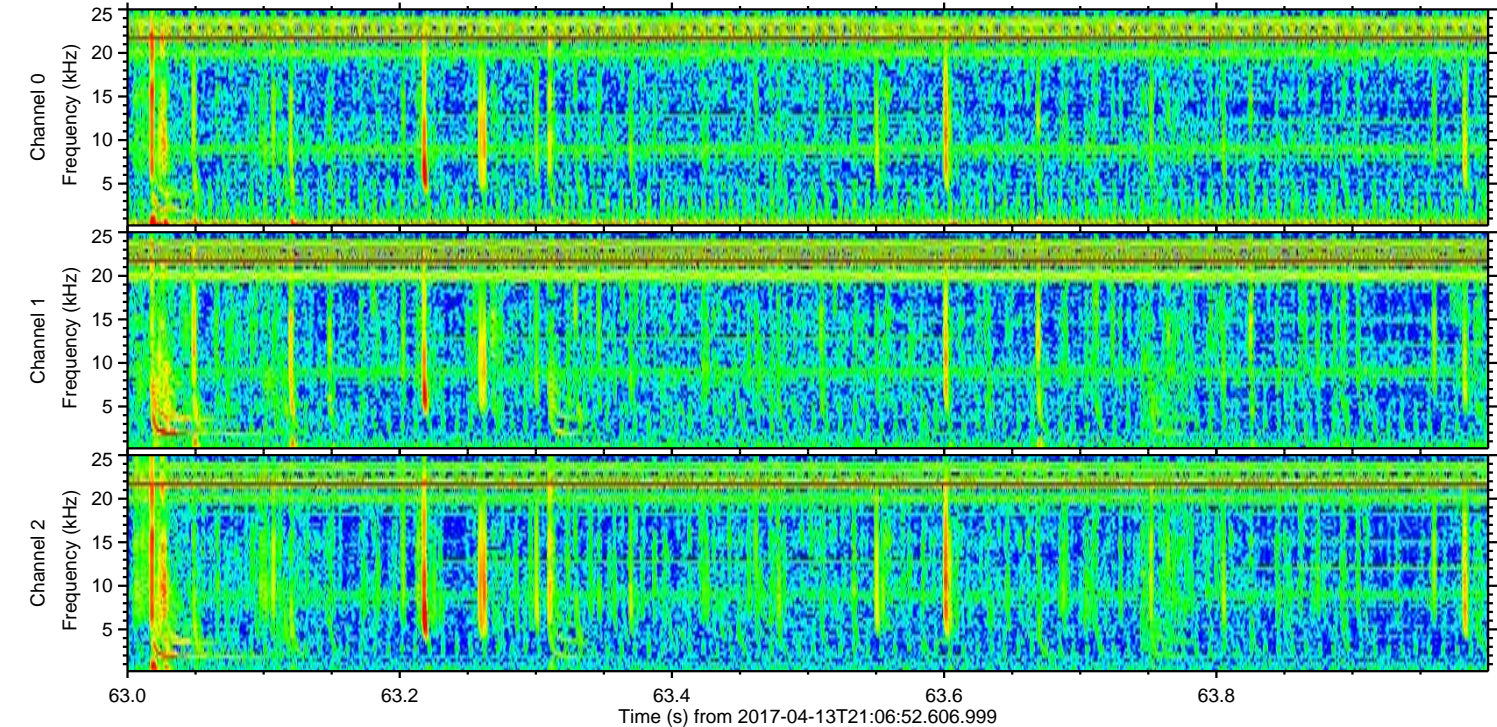
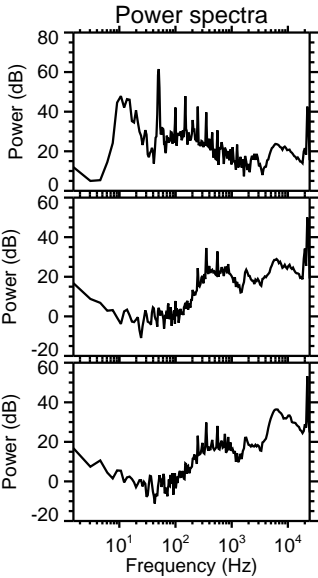
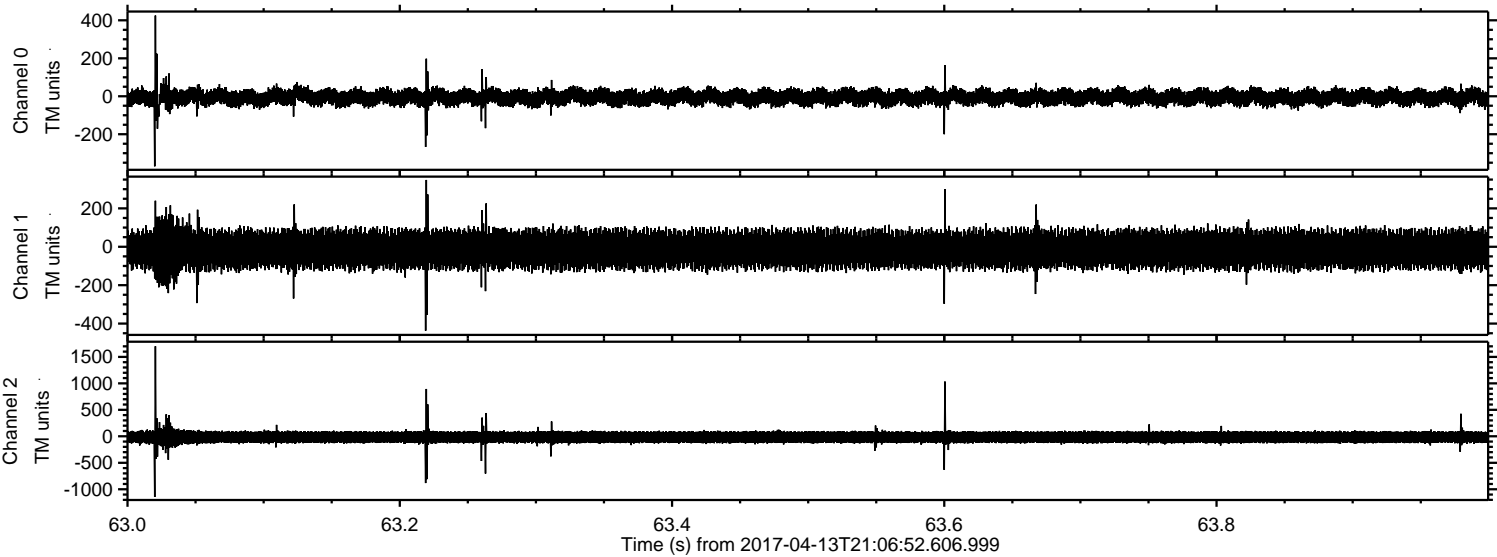

Processed Thu Apr 13 23:14:55 2017 by ELM ver.2012-10-06 from 001__elm20170413_210651__dat00.bin

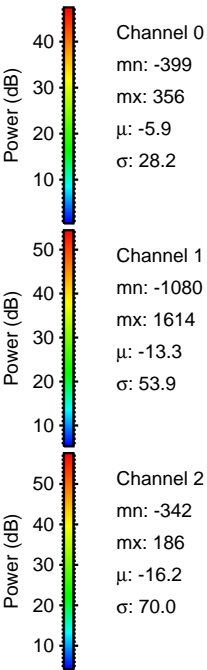
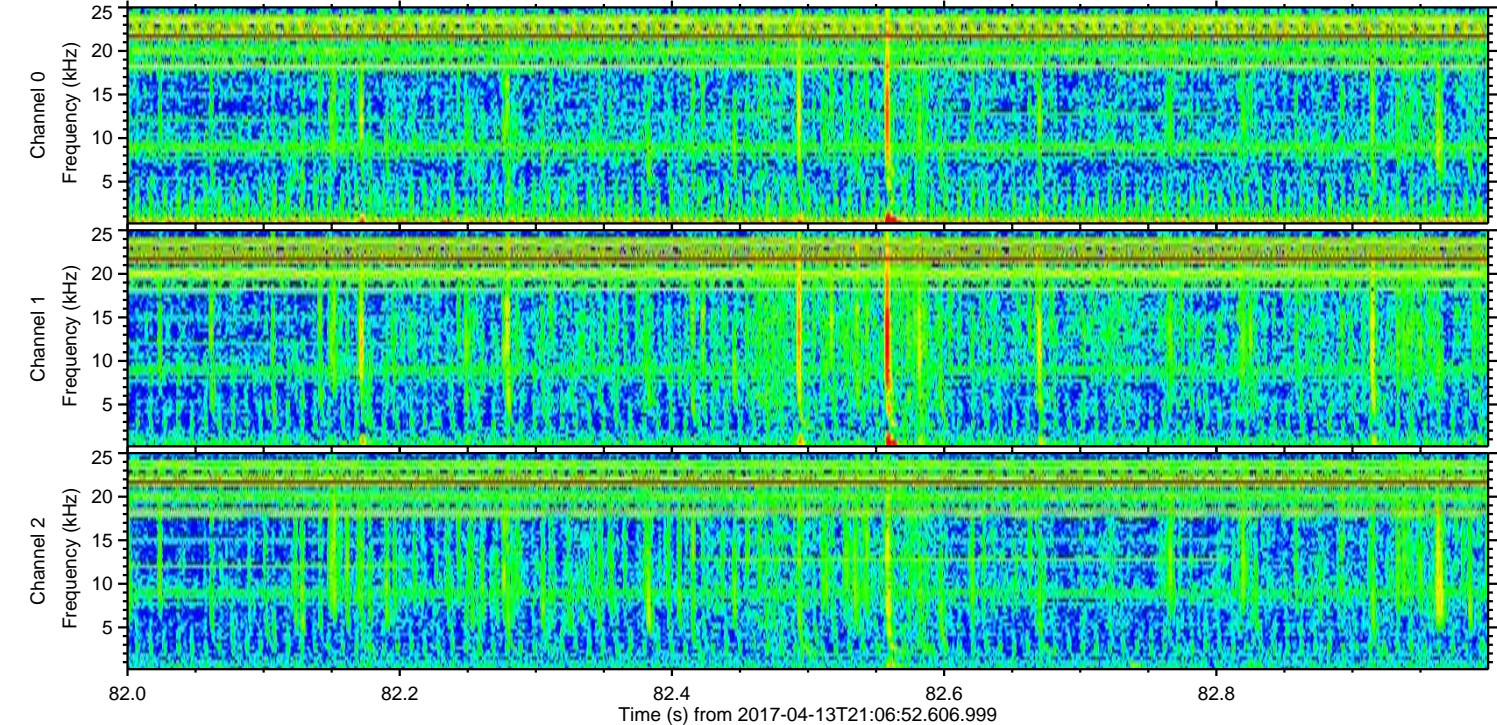
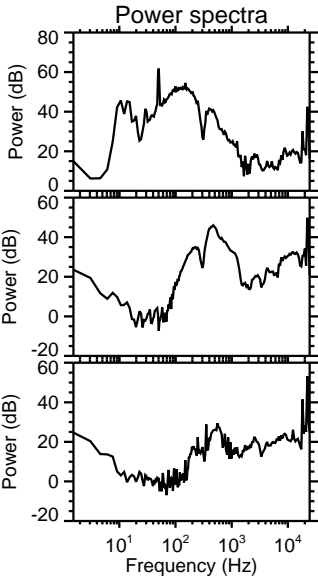
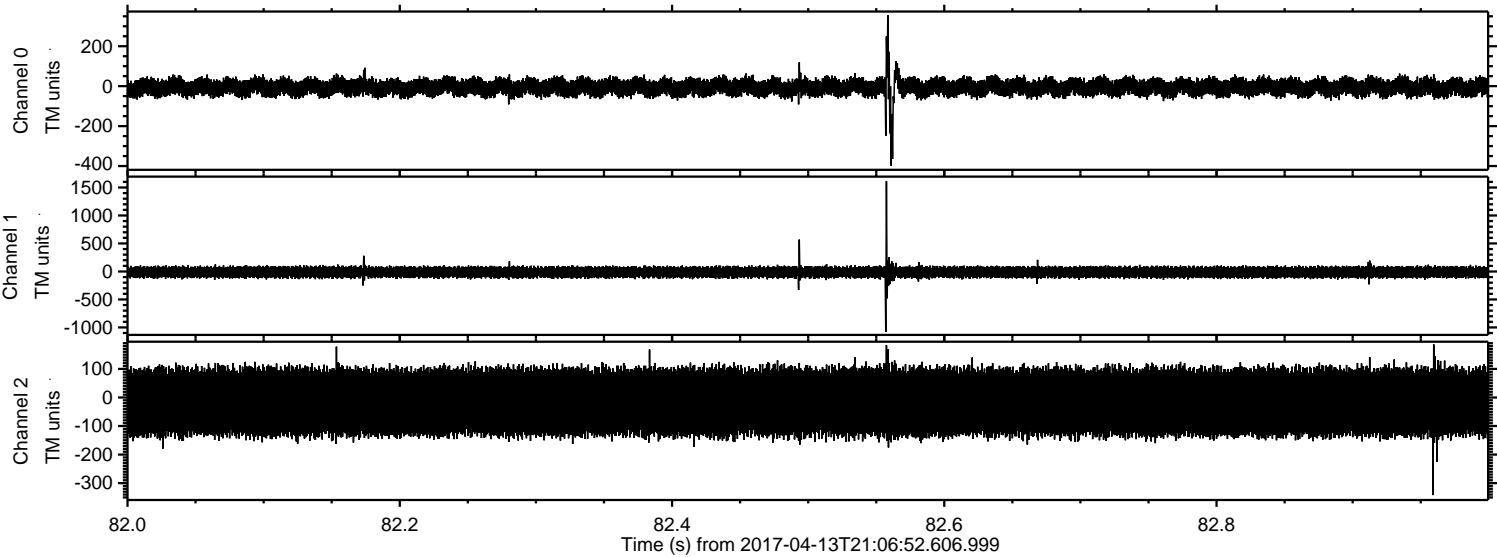

Processed Thu Apr 13 23:14:57 2017 by ELM ver.2012-10-06 from 001__elm20170413_210651__dat00.bin

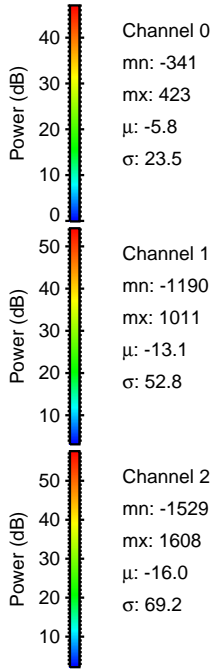
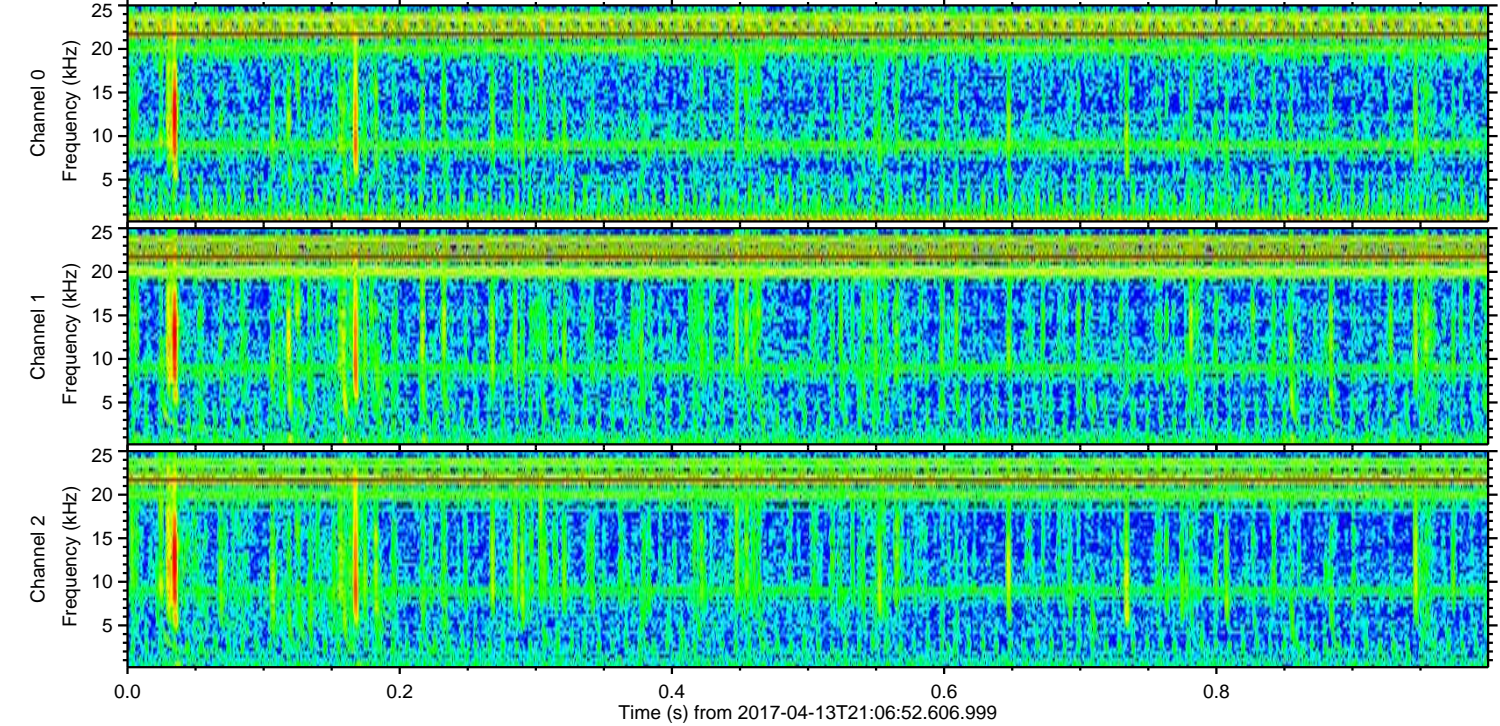
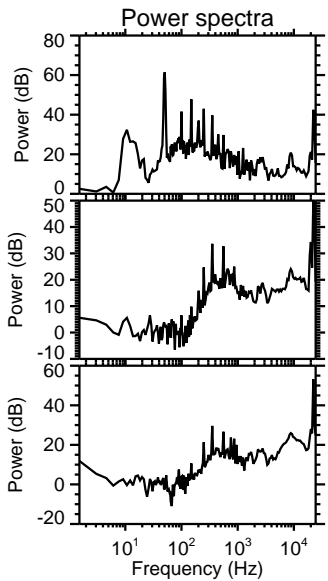
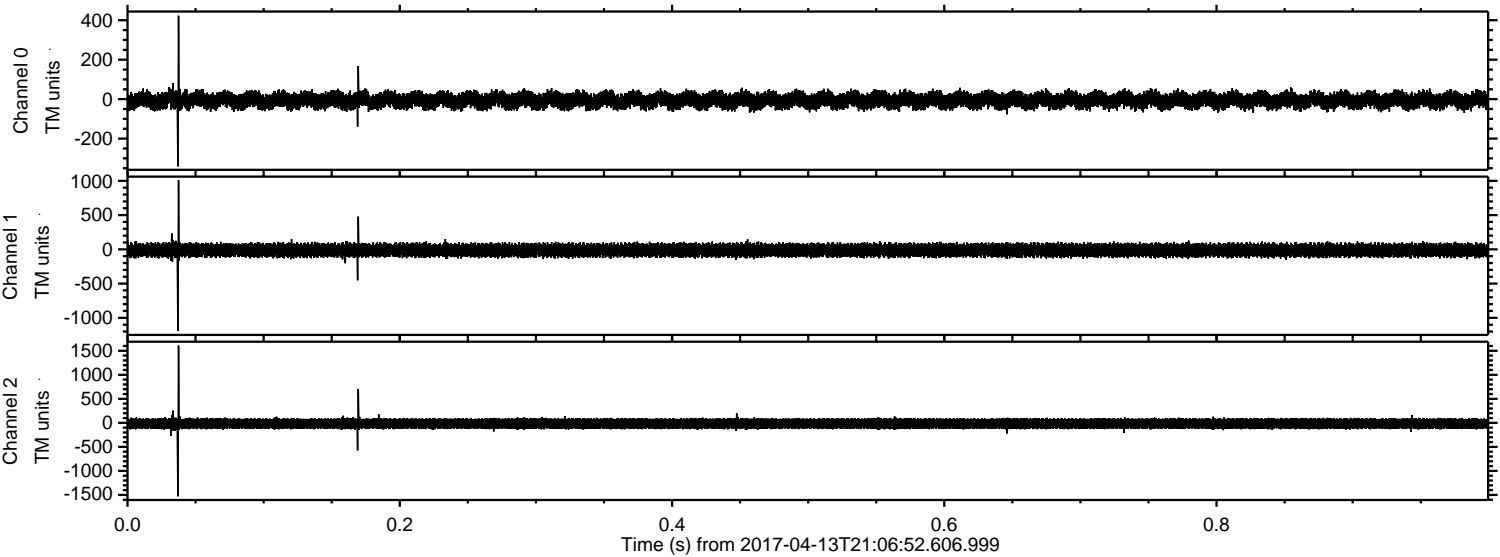

ELMAVAN 3D WAVEFORMS (Measured data sampled at 50 kHz) 51000 packets of 144 samples from 2017-04-13T21:06:52.606.999. Part 62/147

Processed Thu Apr 13 23:14:58 2017 by ELM ver.2012-10-06 from 001__elm20170413_210651__dat00.bin

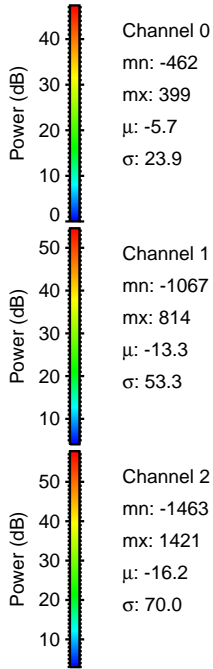
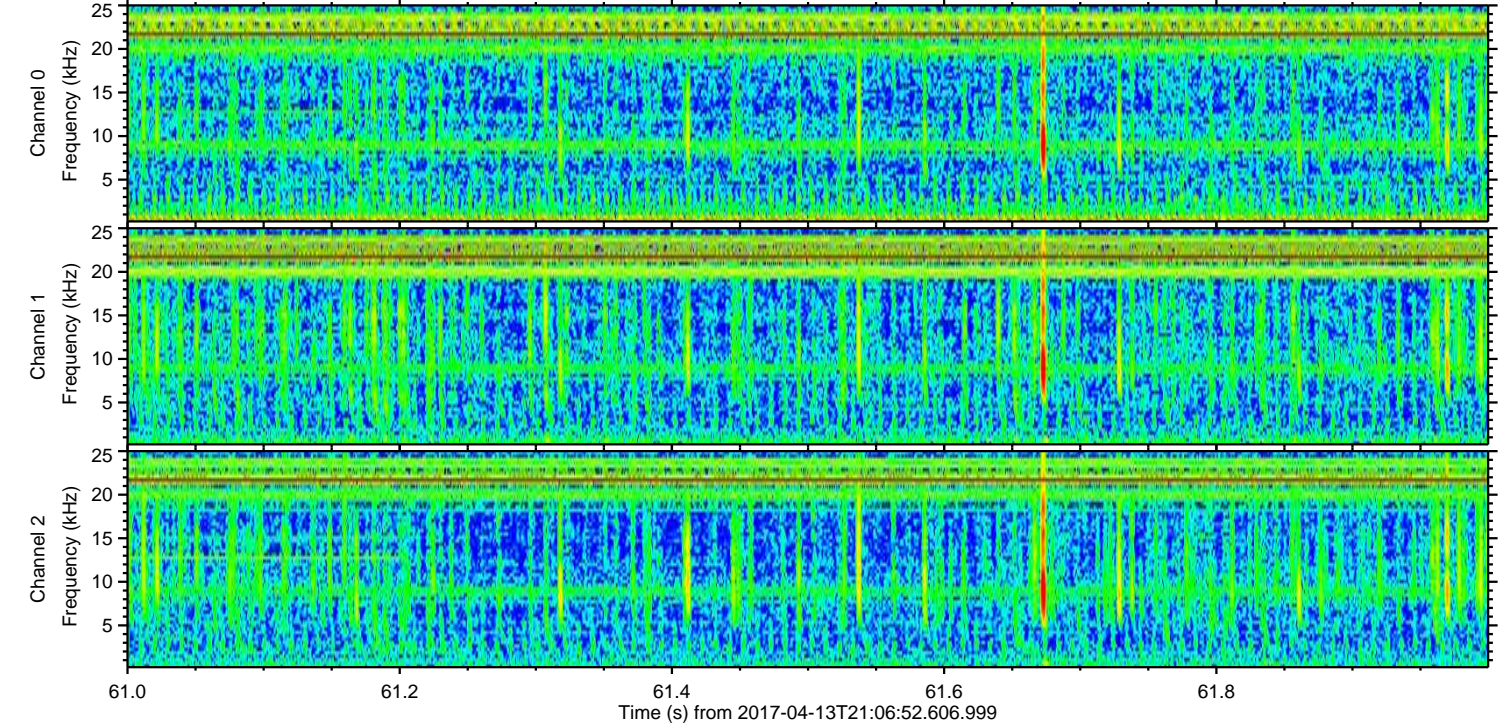
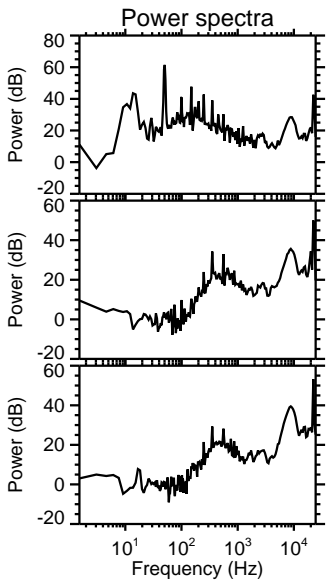
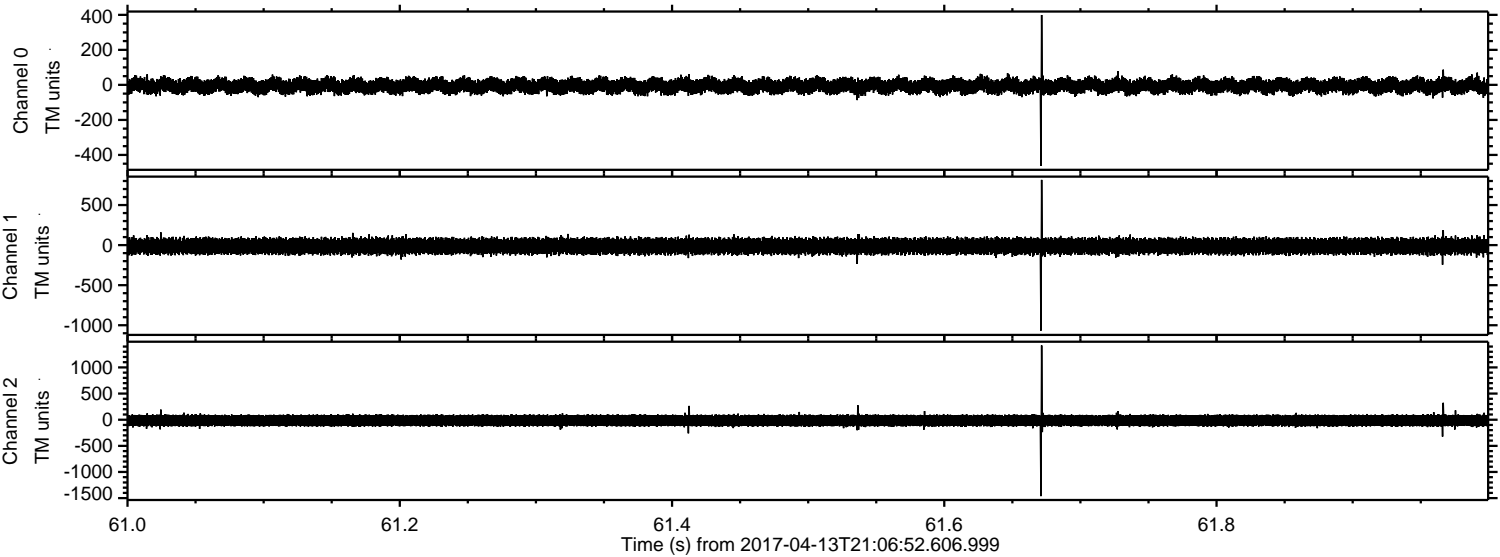

ELMAVAN 3D WAVEFORMS (Measured data sampled at 50 kHz) 51000 packets of 144 samples from 2017-04-13T21:06:52.606.999. Part 140/147

Processed Thu Apr 13 23:14:59 2017 by ELM ver.2012-10-06 from 001__elm20170413_210651__dat00.bin

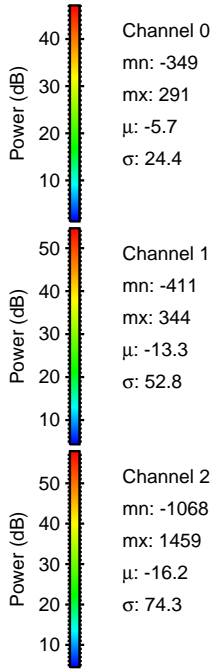
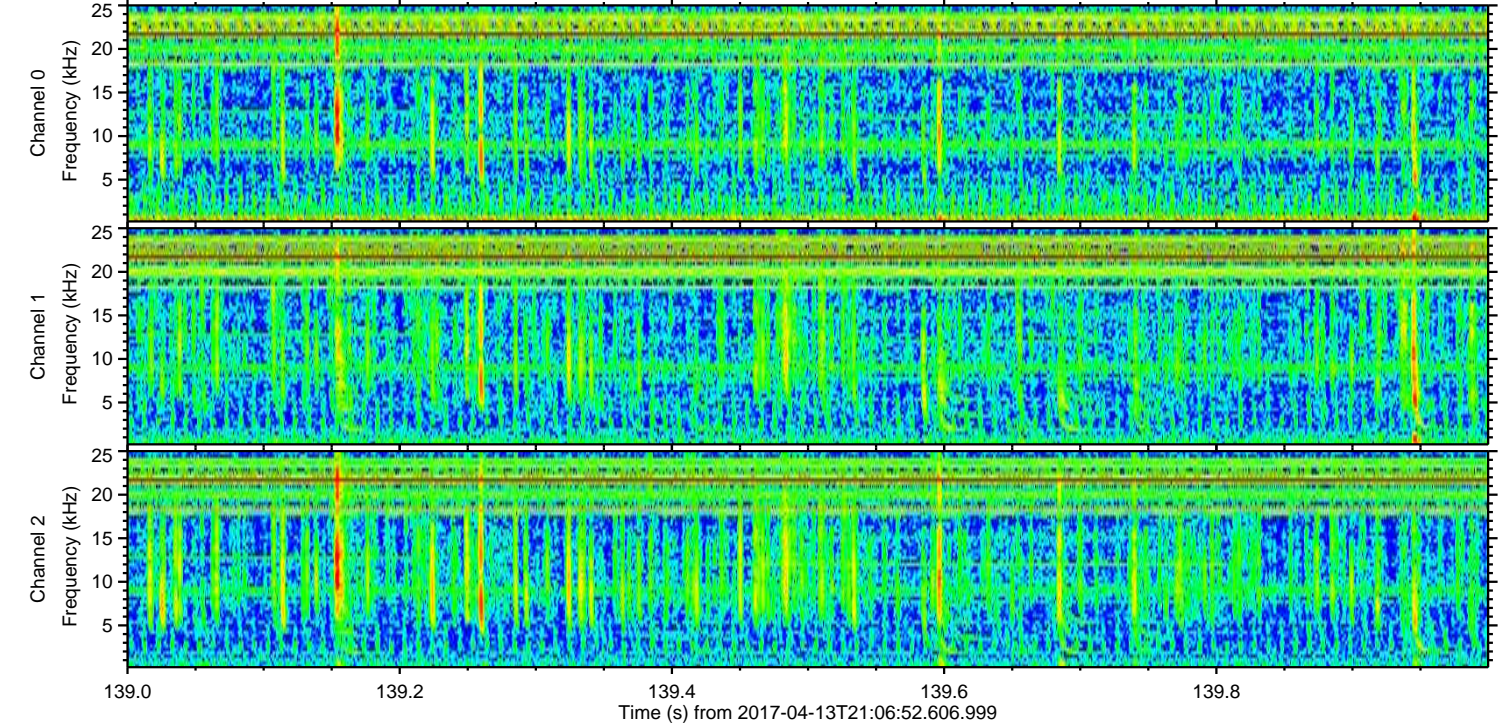
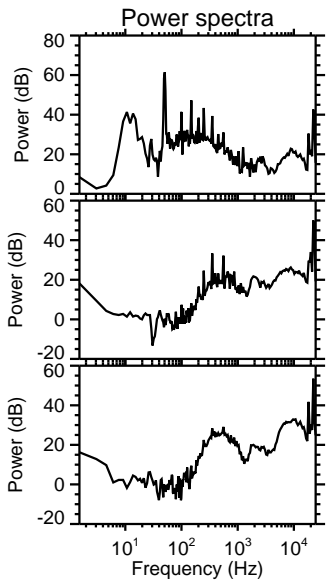
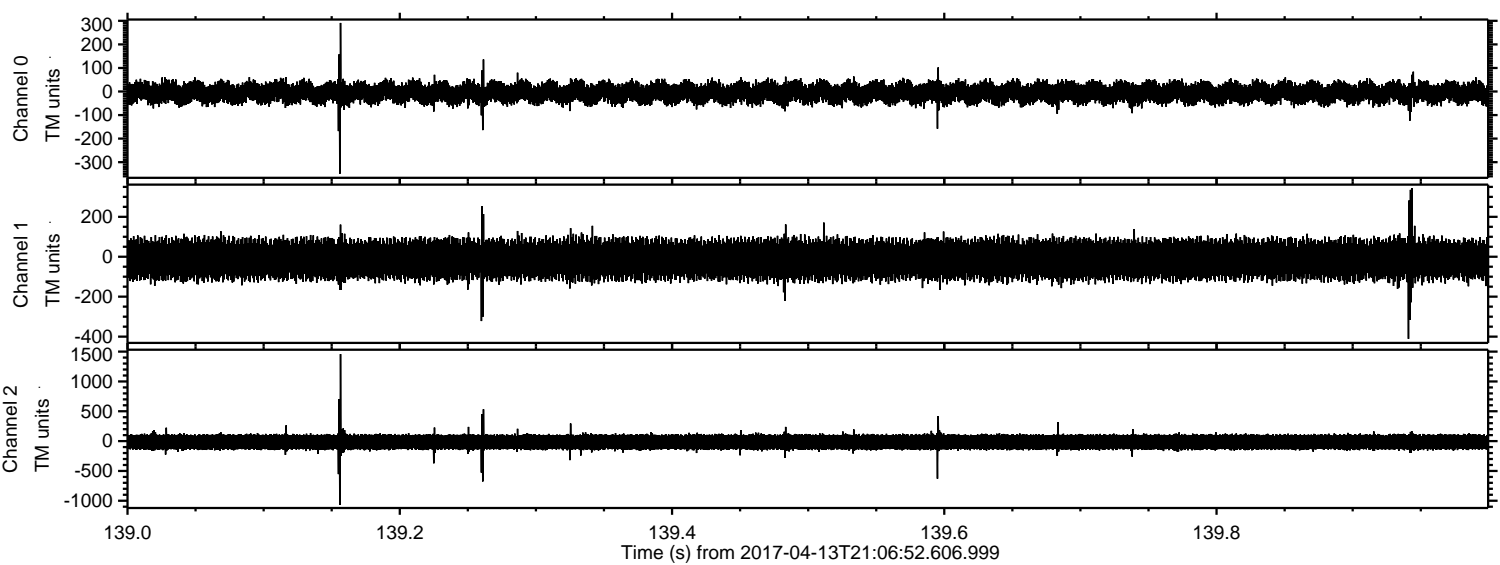

Channel 0
mn: -349
mx: 291
 μ : -5.7
 σ : 24.4

Channel 1
mn: -411
mx: 344
 μ : -13.3
 σ : 52.8

Channel 2
mn: -1068
mx: 1459
 μ : -16.2
 σ : 74.3

Processed Thu Apr 13 23:15:00 2017 by ELM ver.2012-10-06 from 001__elm20170413_210651__dat00.bin

