

ELMAVAN 3D WAVEFORMS (Measured data sampled at 50 kHz) 51000 packets of 144 samples from 2017-04-13T20:21:50.804.000.

Processed Thu Apr 13 22:29:50 2017 by ELM ver.2012-10-06 from 001__elm20170413_202149__dat00.bin

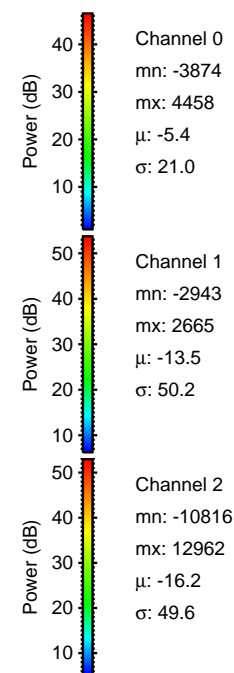
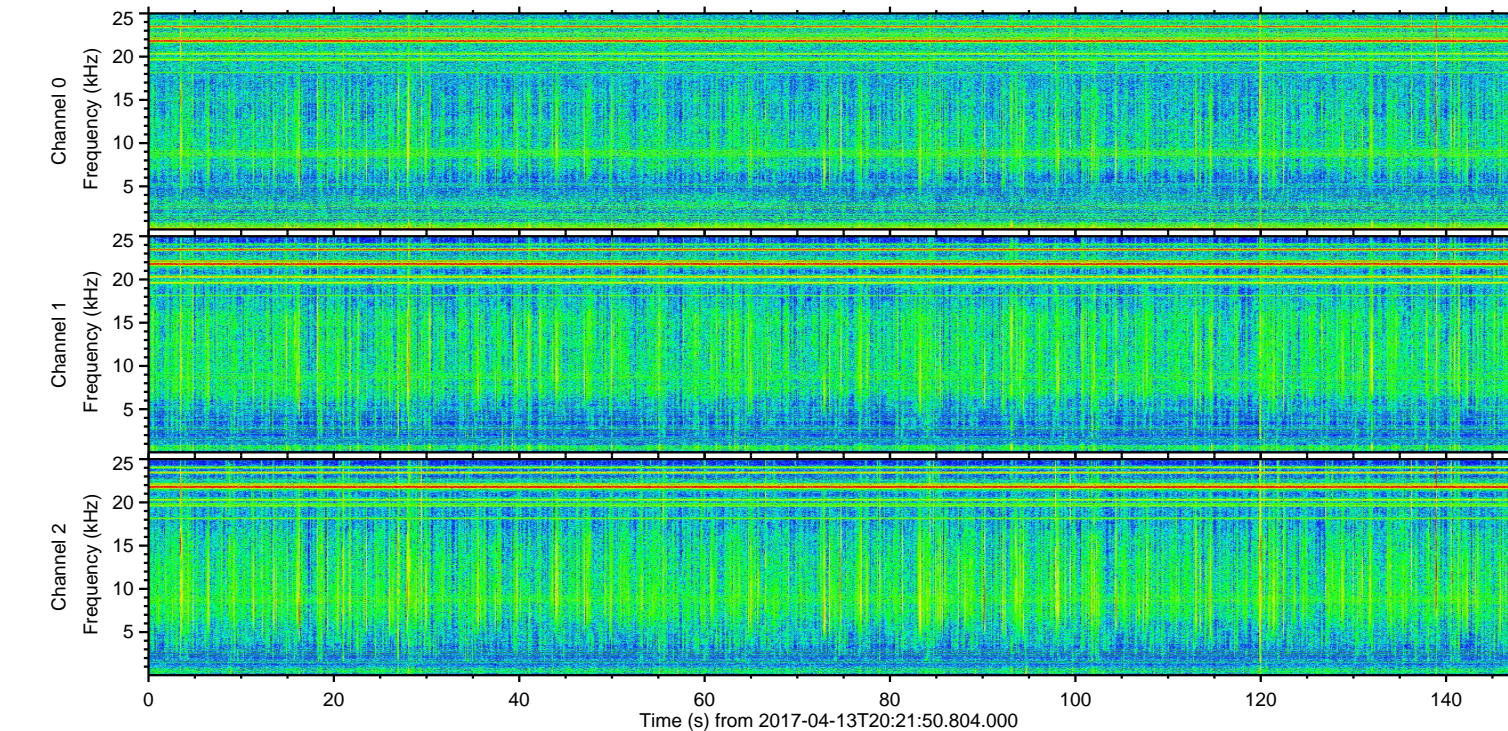
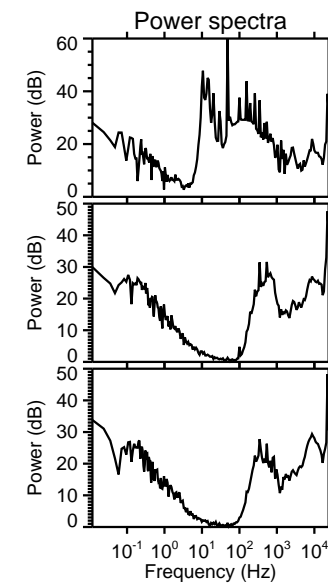
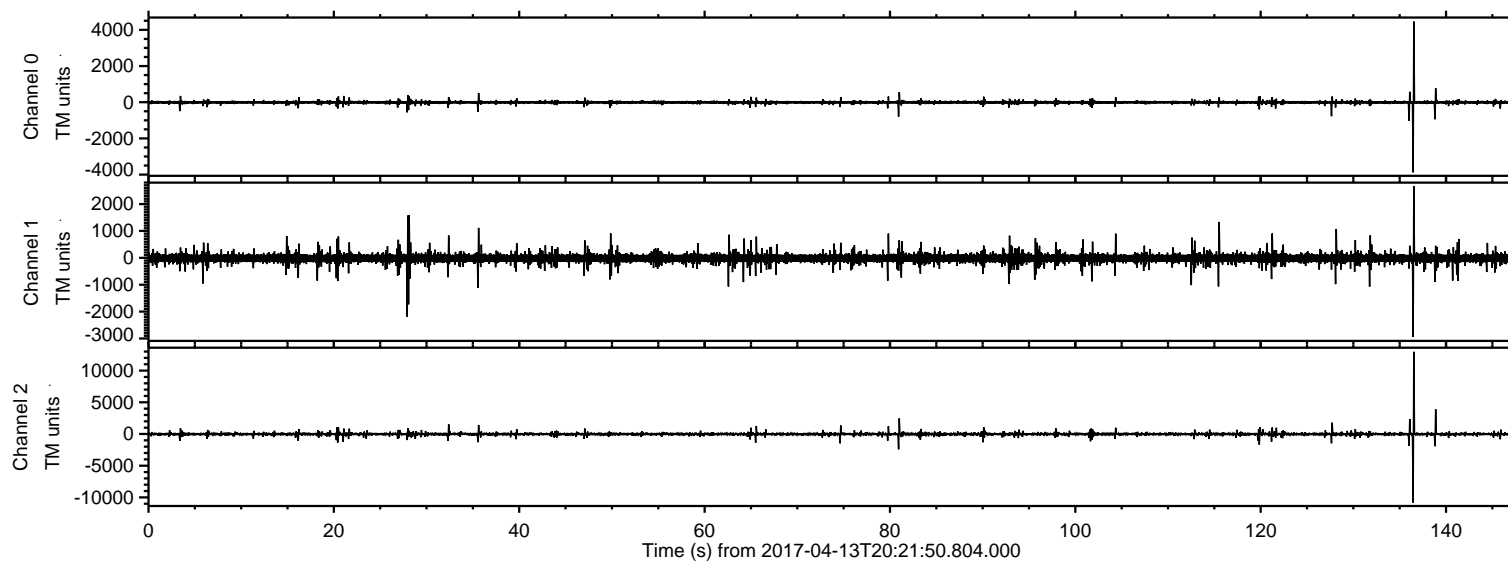

ELMAVAN 3D WAVEFORMS (Measured data sampled at 50 kHz) 51000 packets of 144 samples from 2017-04-13T20:21:50.804.000. Part 137/147

Processed Thu Apr 13 22:30:02 2017 by ELM ver.2012-10-06 from 001__elm20170413_202149__dat00.bin

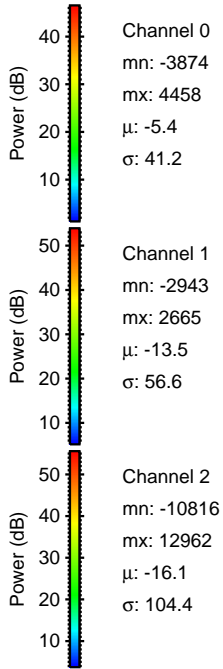
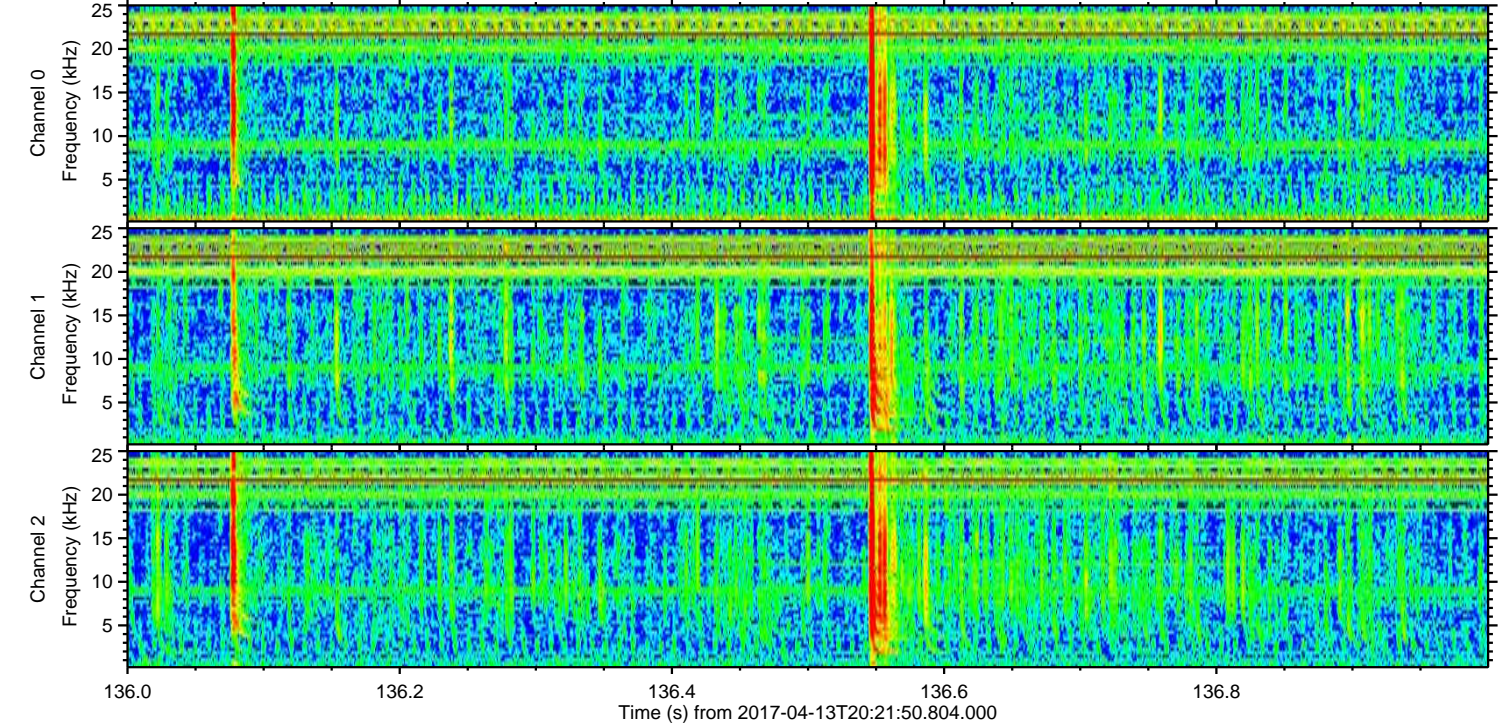
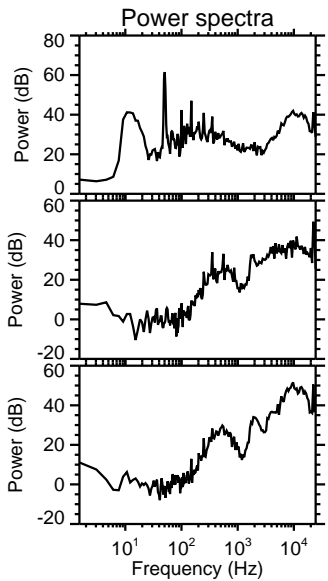
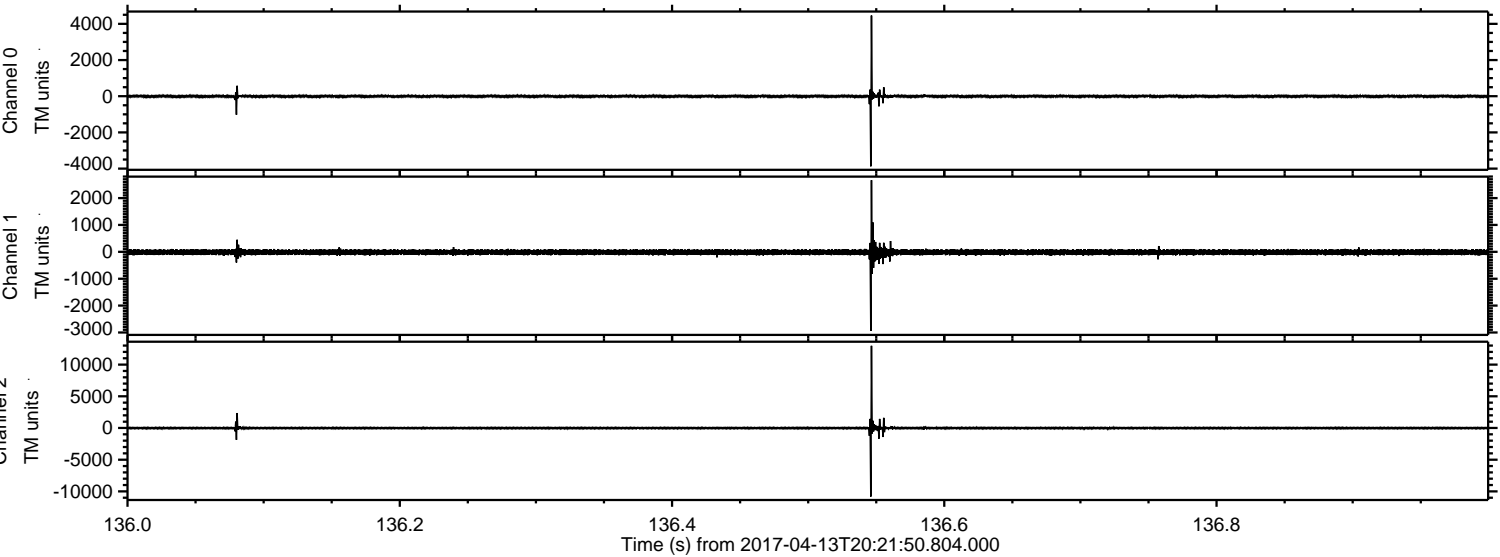

ELMAVAN 3D WAVEFORMS (Measured data sampled at 50 kHz) 51000 packets of 144 samples from 2017-04-13T20:21:50.804.000. Part 139/147

Processed Thu Apr 13 22:30:02 2017 by ELM ver.2012-10-06 from 001__elm20170413_202149__dat00.bin

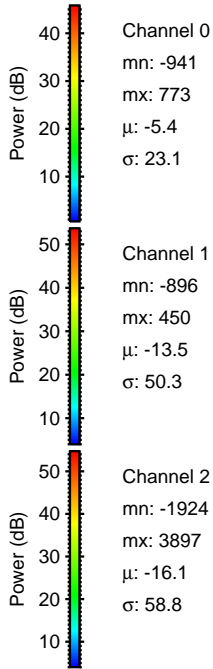
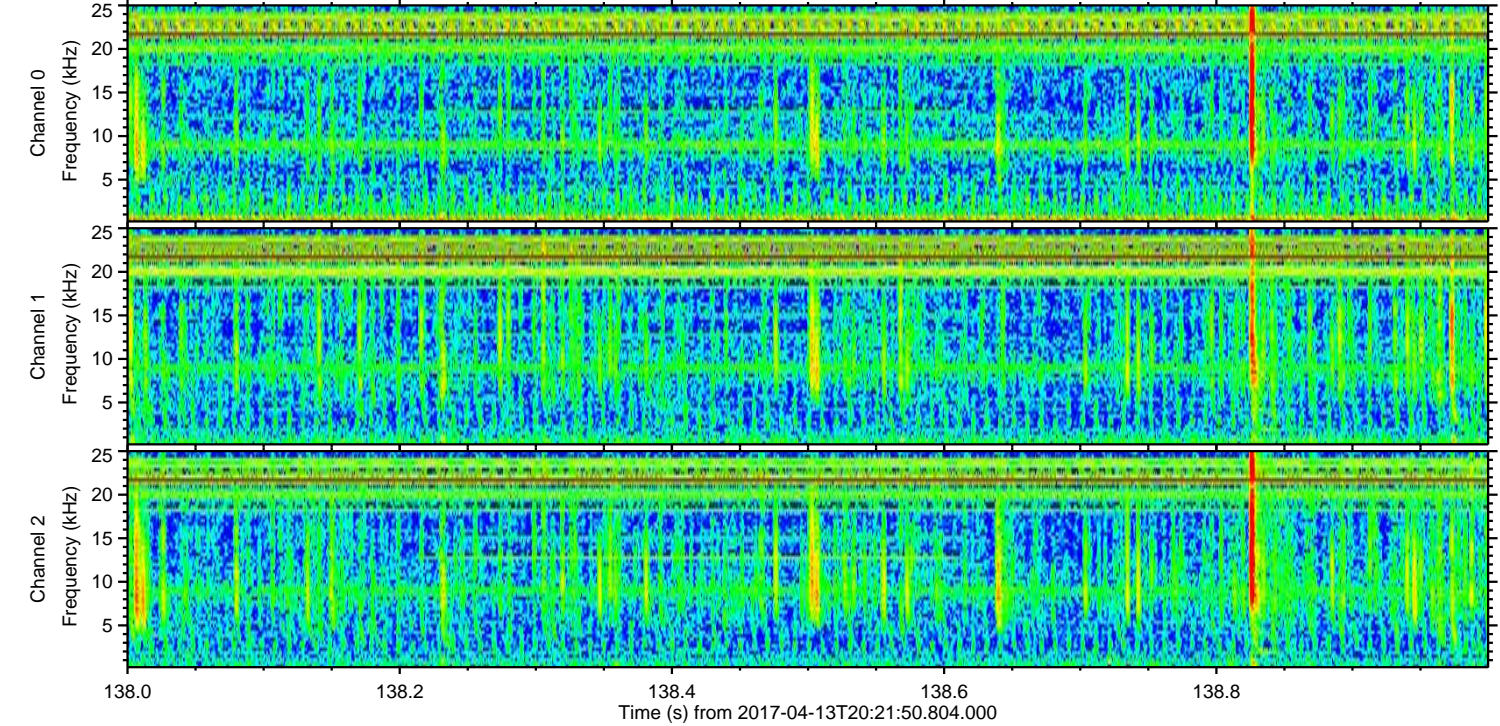
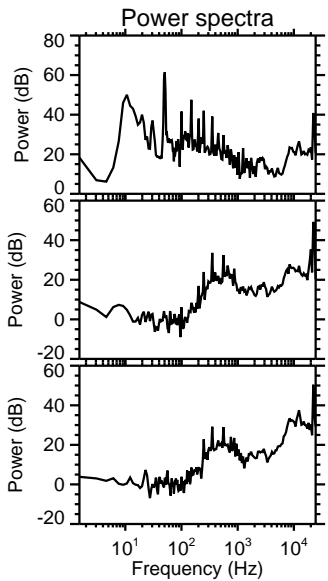
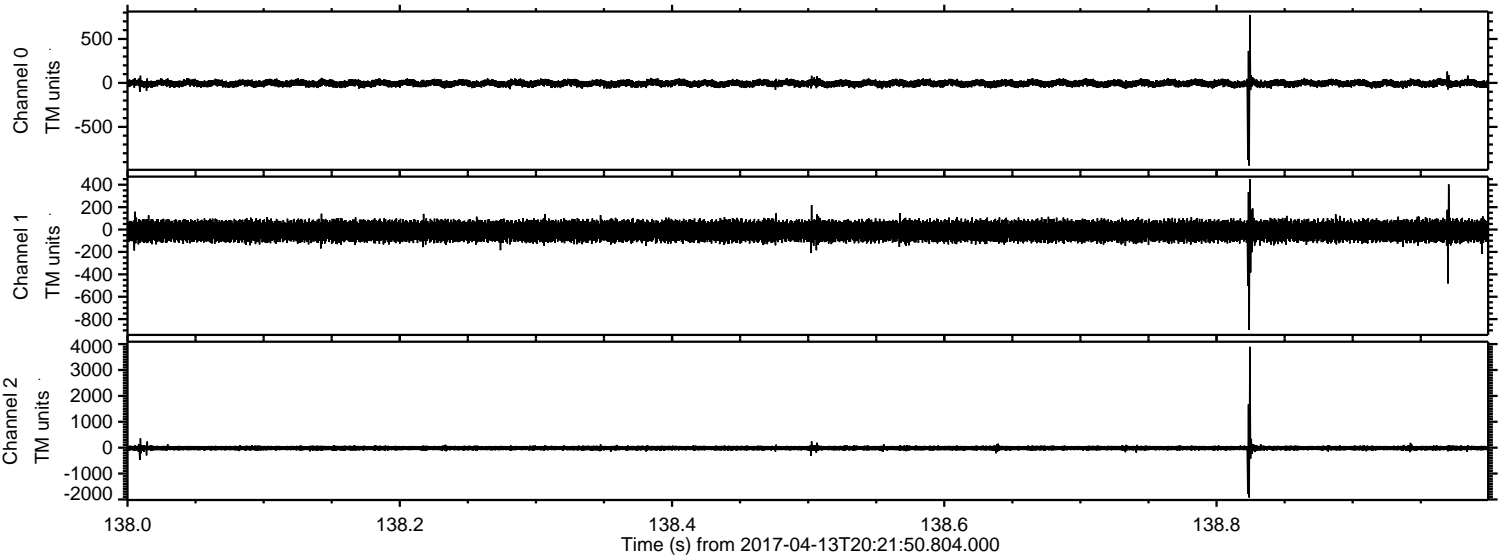

Processed Thu Apr 13 22:30:03 2017 by ELM ver.2012-10-06 from 001__elm20170413_202149__dat00.bin

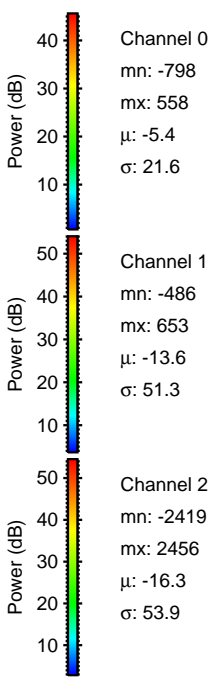
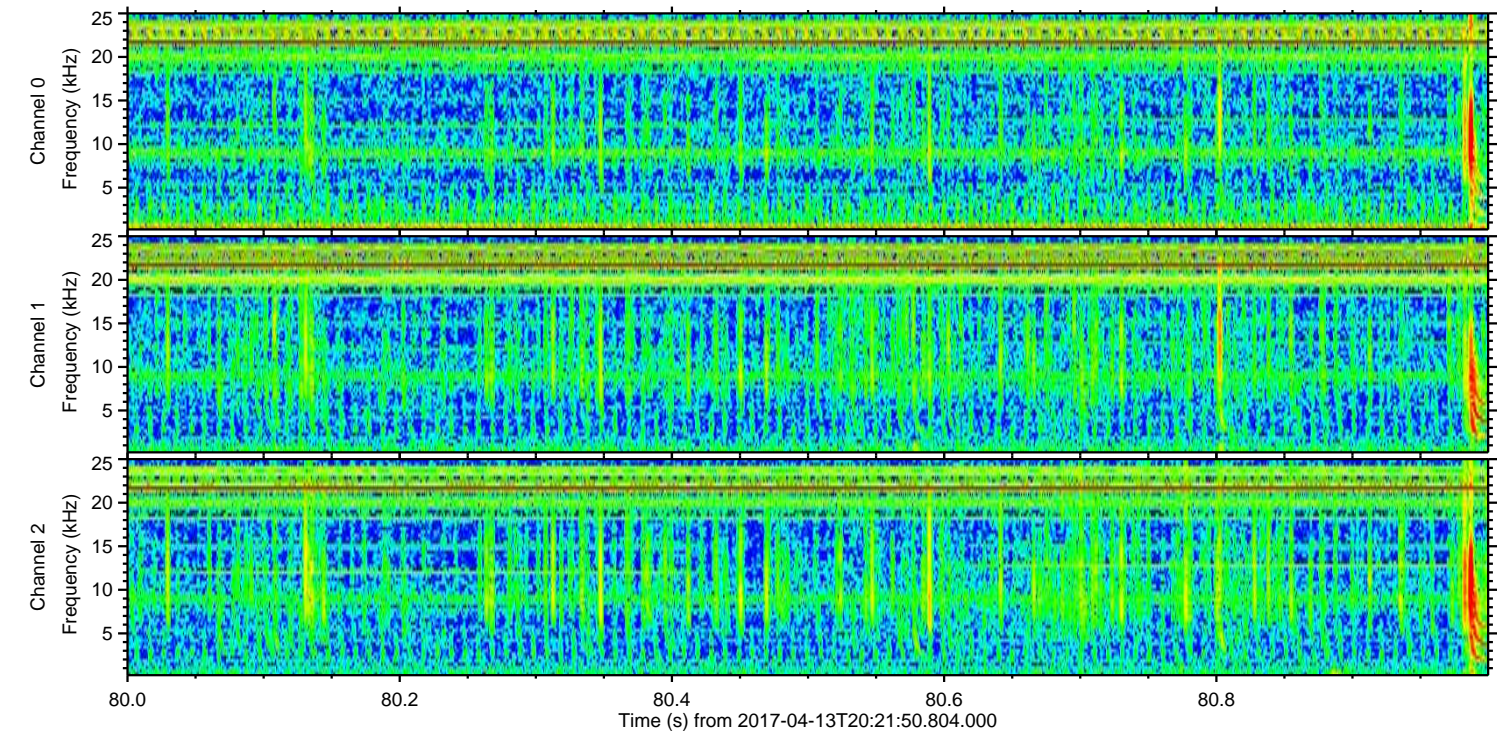
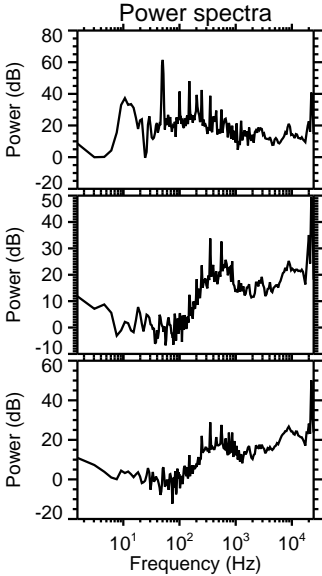
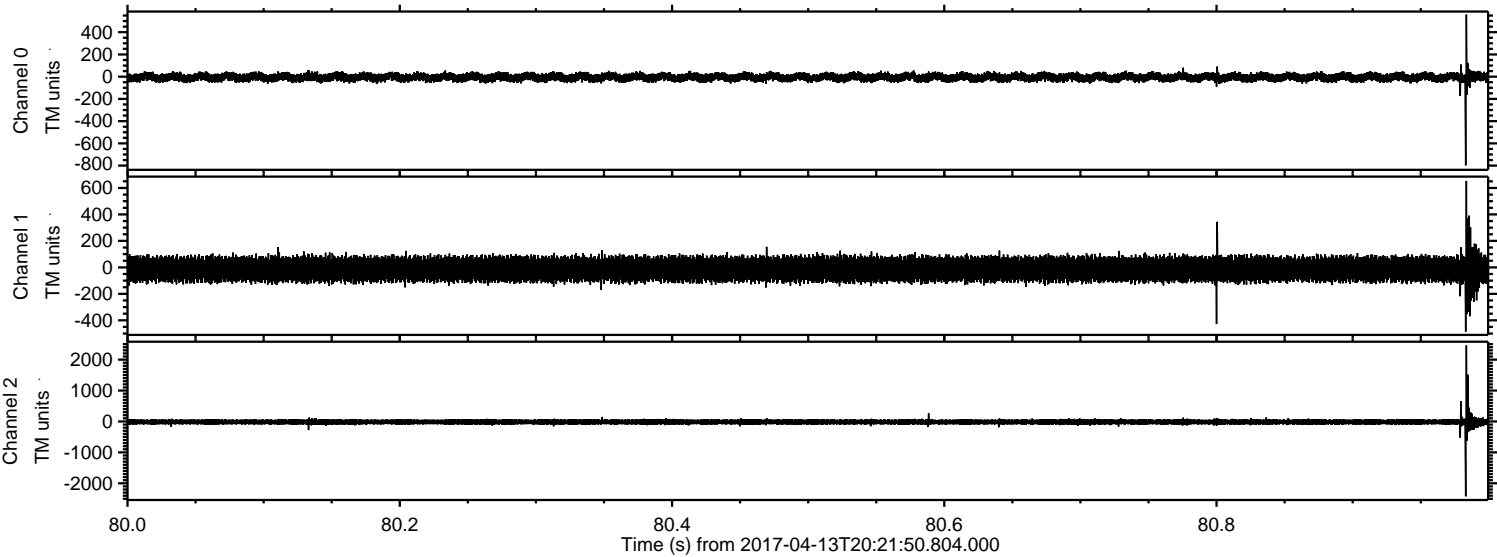

Channel 0
mn: -798
mx: 558
 μ : -5.4
 σ : 21.6

Channel 1
mn: -486
mx: 653
 μ : -13.6
 σ : 51.3

Channel 2
mn: -2419
mx: 2456
 μ : -16.3
 σ : 53.9

Processed Thu Apr 13 22:30:04 2017 by ELM ver.2012-10-06 from 001__elm20170413_202149__dat00.bin

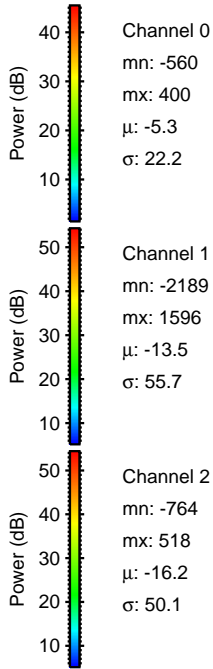
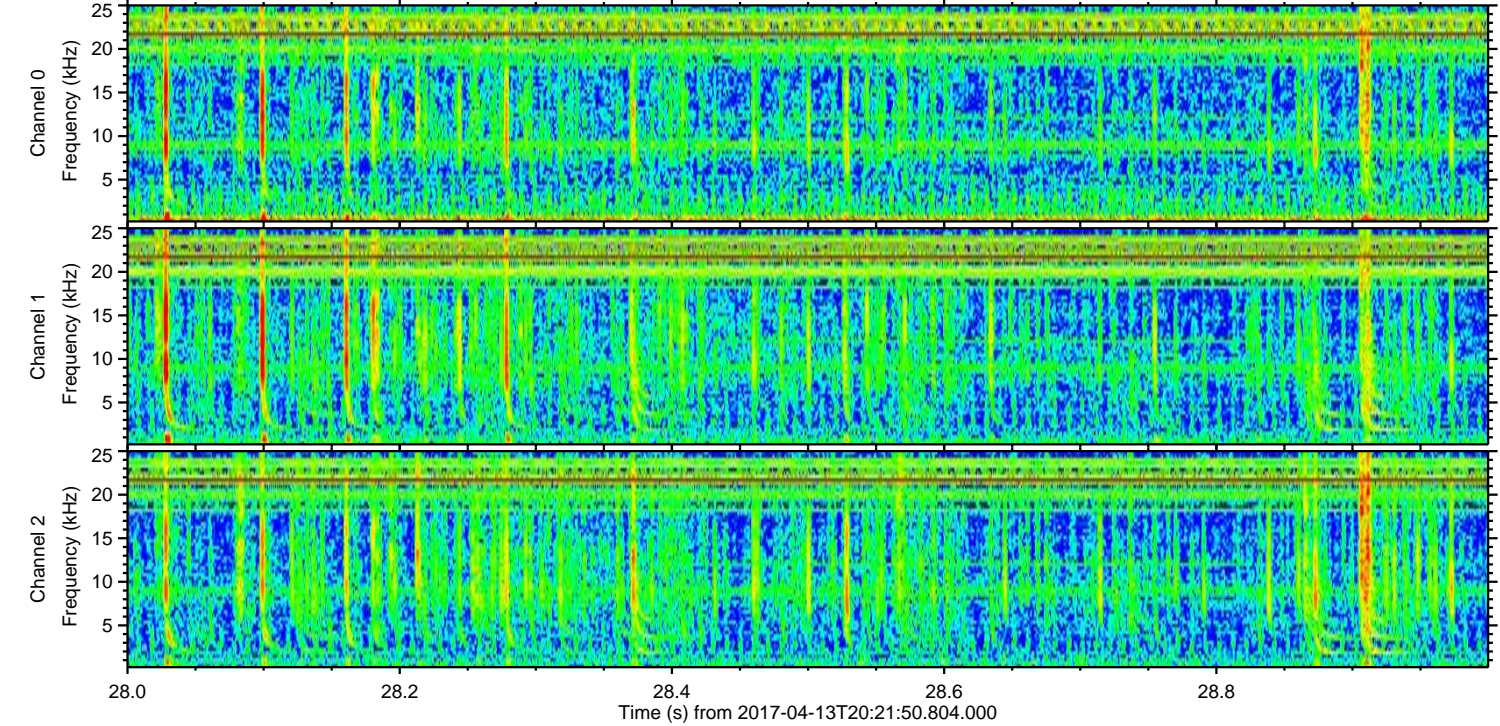
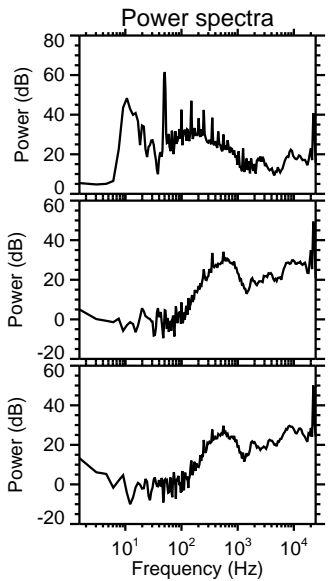
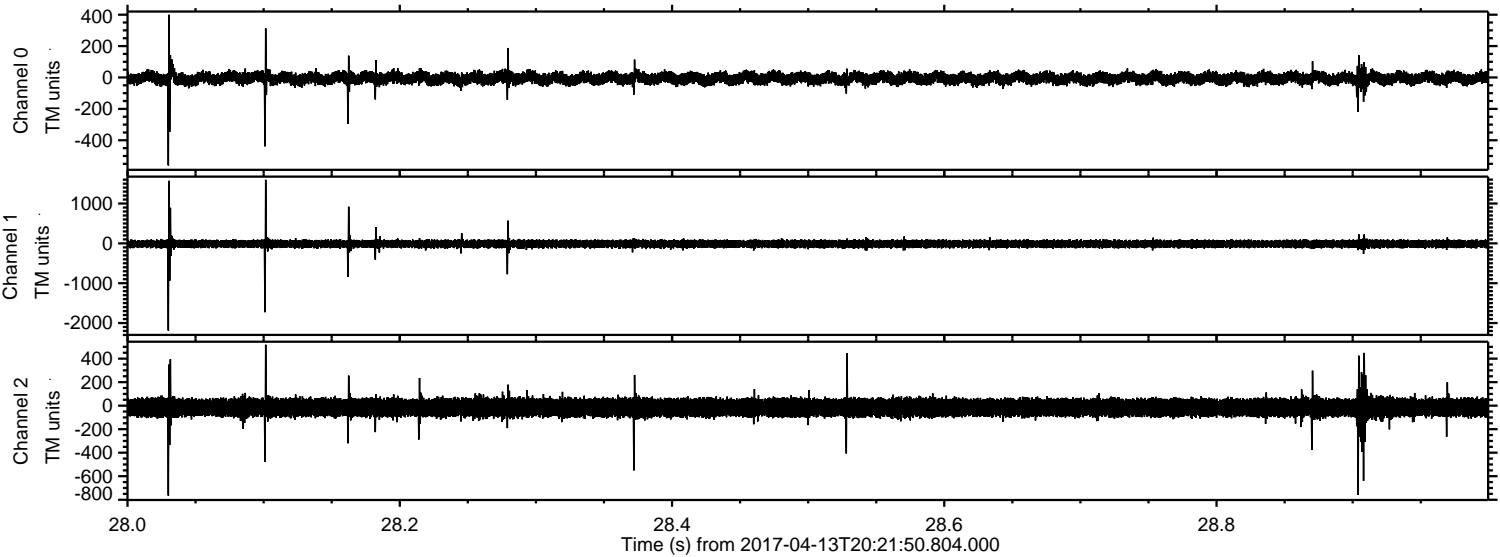

ELMAVAN 3D WAVEFORMS (Measured data sampled at 50 kHz) 51000 packets of 144 samples from 2017-04-13T20:21:50.804.000. Part 128/147

Processed Thu Apr 13 22:30:05 2017 by ELM ver.2012-10-06 from 001__elm20170413_202149__dat00.bin

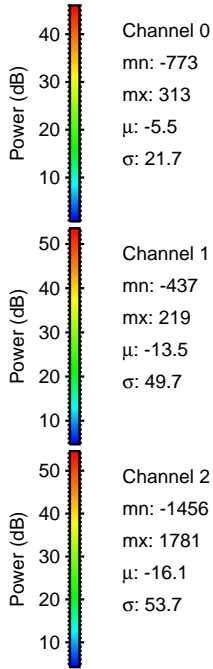
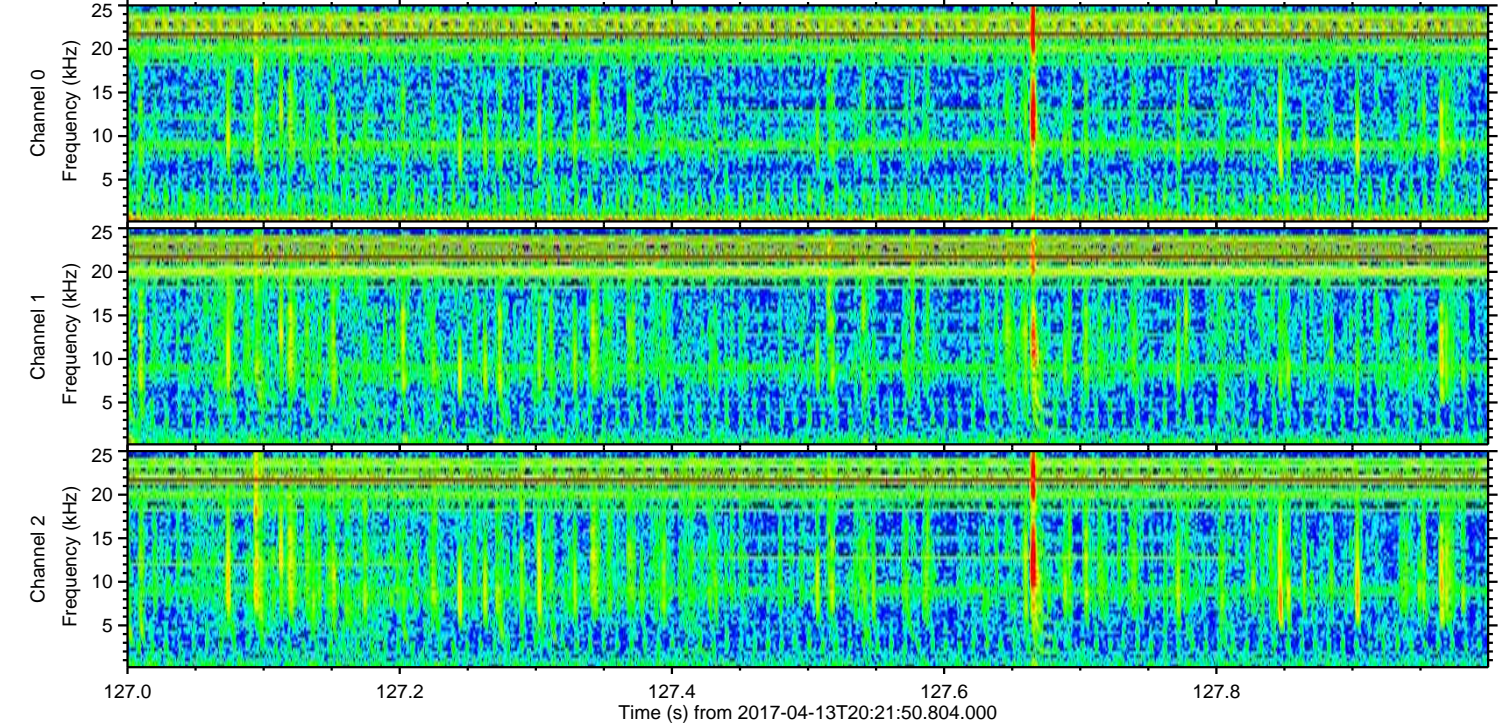
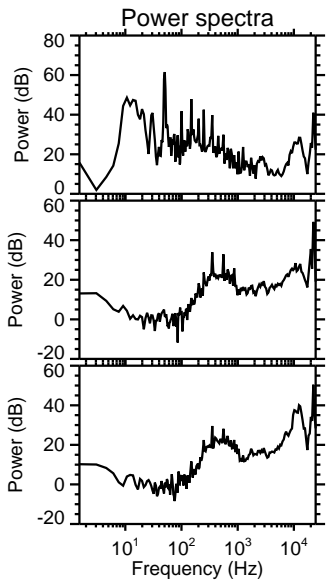
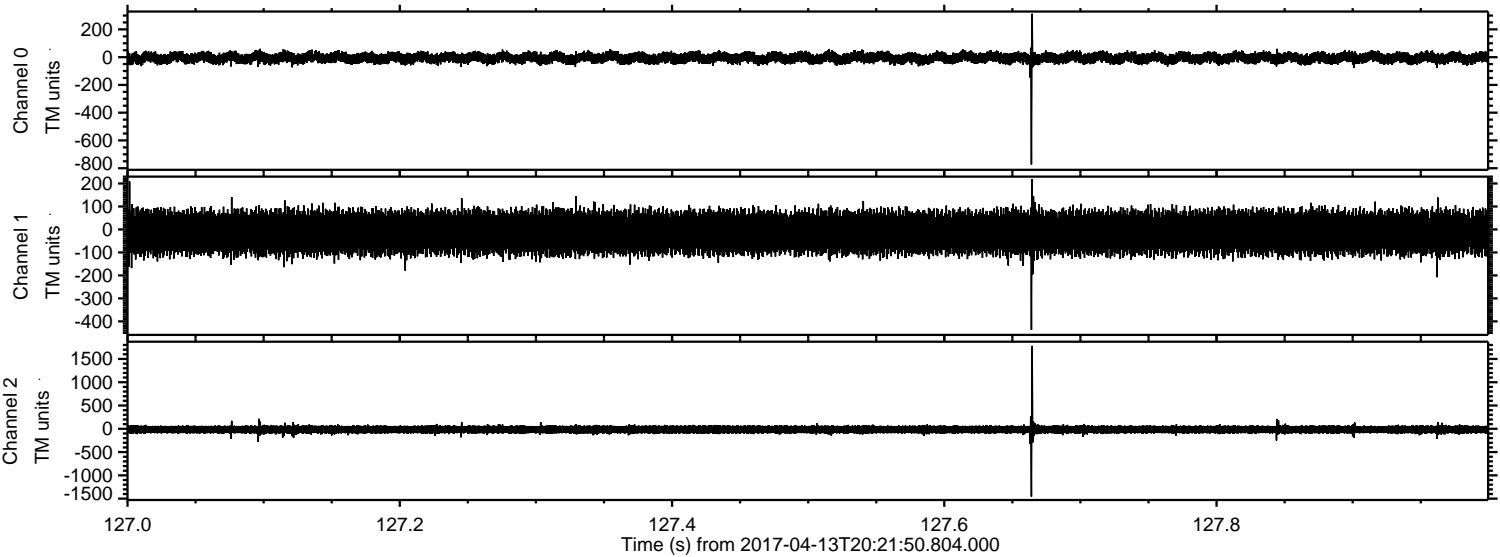

ELMAVAN 3D WAVEFORMS (Measured data sampled at 50 kHz) 51000 packets of 144 samples from 2017-04-13T20:21:50.804.000. Part 120/147

Processed Thu Apr 13 22:30:06 2017 by ELM ver.2012-10-06 from 001__elm20170413_202149__dat00.bin

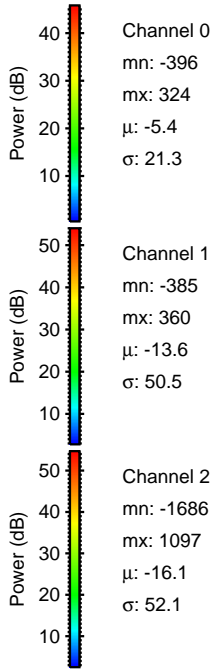
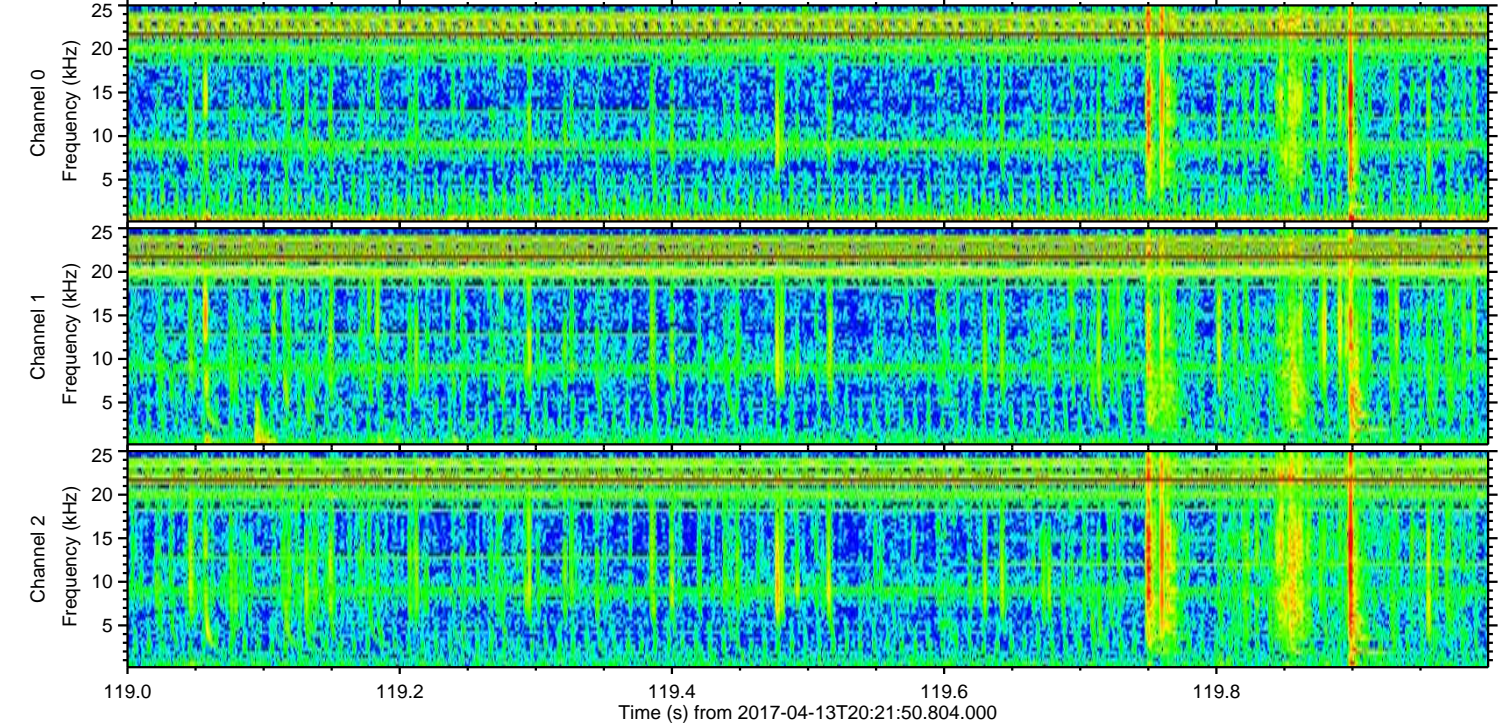
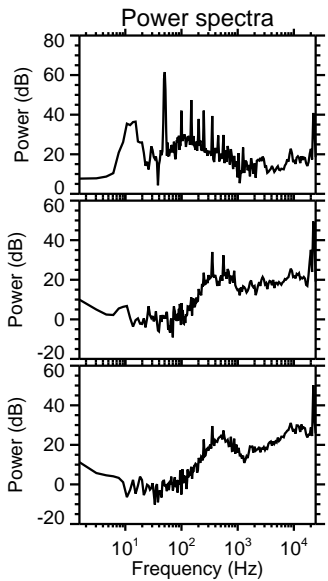
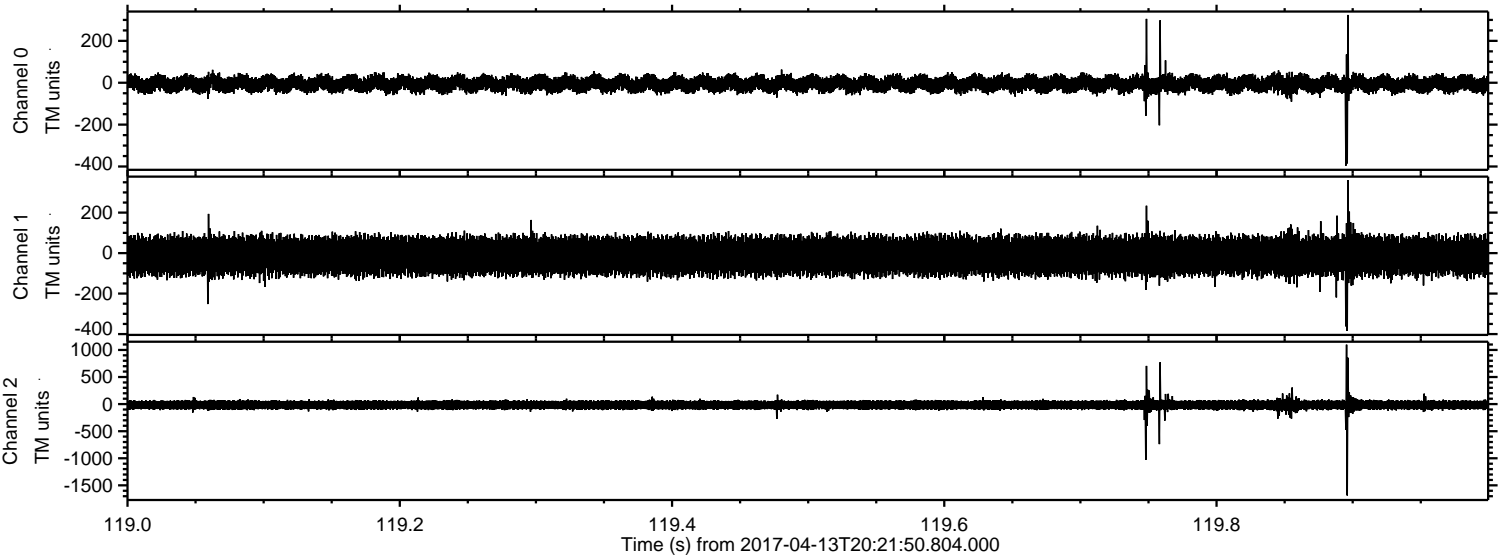

Processed Thu Apr 13 22:30:07 2017 by ELM ver.2012-10-06 from 001__elm20170413_202149__dat00.bin

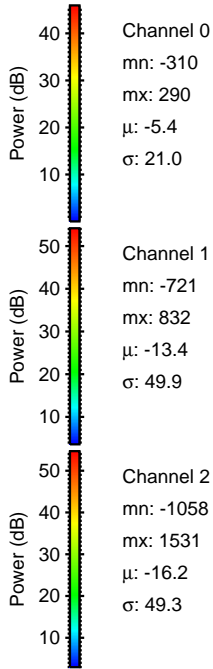
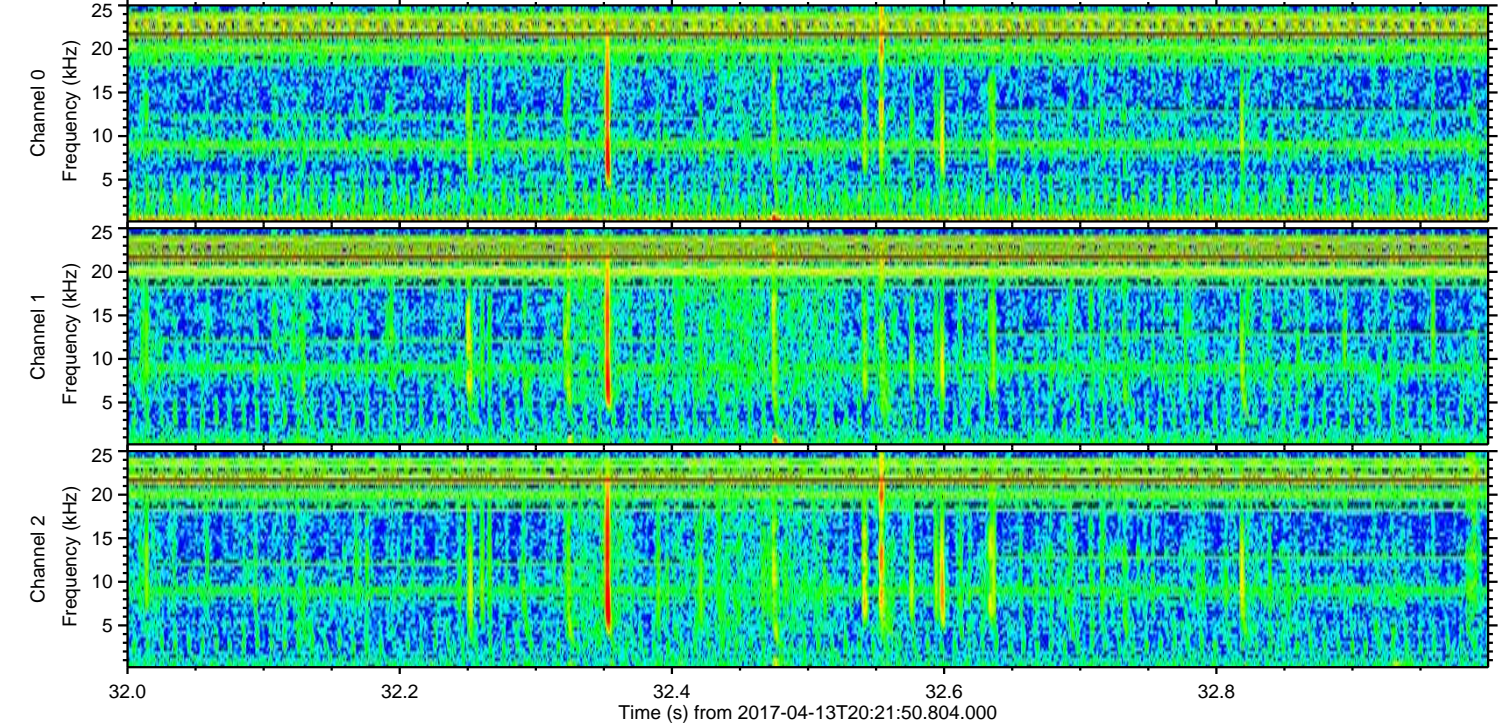
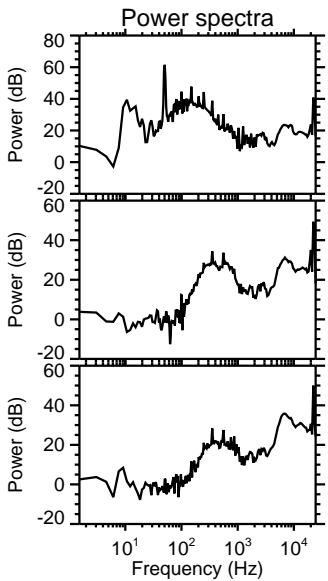
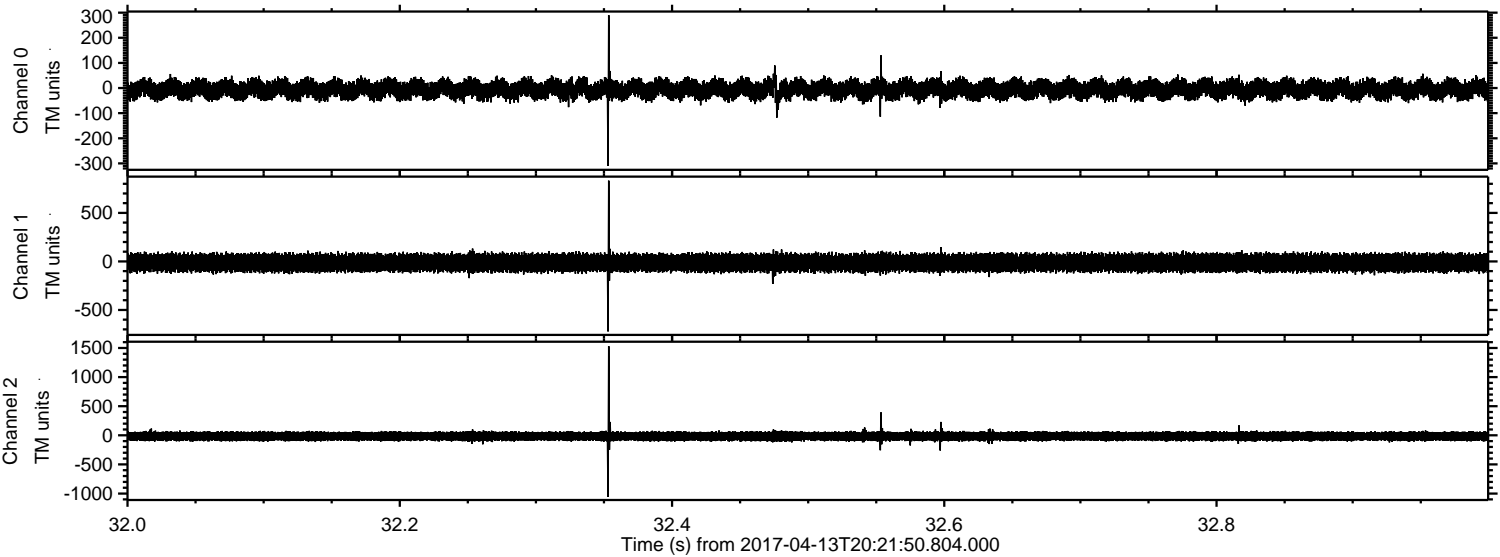

Processed Thu Apr 13 22:30:08 2017 by ELM ver.2012-10-06 from 001__elm20170413_202149__dat00.bin

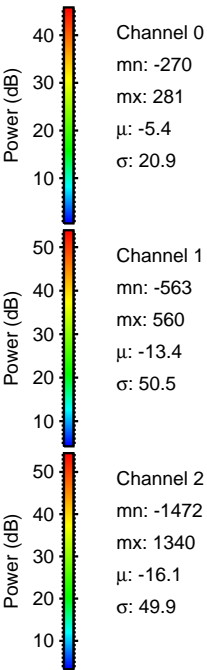
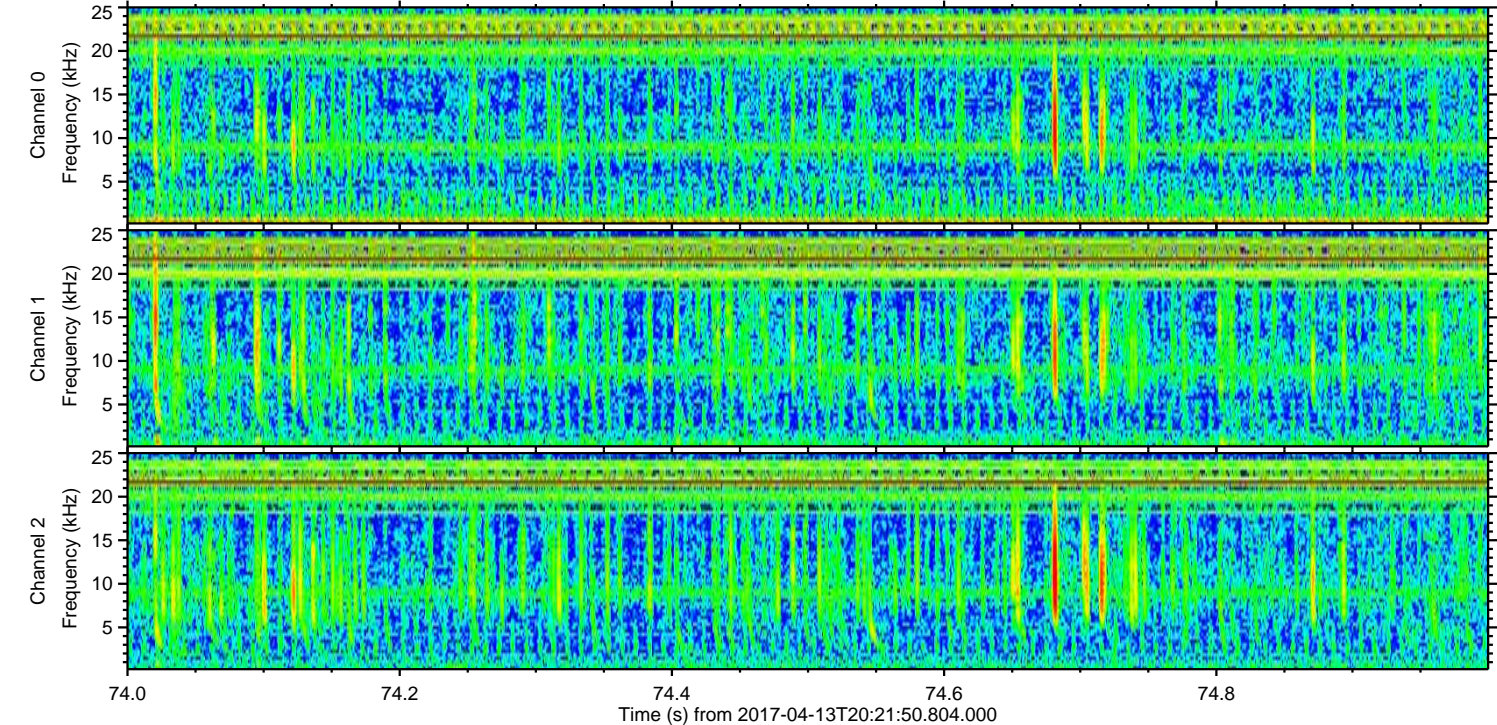
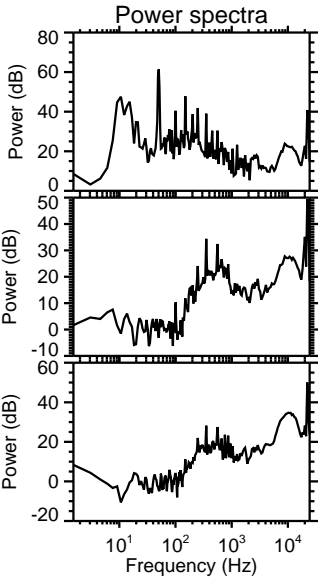
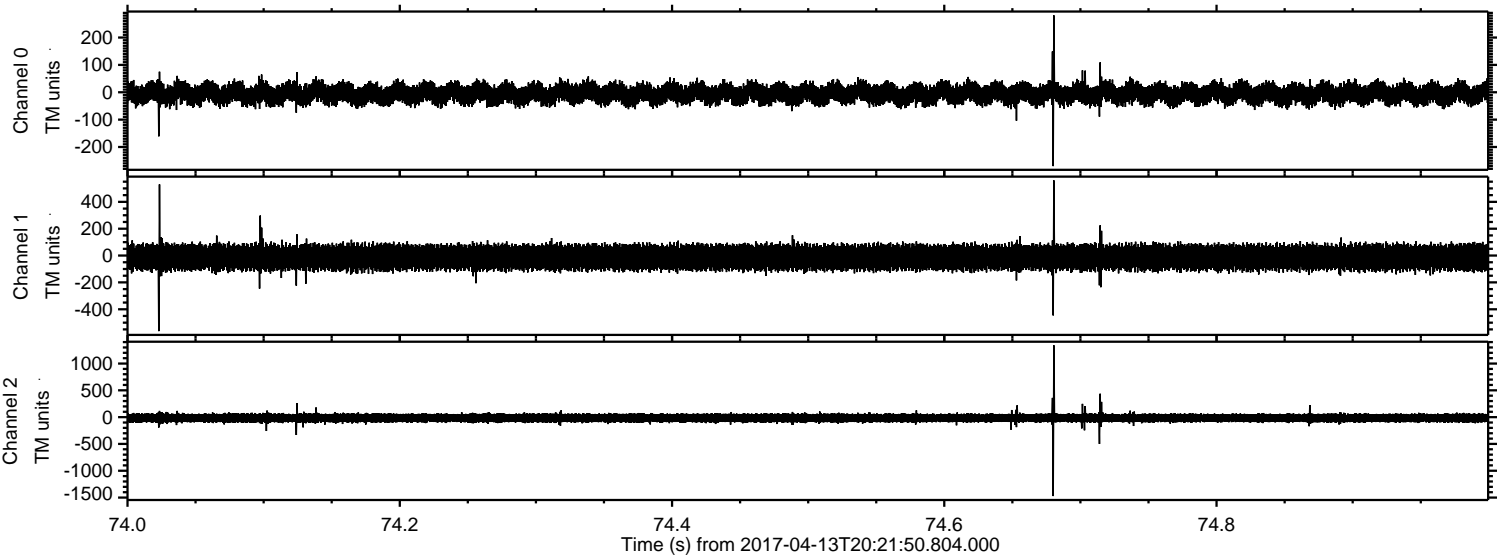

Channel 0
mn: -270
mx: 281
 μ : -5.4
 σ : 20.9

Channel 1
mn: -563
mx: 560
 μ : -13.4
 σ : 50.5

Channel 2
mn: -1472
mx: 1340
 μ : -16.1
 σ : 49.9

Processed Thu Apr 13 22:30:09 2017 by ELM ver.2012-10-06 from 001__elm20170413_202149__dat00.bin

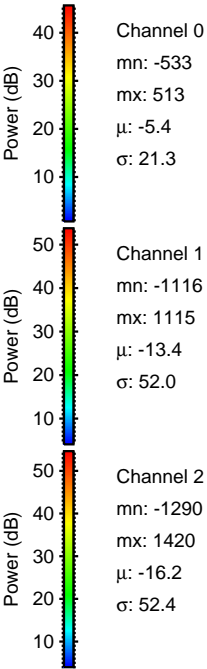
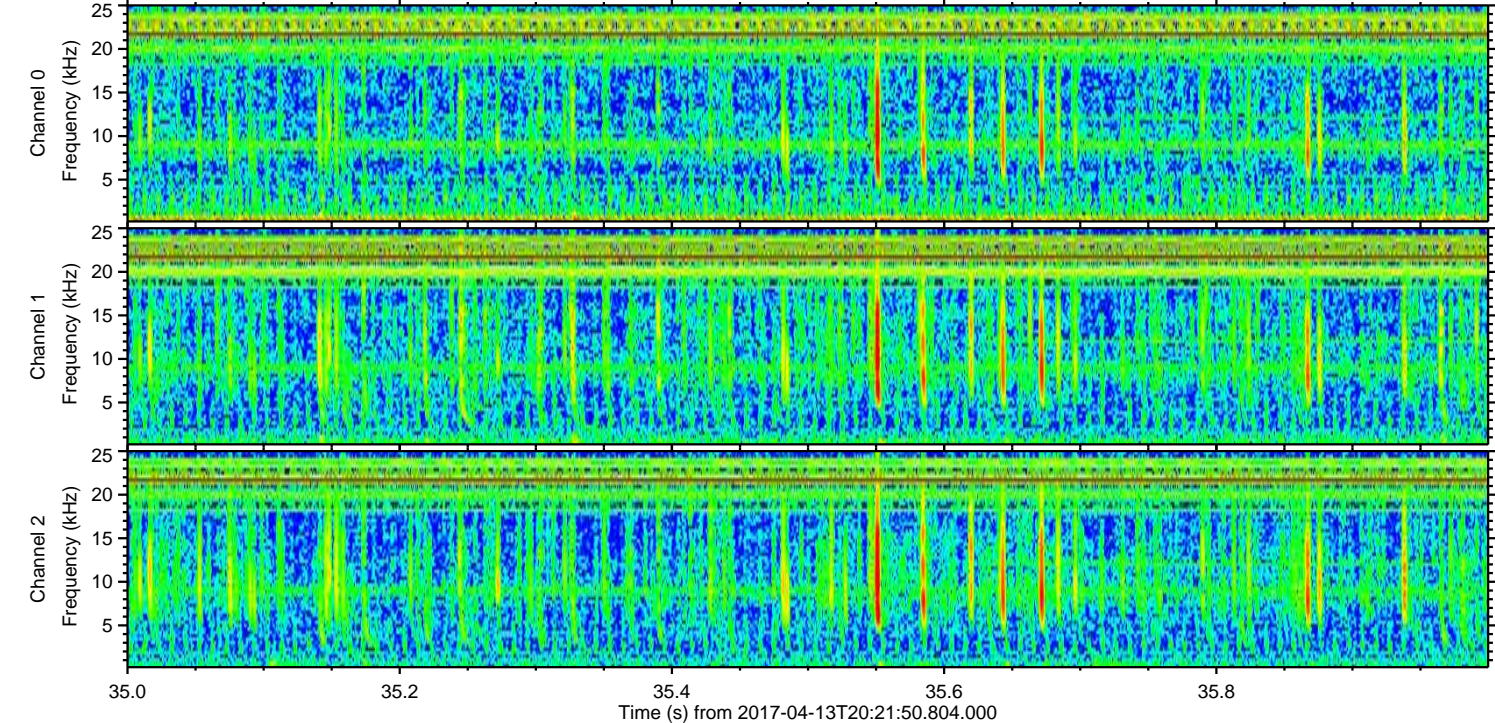
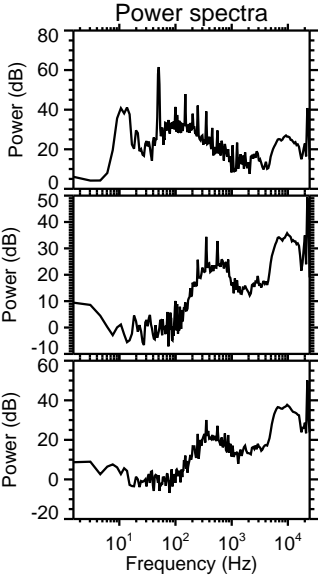
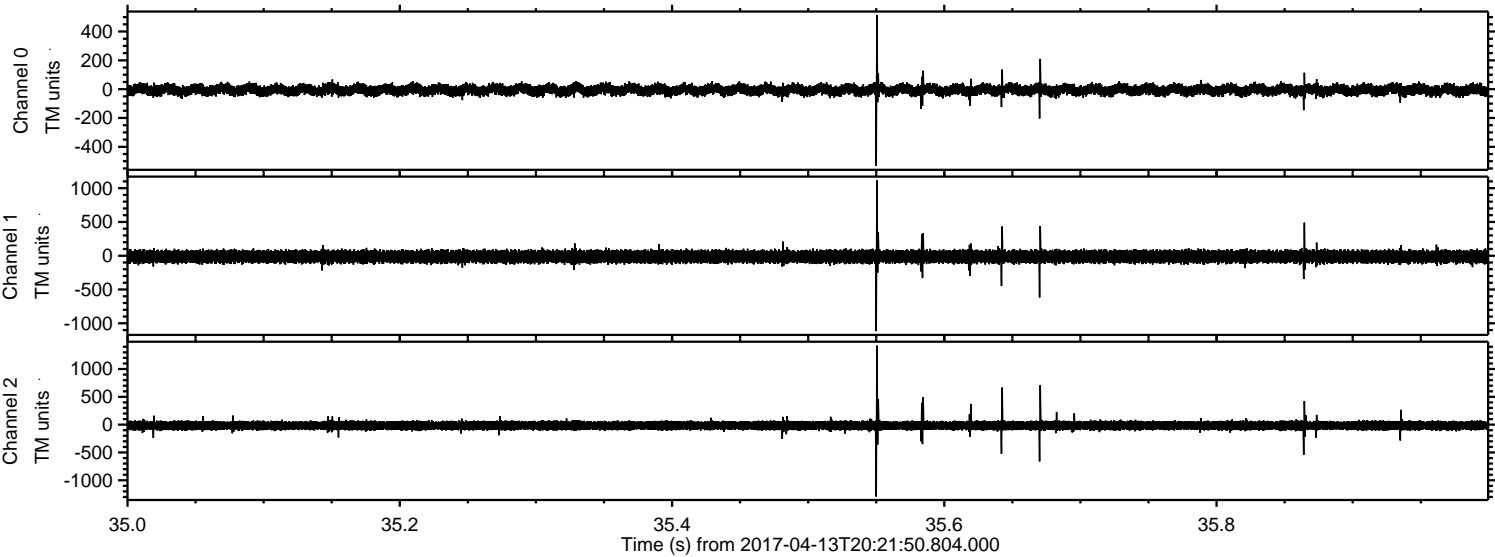

Processed Thu Apr 13 22:30:10 2017 by ELM ver.2012-10-06 from 001__elm20170413_202149__dat00.bin

