

ELMAVAN 3D WAVEFORMS (Measured data sampled at 50 kHz) 51000 packets of 144 samples from 2017-04-13T19:56:49.799.999.

Processed Thu Apr 13 22:04:34 2017 by ELM ver.2012-10-06 from 001__elm20170413_195648__dat00.bin

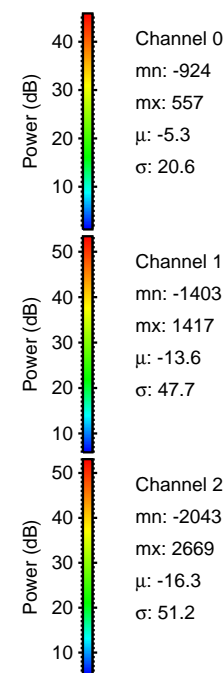

Processed Thu Apr 13 22:04:46 2017 by ELM ver.2012-10-06 from 001__elm20170413_195648__dat00.bin

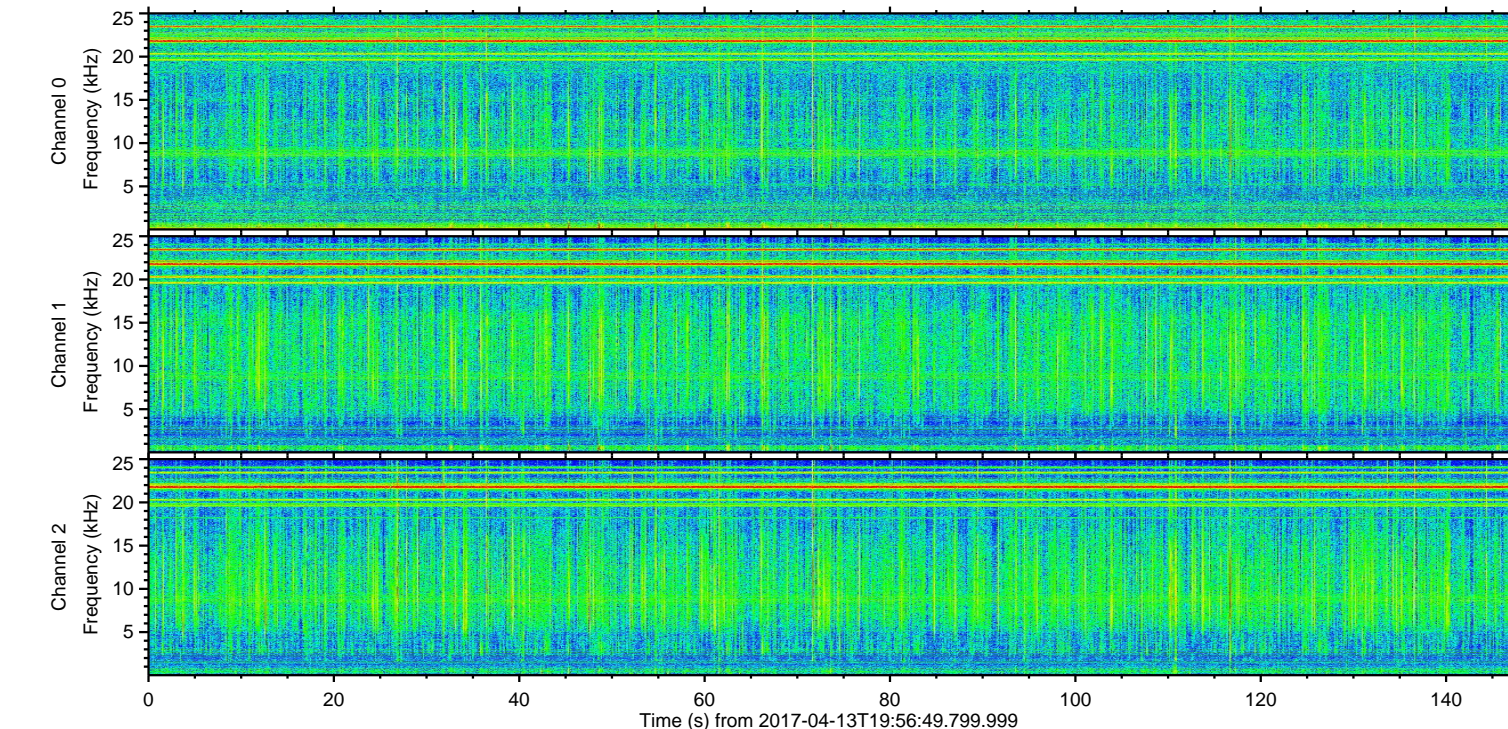
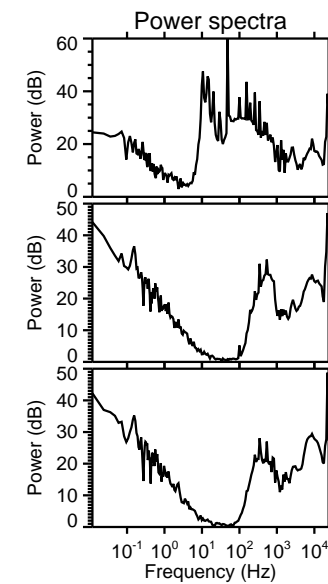
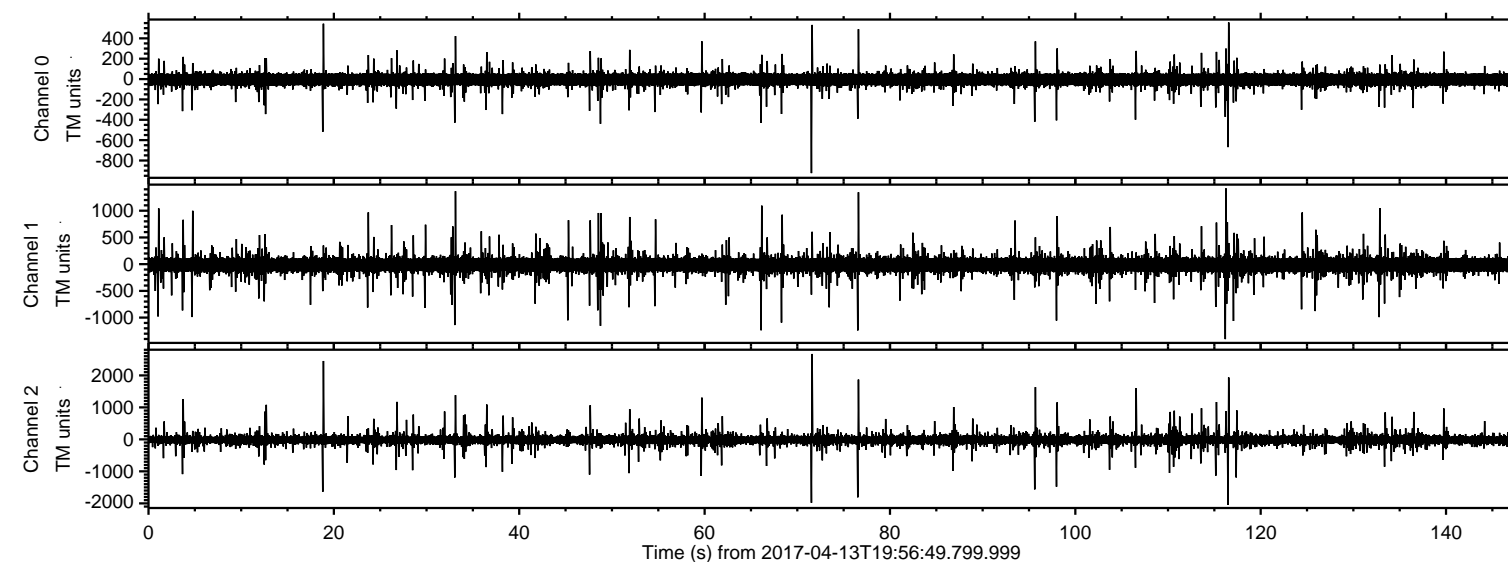
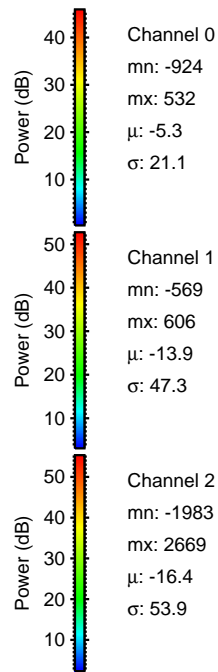
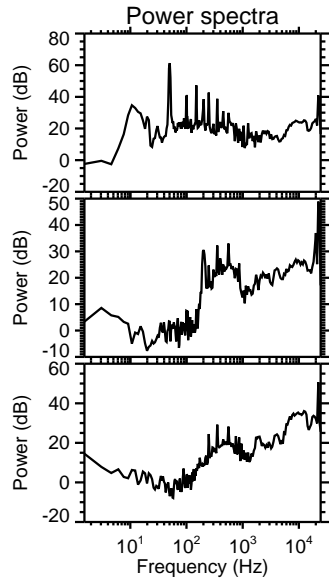
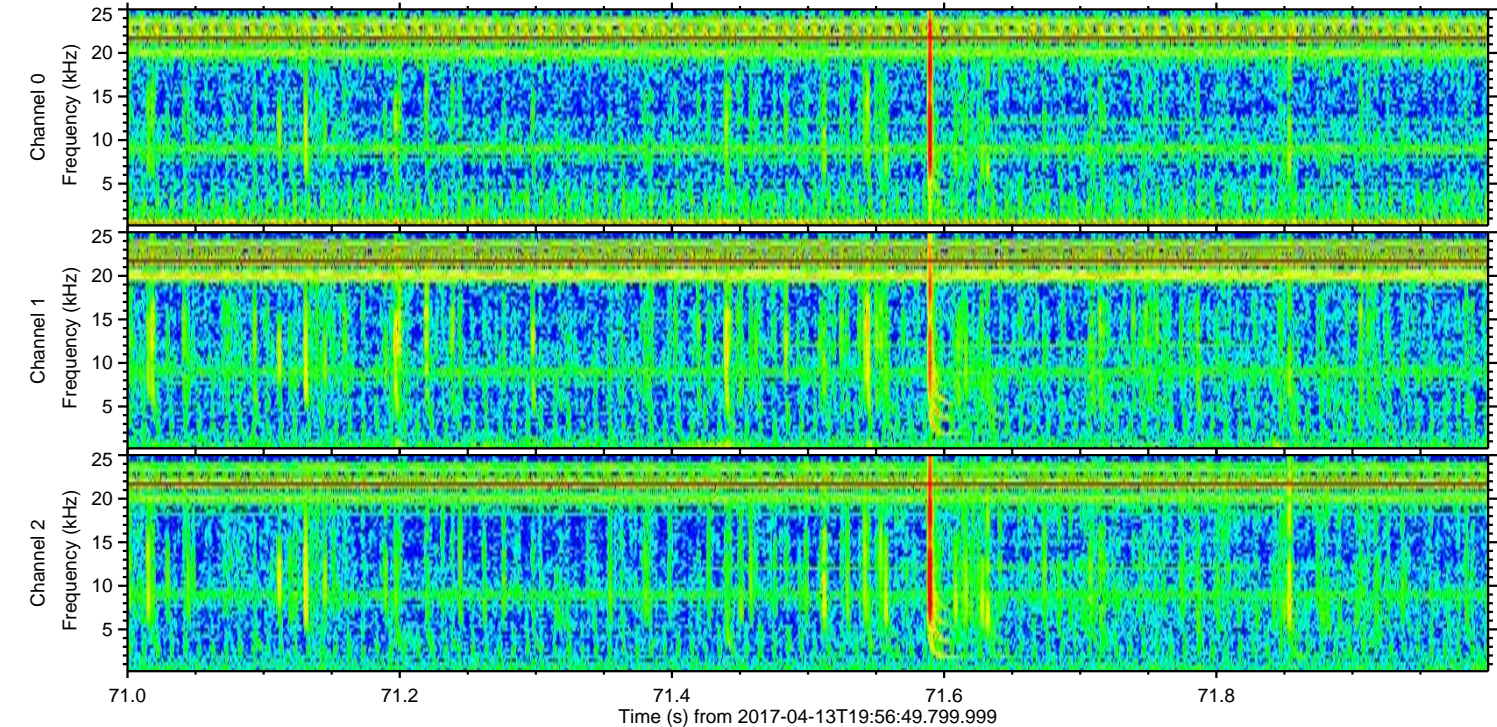
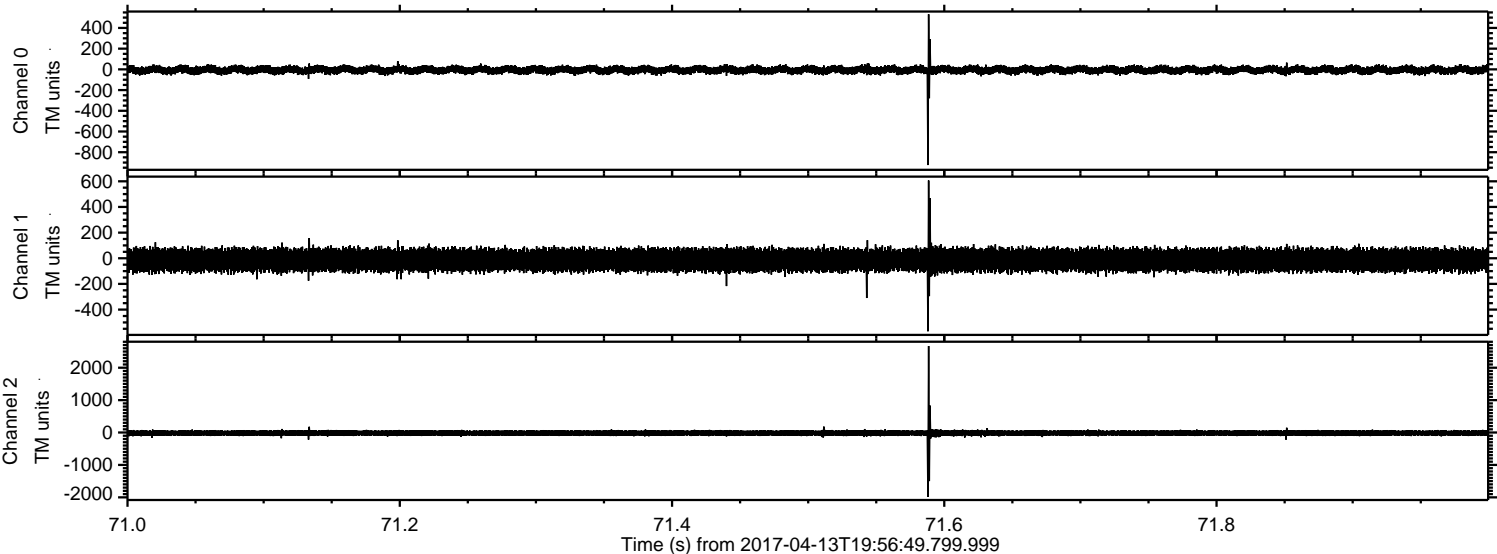

Processed Thu Apr 13 22:04:47 2017 by ELM ver.2012-10-06 from 001__elm20170413_195648__dat00.bin

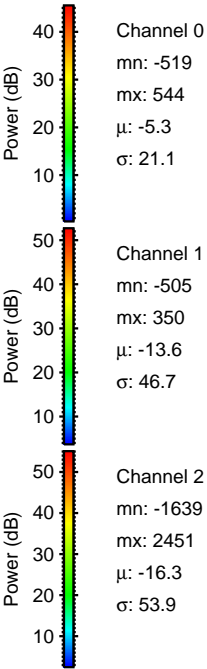
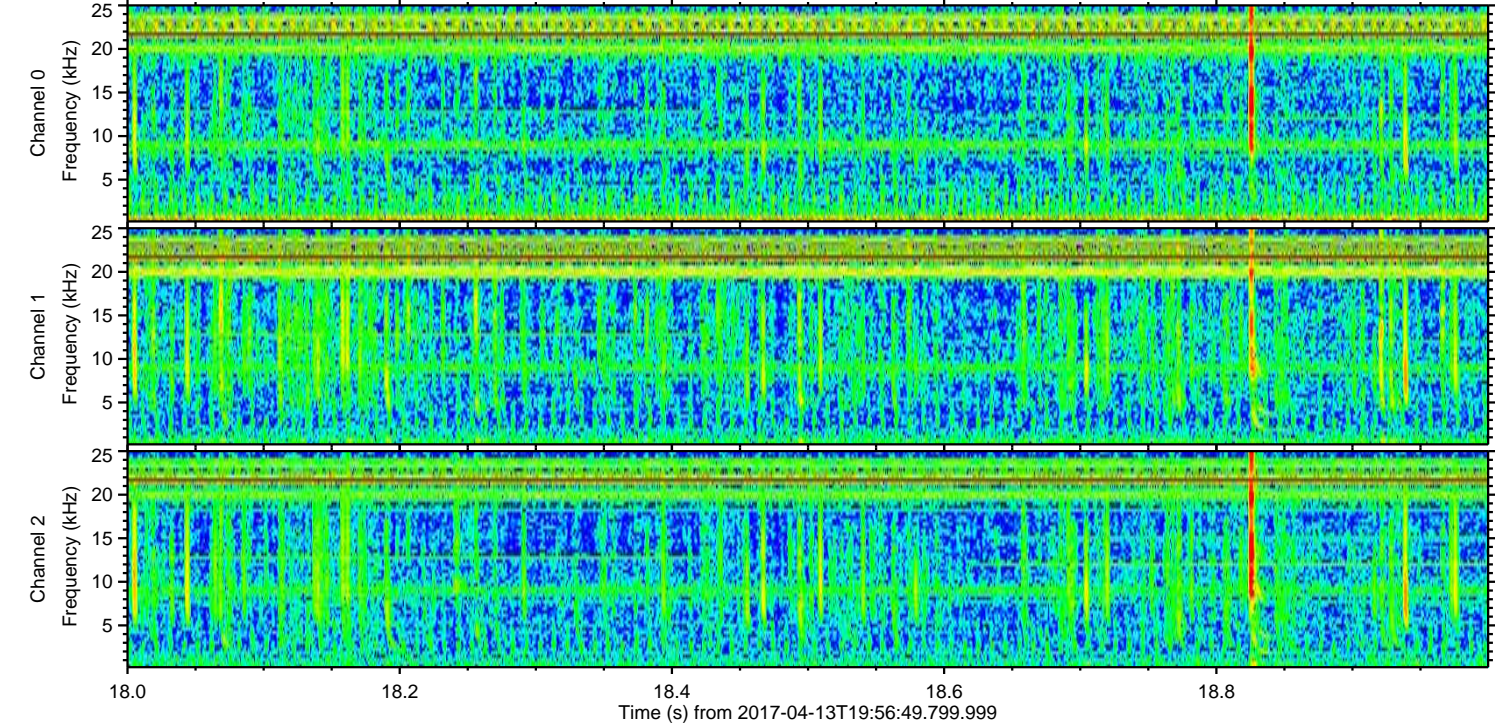
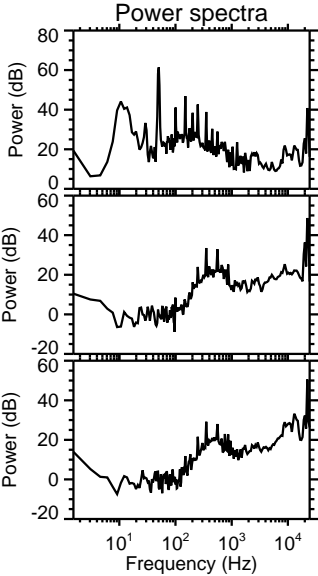
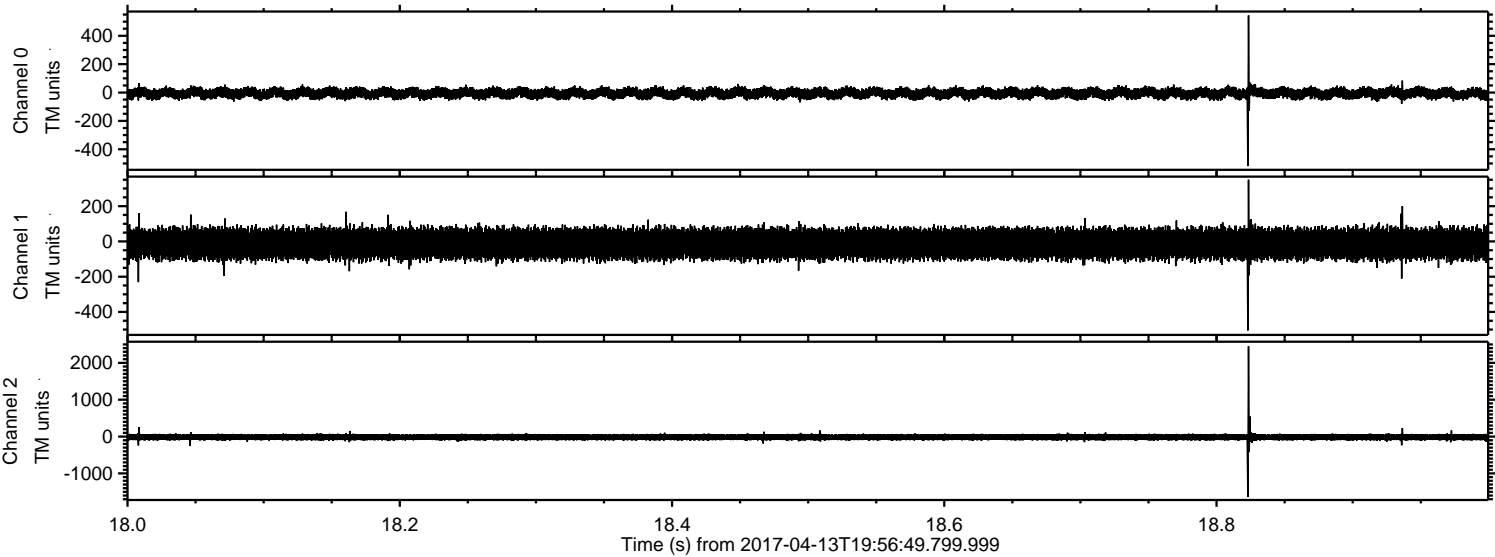

ELMAVAN 3D WAVEFORMS (Measured data sampled at 50 kHz) 51000 packets of 144 samples from 2017-04-13T19:56:49.799.999. Part 117/147

Processed Thu Apr 13 22:04:47 2017 by ELM ver.2012-10-06 from 001__elm20170413_195648__dat00.bin

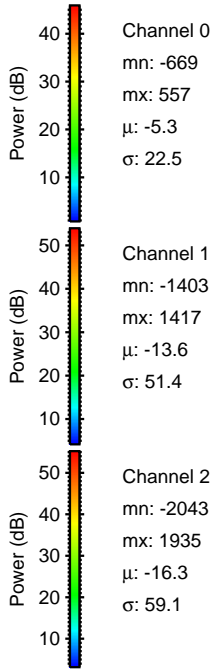
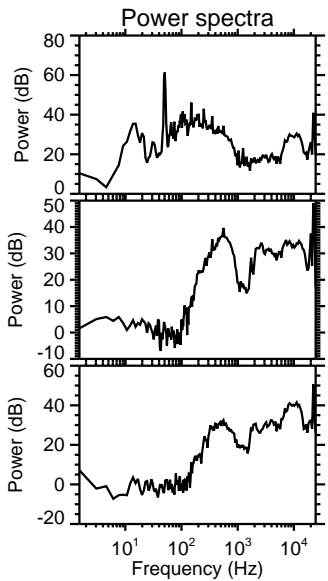
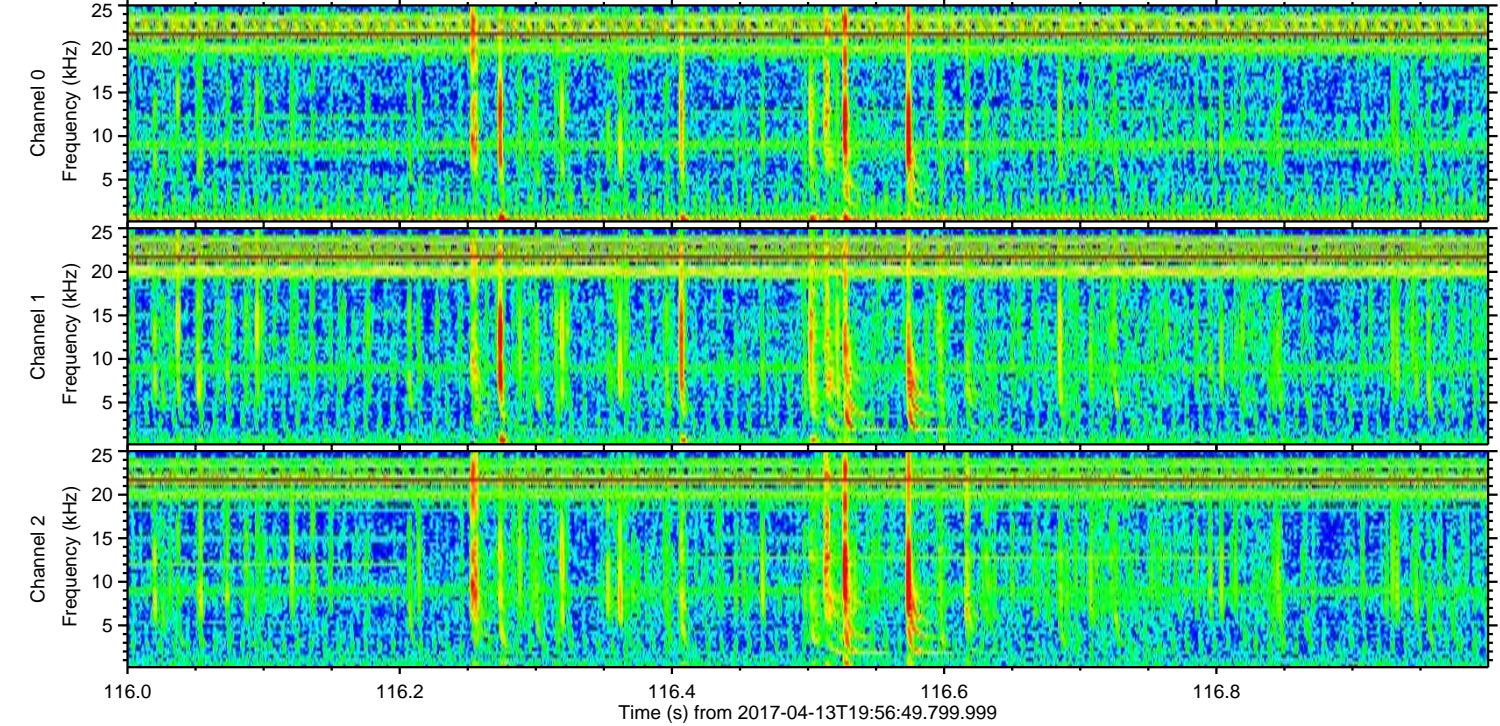
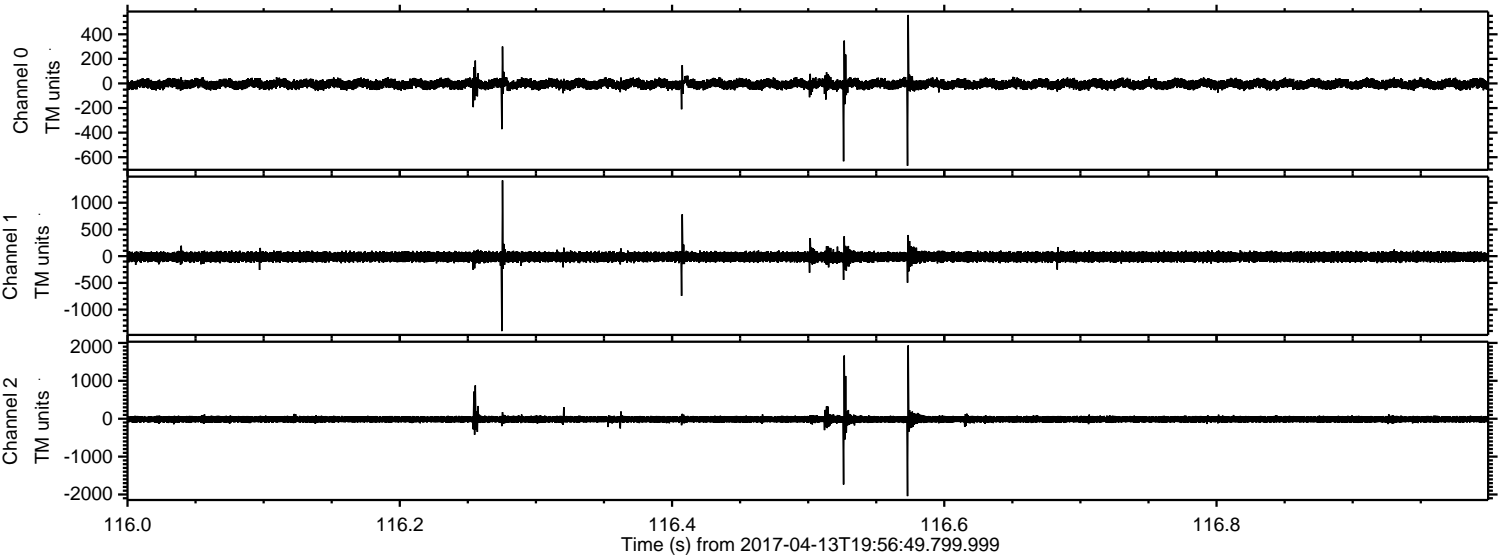

ELMAVAN 3D WAVEFORMS (Measured data sampled at 50 kHz) 51000 packets of 144 samples from 2017-04-13T19:56:49.799.999. Part 77/147

Processed Thu Apr 13 22:04:48 2017 by ELM ver.2012-10-06 from 001__elm20170413_195648__dat00.bin

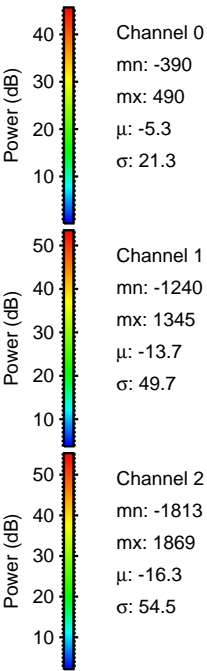
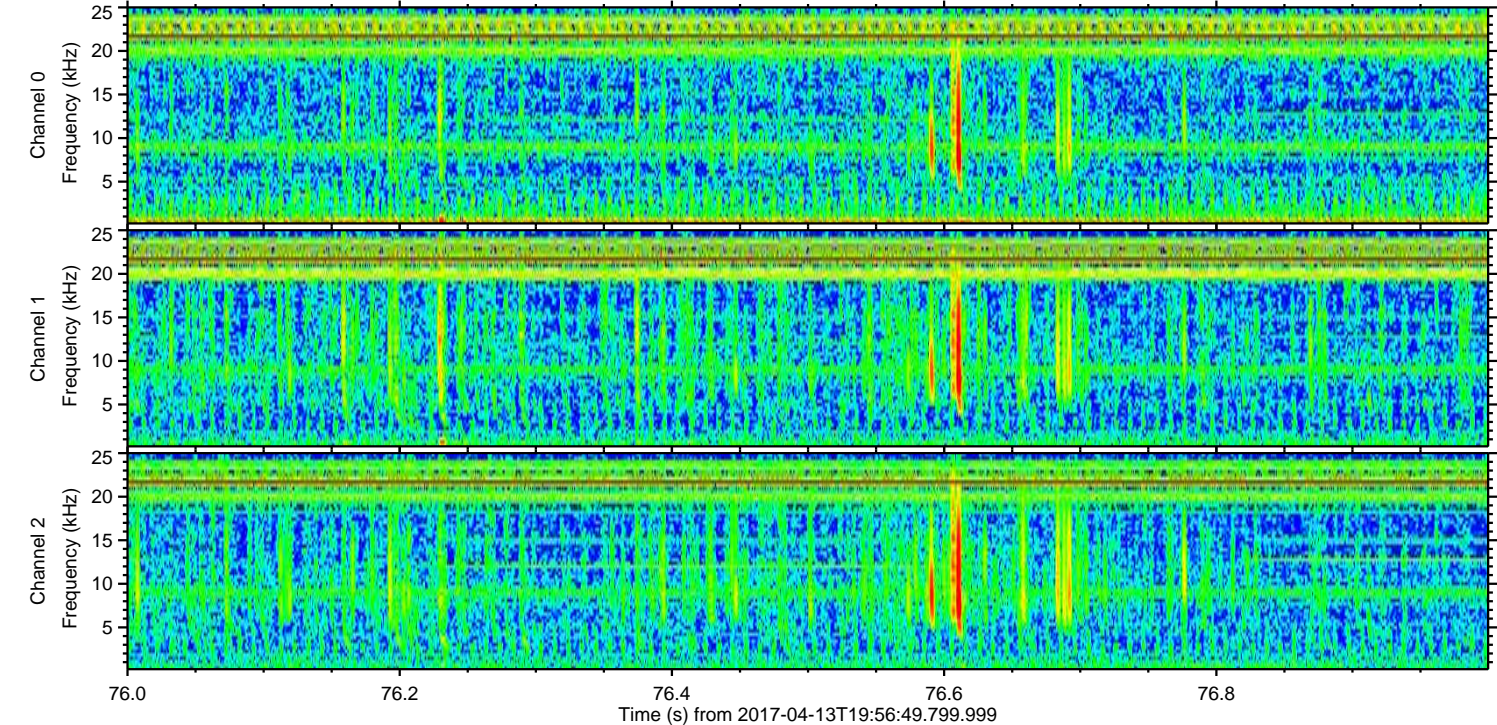
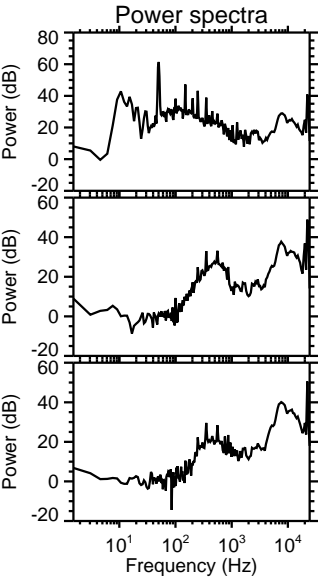
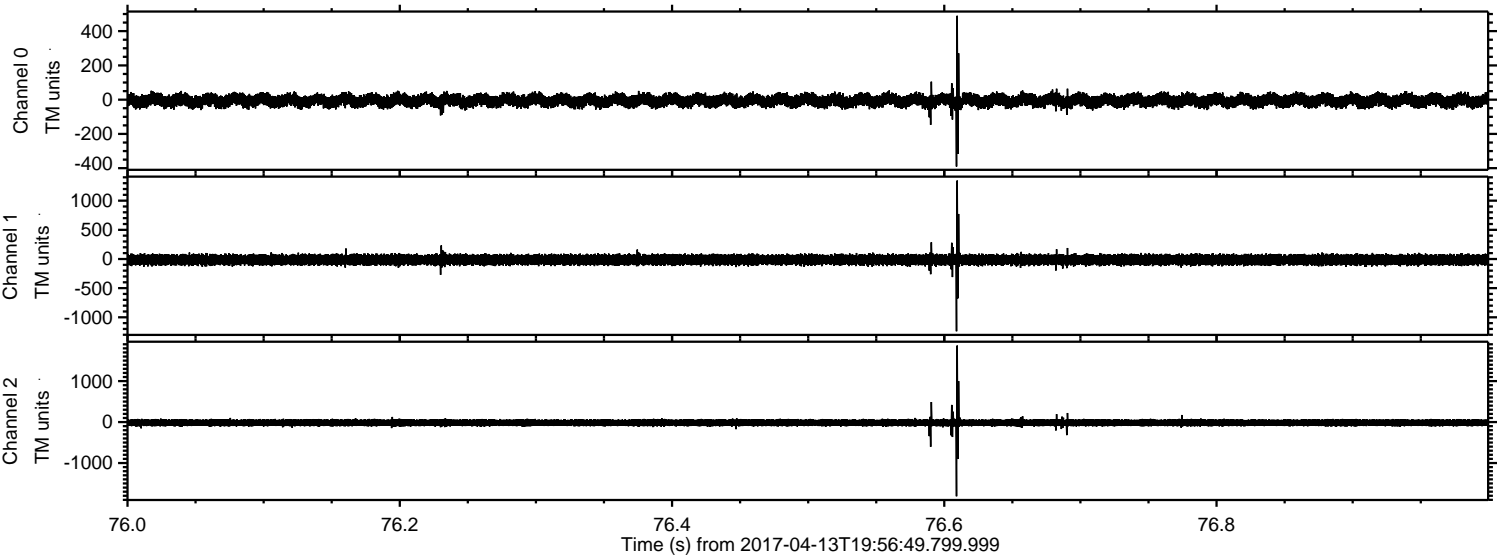

Processed Thu Apr 13 22:04:49 2017 by ELM ver.2012-10-06 from 001__elm20170413_195648__dat00.bin

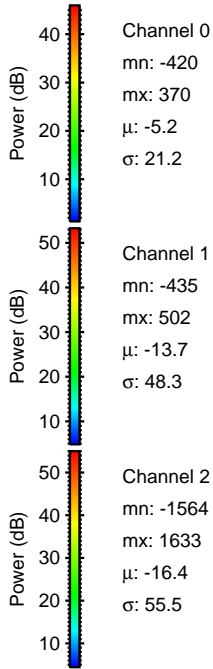
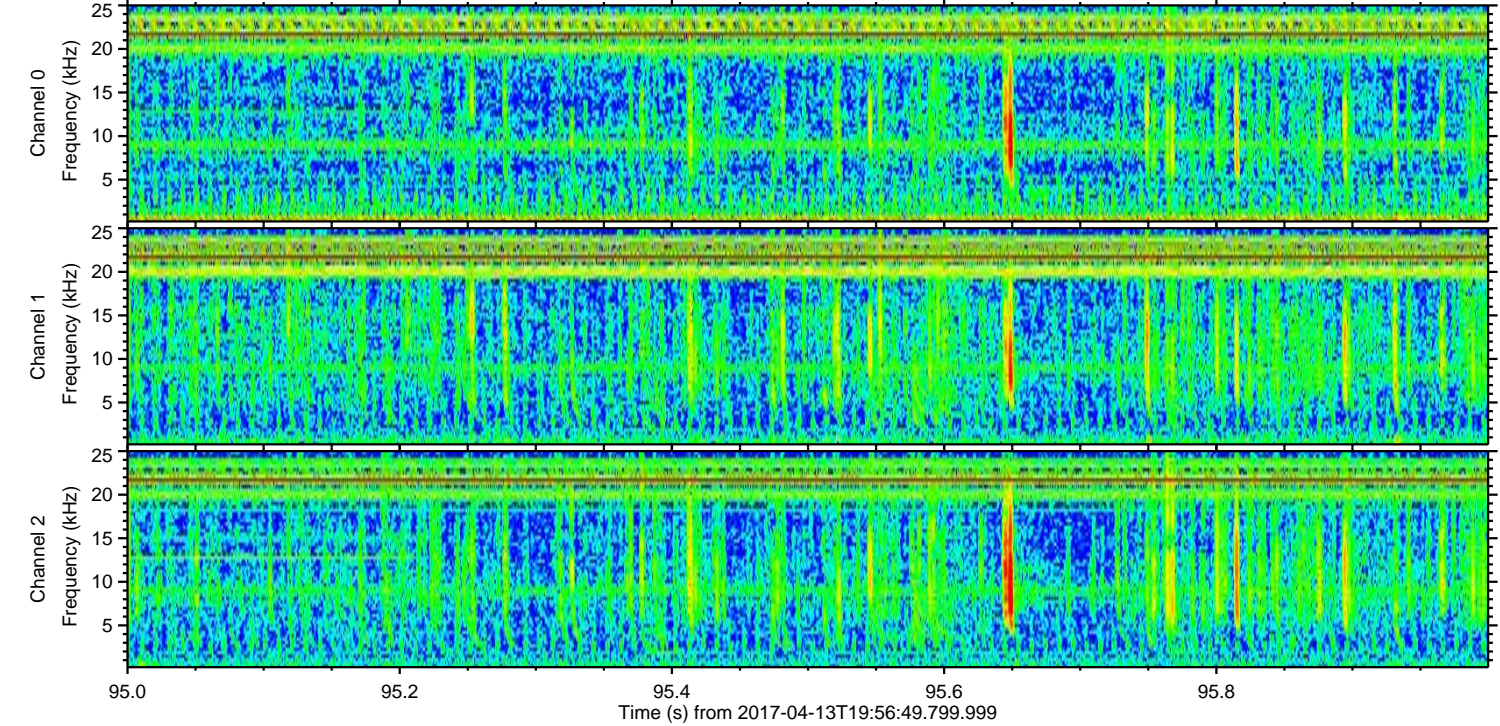
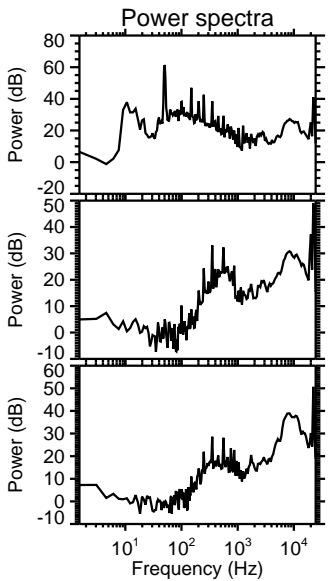
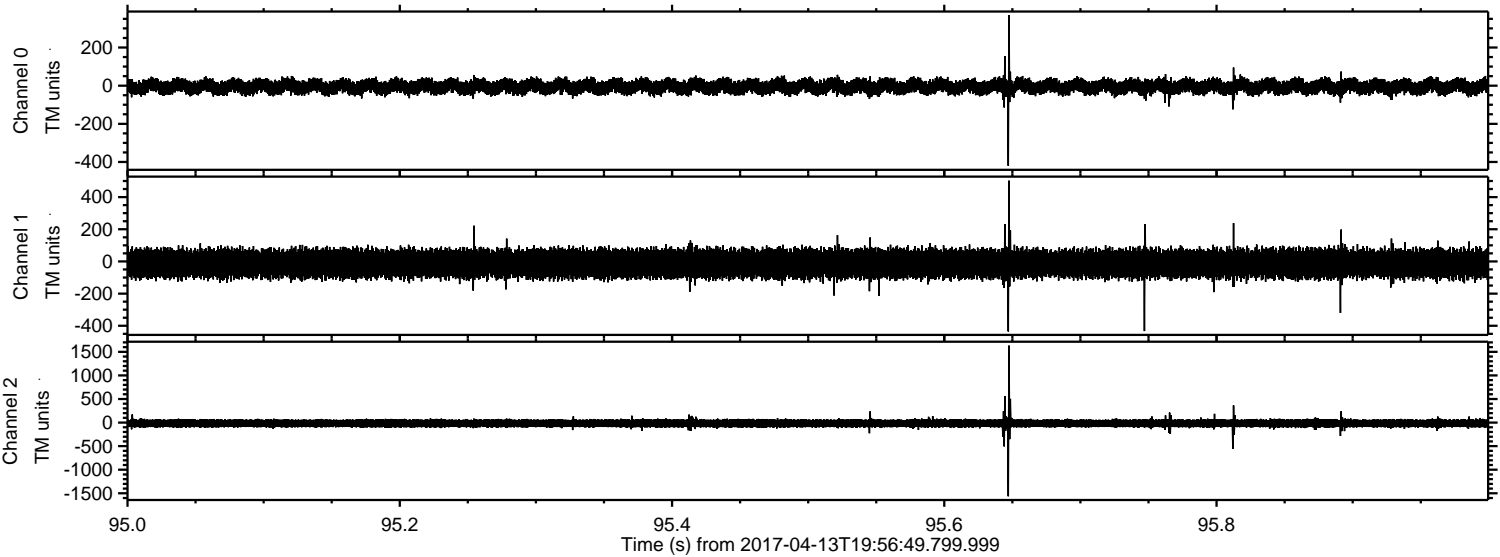

ELMAVAN 3D WAVEFORMS (Measured data sampled at 50 kHz) 51000 packets of 144 samples from 2017-04-13T19:56:49.799.999. Part 107/147

Processed Thu Apr 13 22:04:50 2017 by ELM ver.2012-10-06 from 001__elm20170413_195648__dat00.bin

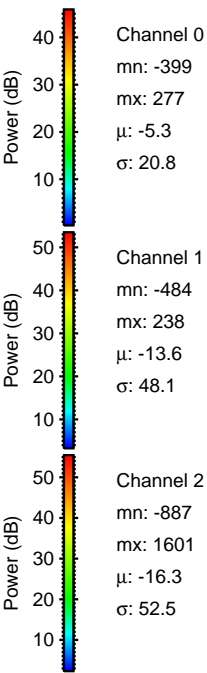
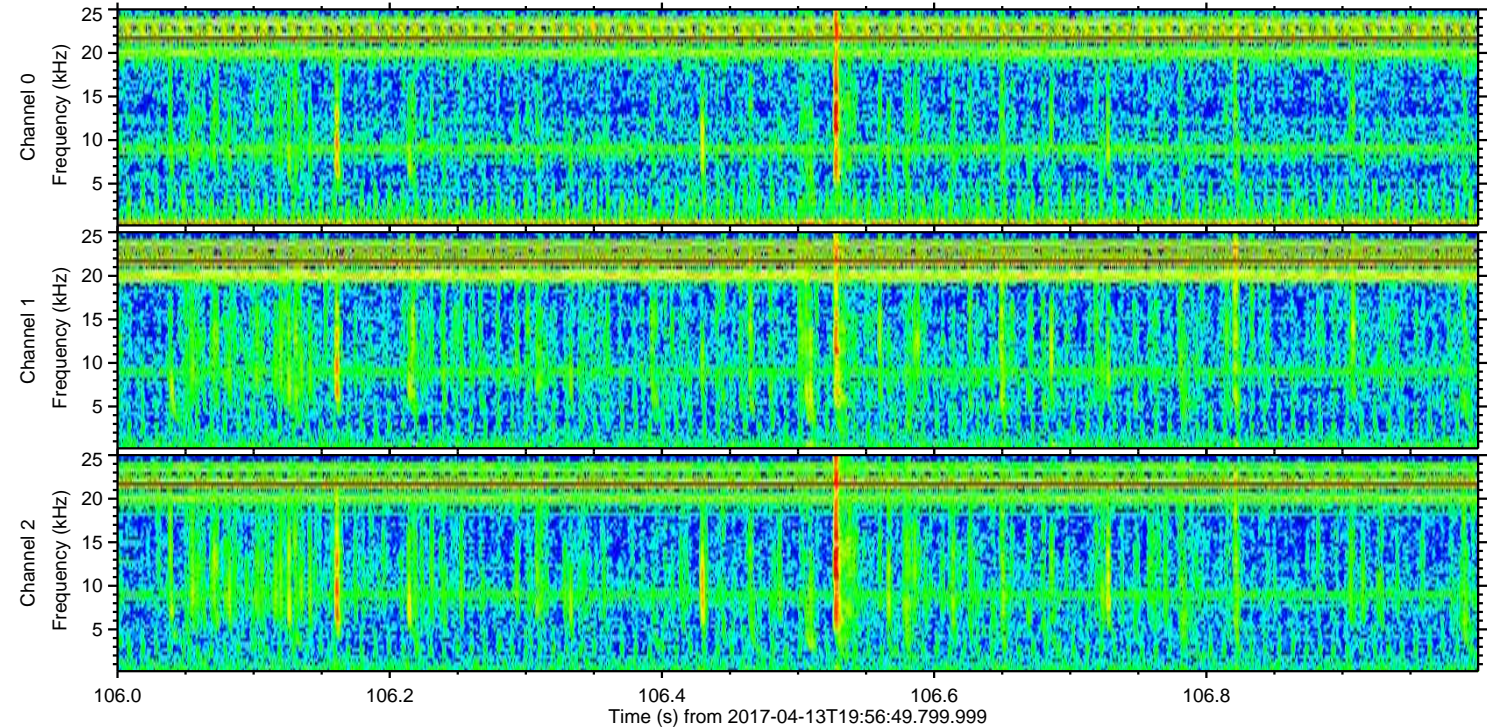
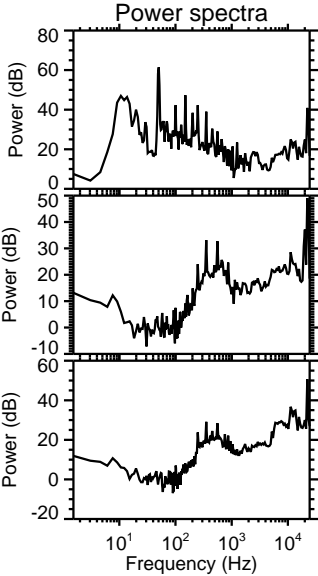
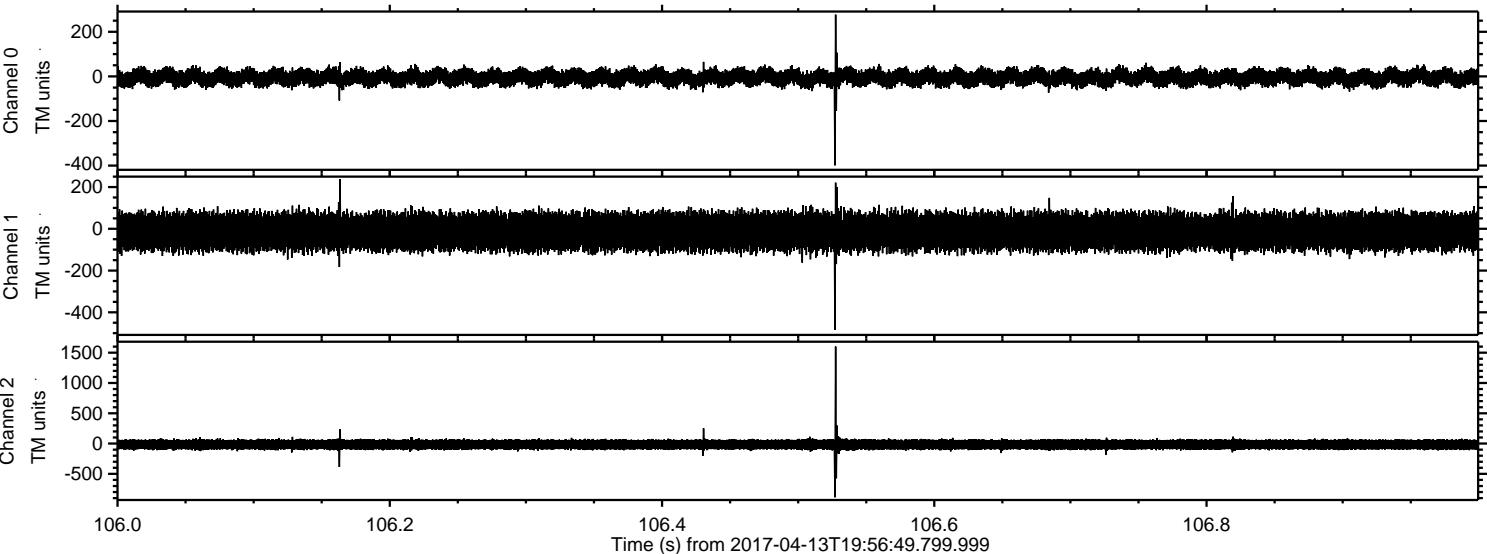

Processed Thu Apr 13 22:04:51 2017 by ELM ver.2012-10-06 from 001__elm20170413_195648__dat00.bin

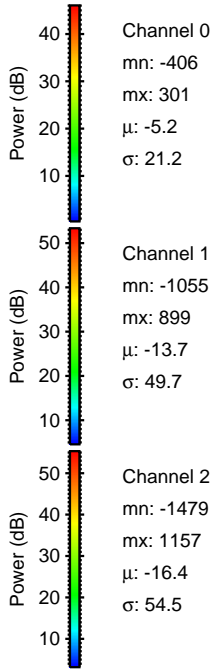
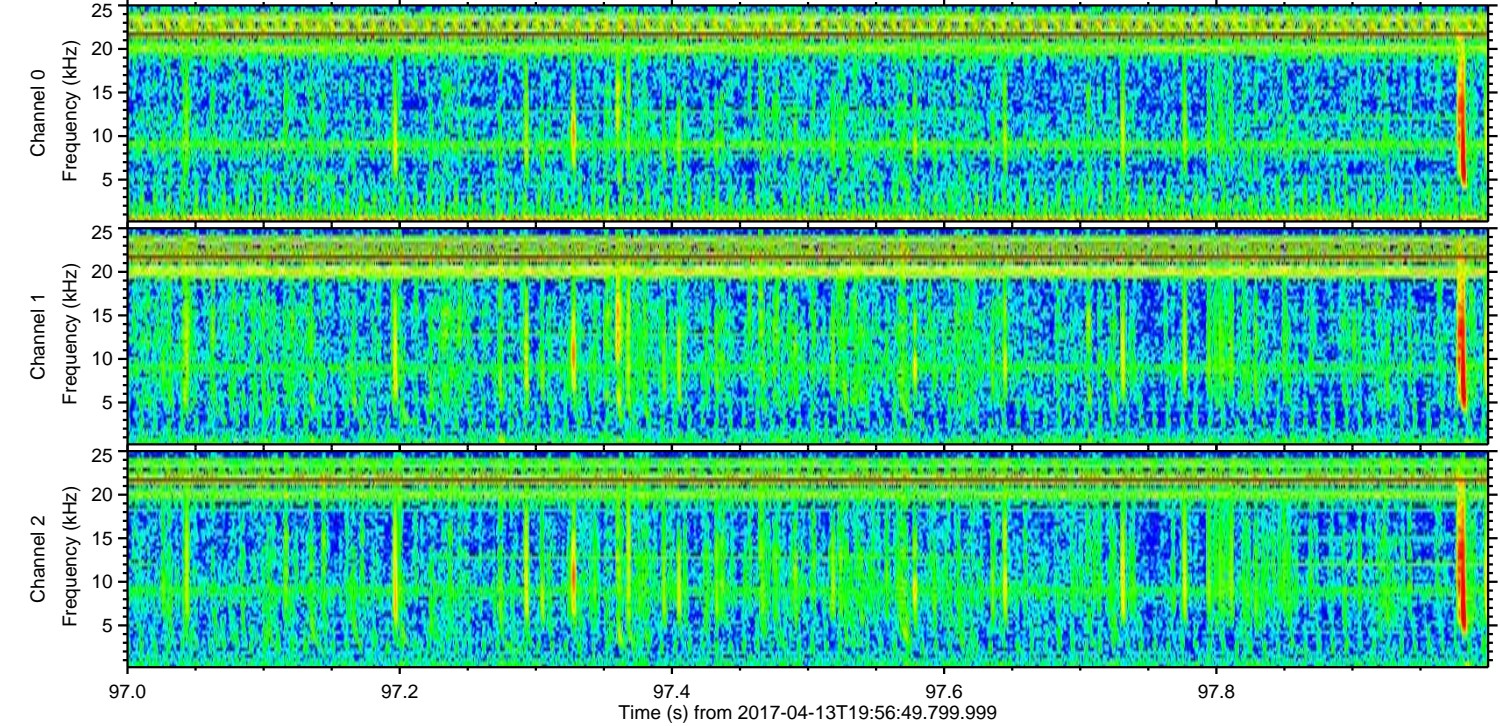
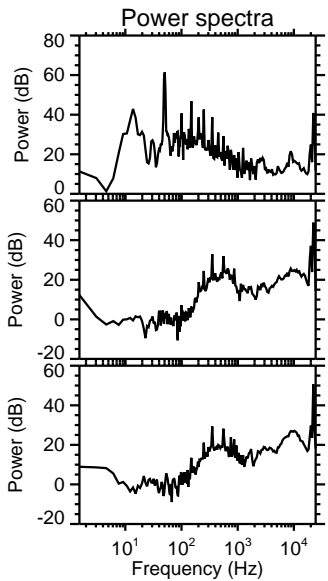
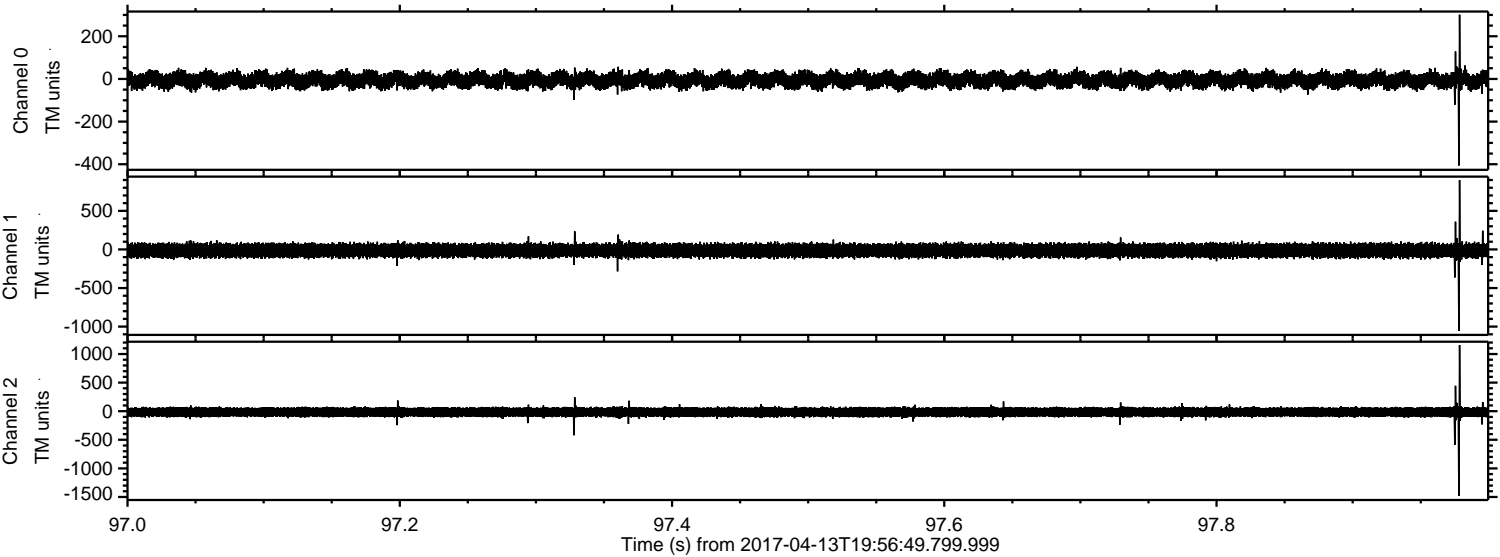

Processed Thu Apr 13 22:04:52 2017 by ELM ver.2012-10-06 from 001__elm20170413_195648__dat00.bin

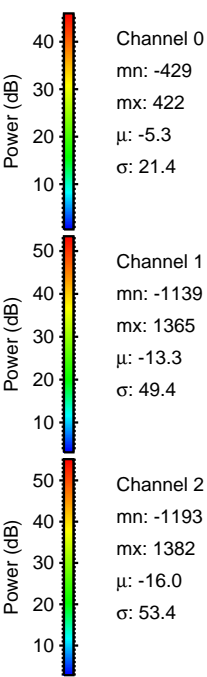
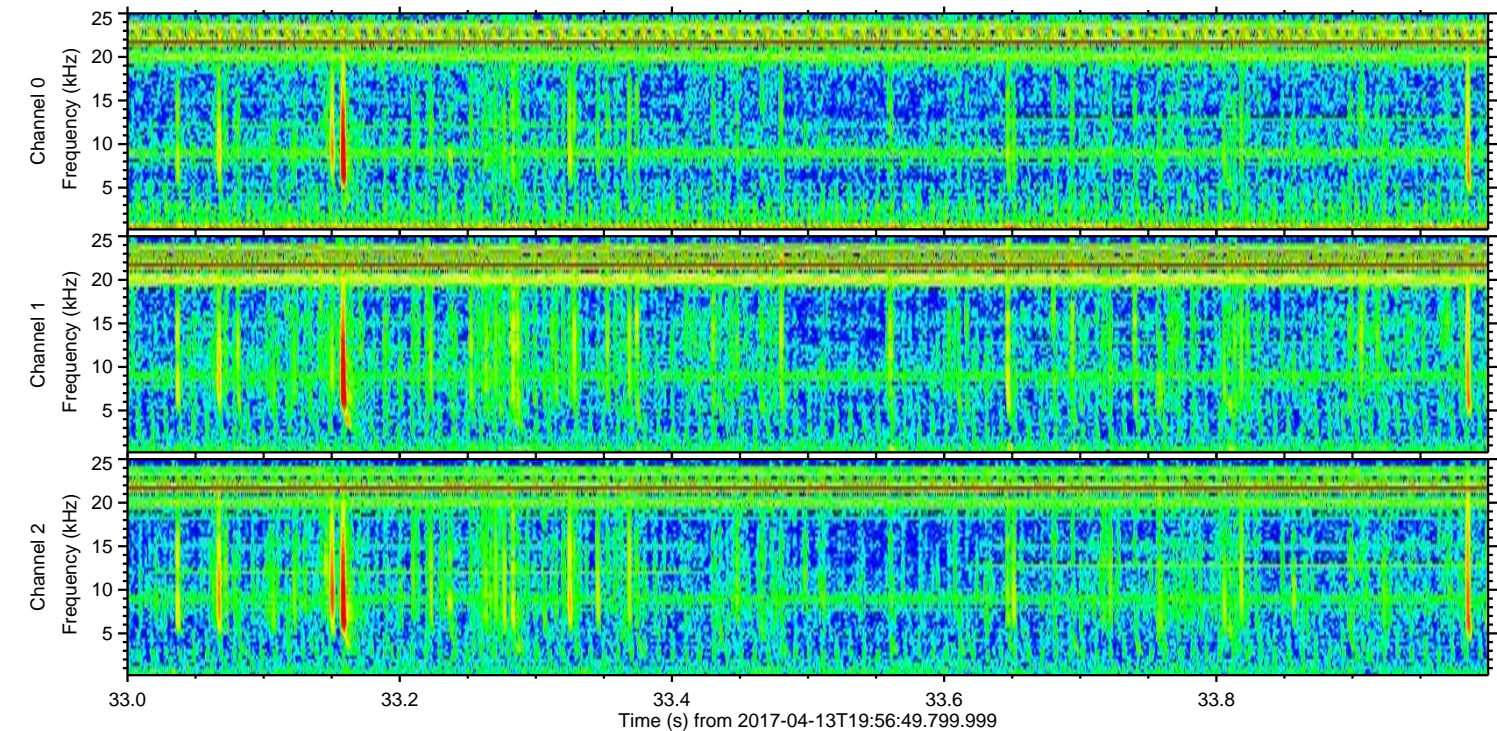
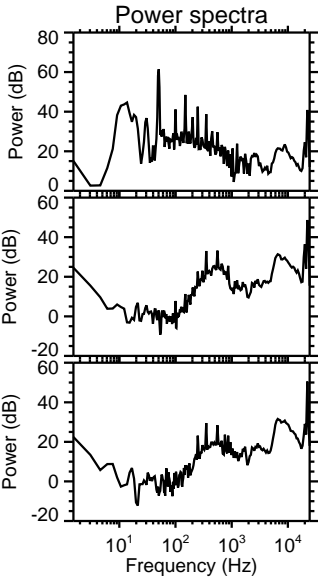
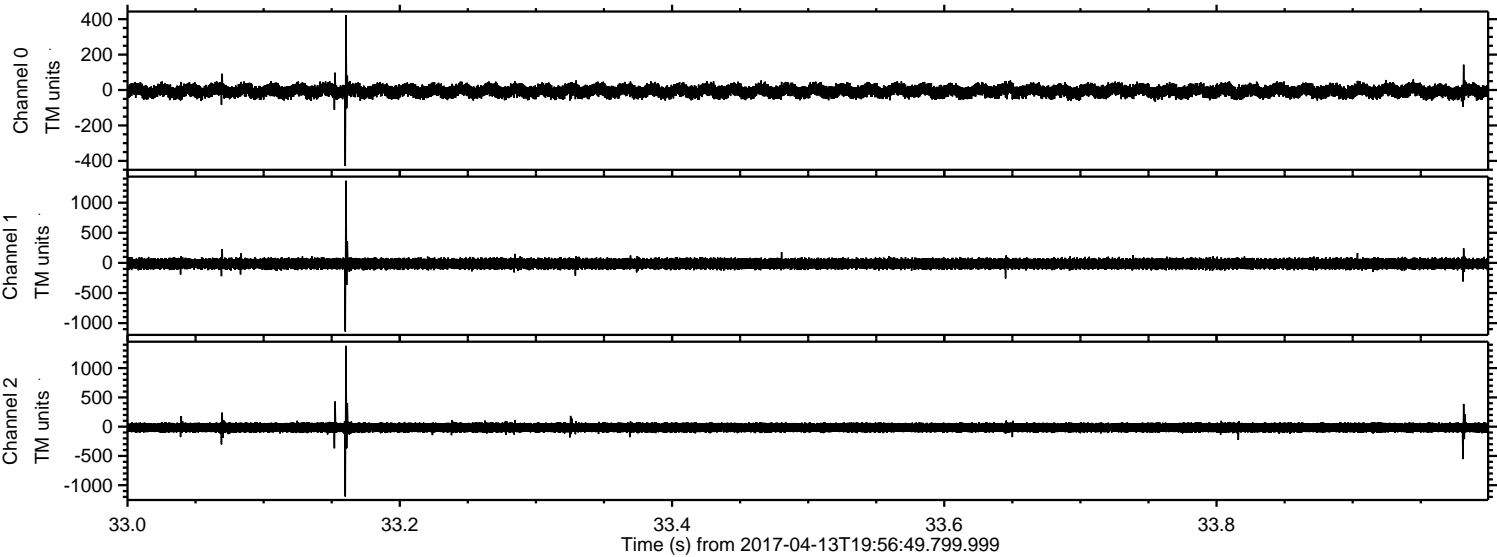

Processed Thu Apr 13 22:04:53 2017 by ELM ver.2012-10-06 from 001__elm20170413_195648__dat00.bin

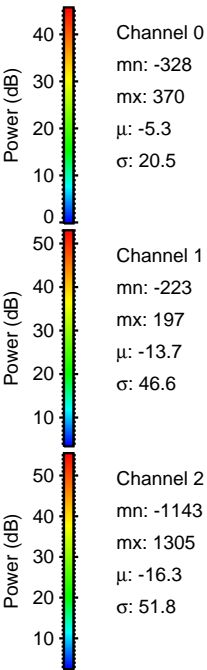
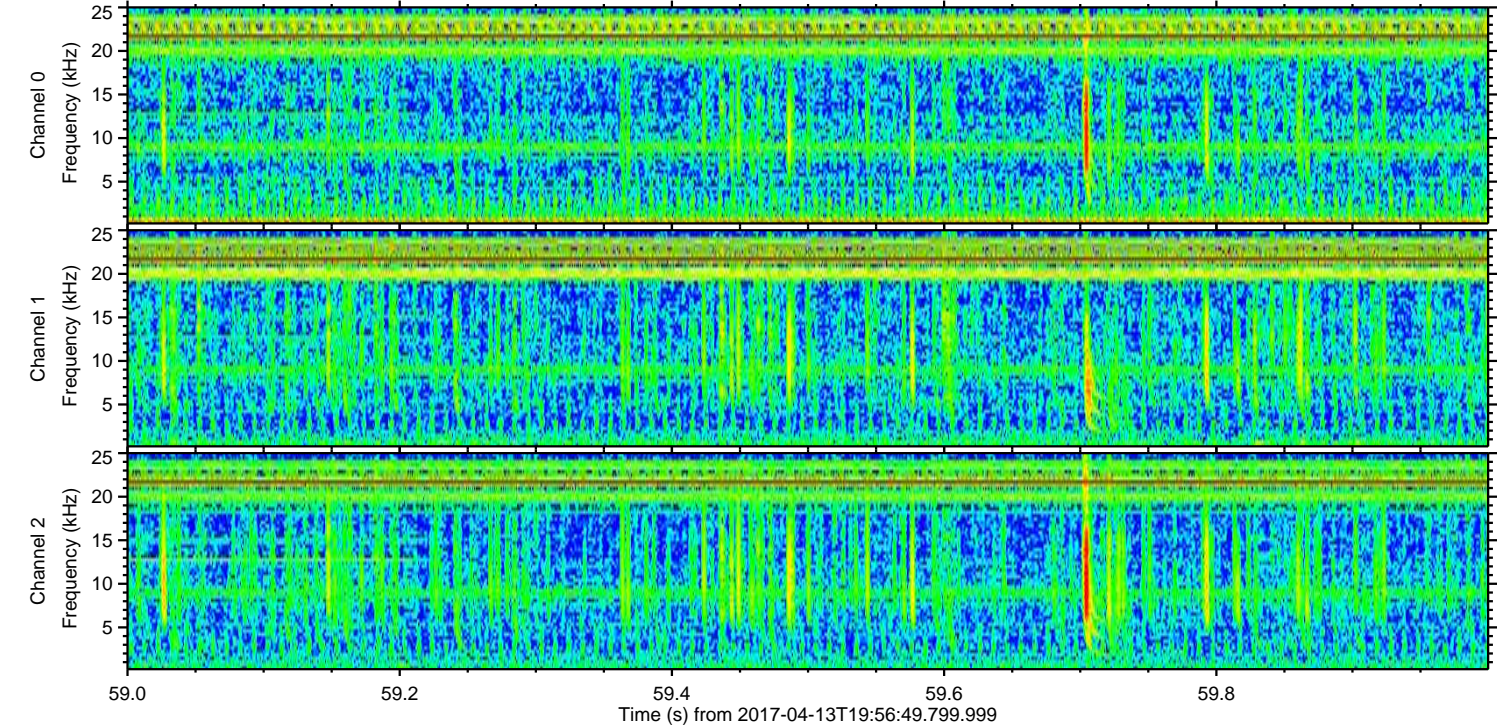
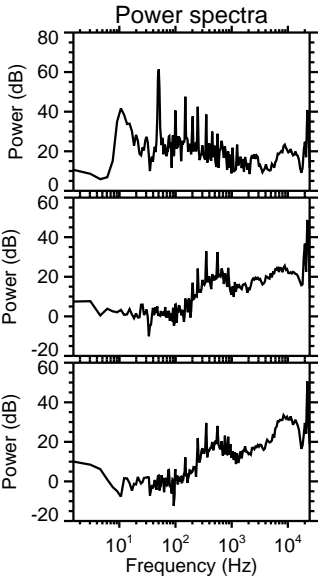
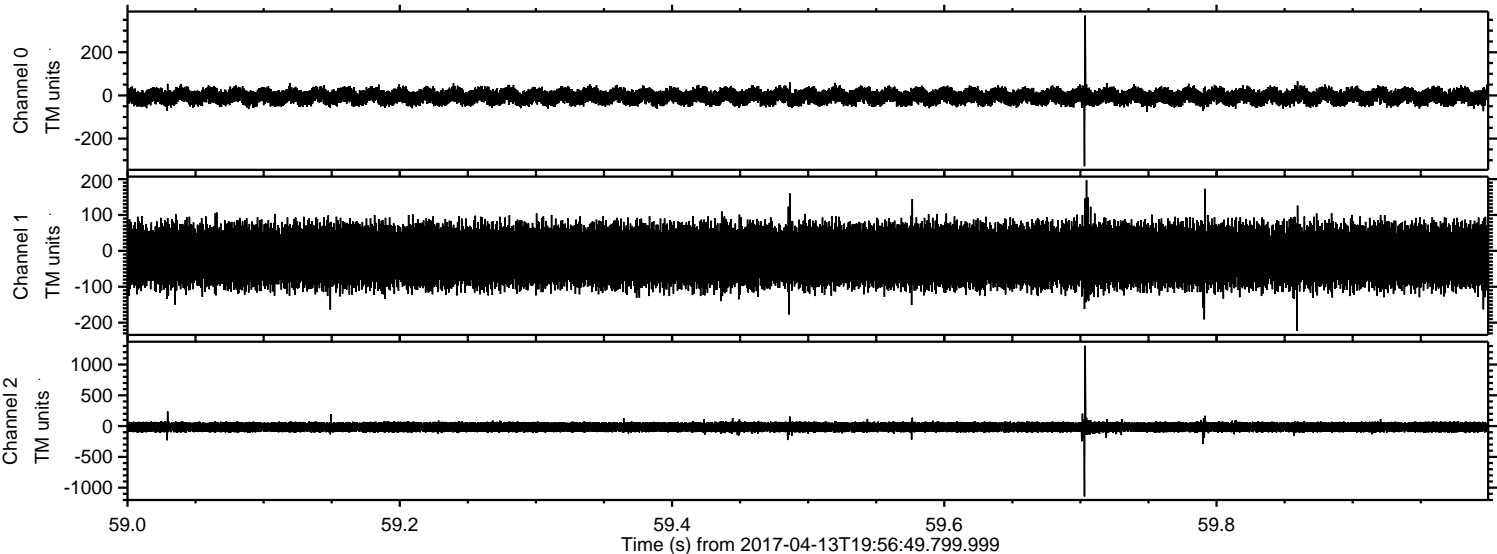

Channel 0
mn: -328
mx: 370
 μ : -5.3
 σ : 20.5

Channel 1
mn: -223
mx: 197
 μ : -13.7
 σ : 46.6

Channel 2
mn: -1143
mx: 1305
 μ : -16.3
 σ : 51.8

