

# ELMAVAN 3D WAVEFORMS (Measured data sampled at 50 kHz) 51000 packets of 144 samples from 2017-04-13T19:26:48.587.999.

Processed Thu Apr 13 21:35:02 2017 by ELM ver.2012-10-06 from 001\_\_elm20170413\_192647\_\_dat00.bin

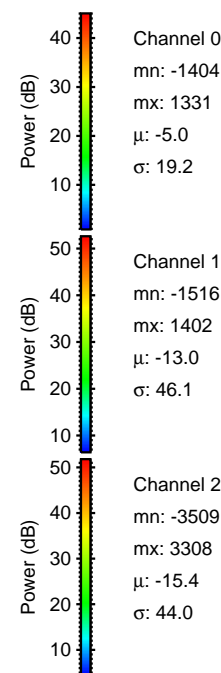
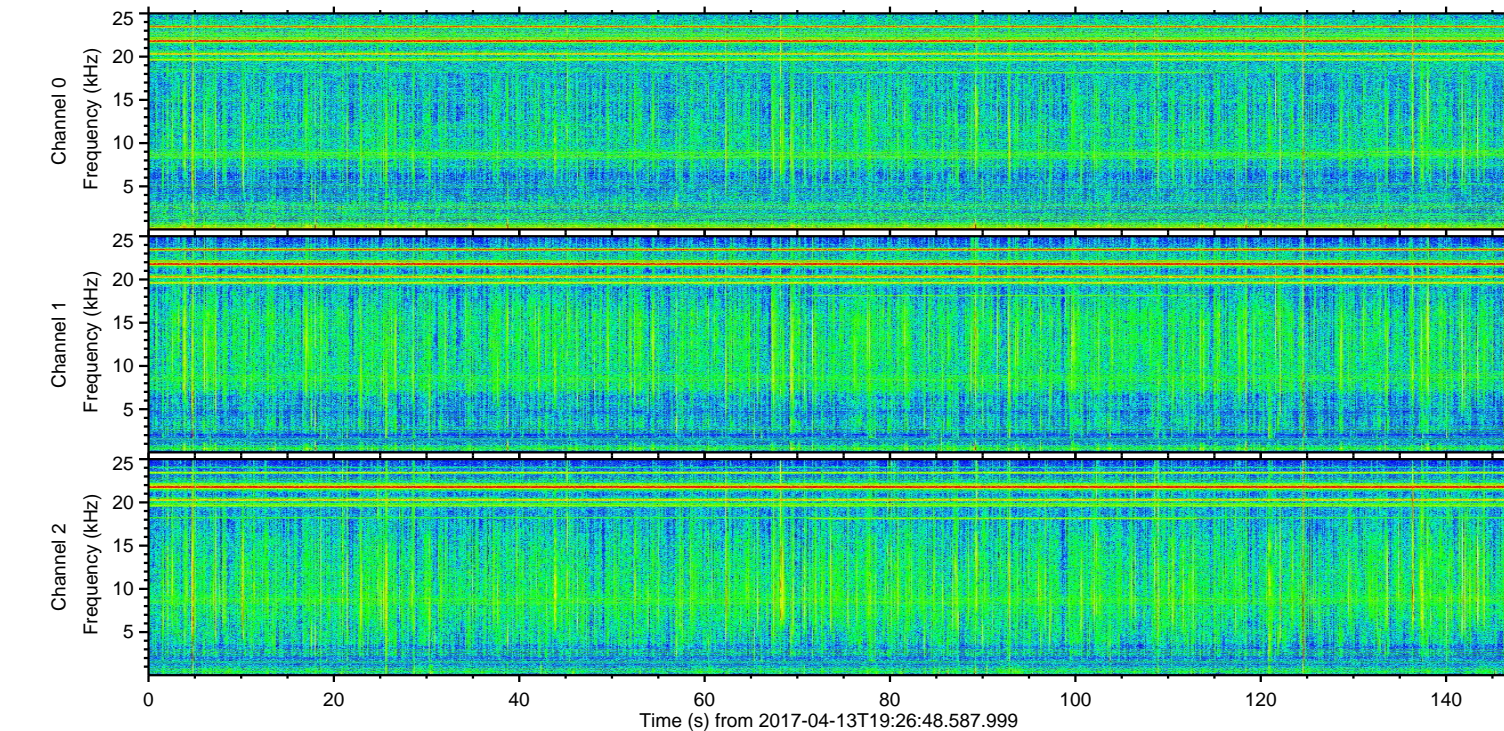
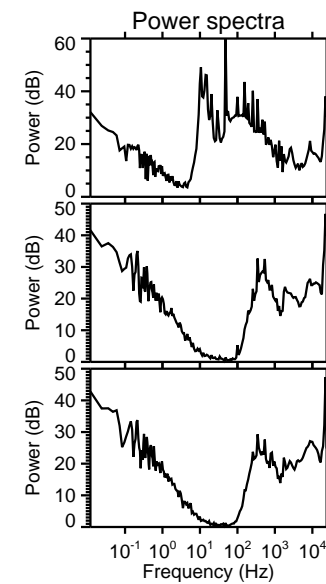
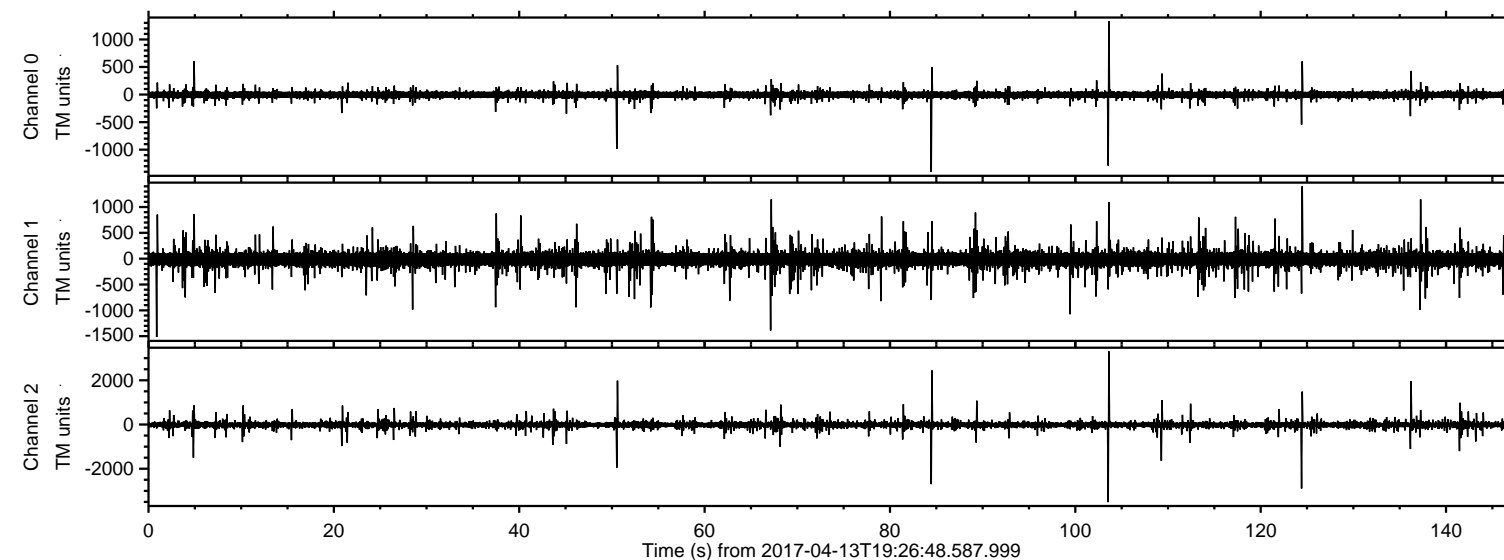

ELMAVAN 3D WAVEFORMS (Measured data sampled at 50 kHz) 51000 packets of 144 samples from 2017-04-13T19:26:48.587.999. Part 104/147

Processed Thu Apr 13 21:35:17 2017 by ELM ver.2012-10-06 from 001\_\_elm20170413\_192647\_\_dat00.bin

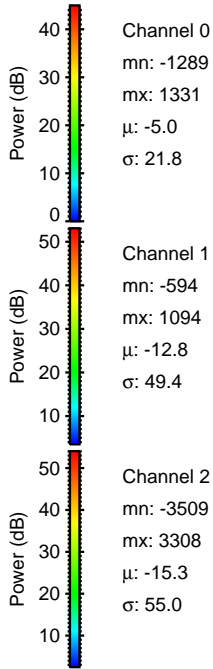
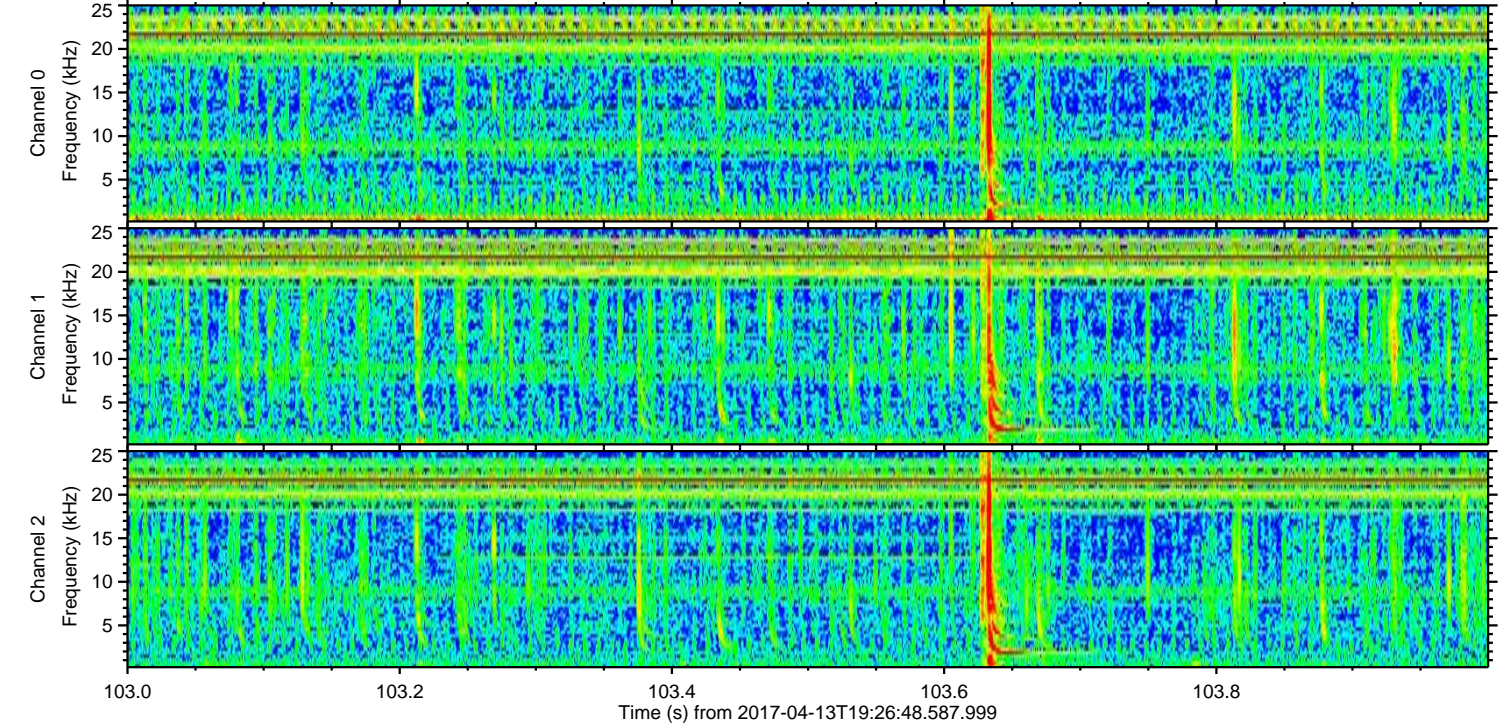
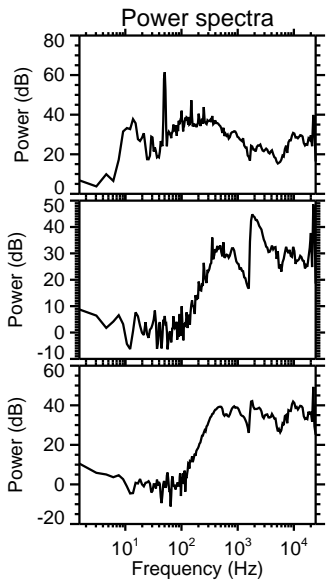
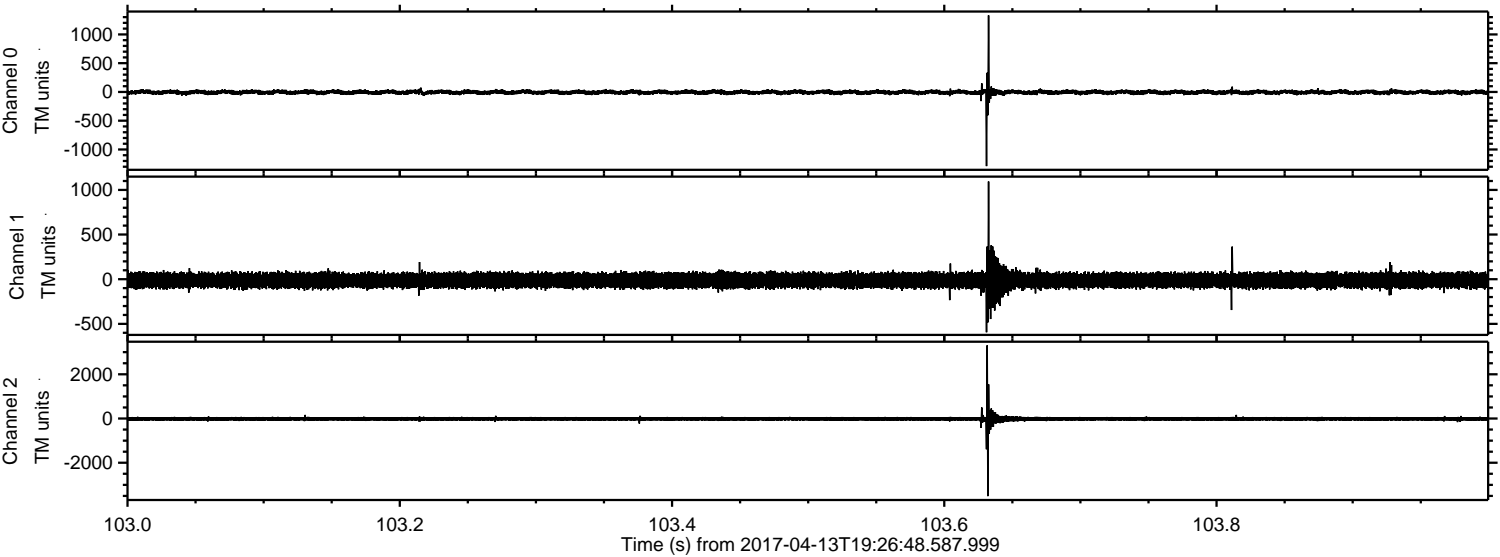

Channel 0  
mn: -1289  
mx: 1331  
 $\mu$ : -5.0  
 $\sigma$ : 21.8

Channel 1  
mn: -594  
mx: 1094  
 $\mu$ : -12.8  
 $\sigma$ : 49.4

Channel 2  
mn: -3509  
mx: 3308  
 $\mu$ : -15.3  
 $\sigma$ : 55.0

ELMAVAN 3D WAVEFORMS (Measured data sampled at 50 kHz) 51000 packets of 144 samples from 2017-04-13T19:26:48.587.999. Part 125/147

Processed Thu Apr 13 21:35:18 2017 by ELM ver.2012-10-06 from 001\_\_elm20170413\_192647\_\_dat00.bin

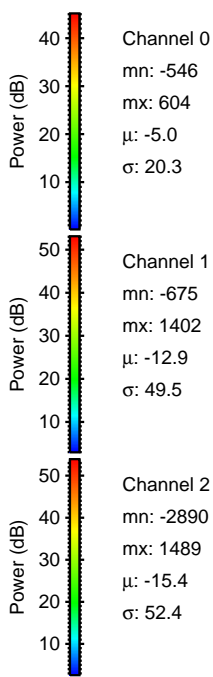
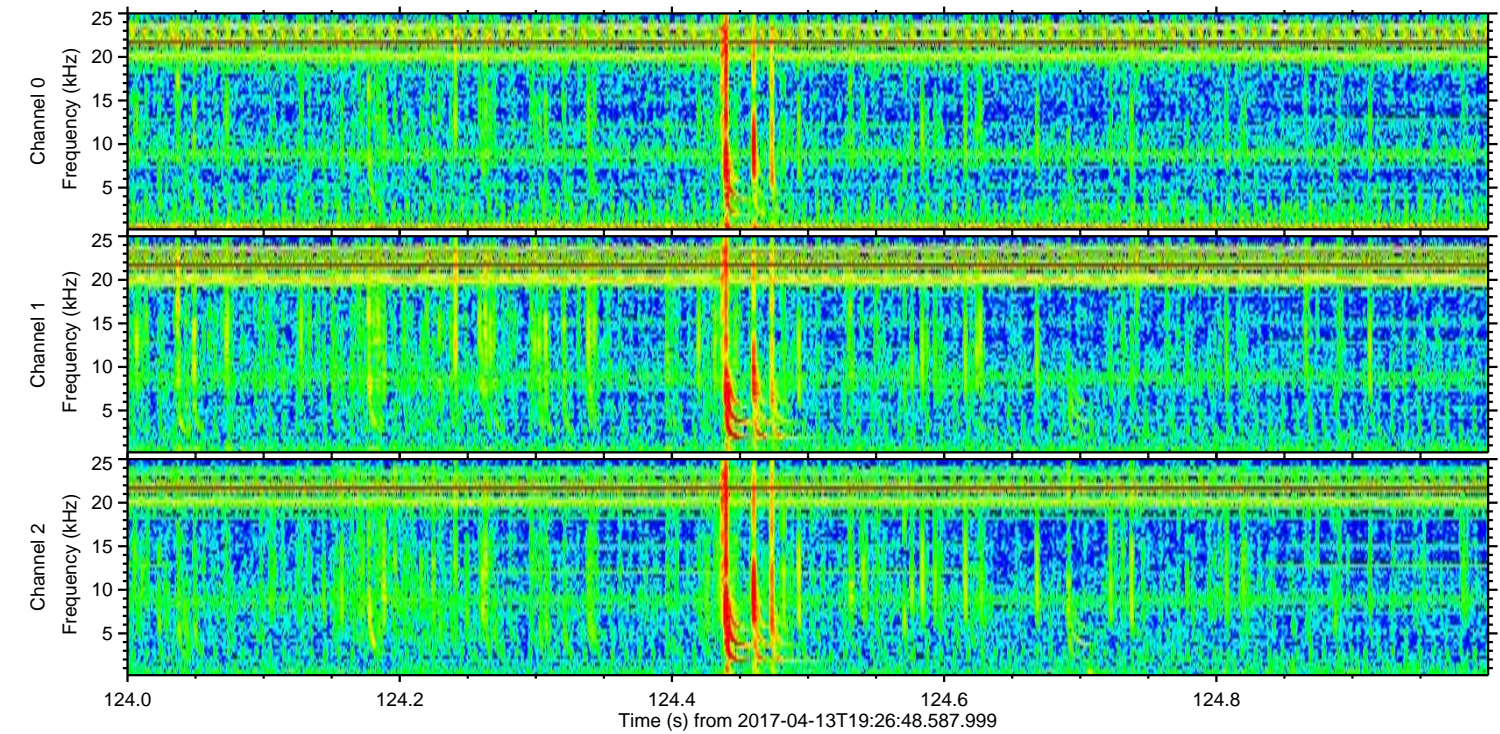
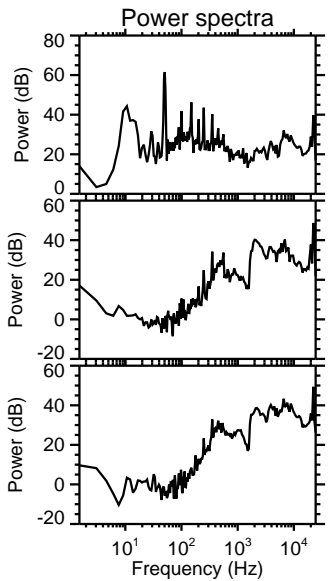
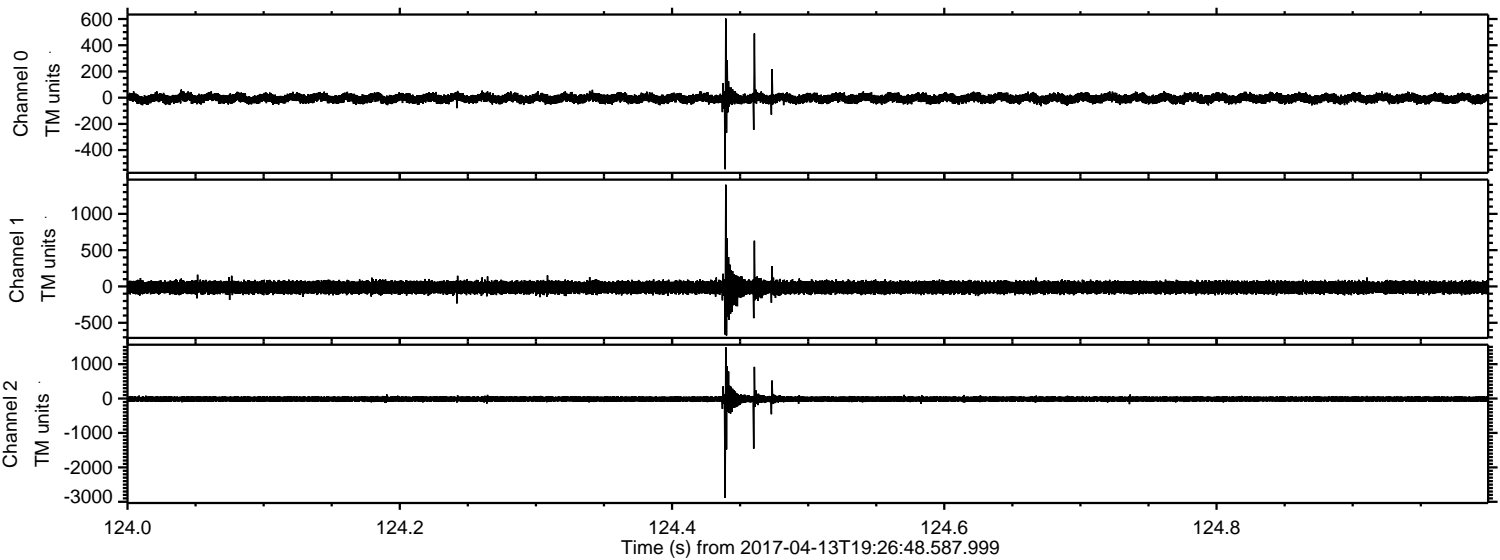

Channel 0  
mn: -546  
mx: 604  
 $\mu$ : -5.0  
 $\sigma$ : 20.3

Channel 1  
mn: -675  
mx: 1402  
 $\mu$ : -12.9  
 $\sigma$ : 49.5

Channel 2  
mn: -2890  
mx: 1489  
 $\mu$ : -15.4  
 $\sigma$ : 52.4

Processed Thu Apr 13 21:35:19 2017 by ELM ver.2012-10-06 from 001\_\_elm20170413\_192647\_\_dat00.bin

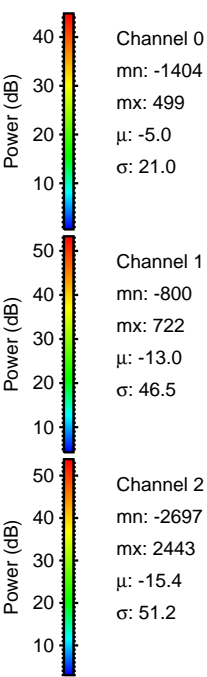
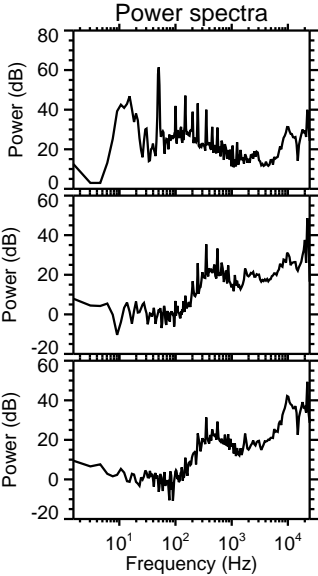
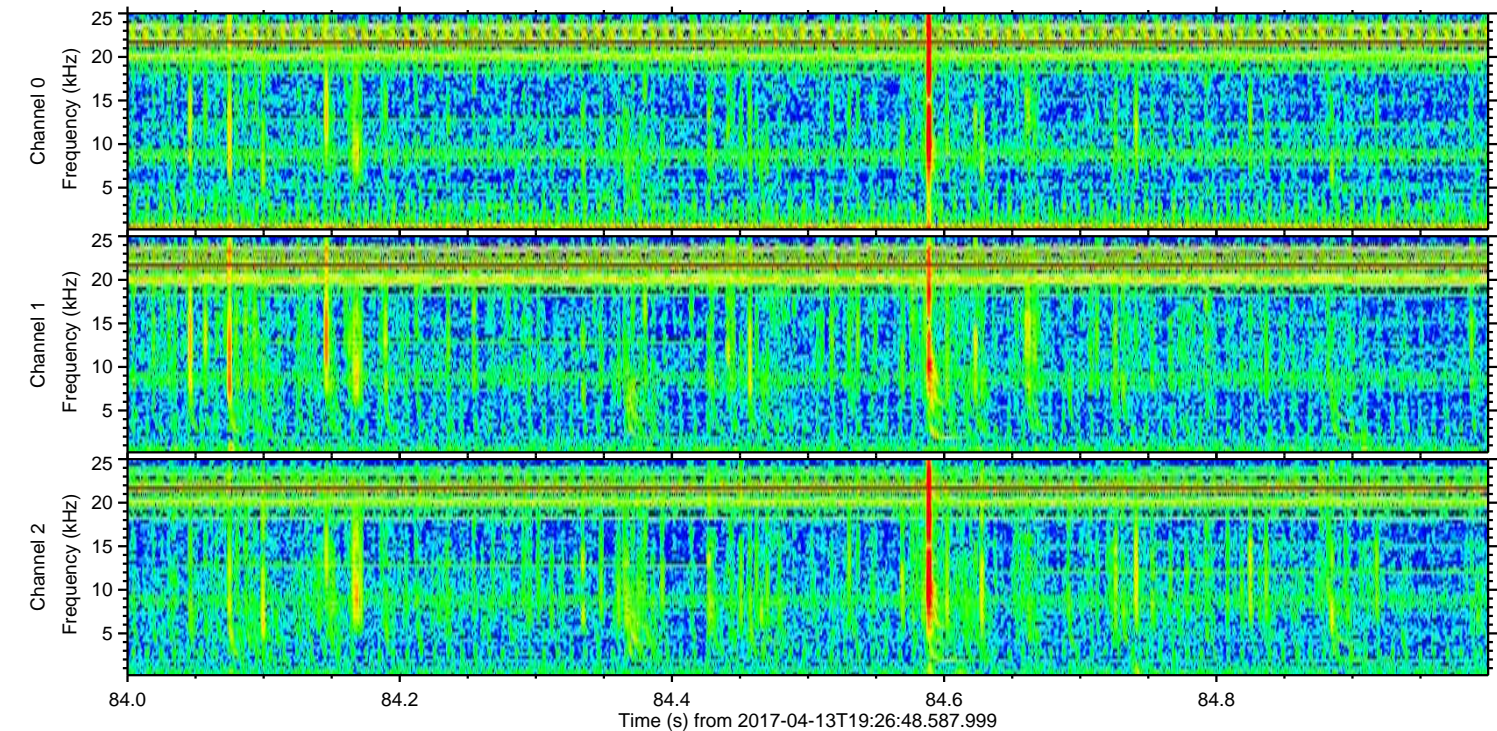
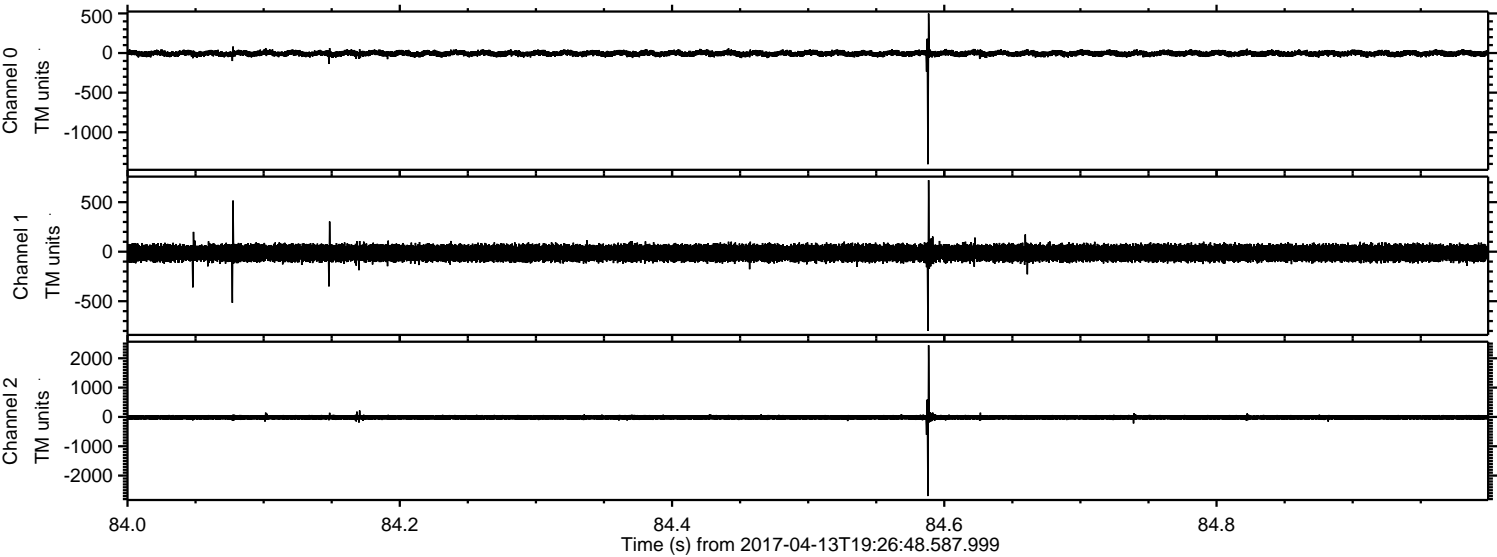

ELMAVAN 3D WAVEFORMS (Measured data sampled at 50 kHz) 51000 packets of 144 samples from 2017-04-13T19:26:48.587.999. Part 51/147

Processed Thu Apr 13 21:35:20 2017 by ELM ver.2012-10-06 from 001\_\_elm20170413\_192647\_\_dat00.bin

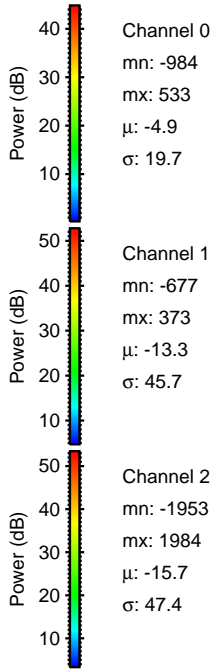
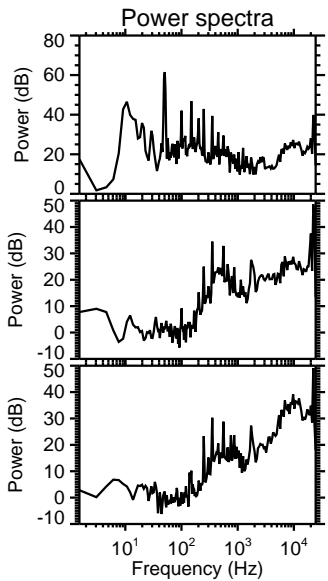
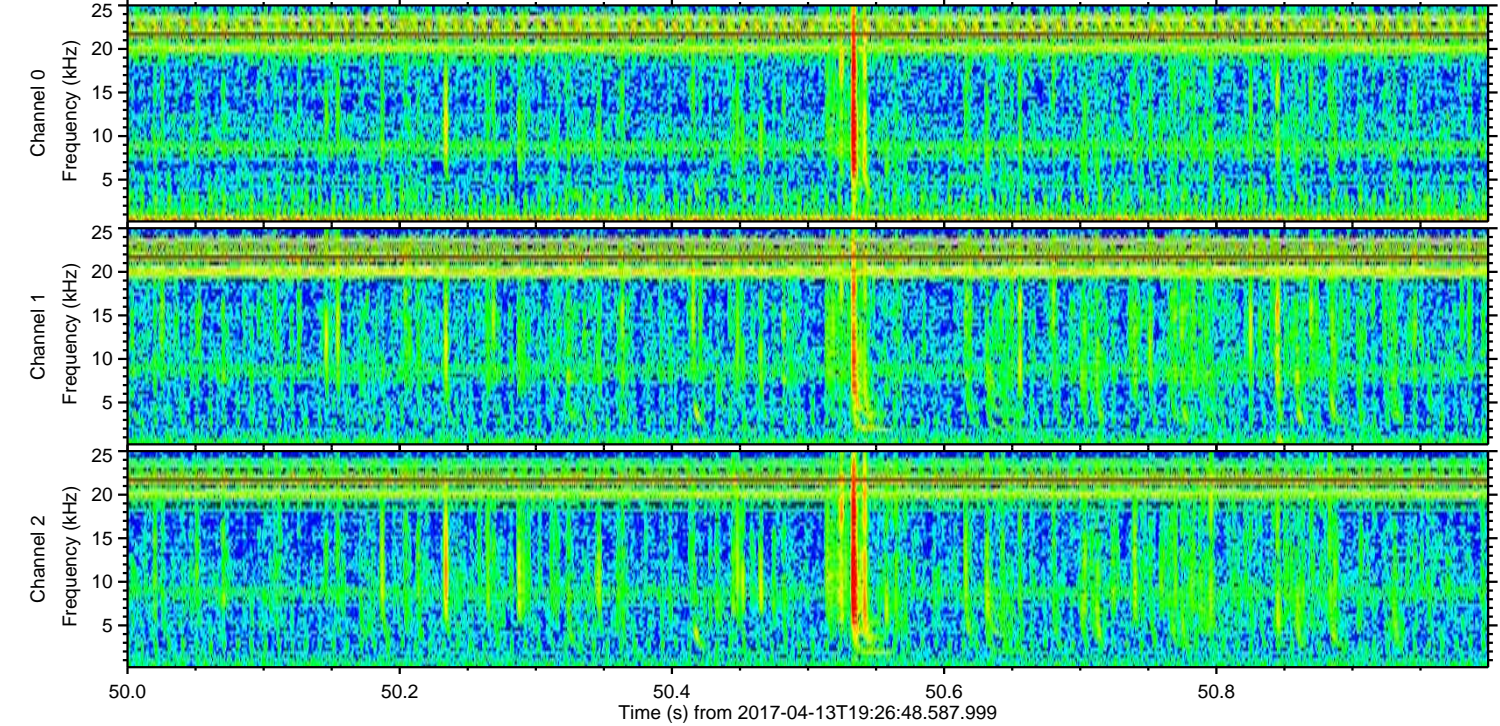
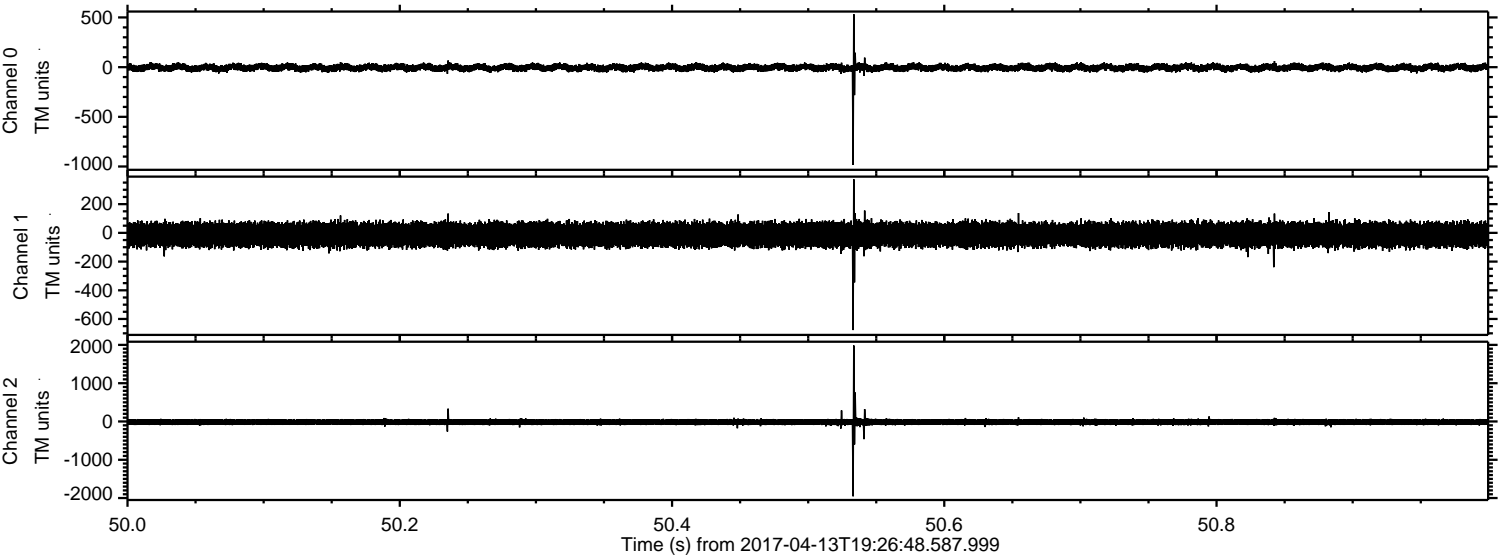

ELMAVAN 3D WAVEFORMS (Measured data sampled at 50 kHz) 51000 packets of 144 samples from 2017-04-13T19:26:48.587.999. Part 137/147

Processed Thu Apr 13 21:35:21 2017 by ELM ver.2012-10-06 from 001\_\_elm20170413\_192647\_\_dat00.bin

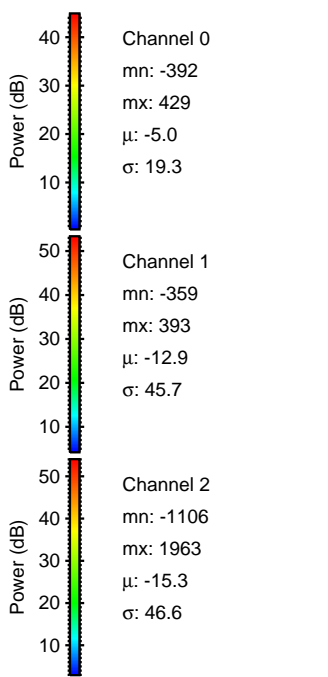
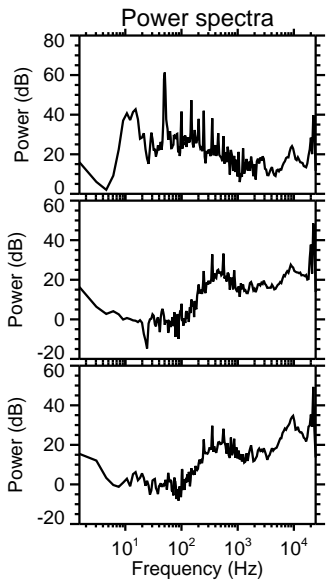
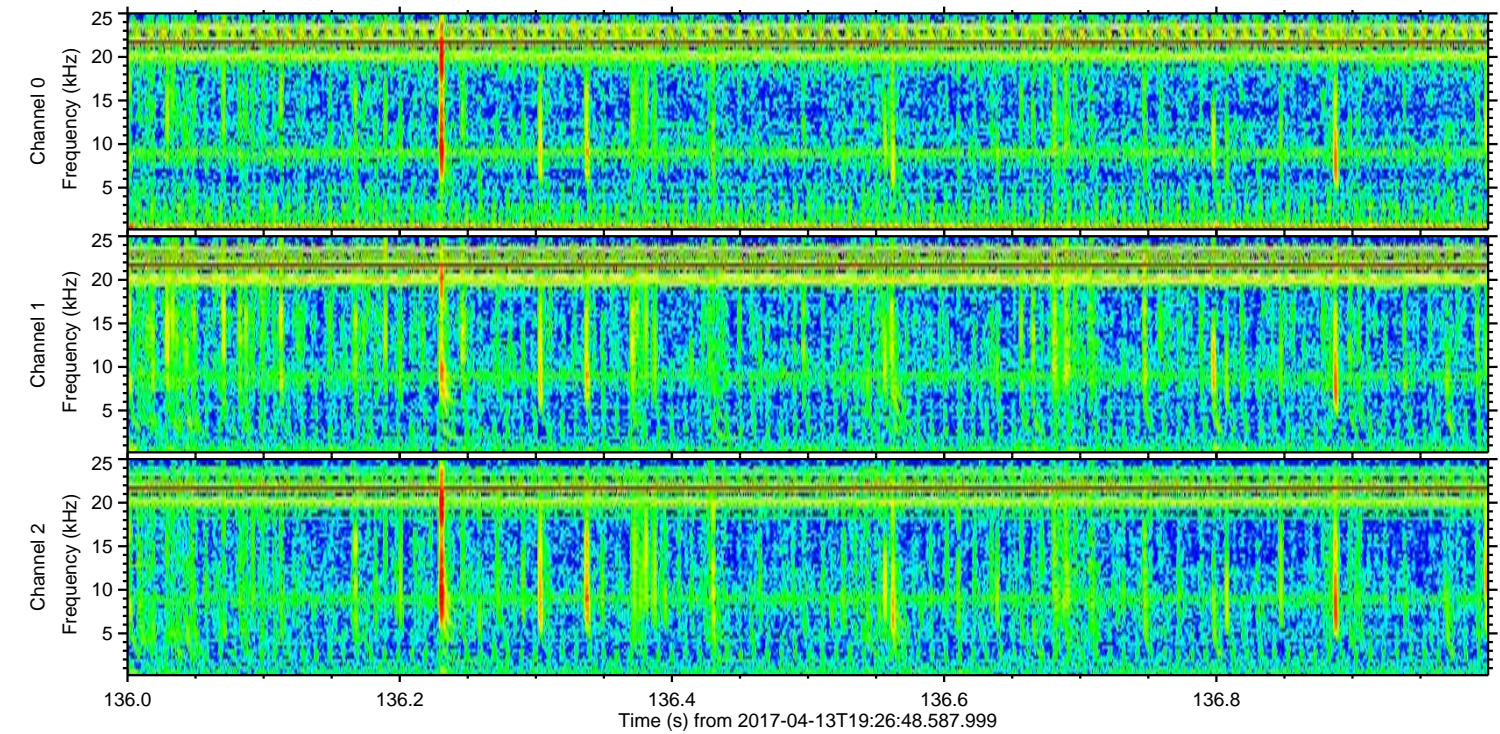
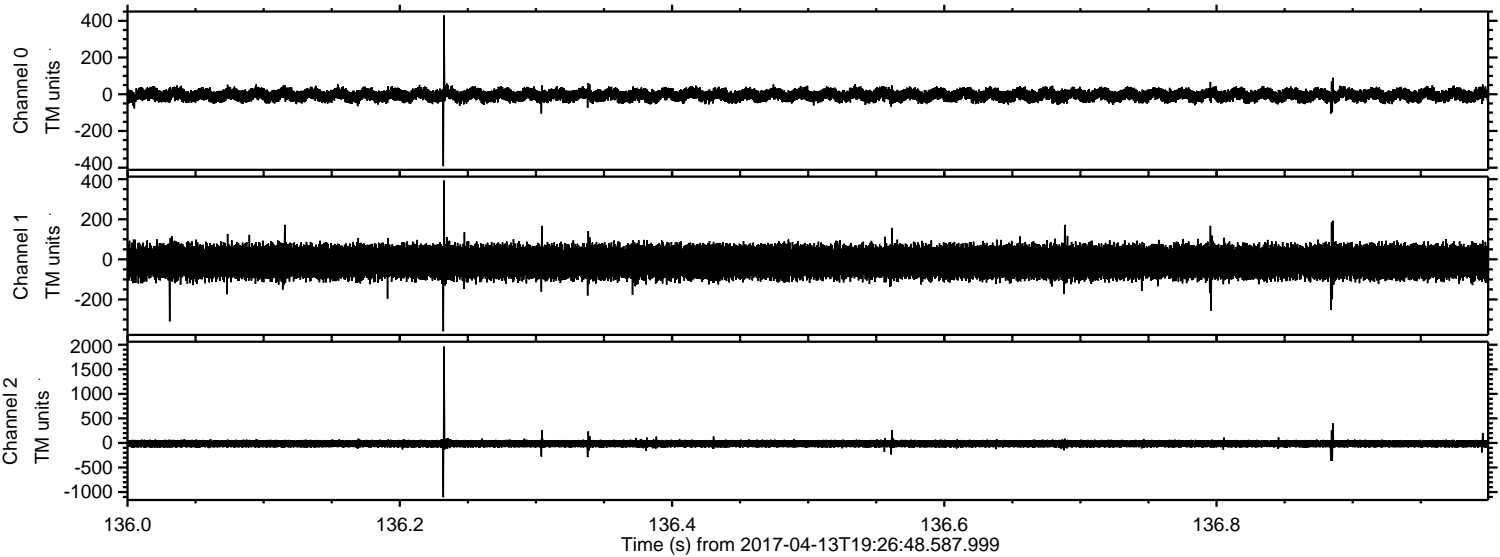

ELMAVAN 3D WAVEFORMS (Measured data sampled at 50 kHz) 51000 packets of 144 samples from 2017-04-13T19:26:48.587.999. Part 110/147

Processed Thu Apr 13 21:35:22 2017 by ELM ver.2012-10-06 from 001\_\_elm20170413\_192647\_\_dat00.bin

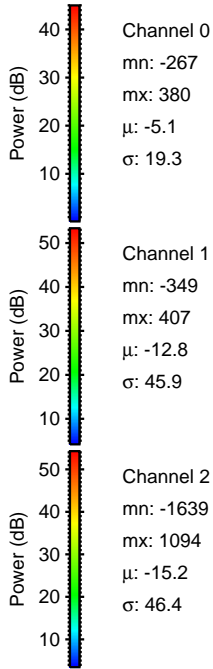
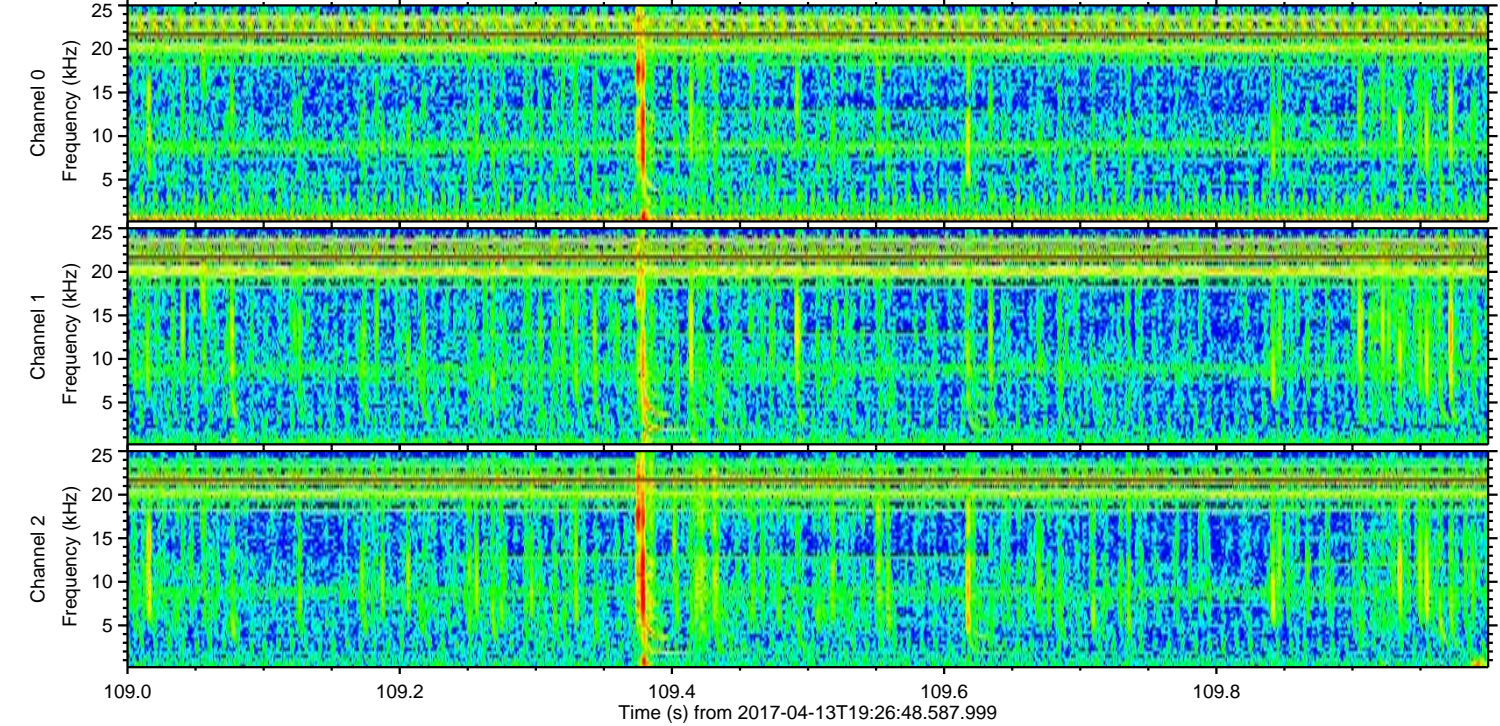
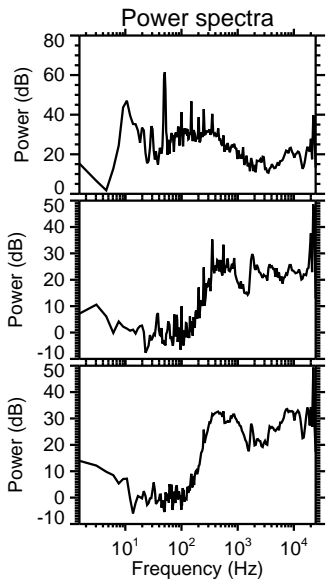
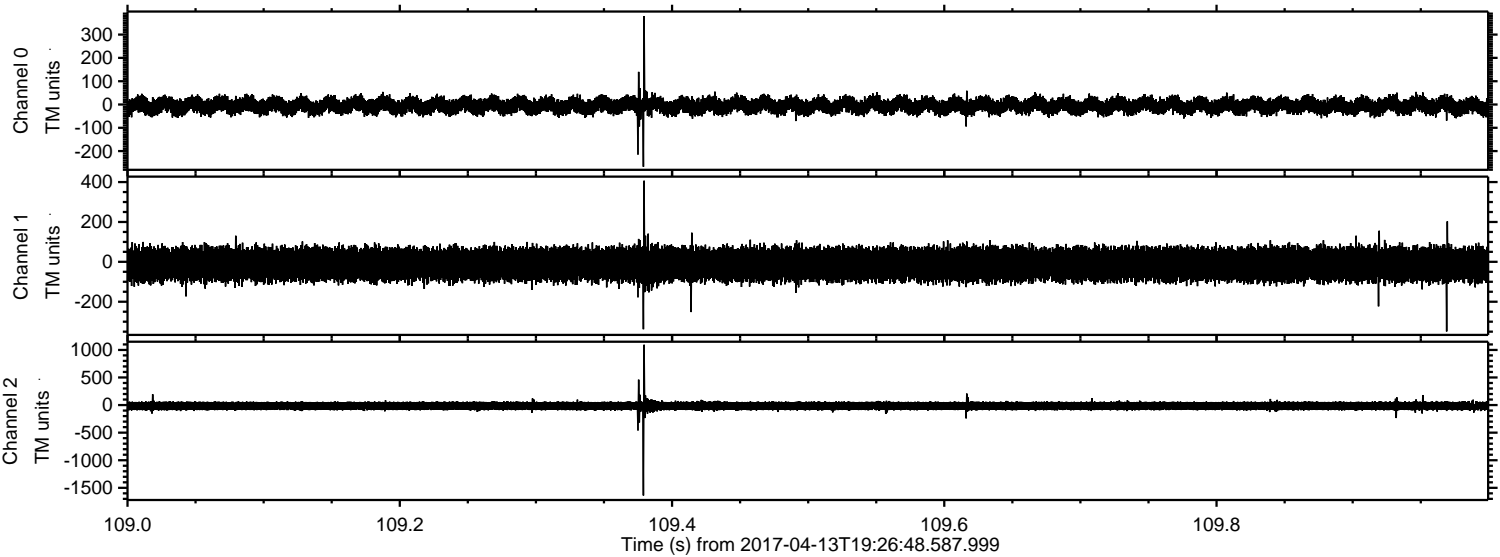

ELMAVAN 3D WAVEFORMS (Measured data sampled at 50 kHz) 51000 packets of 144 samples from 2017-04-13T19:26:48.587.999. Part 1/147

Processed Thu Apr 13 21:35:23 2017 by ELM ver.2012-10-06 from 001\_\_elm20170413\_192647\_\_dat00.bin

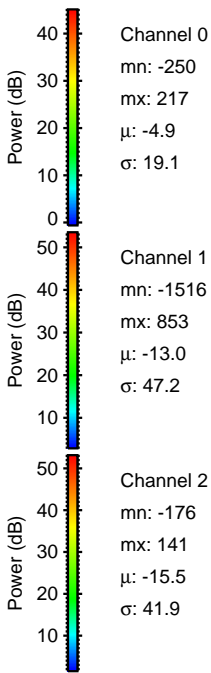
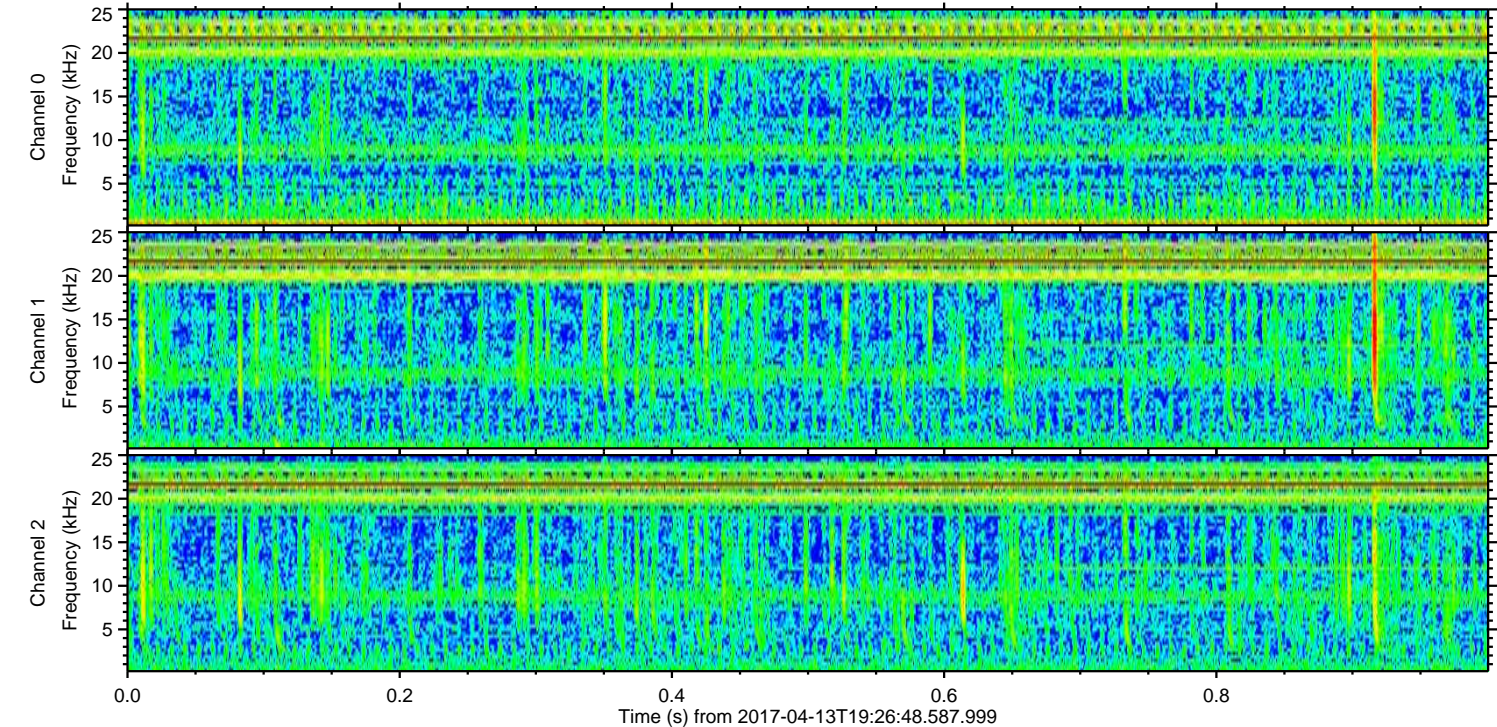
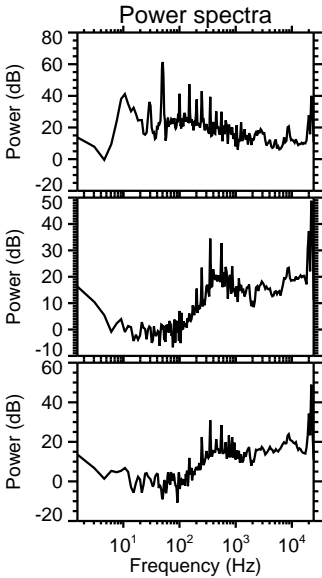
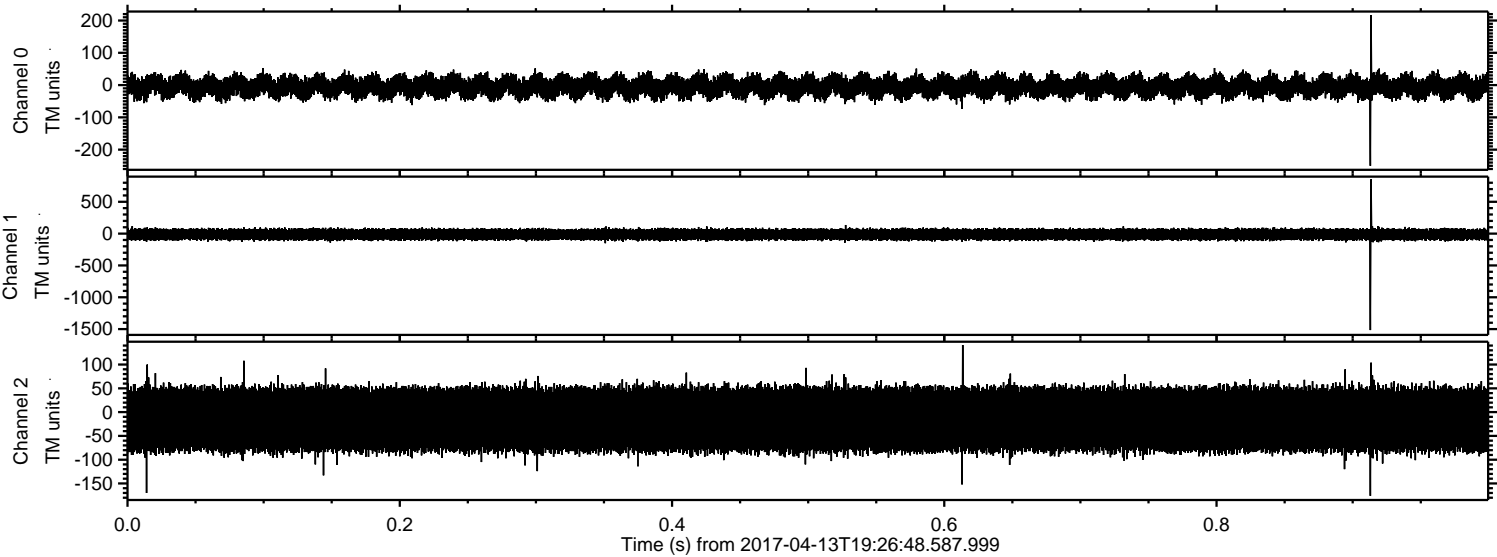

Processed Thu Apr 13 21:35:24 2017 by ELM ver.2012-10-06 from 001\_\_elm20170413\_192647\_\_dat00.bin

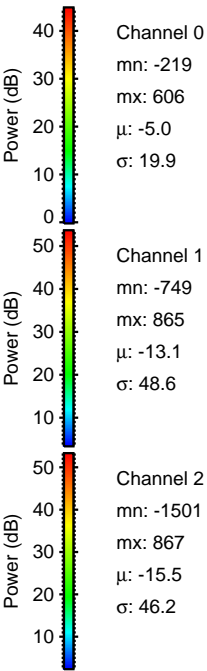
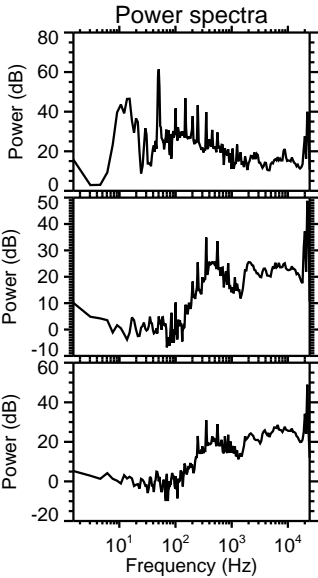
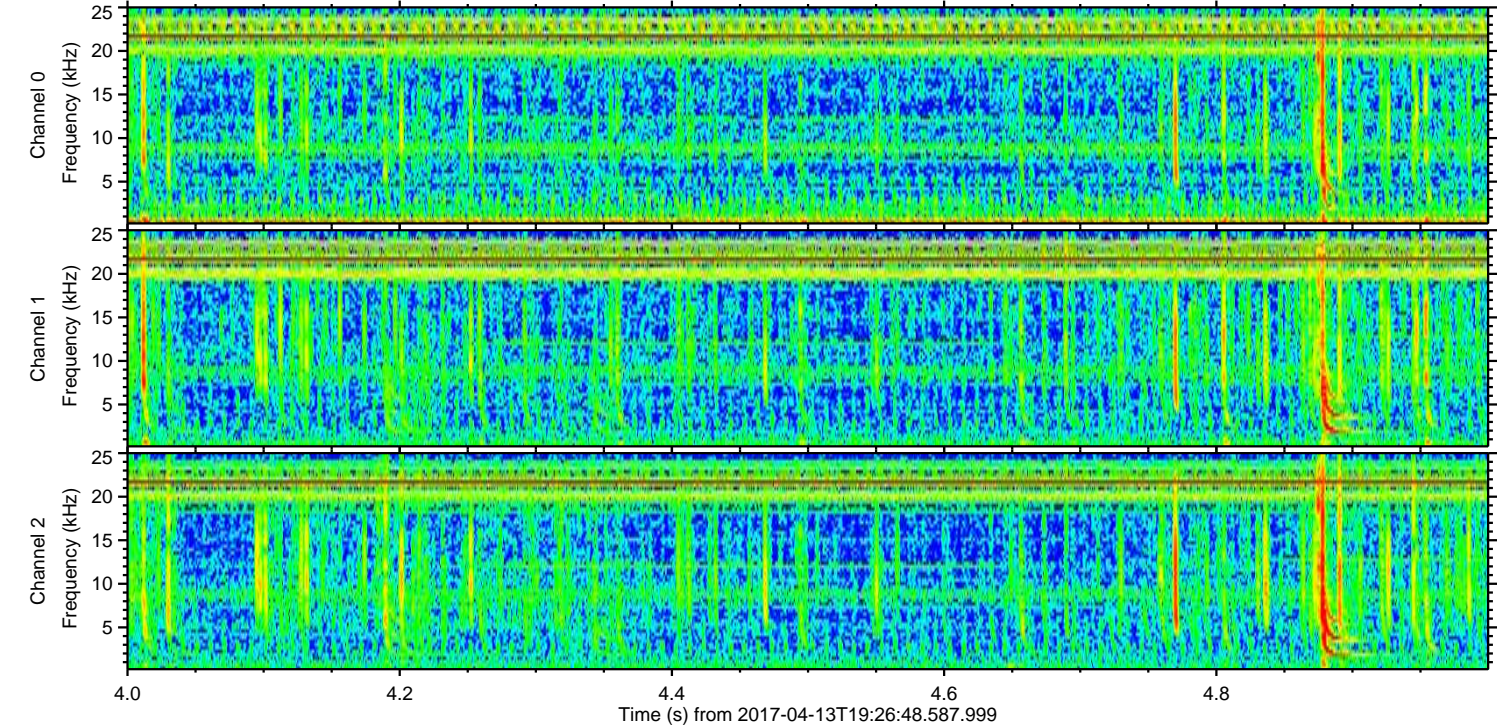
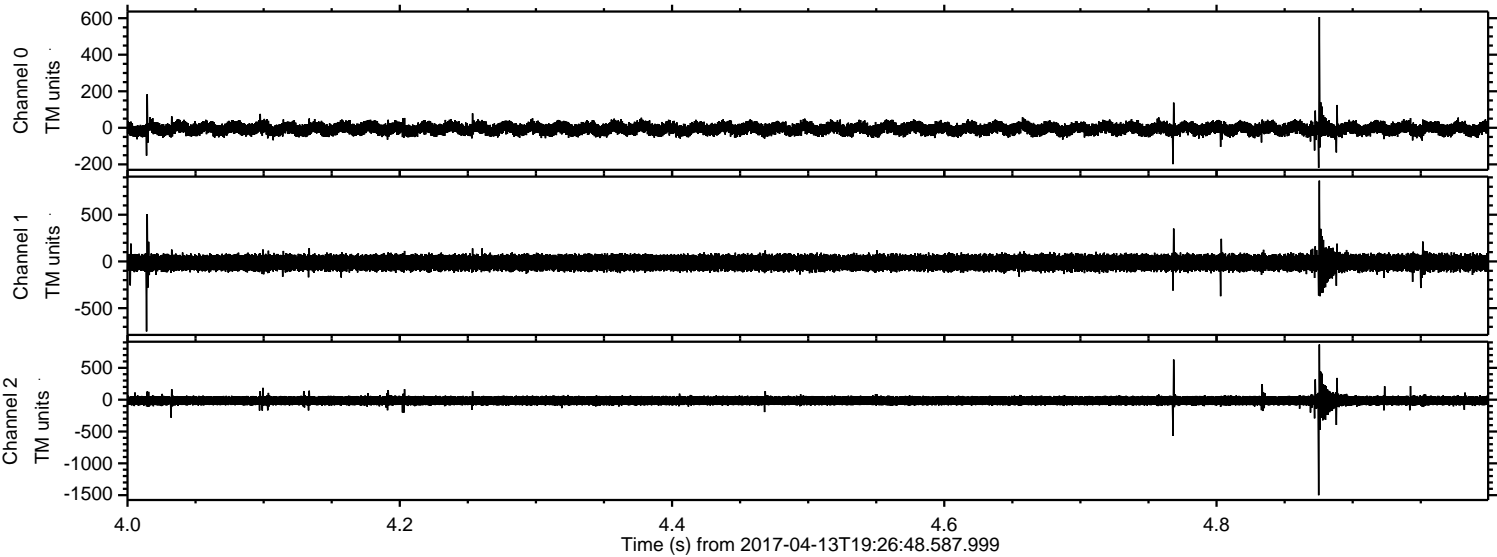

Processed Thu Apr 13 21:35:26 2017 by ELM ver.2012-10-06 from 001\_\_elm20170413\_192647\_\_dat00.bin

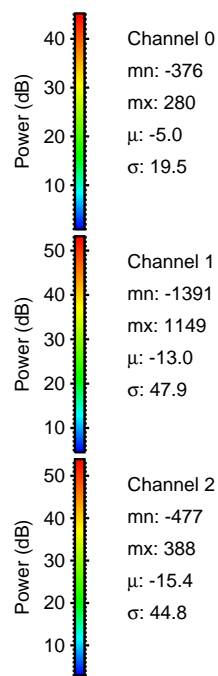
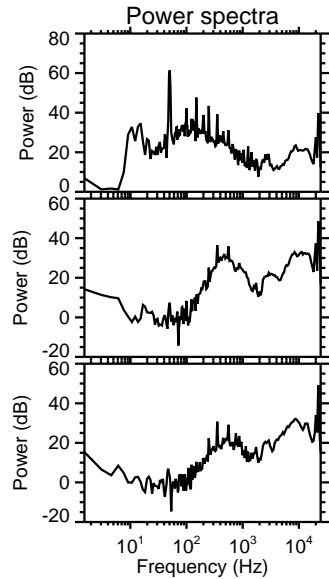
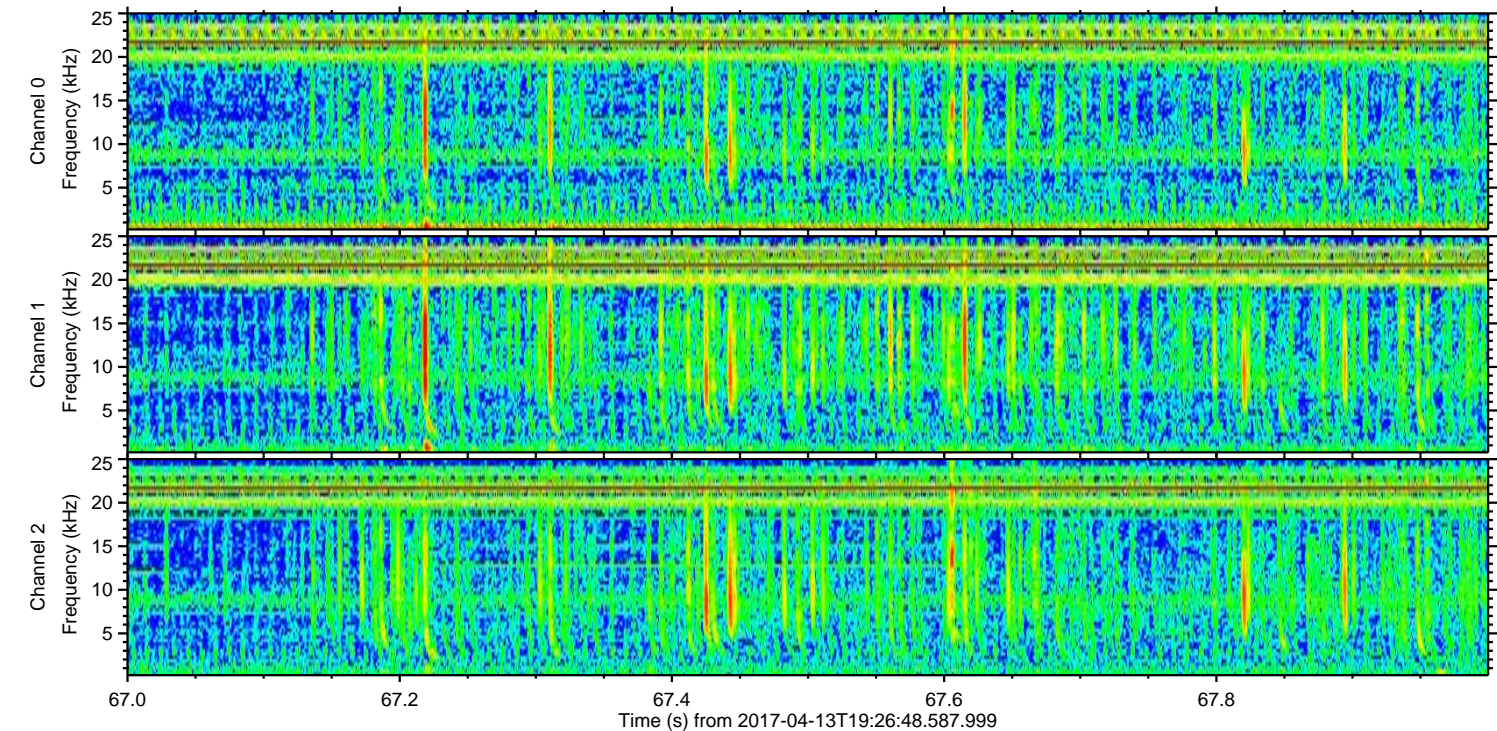
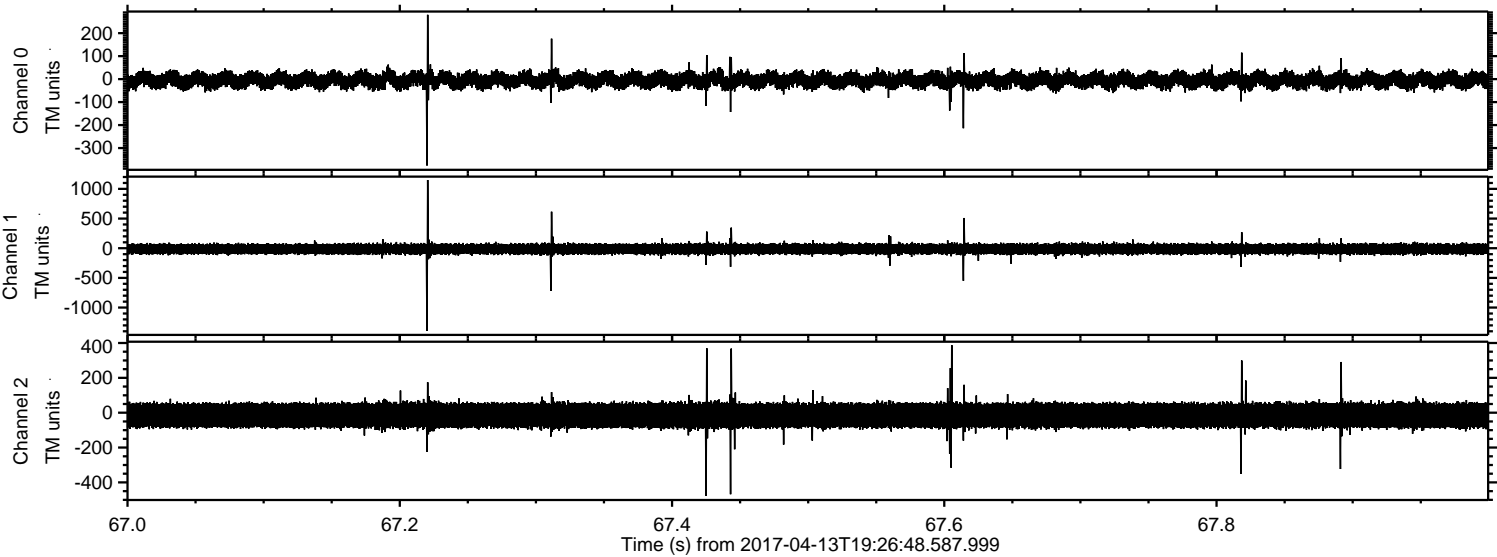

Channel 0  
mn: -376  
mx: 280  
 $\mu$ : -5.0  
 $\sigma$ : 19.5

Channel 1  
mn: -1391  
mx: 1149  
 $\mu$ : -13.0  
 $\sigma$ : 47.9

Channel 2  
mn: -477  
mx: 388  
 $\mu$ : -15.4  
 $\sigma$ : 44.8

ELMAVAN 3D WAVEFORMS (Measured data sampled at 50 kHz) 51000 packets of 144 samples from 2017-04-13T19:26:48.587.999. Part 128/147

