

ELMAVAN 3D WAVEFORMS (Measured data sampled at 50 kHz) 51000 packets of 144 samples from 2017-04-13T17:51:44.774.999.

Processed Thu Apr 13 19:59:16 2017 by ELM ver.2012-10-06 from 001__elm20170413_175143__dat00.bin

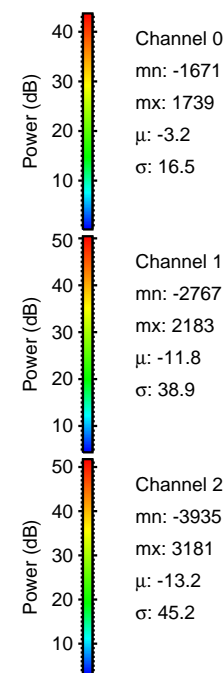
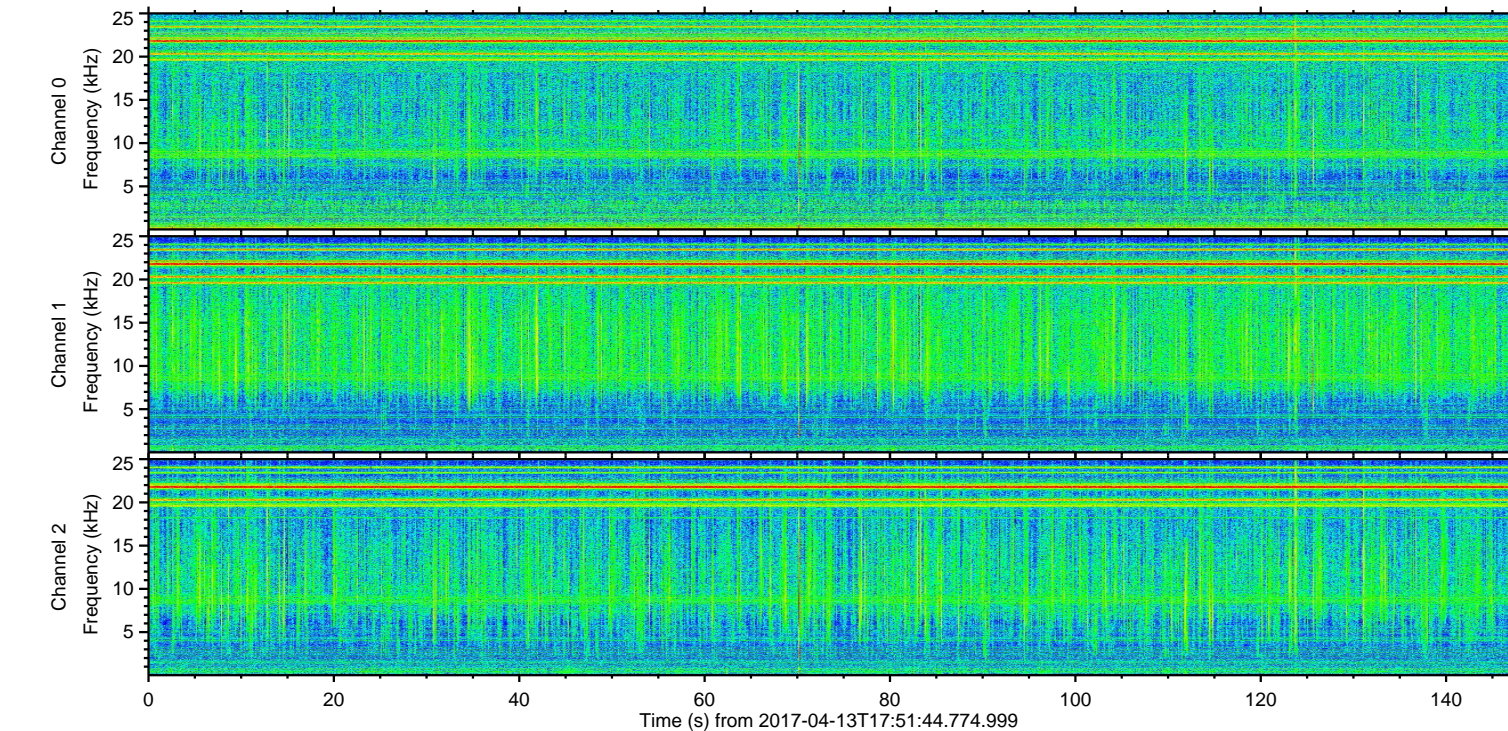
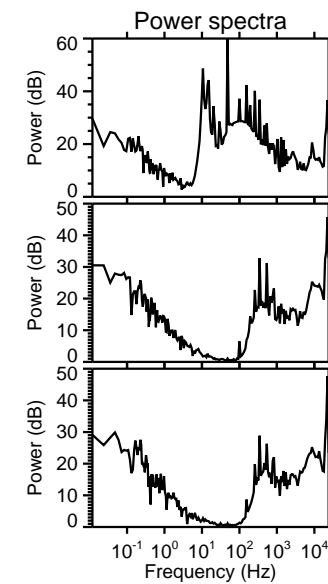
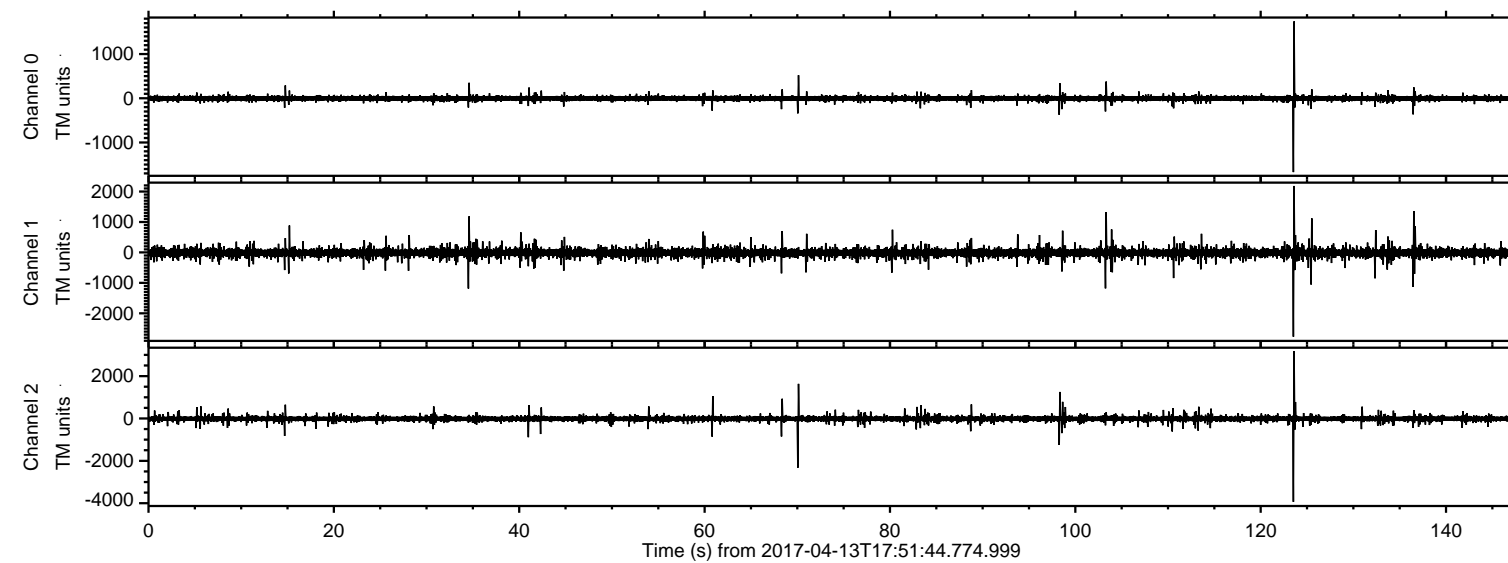

ELMAVAN 3D WAVEFORMS (Measured data sampled at 50 kHz) 51000 packets of 144 samples from 2017-04-13T17:51:44.774.999. Part 124/147

Processed Thu Apr 13 19:59:31 2017 by ELM ver.2012-10-06 from 001__elm20170413_175143__dat00.bin

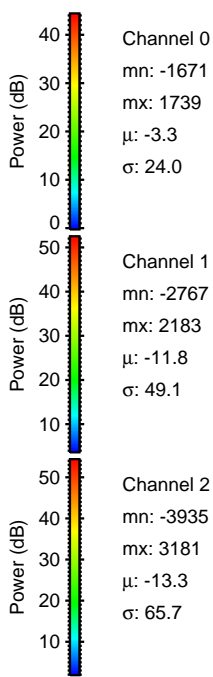
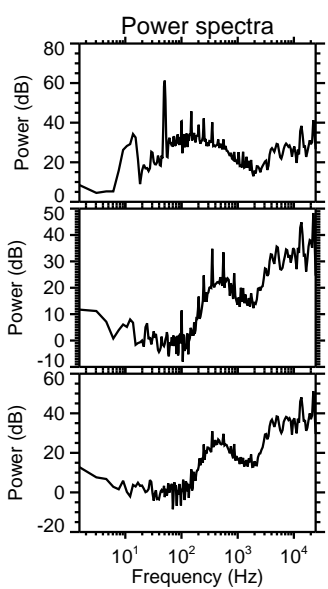
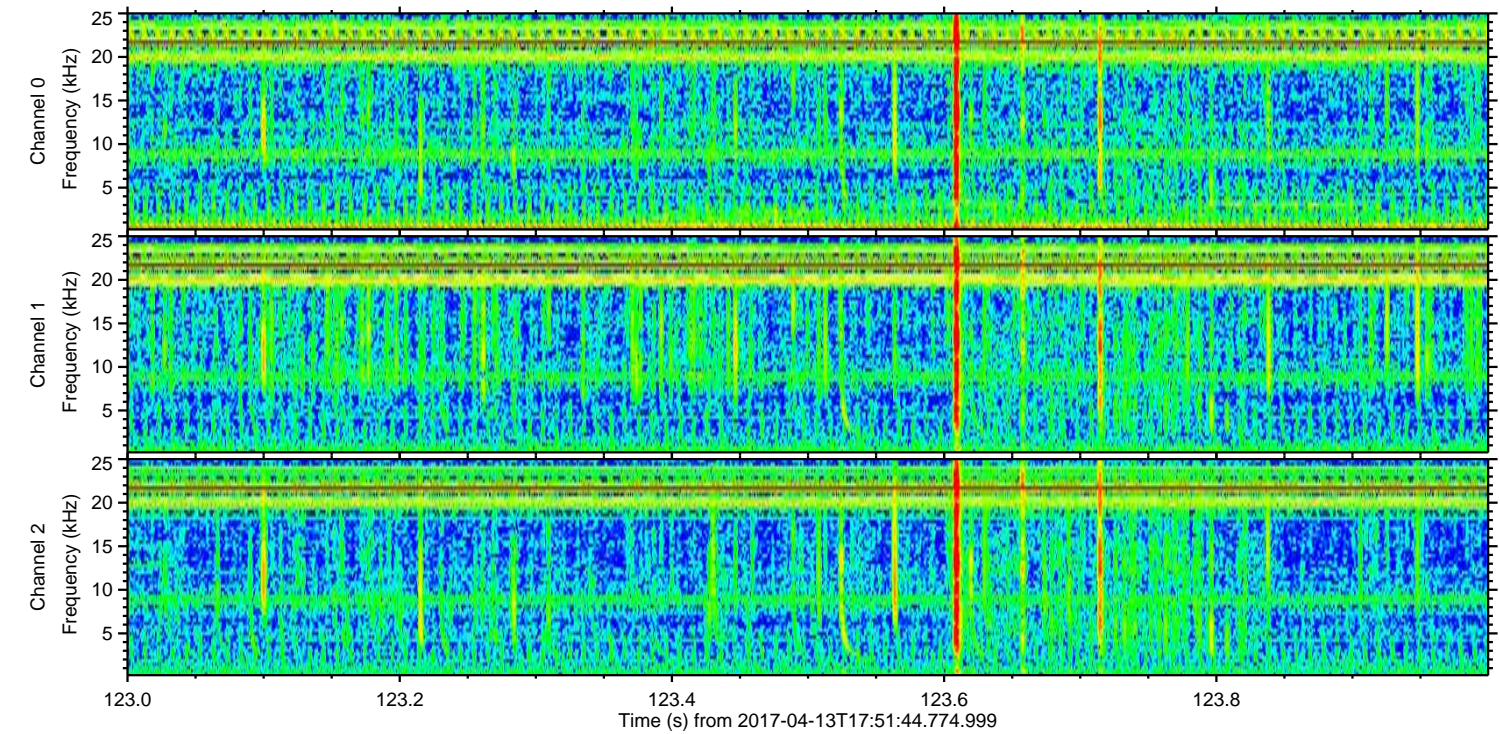
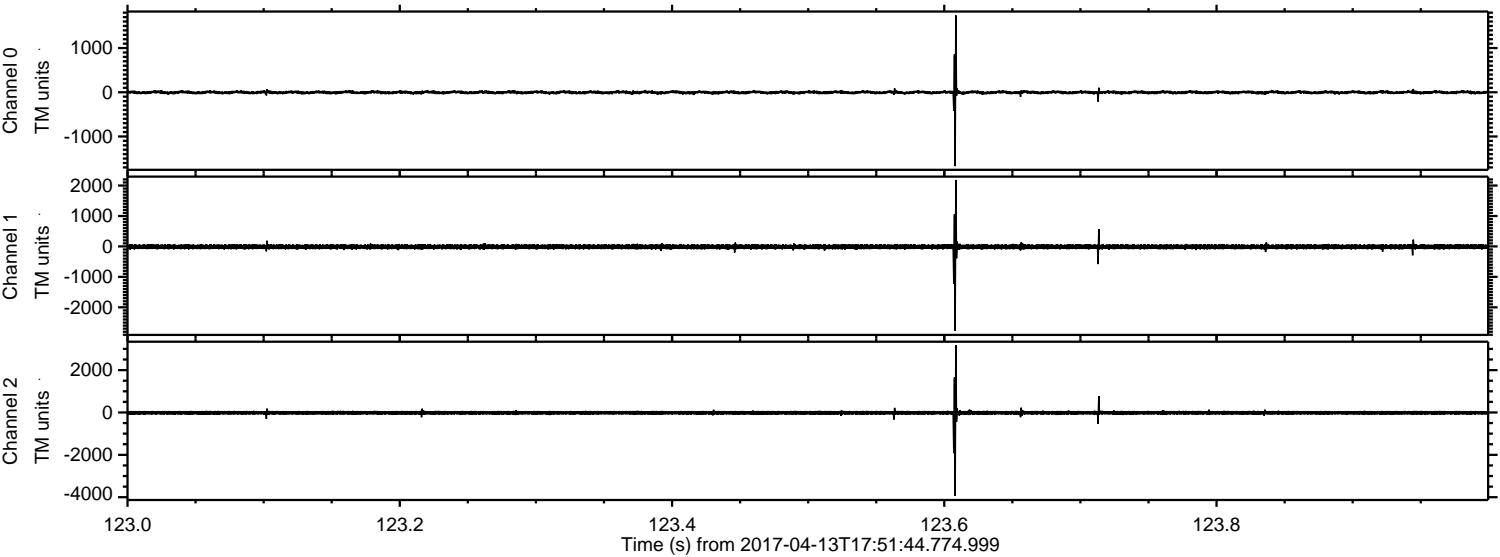

Processed Thu Apr 13 19:59:32 2017 by ELM ver.2012-10-06 from 001__elm20170413_175143__dat00.bin

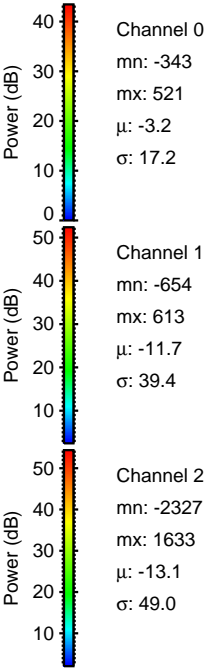
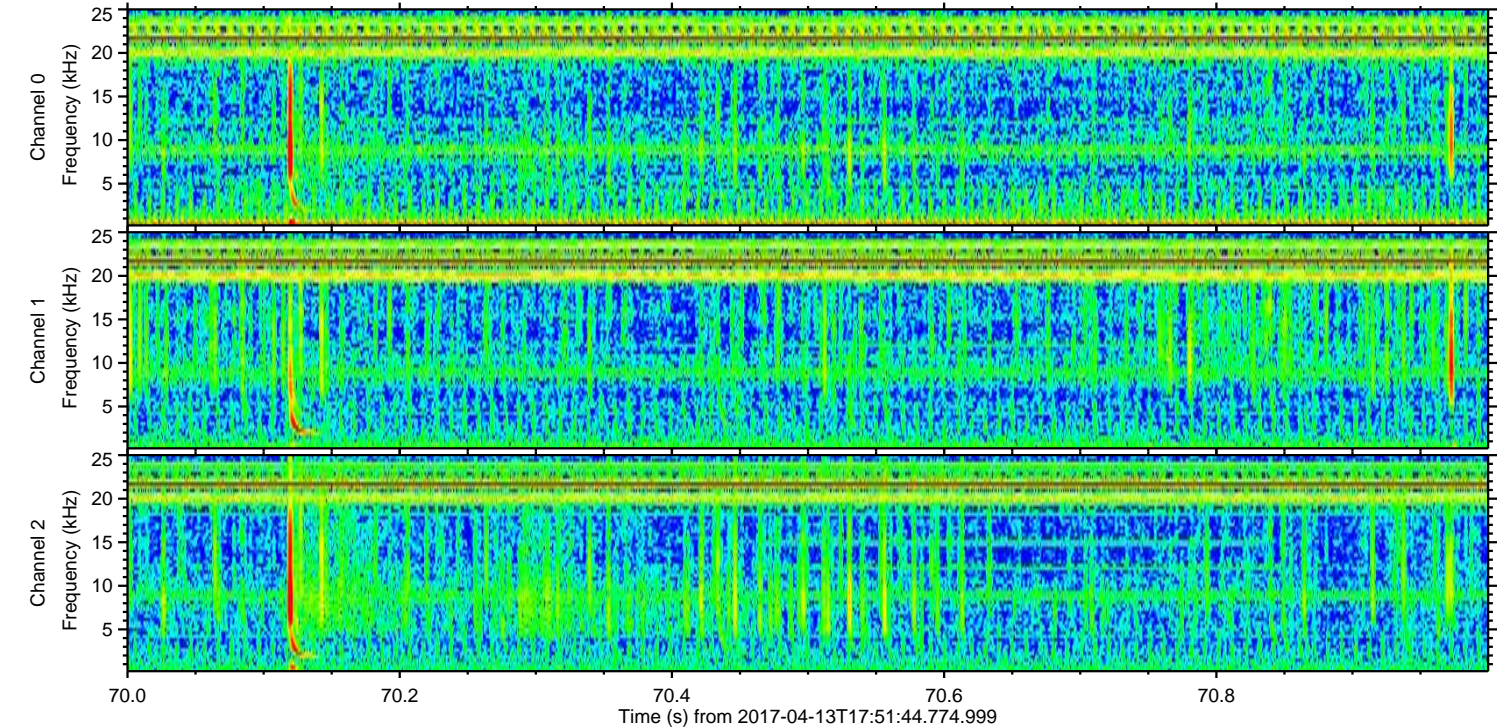
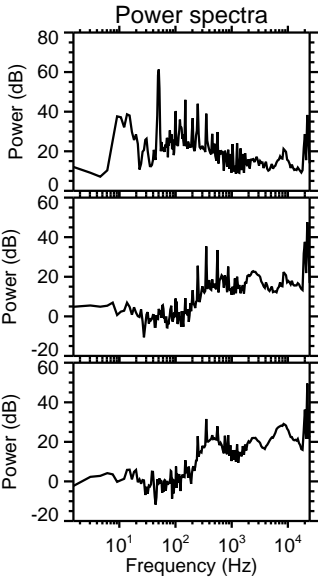
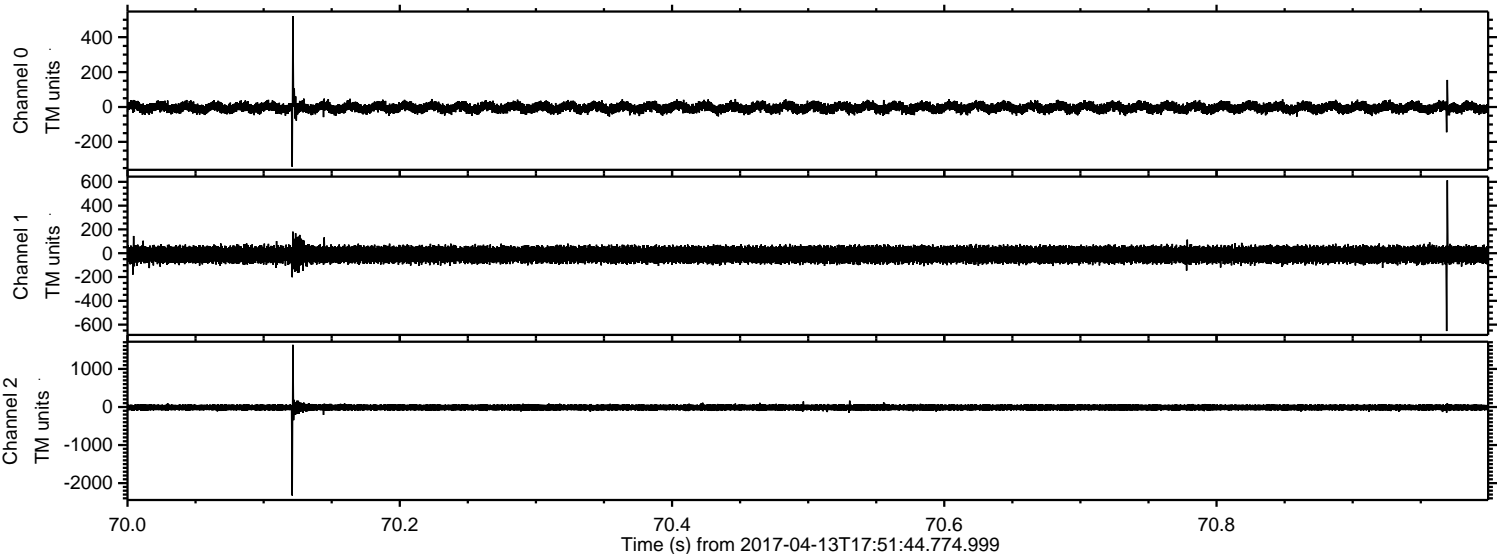

ELMAVAN 3D WAVEFORMS (Measured data sampled at 50 kHz) 51000 packets of 144 samples from 2017-04-13T17:51:44.774.999. Part 137/147

Processed Thu Apr 13 19:59:33 2017 by ELM ver.2012-10-06 from 001__elm20170413_175143__dat00.bin

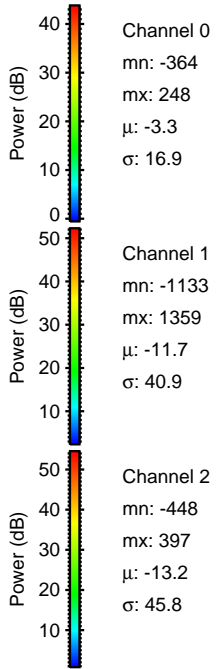
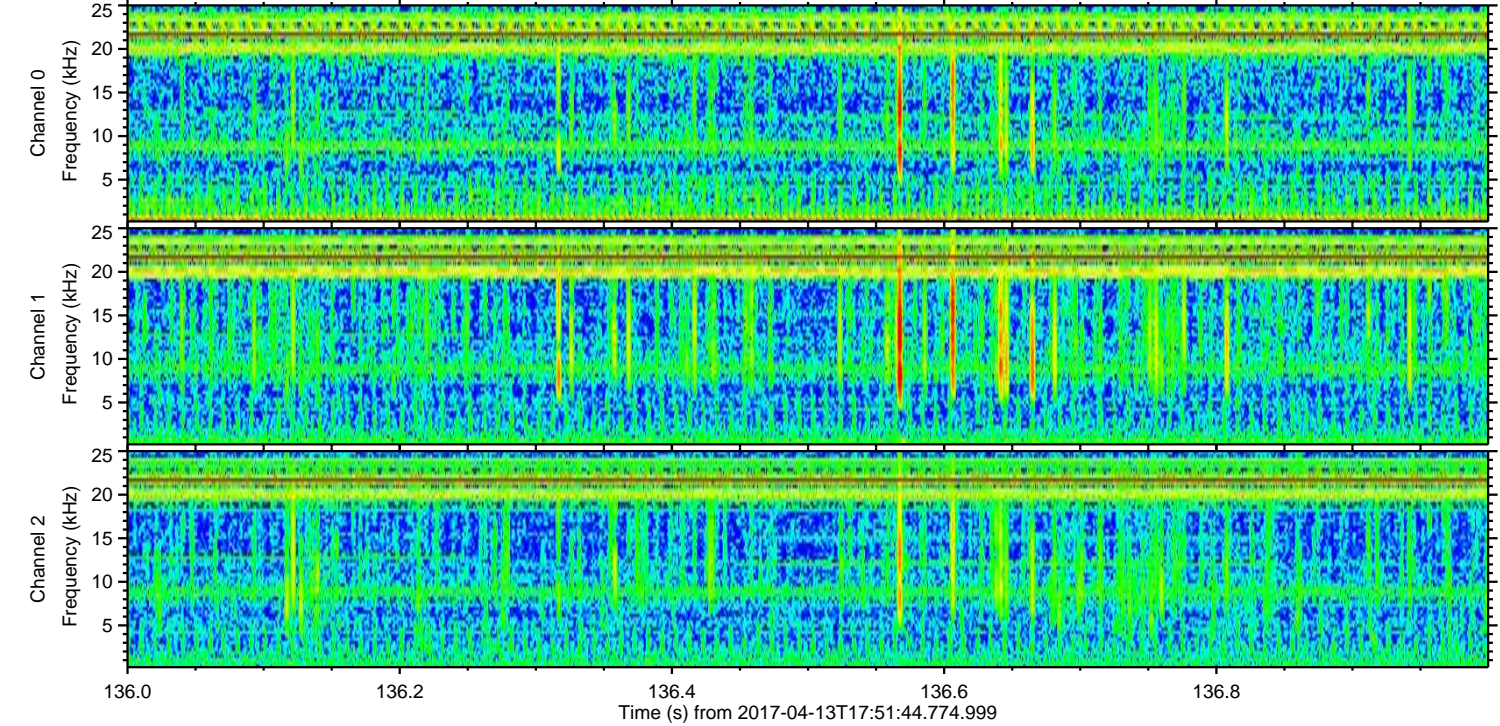
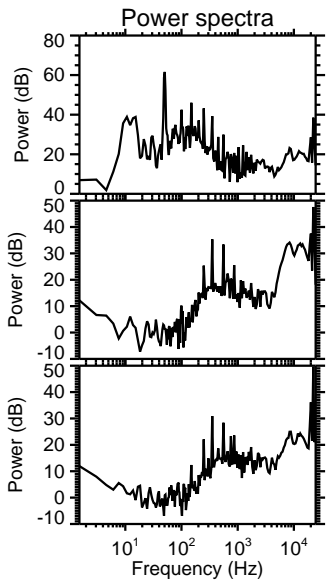
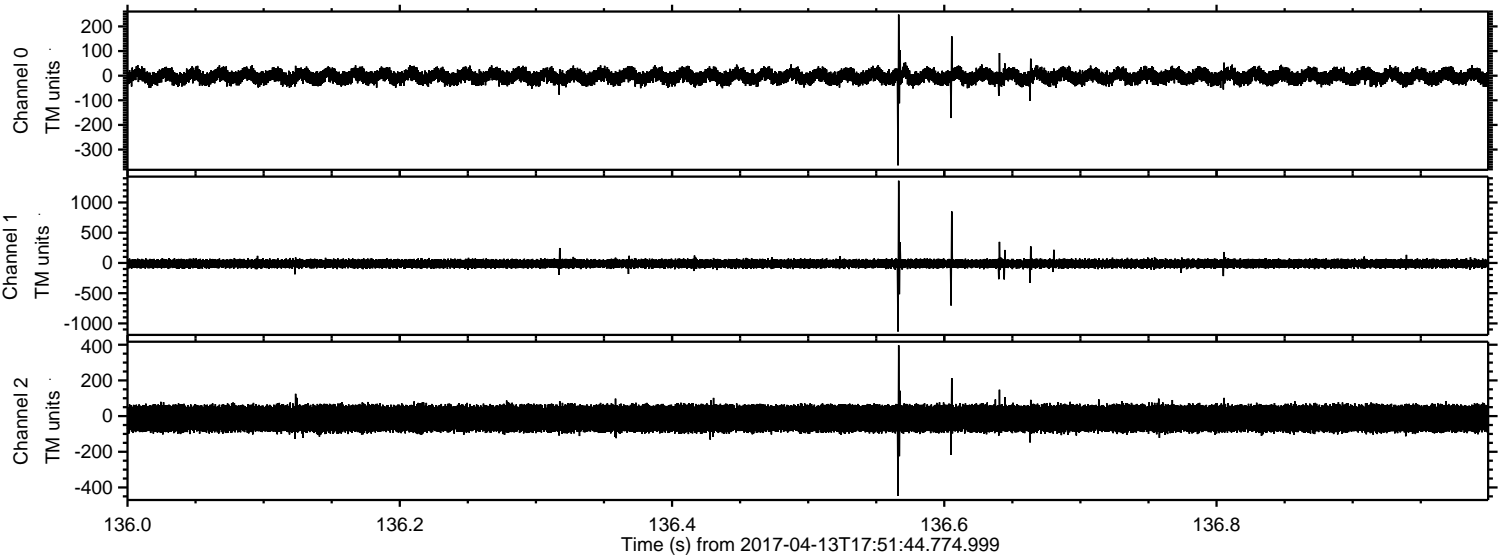

ELMAVAN 3D WAVEFORMS (Measured data sampled at 50 kHz) 51000 packets of 144 samples from 2017-04-13T17:51:44.774.999. Part 104/147

Processed Thu Apr 13 19:59:34 2017 by ELM ver.2012-10-06 from 001__elm20170413_175143__dat00.bin

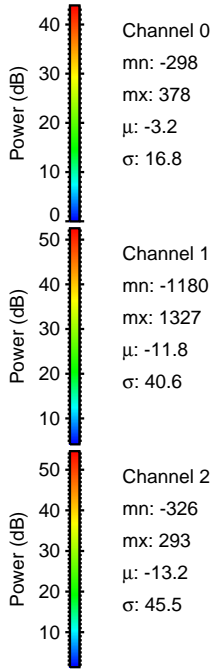
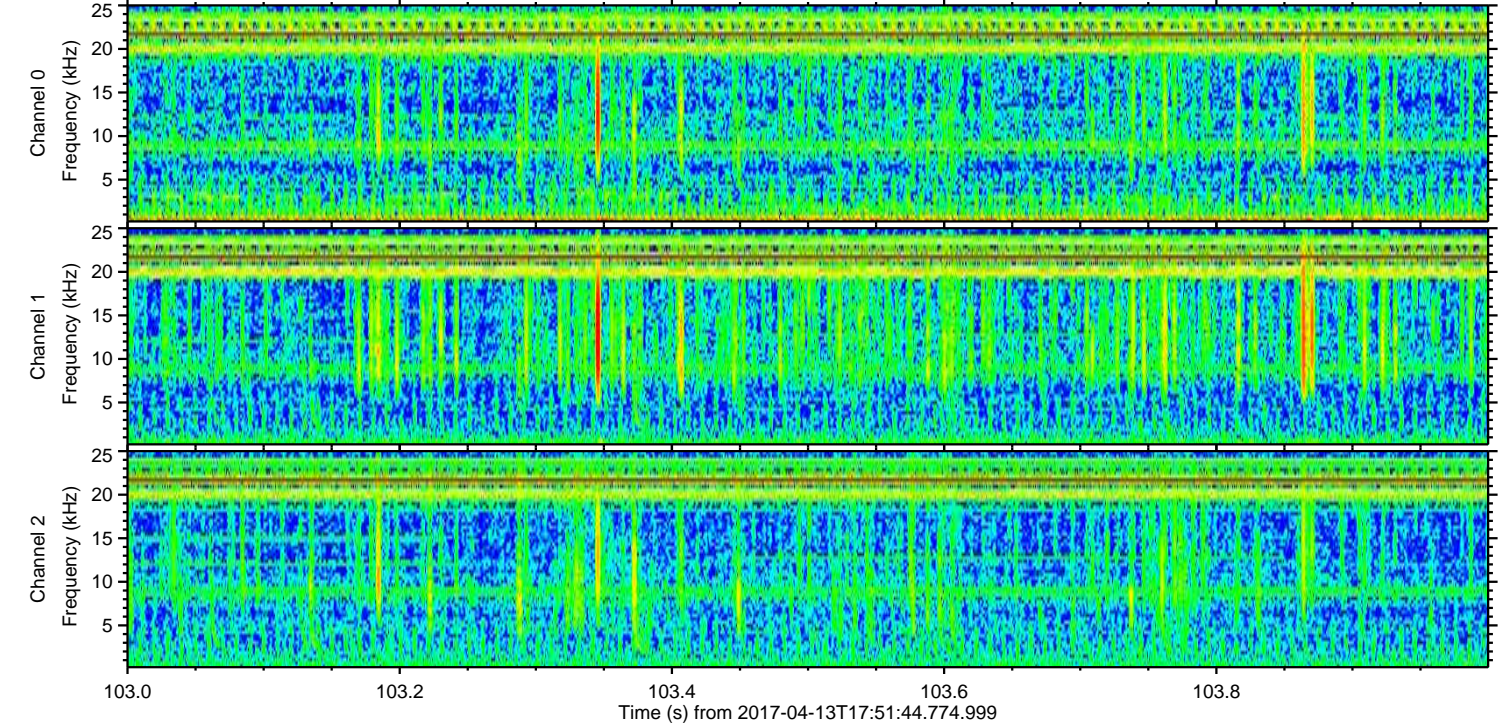
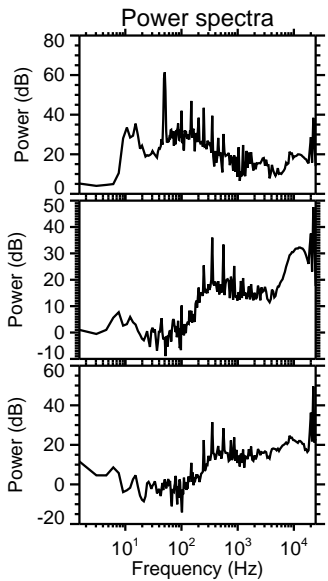
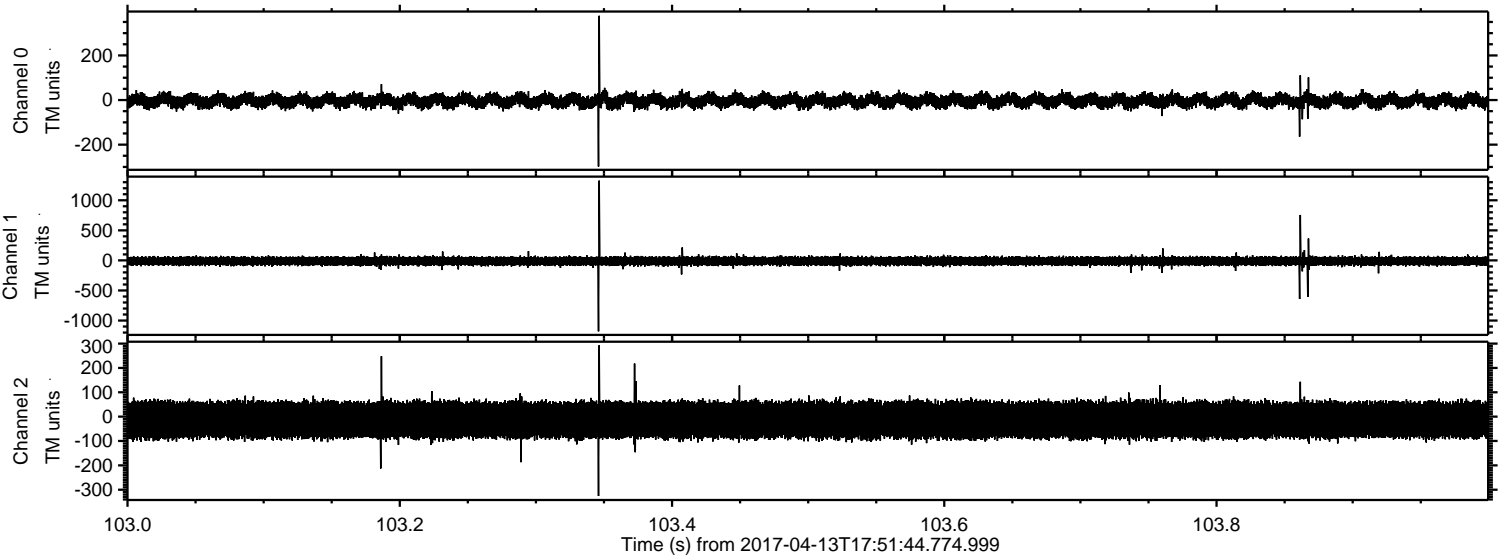

Processed Thu Apr 13 19:59:35 2017 by ELM ver.2012-10-06 from 001__elm20170413_175143__dat00.bin

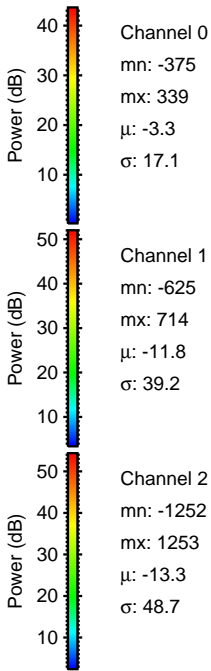
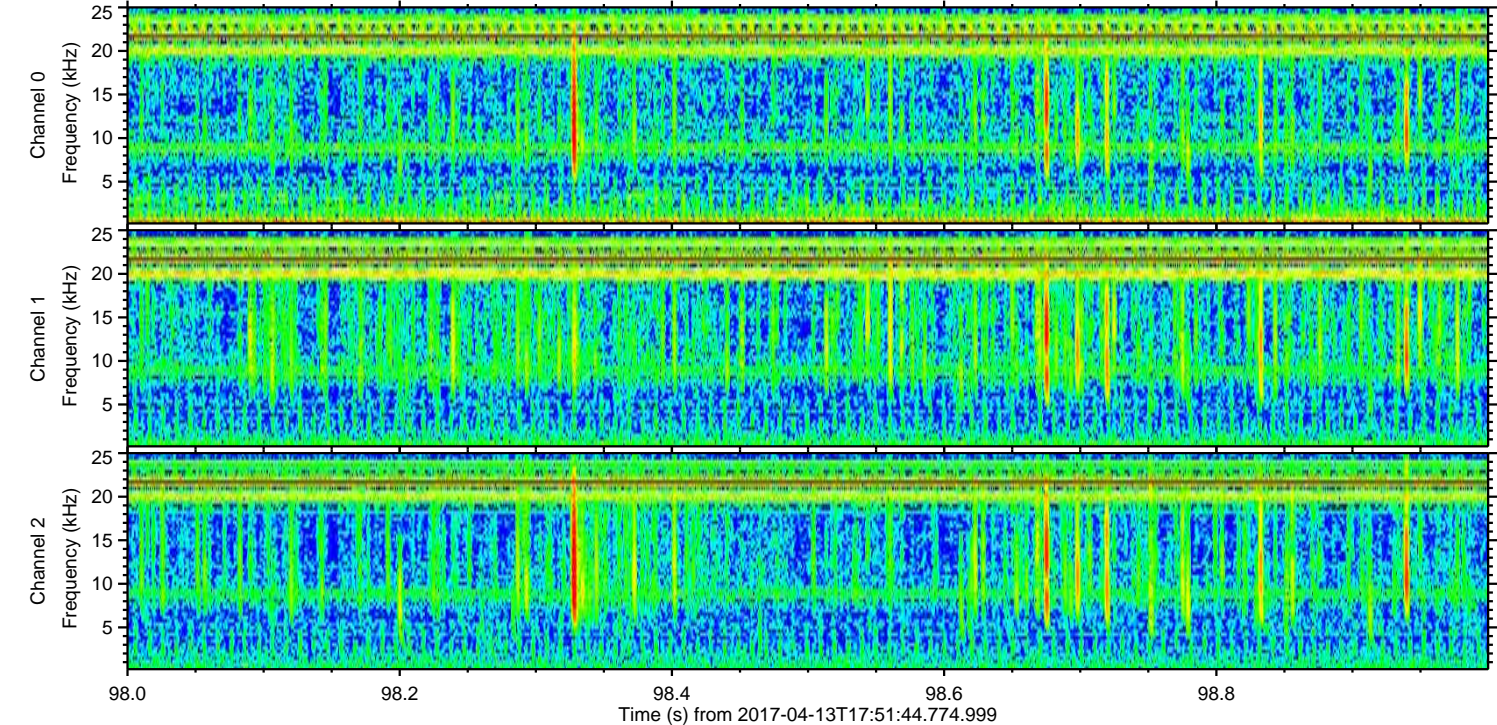
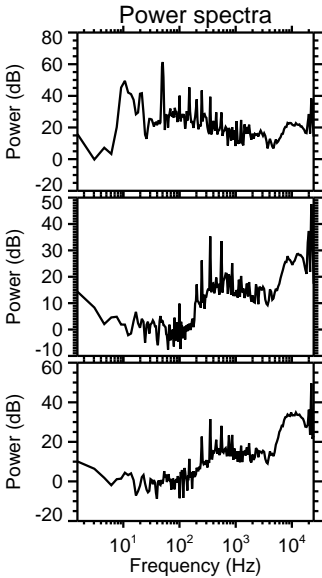
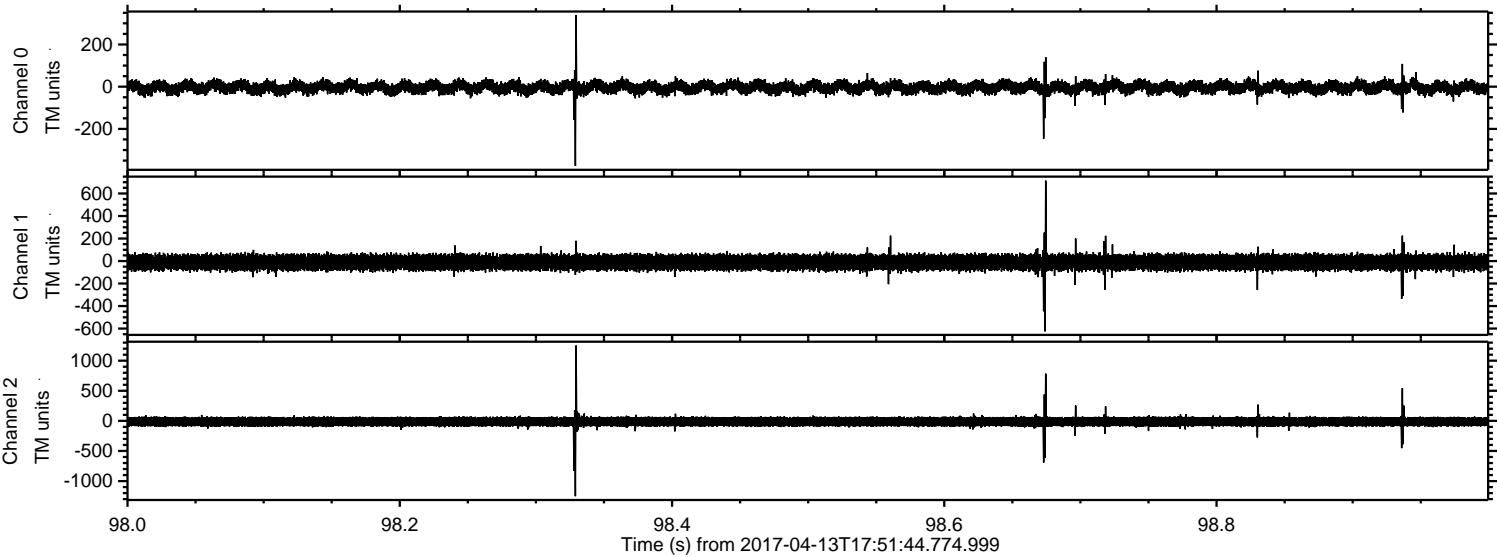

Processed Thu Apr 13 19:59:36 2017 by ELM ver.2012-10-06 from 001__elm20170413_175143__dat00.bin

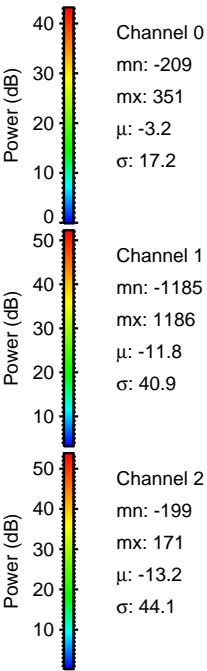
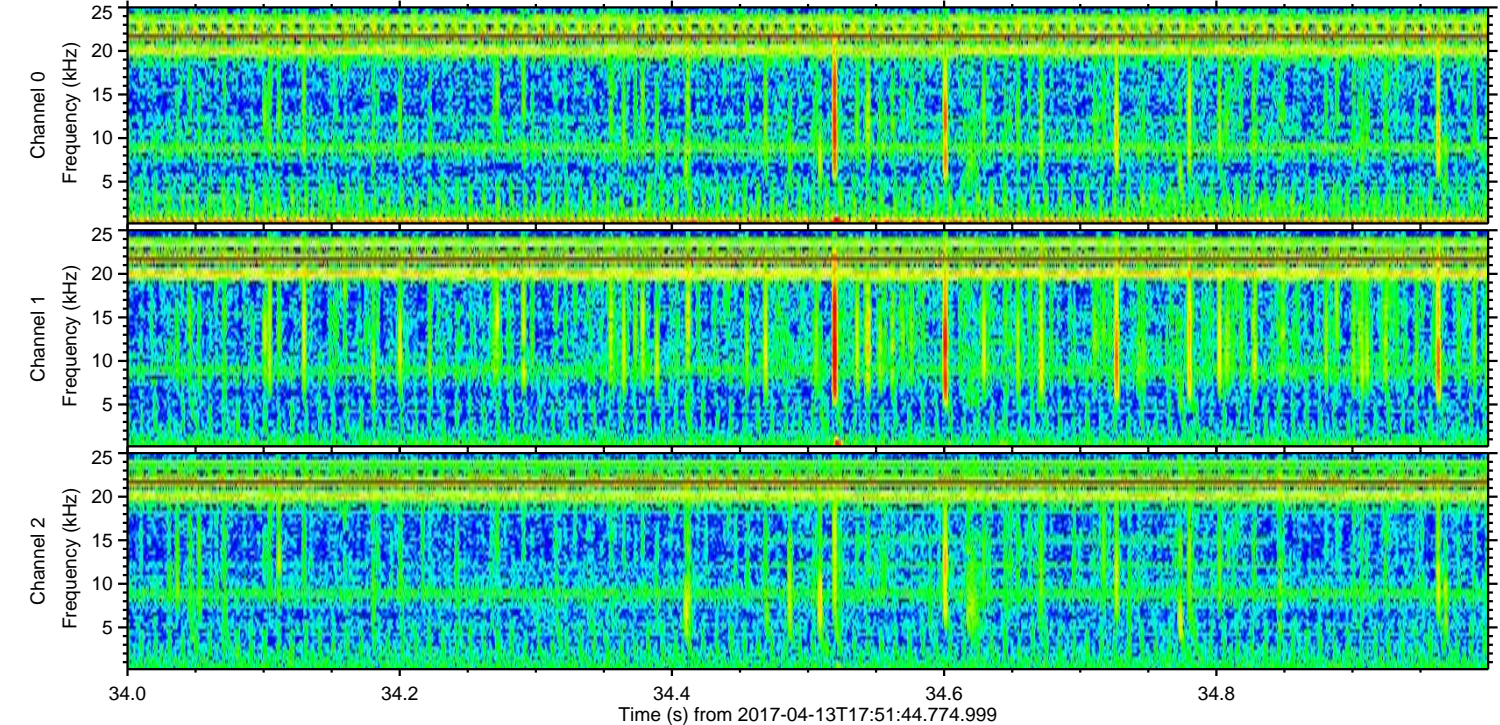
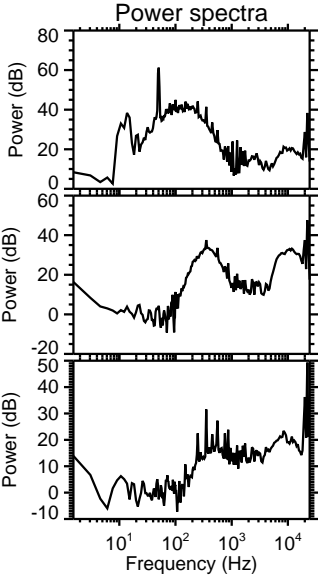
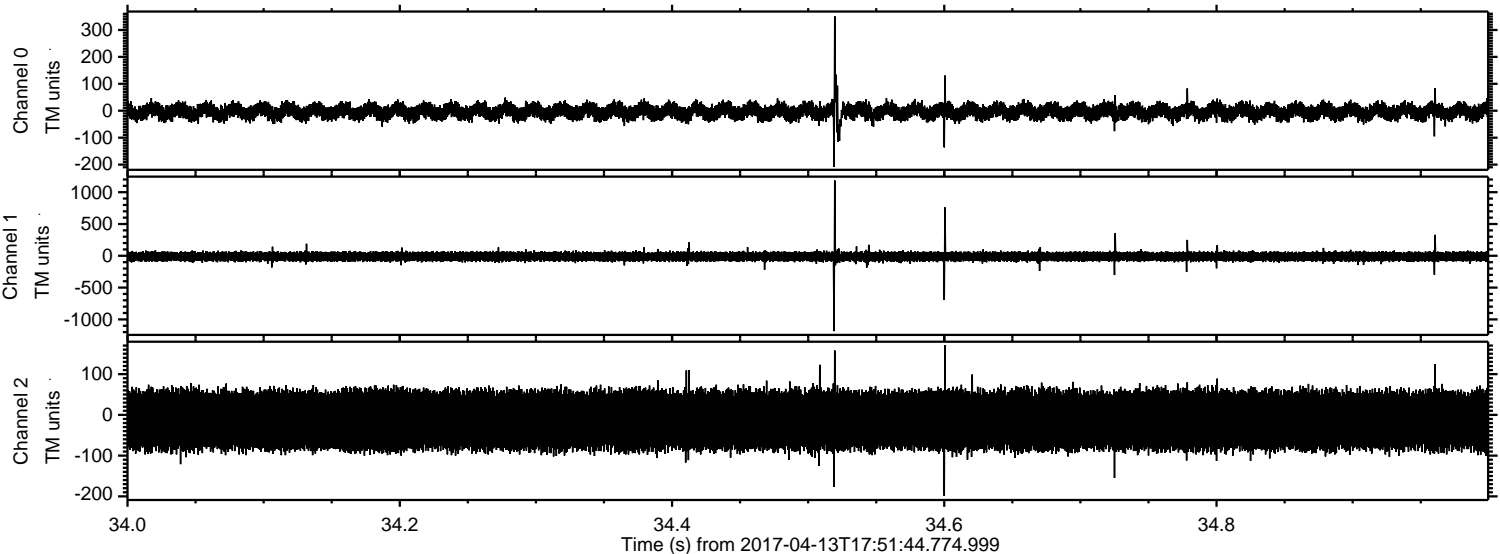

ELMAVAN 3D WAVEFORMS (Measured data sampled at 50 kHz) 51000 packets of 144 samples from 2017-04-13T17:51:44.774.999. Part 126/147

Processed Thu Apr 13 19:59:37 2017 by ELM ver.2012-10-06 from 001__elm20170413_175143__dat00.bin

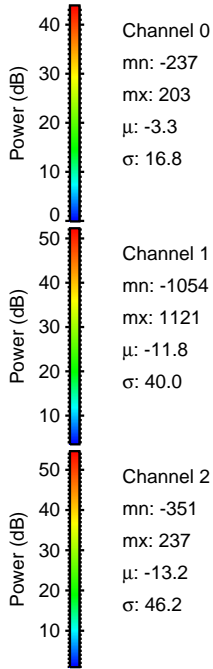
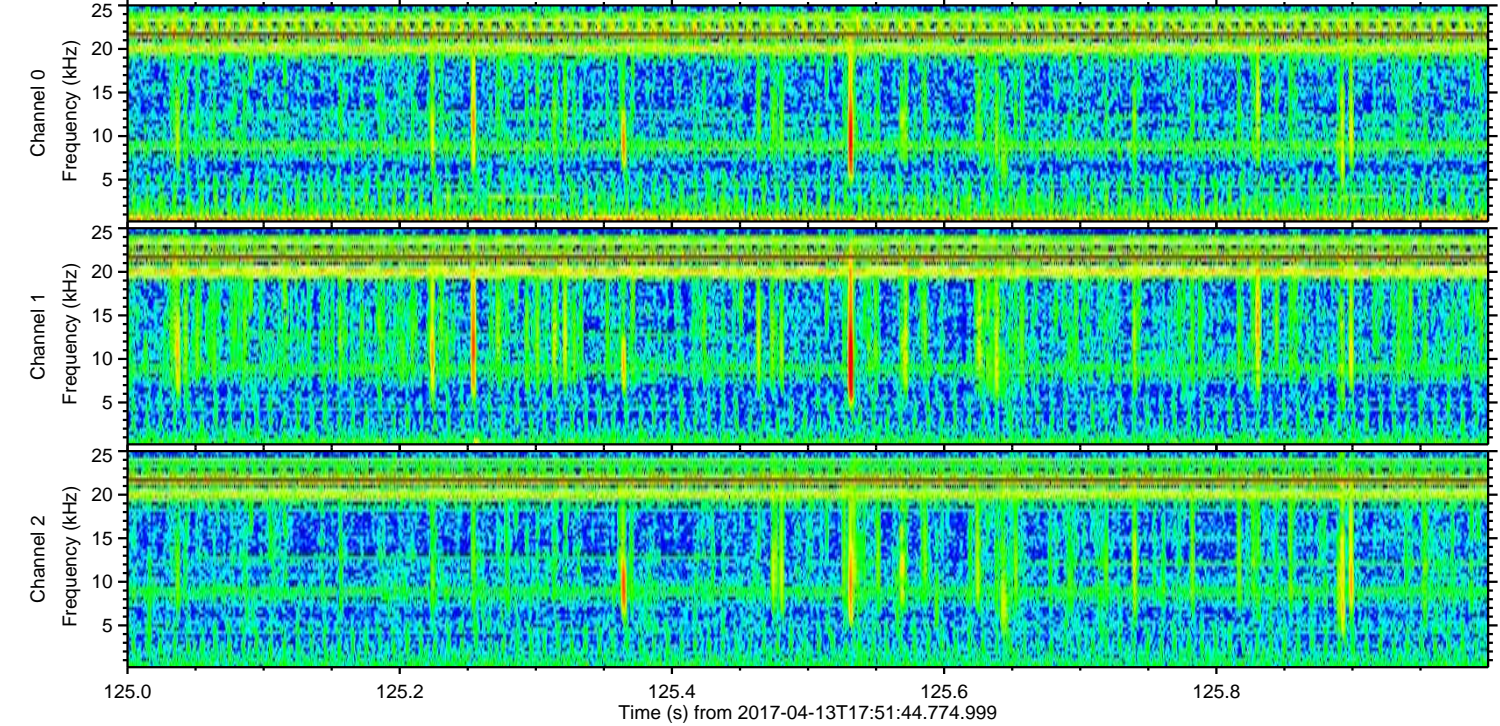
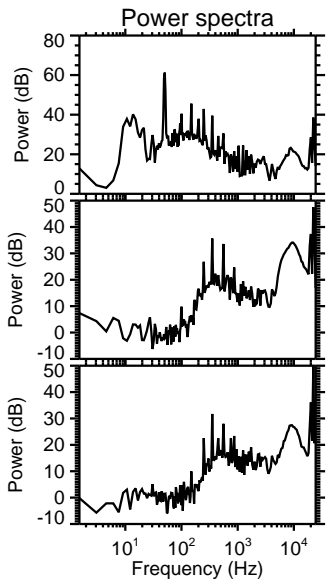
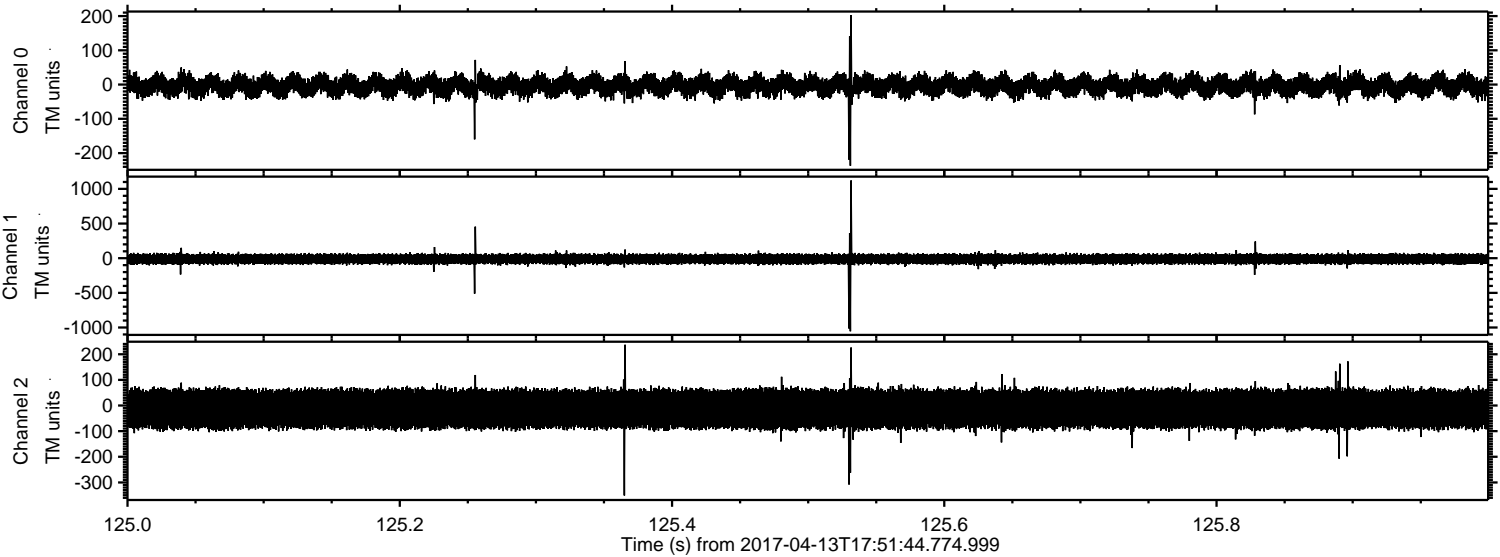

Channel 0
mn: -237
mx: 203
 μ : -3.3
 σ : 16.8

Channel 1
mn: -1054
mx: 1121
 μ : -11.8
 σ : 40.0

Channel 2
mn: -351
mx: 237
 μ : -13.2
 σ : 46.2

Processed Thu Apr 13 19:59:38 2017 by ELM ver.2012-10-06 from 001__elm20170413_175143__dat00.bin

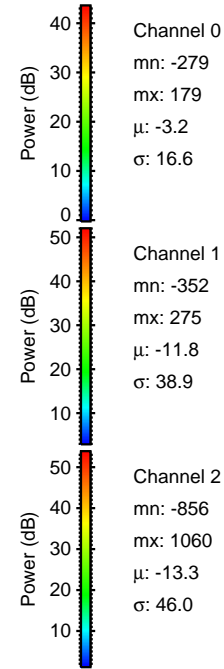
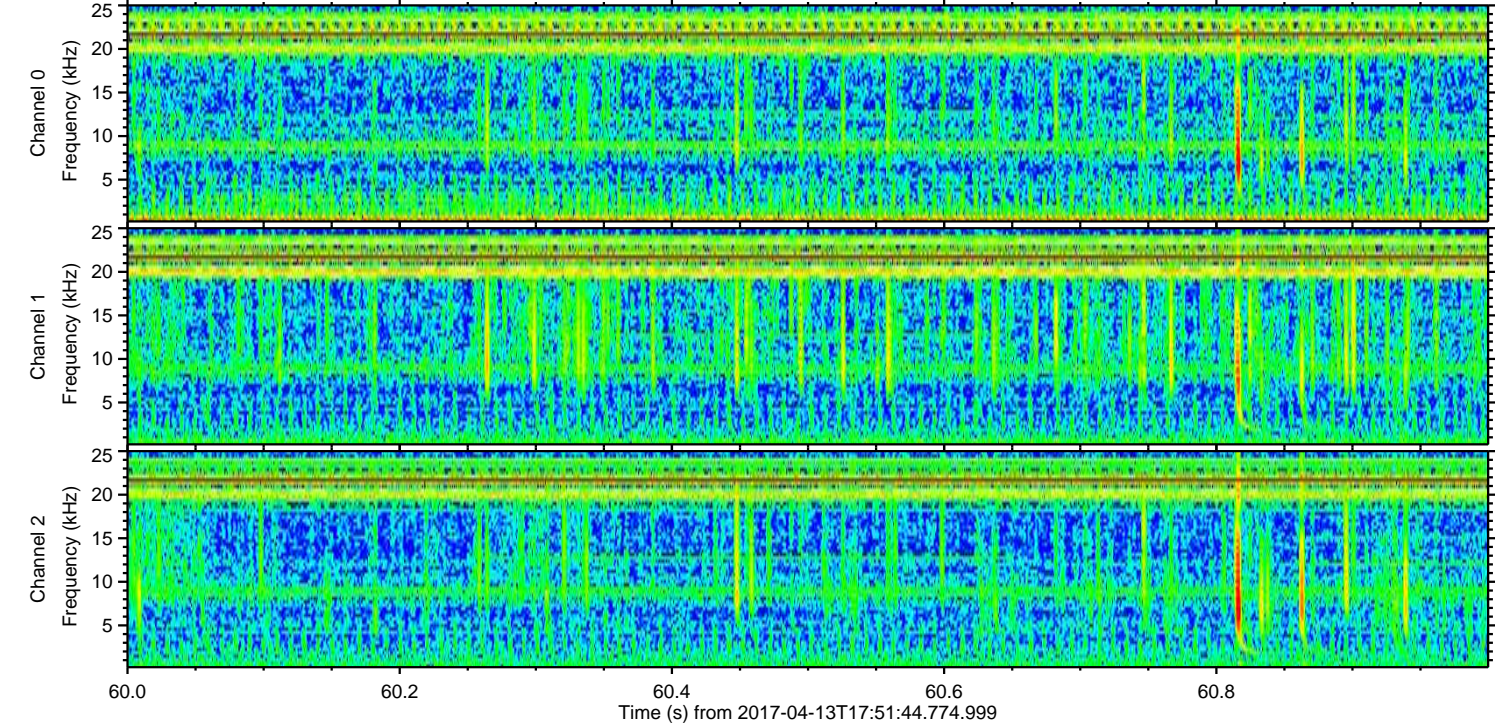
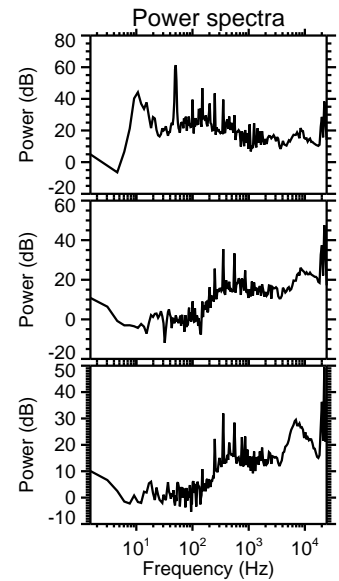
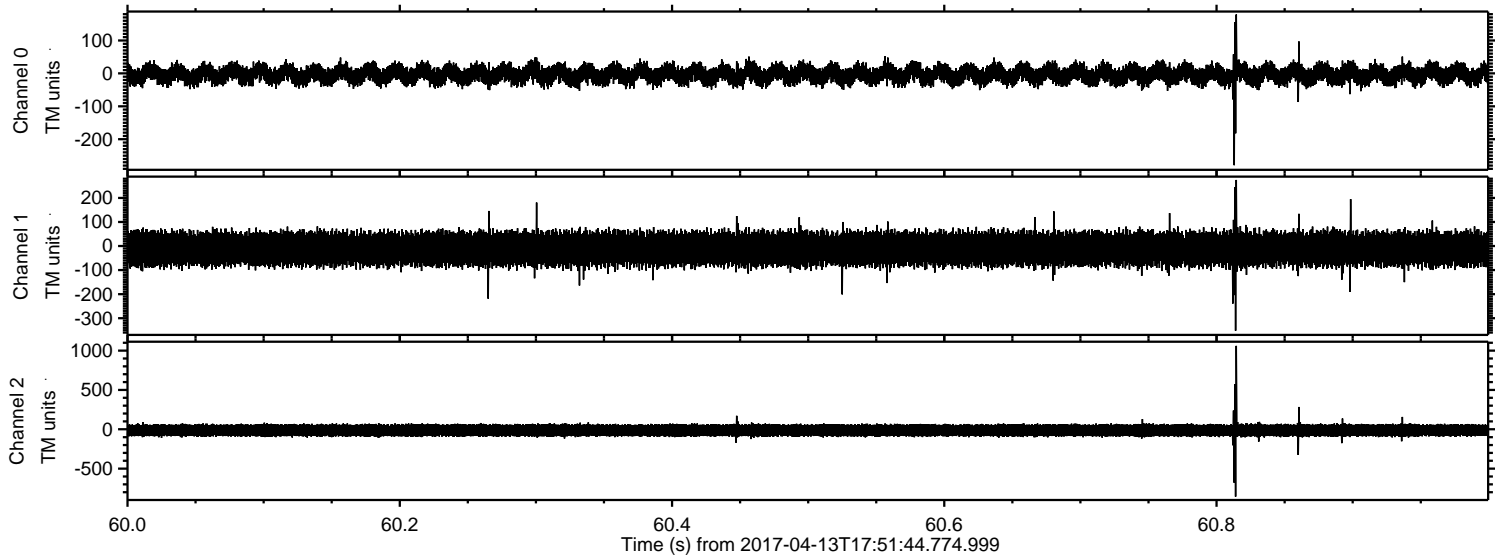

Processed Thu Apr 13 19:59:39 2017 by ELM ver.2012-10-06 from 001__elm20170413_175143__dat00.bin

