

# ELMAVAN 3D WAVEFORMS (Measured data sampled at 50 kHz) 51000 packets of 144 samples from 2017-04-13T13:21:33.890.000.

Processed Thu Apr 13 15:28:45 2017 by ELM ver.2012-10-06 from 001\_\_elm20170413\_132132\_\_dat00.bin

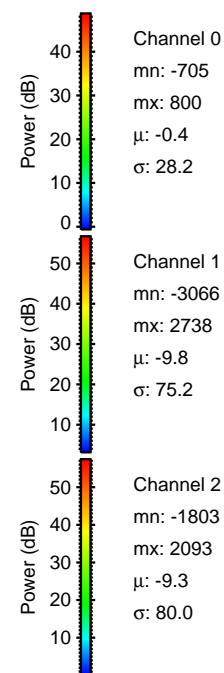

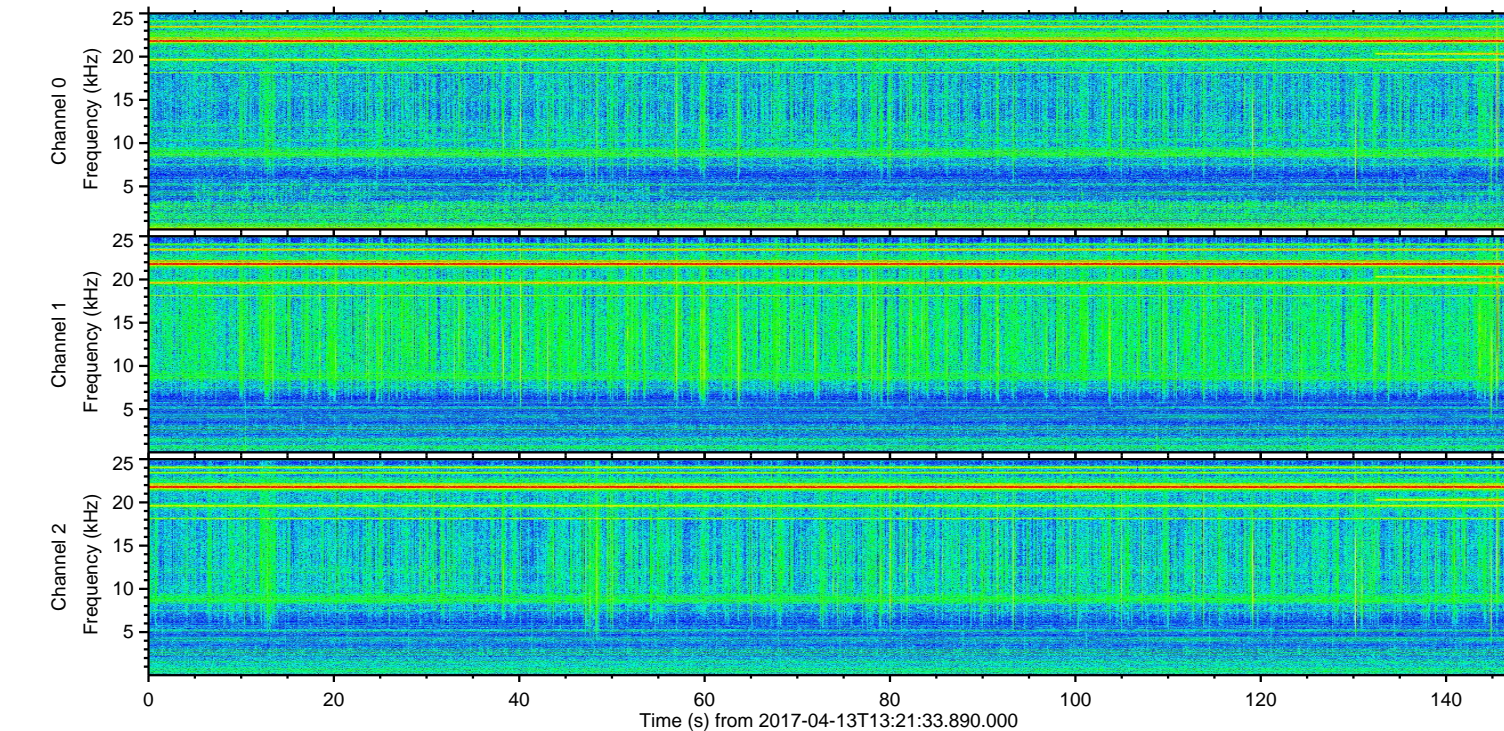
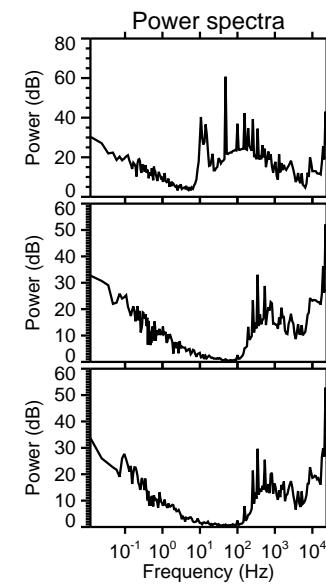
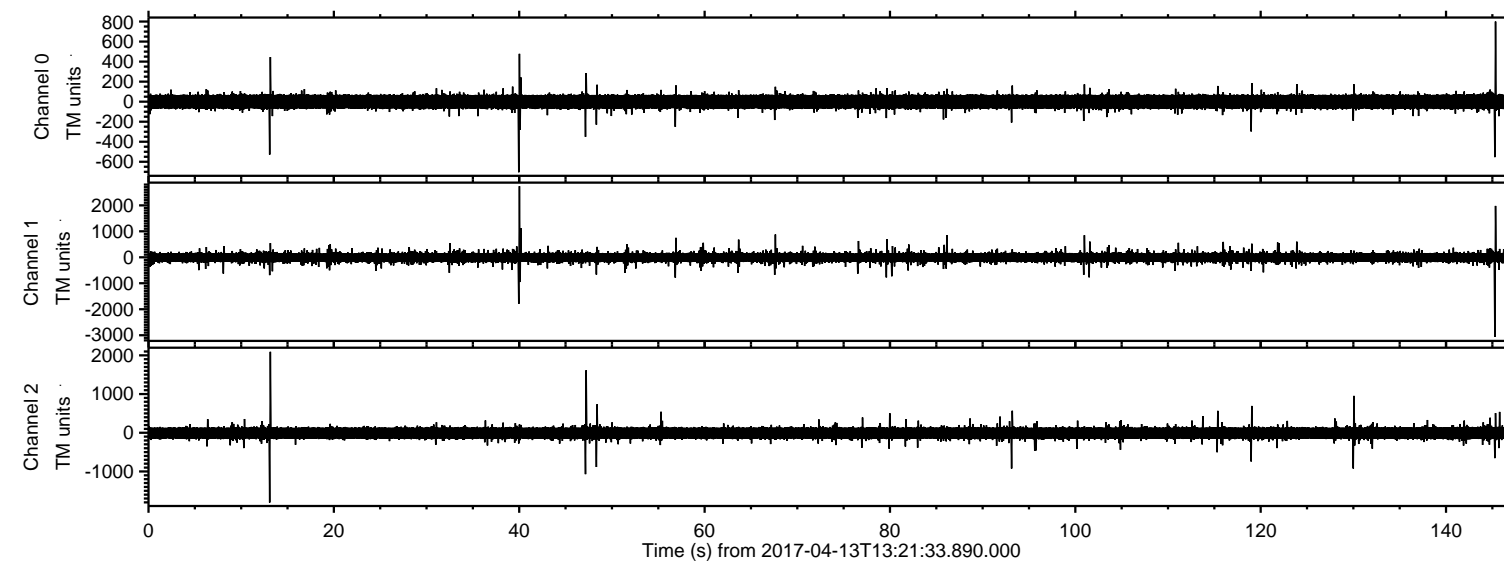

ELMAVAN 3D WAVEFORMS (Measured data sampled at 50 kHz) 51000 packets of 144 samples from 2017-04-13T13:21:33.890.000. Part 146/147

Processed Thu Apr 13 15:28:56 2017 by ELM ver.2012-10-06 from 001\_\_elm20170413\_132132\_\_dat00.bin

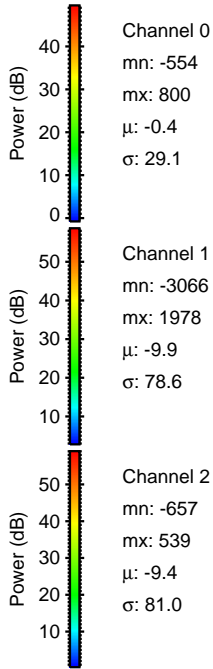
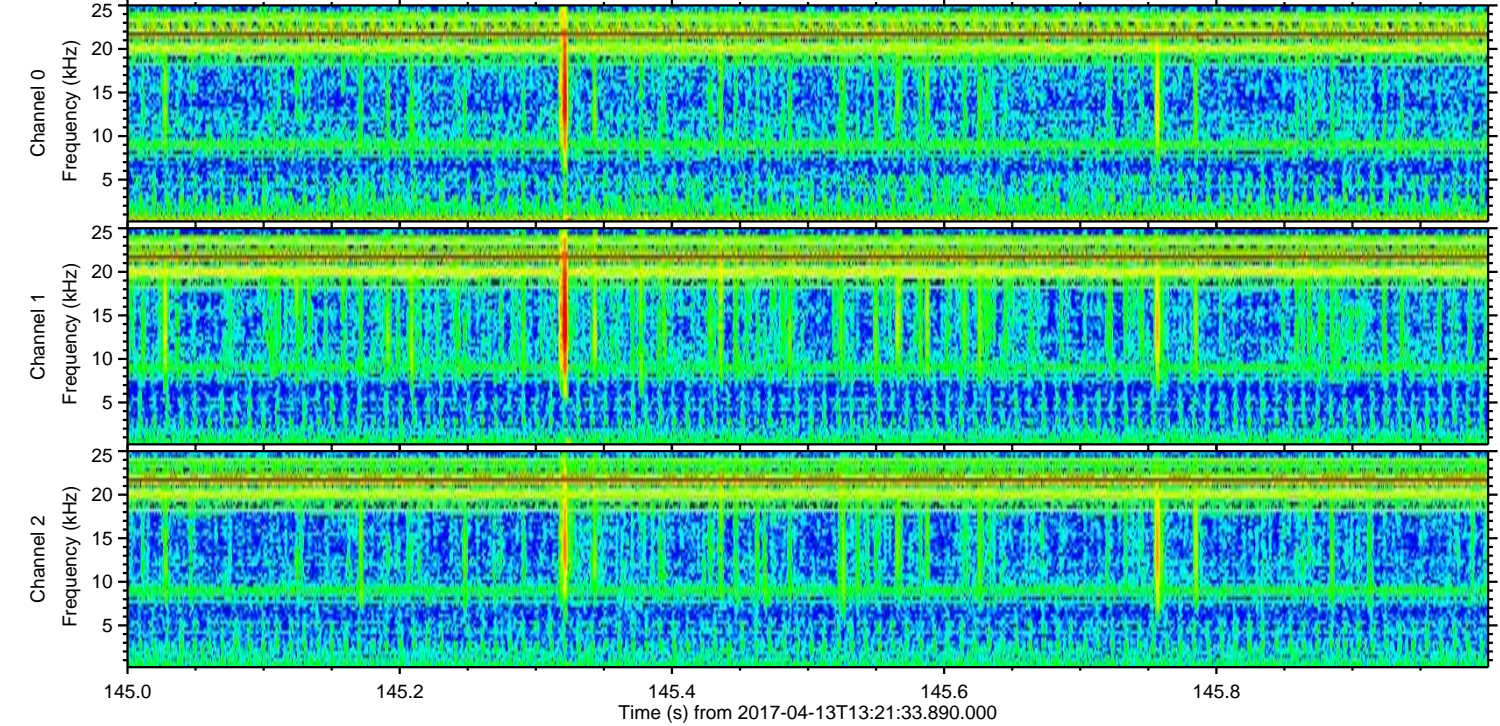
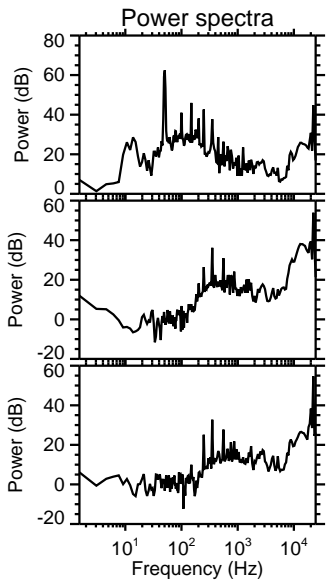
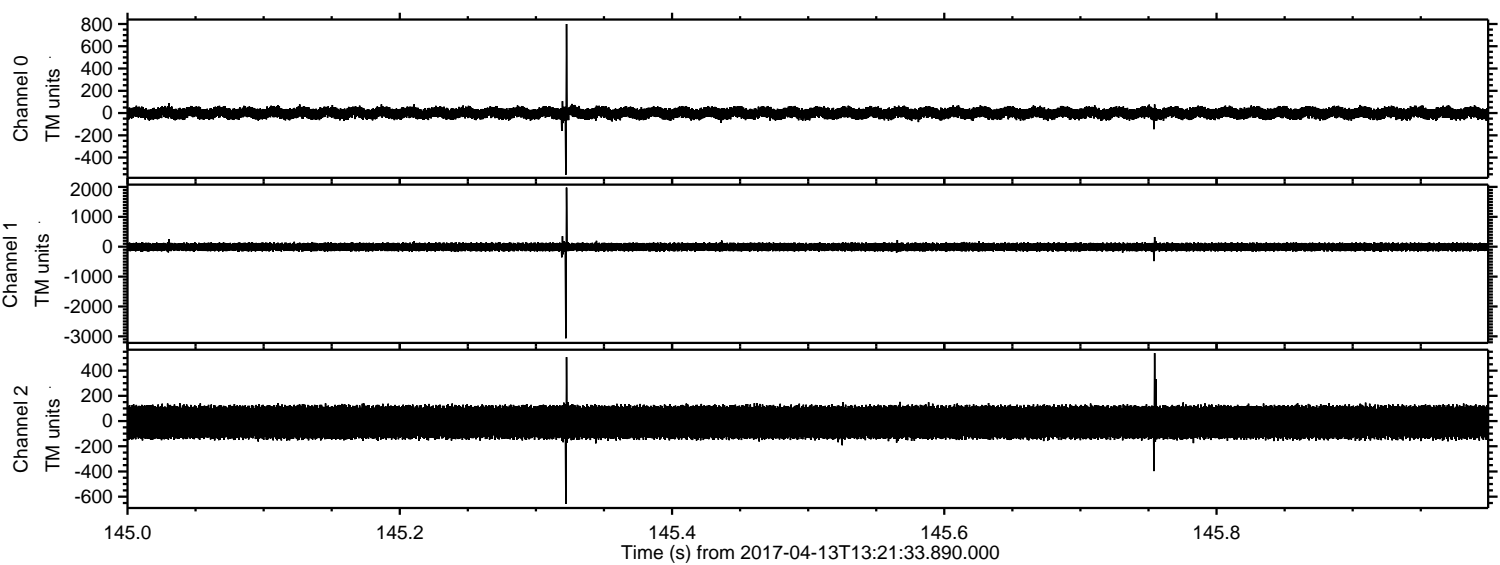



ELMAVAN 3D WAVEFORMS (Measured data sampled at 50 kHz) 51000 packets of 144 samples from 2017-04-13T13:21:33.890.000. Part 41/147

Processed Thu Apr 13 15:28:57 2017 by ELM ver.2012-10-06 from 001\_\_elm20170413\_132132\_\_dat00.bin

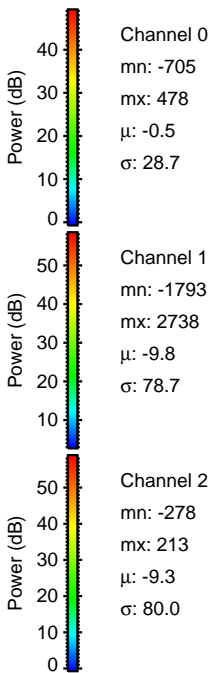
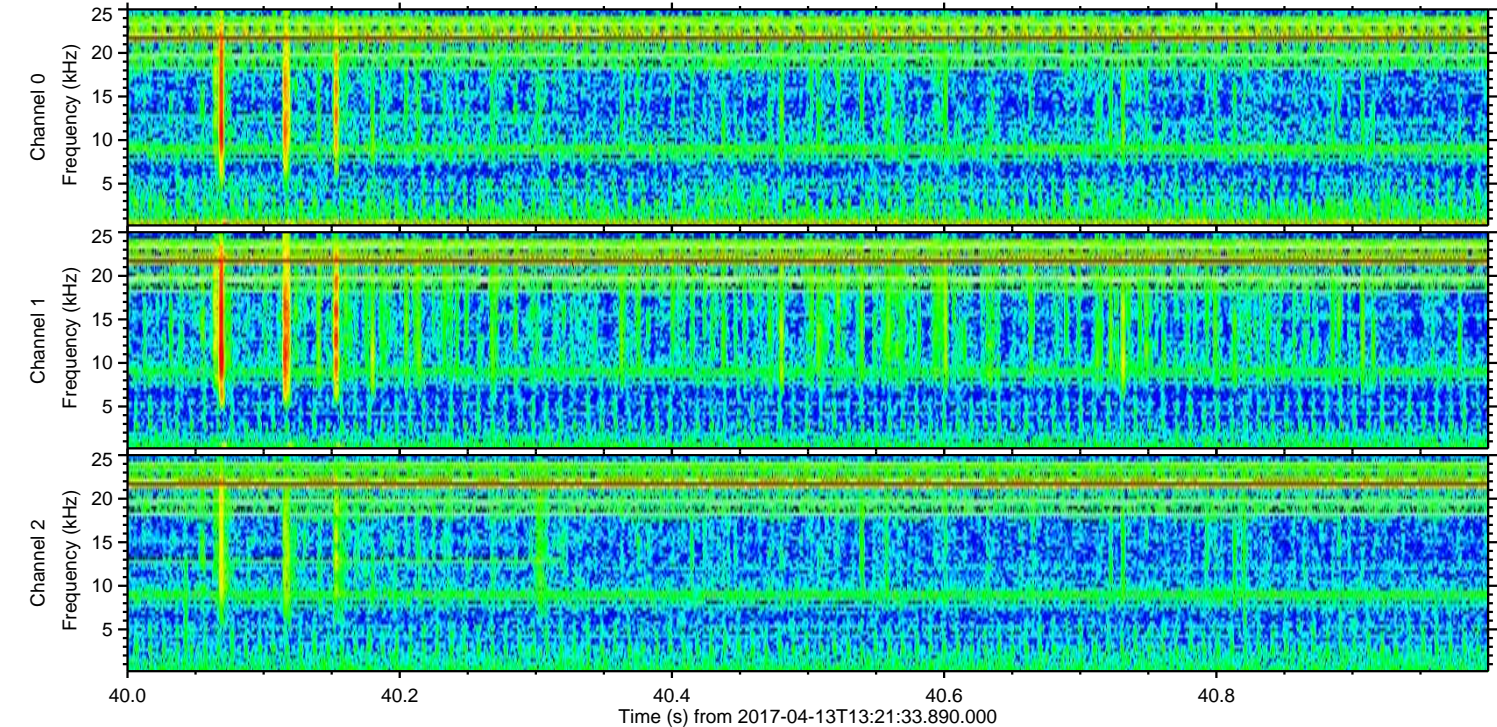
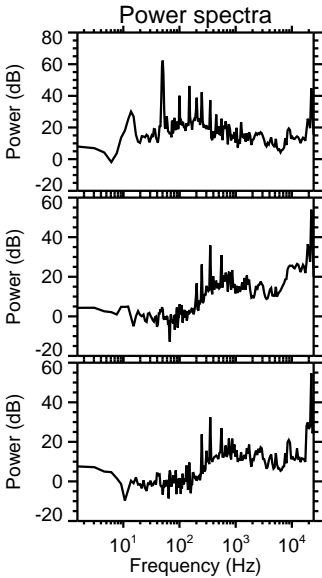
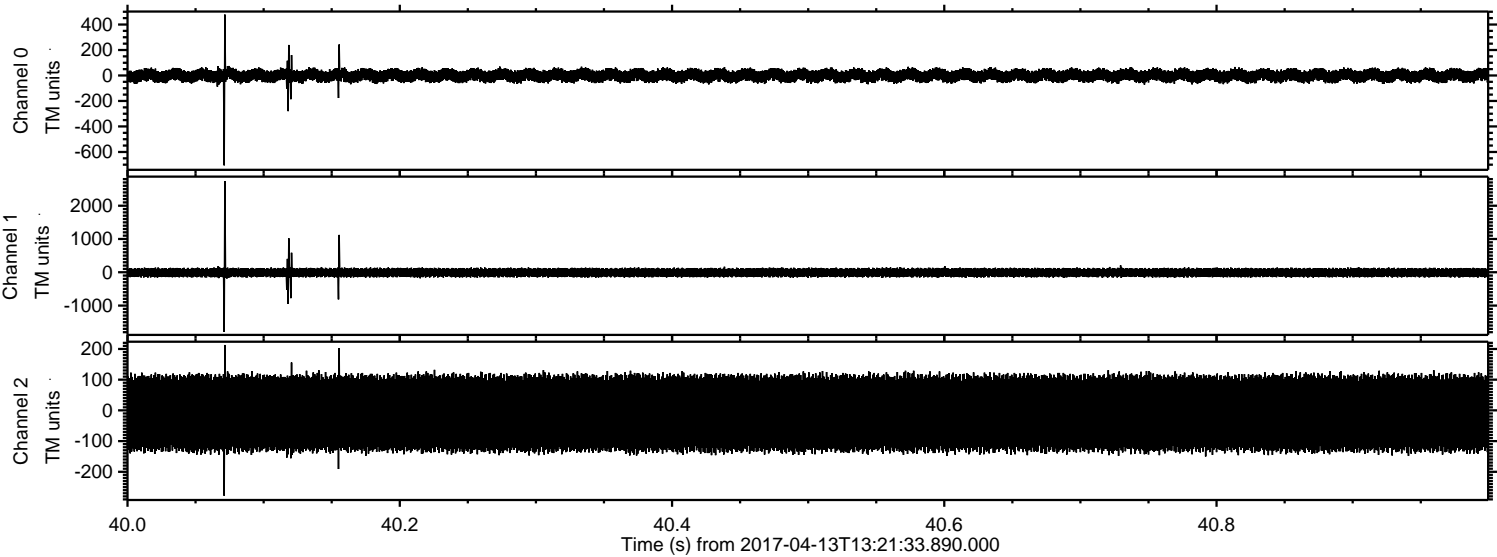



ELMAVAN 3D WAVEFORMS (Measured data sampled at 50 kHz) 51000 packets of 144 samples from 2017-04-13T13:21:33.890.000. Part 14/147

Processed Thu Apr 13 15:28:58 2017 by ELM ver.2012-10-06 from 001\_\_elm20170413\_132132\_\_dat00.bin

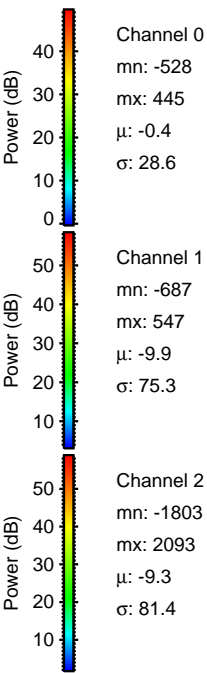
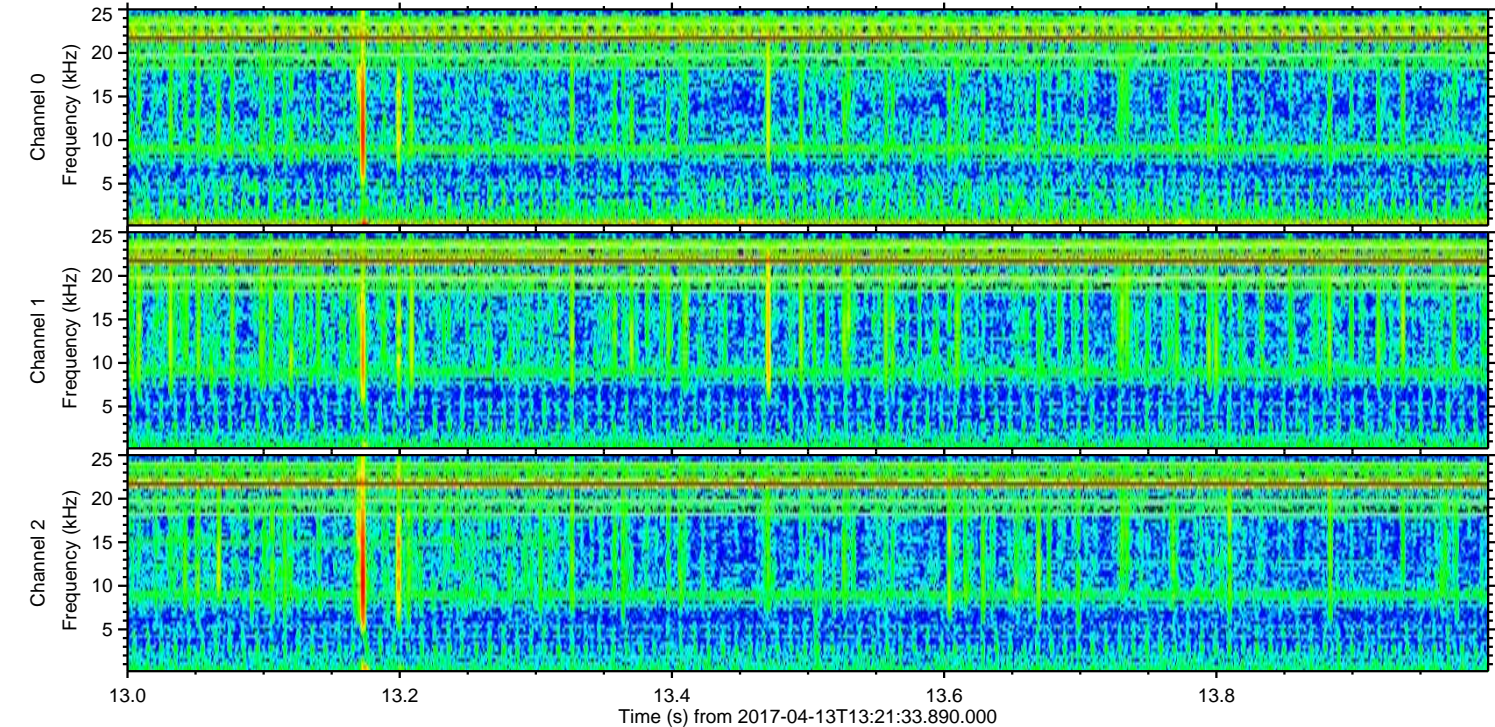
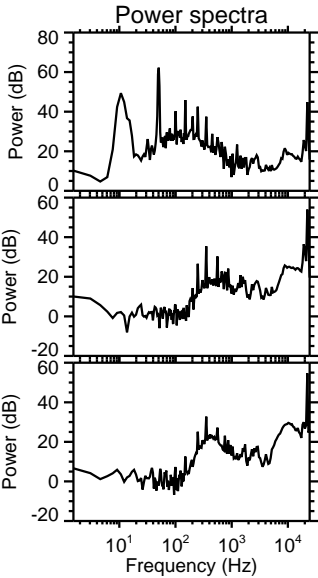
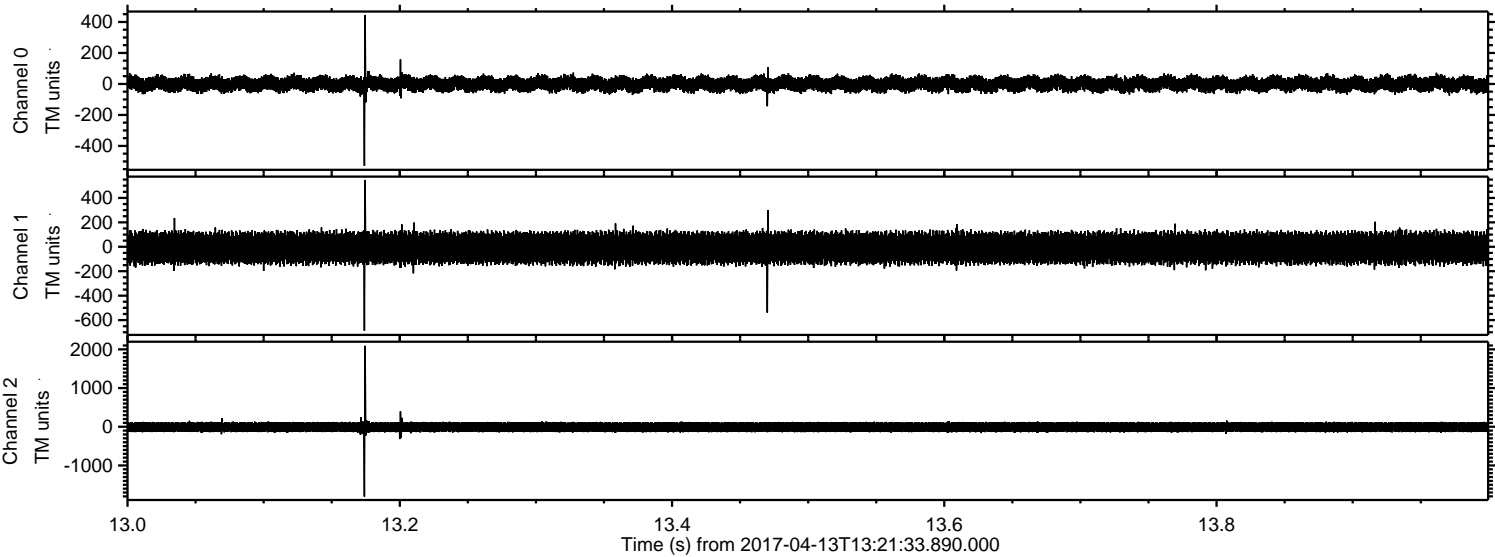



ELMAVAN 3D WAVEFORMS (Measured data sampled at 50 kHz) 51000 packets of 144 samples from 2017-04-13T13:21:33.890.000. Part 48/147

Processed Thu Apr 13 15:28:59 2017 by ELM ver.2012-10-06 from 001\_\_elm20170413\_132132\_\_dat00.bin

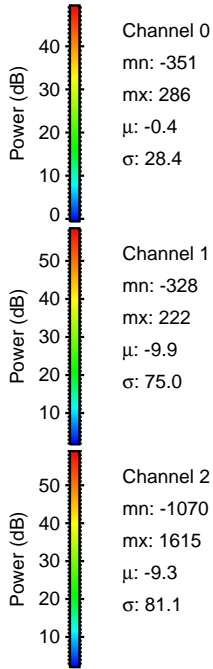
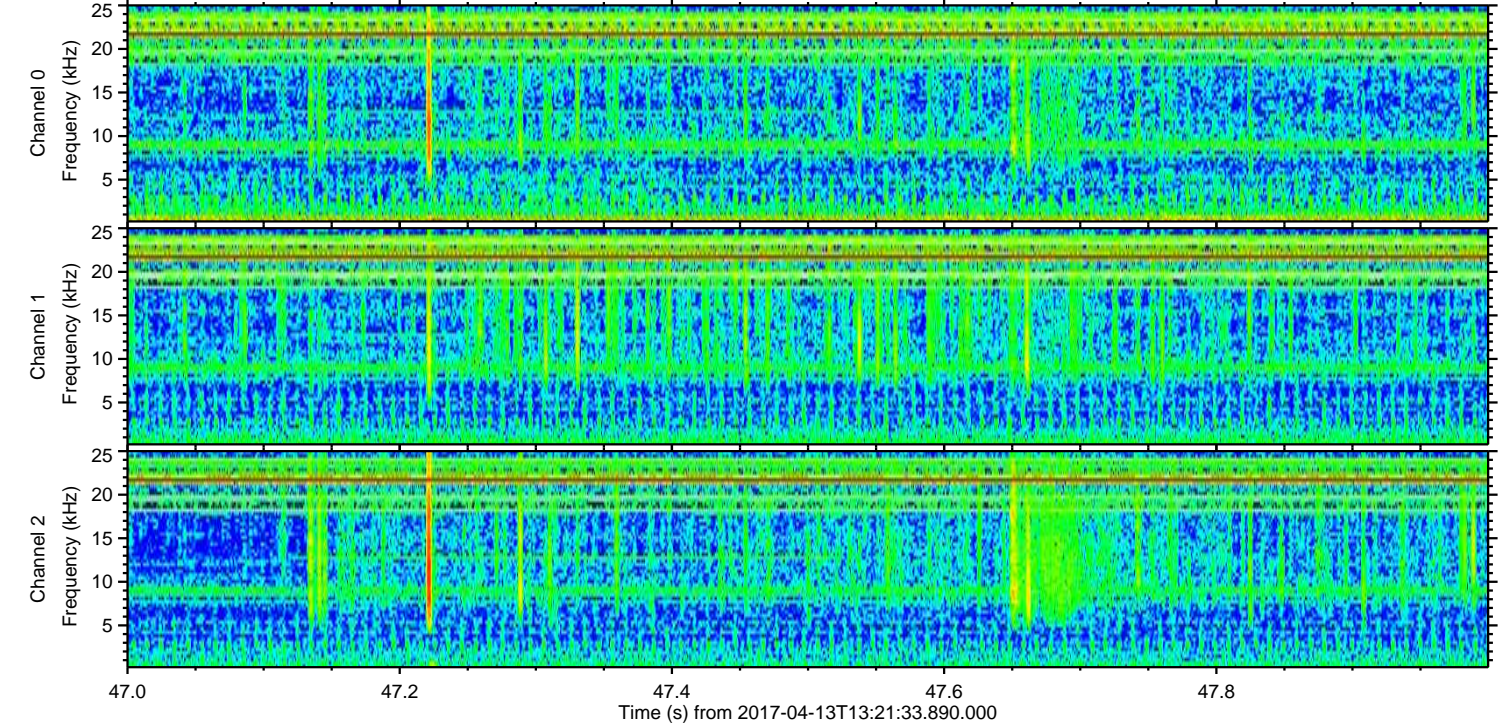
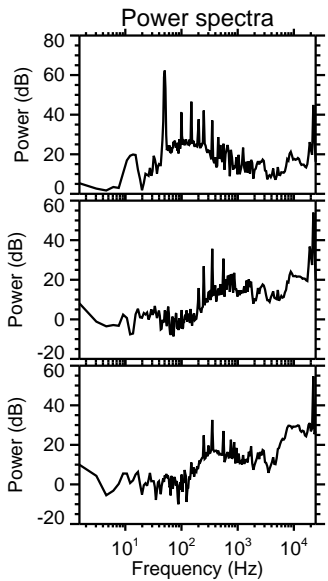
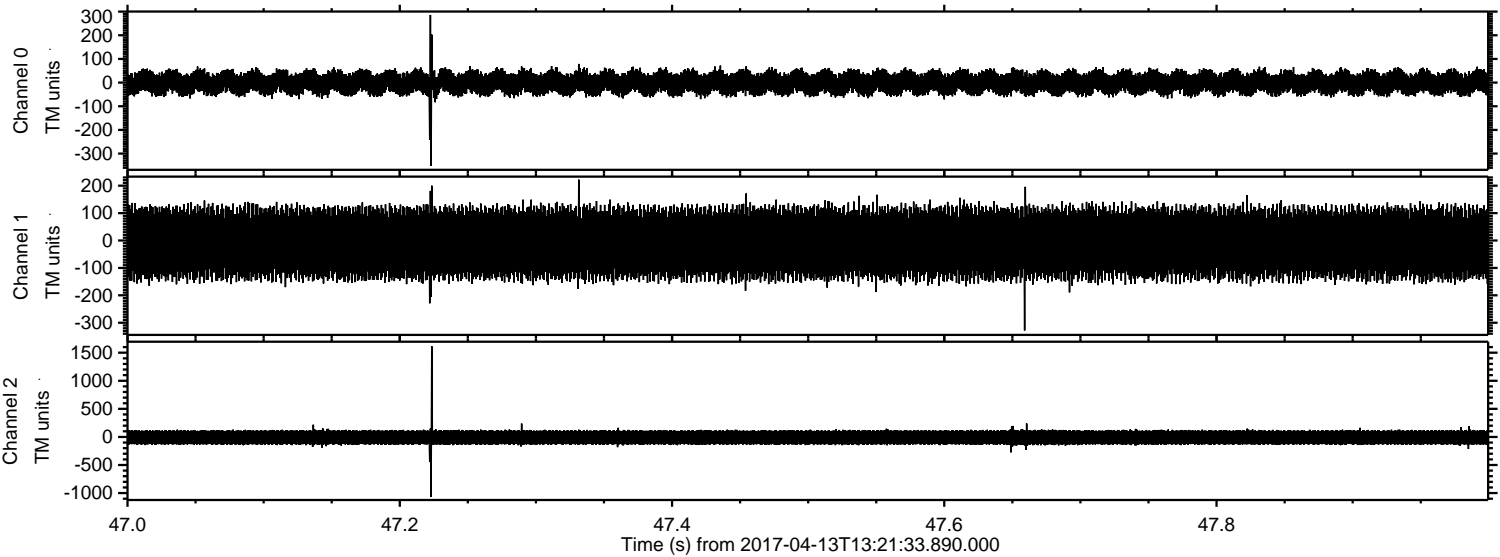

Channel 0  
mn: -351  
mx: 286  
 $\mu$ : -0.4  
 $\sigma$ : 28.4

Channel 1  
mn: -328  
mx: 222  
 $\mu$ : -9.9  
 $\sigma$ : 75.0

Channel 2  
mn: -1070  
mx: 1615  
 $\mu$ : -9.3  
 $\sigma$ : 81.1



ELMAVAN 3D WAVEFORMS (Measured data sampled at 50 kHz) 51000 packets of 144 samples from 2017-04-13T13:21:33.890.000. Part 131/147

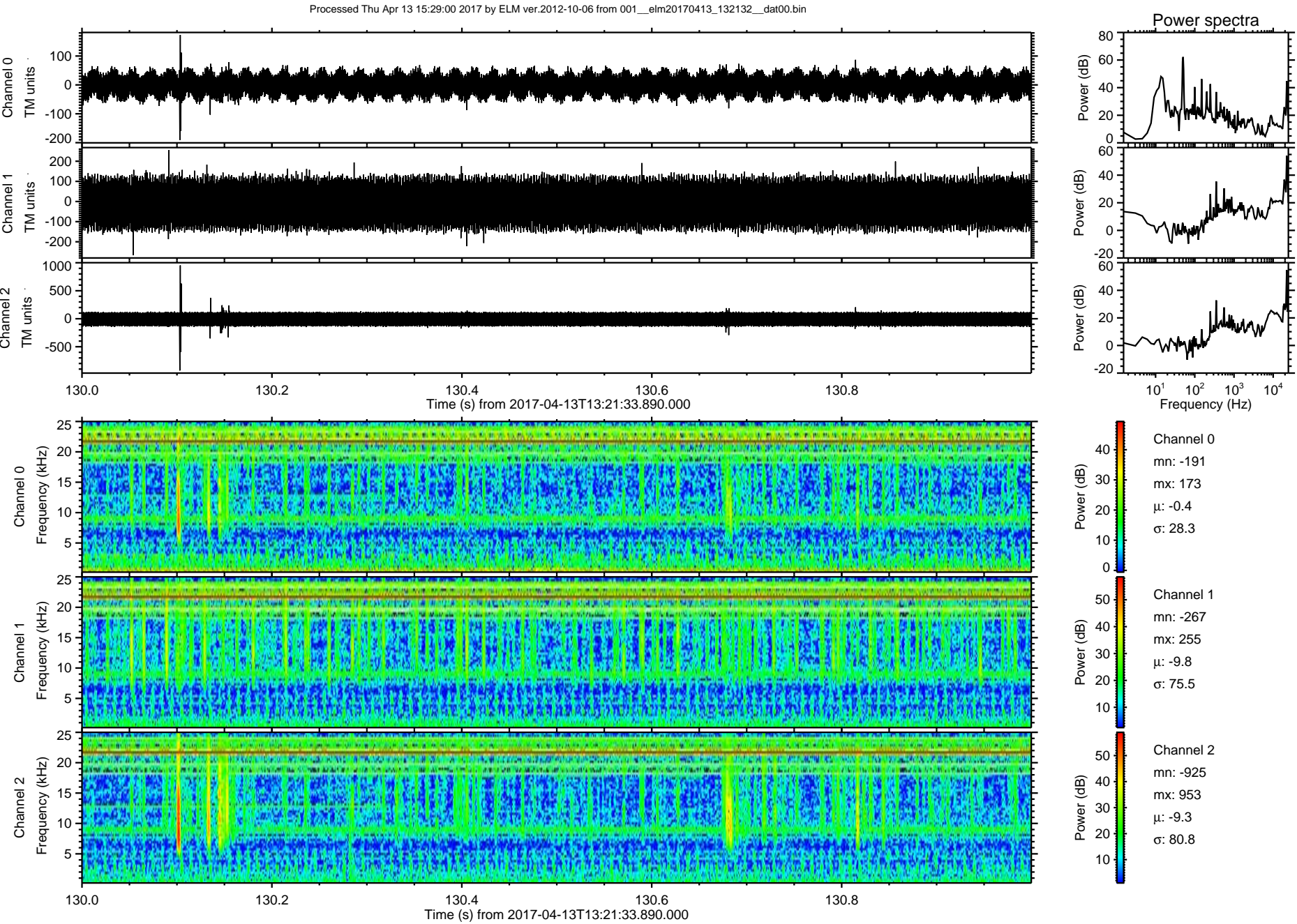



Processed Thu Apr 13 15:29:01 2017 by ELM ver.2012-10-06 from 001\_\_elm20170413\_132132\_\_dat00.bin

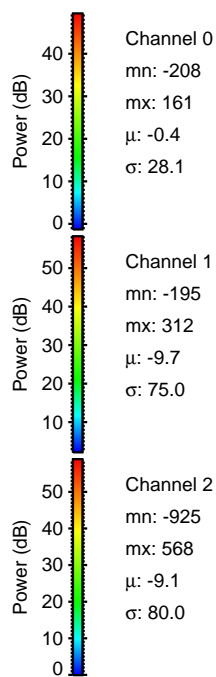
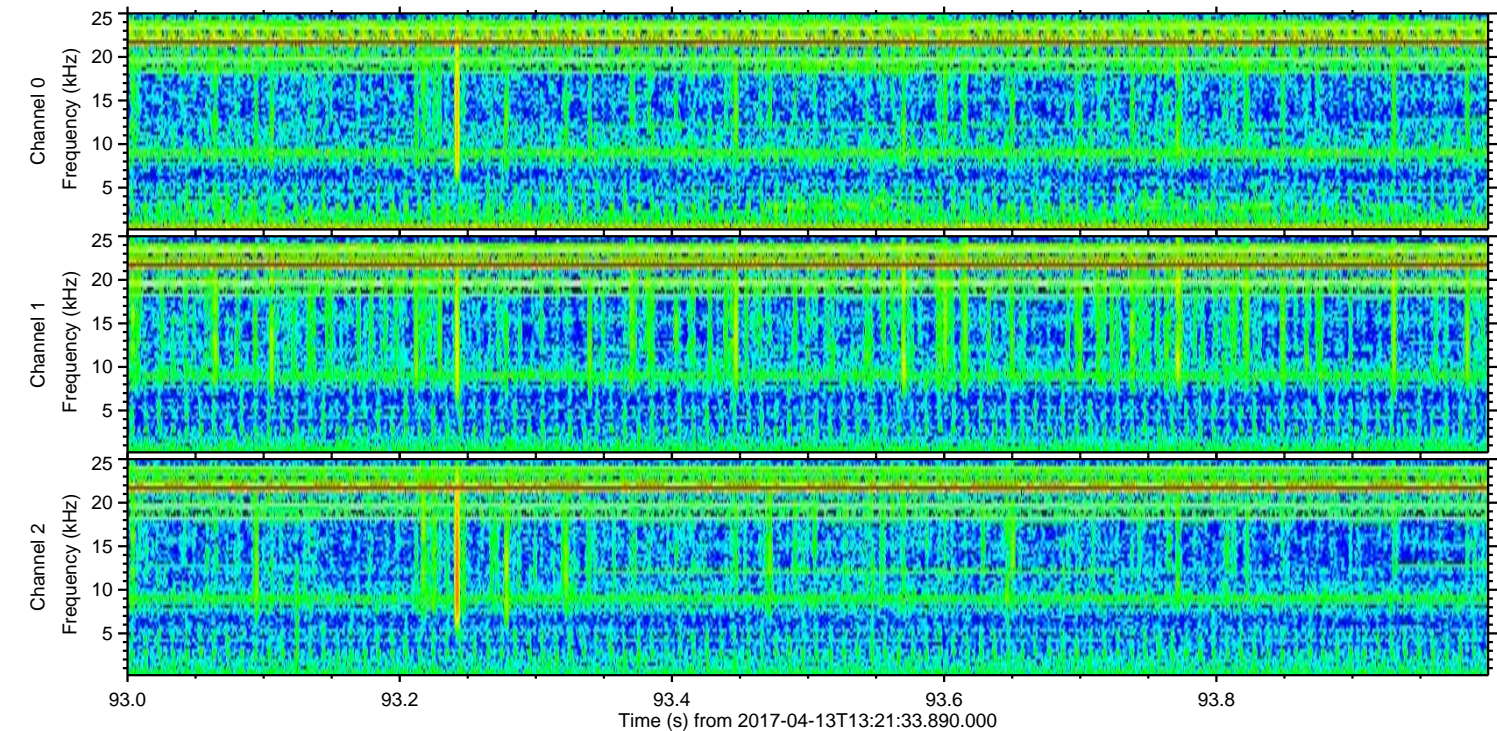
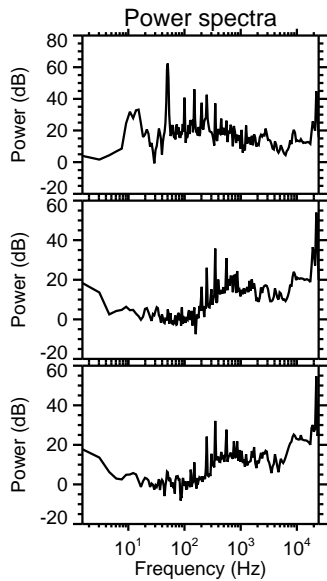
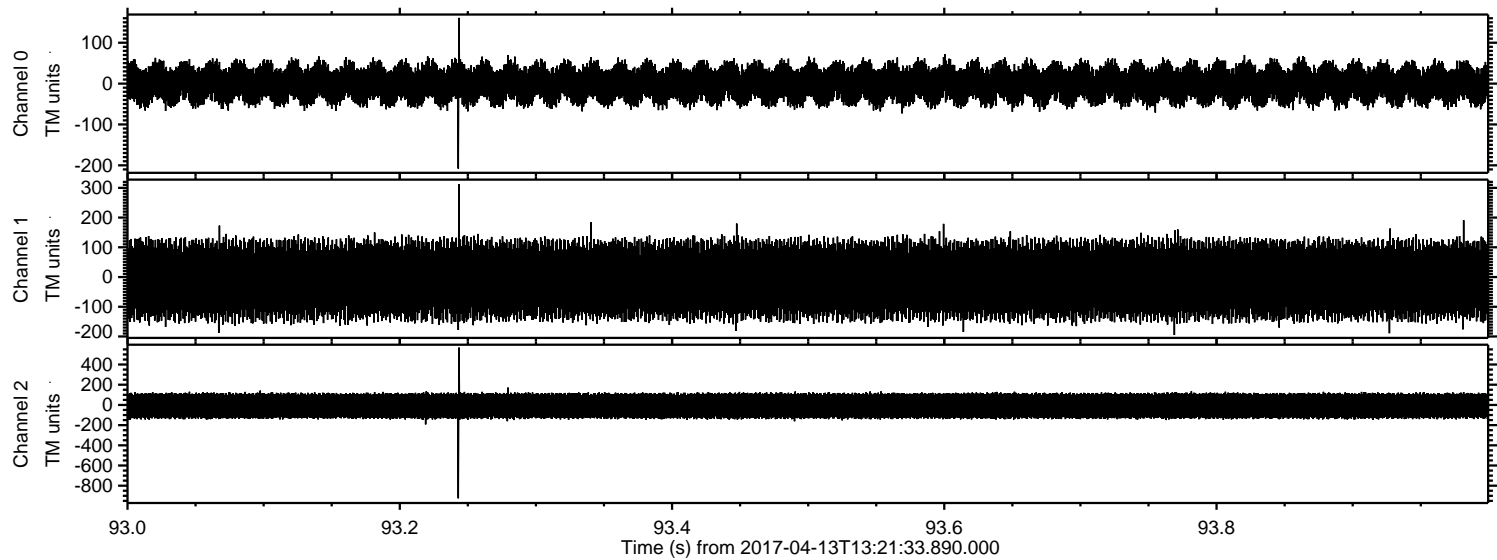



Processed Thu Apr 13 15:29:02 2017 by ELM ver.2012-10-06 from 001\_\_elm20170413\_132132\_\_dat00.bin

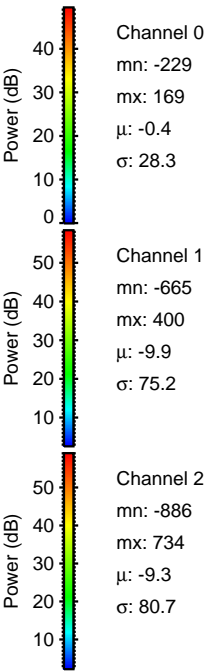
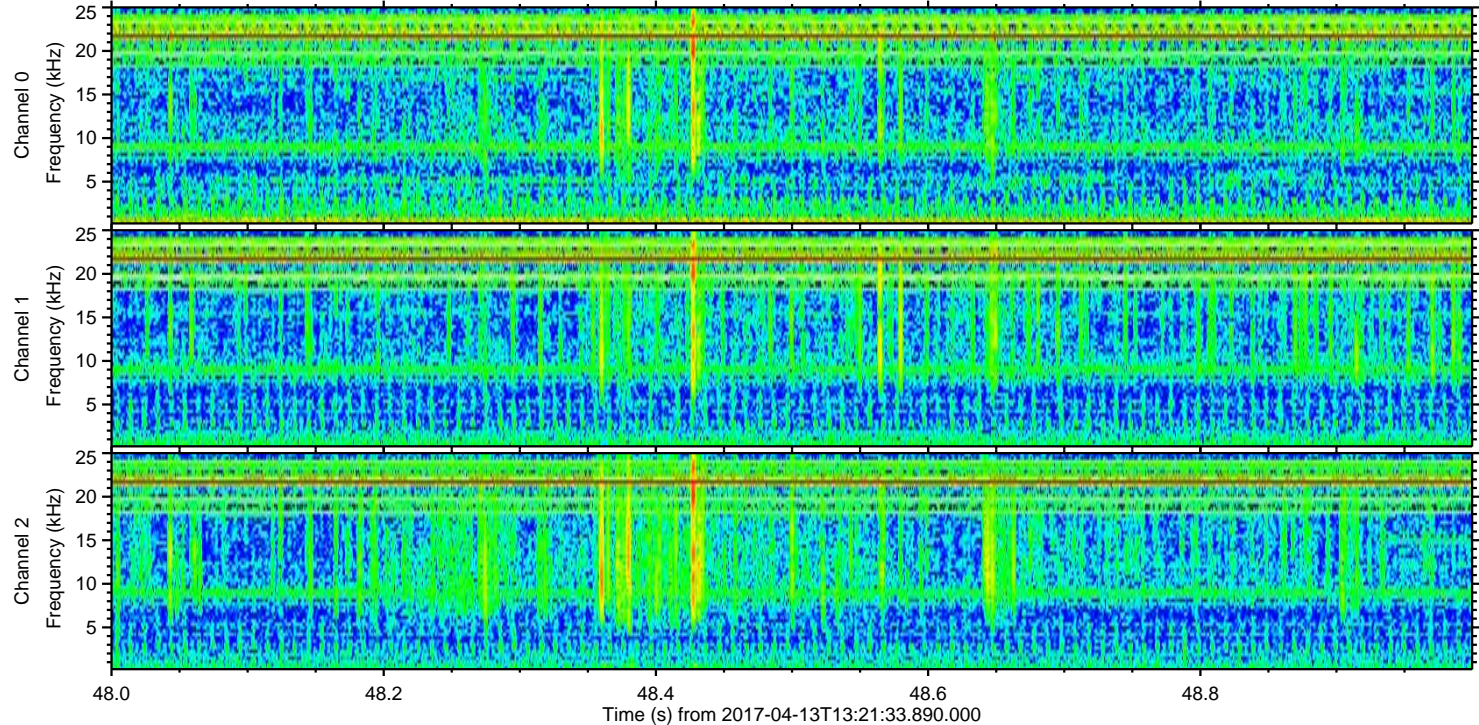
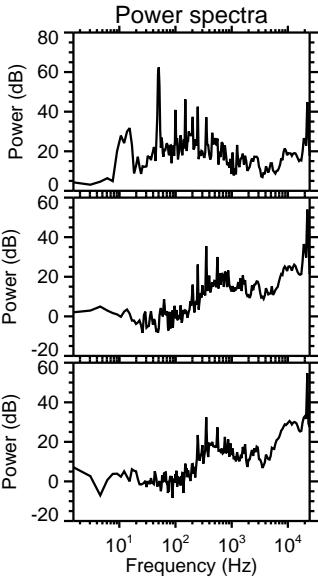
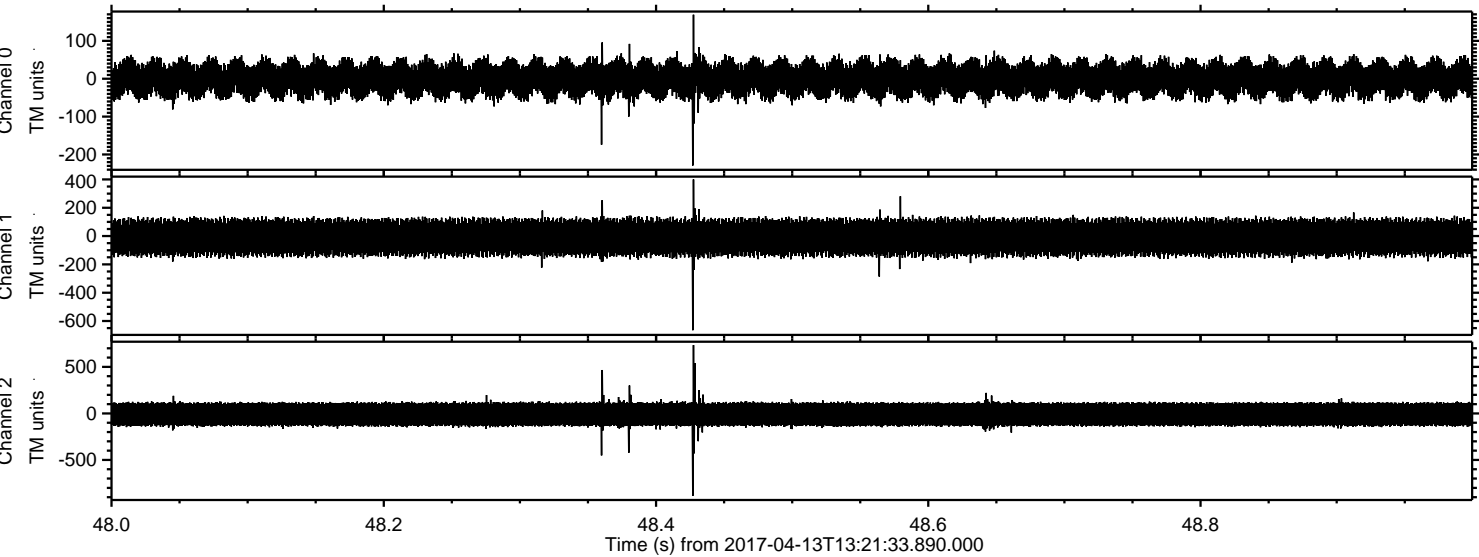



Processed Thu Apr 13 15:29:03 2017 by ELM ver.2012-10-06 from 001\_\_elm20170413\_132132\_\_dat00.bin

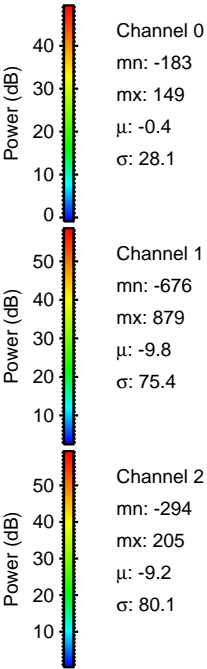
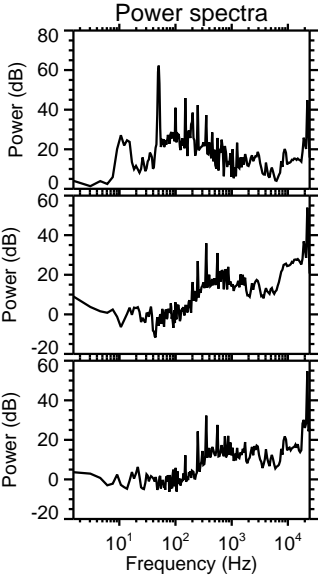
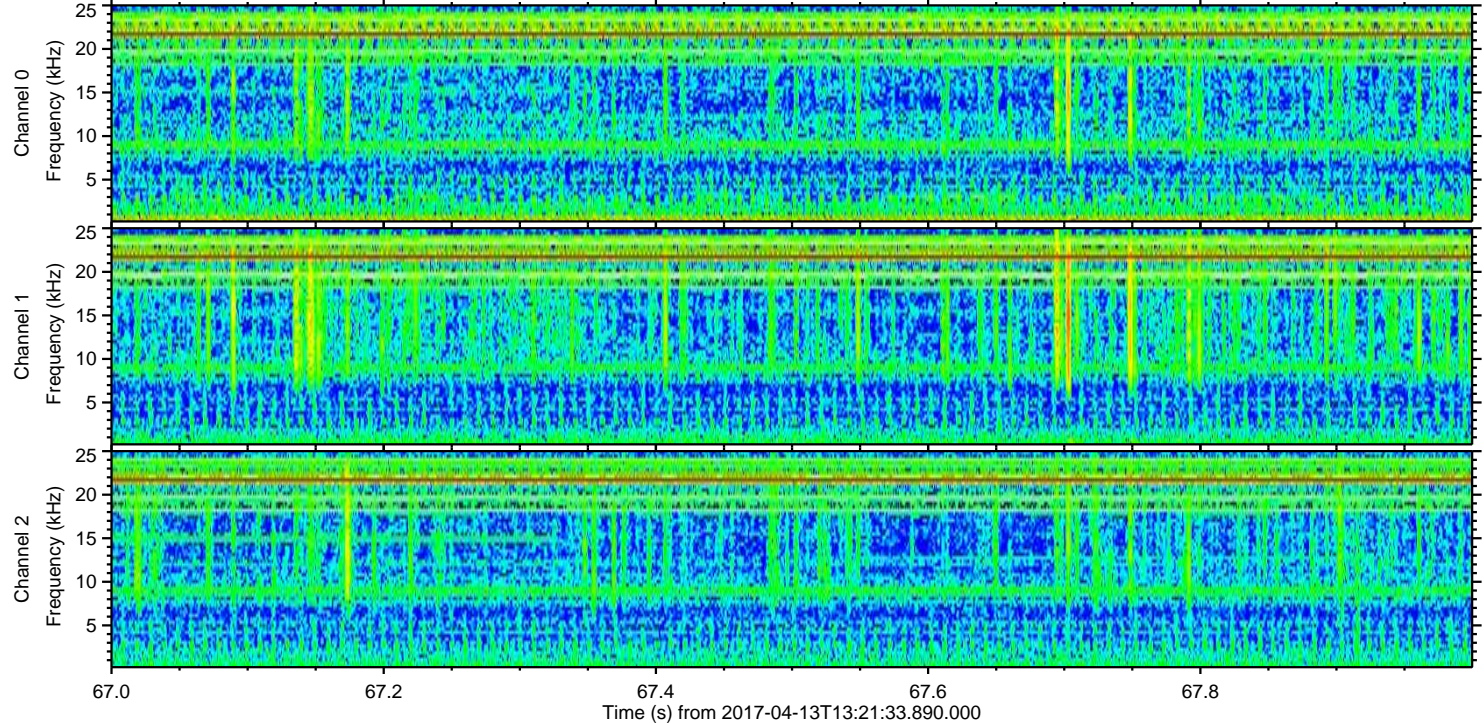
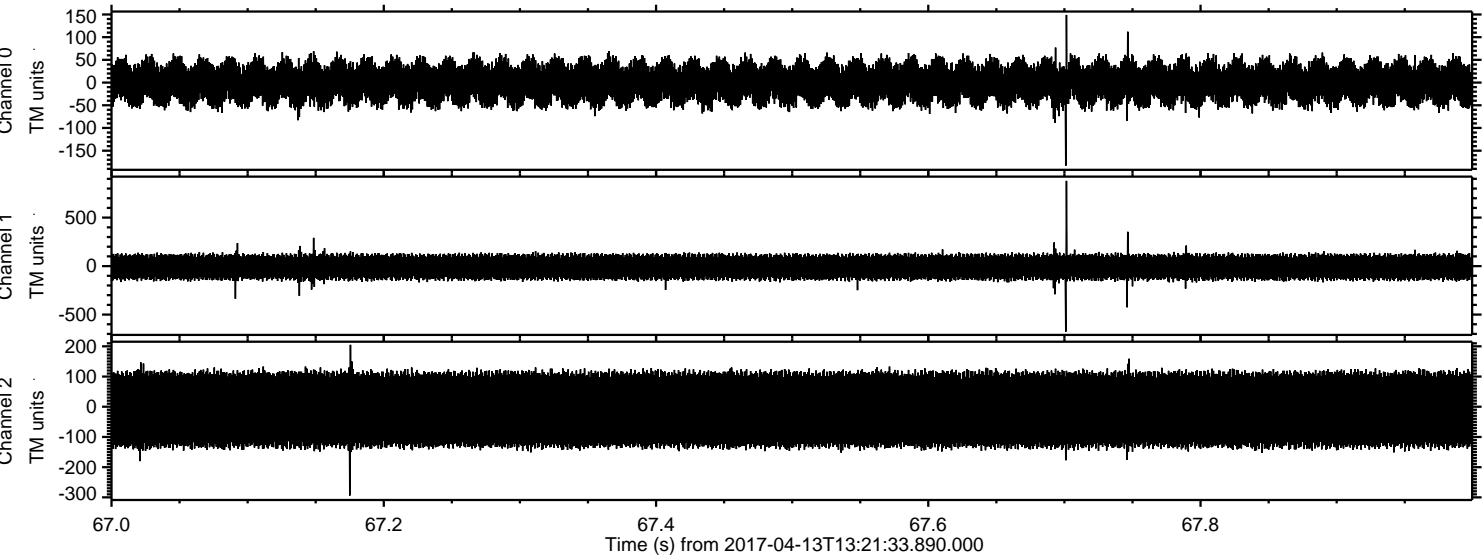

Channel 0  
mn: -183  
mx: 149  
 $\mu$ : -0.4  
 $\sigma$ : 28.1

Channel 1  
mn: -676  
mx: 879  
 $\mu$ : -9.8  
 $\sigma$ : 75.4

Channel 2  
mn: -294  
mx: 205  
 $\mu$ : -9.2  
 $\sigma$ : 80.1



ELMAVAN 3D WAVEFORMS (Measured data sampled at 50 kHz) 51000 packets of 144 samples from 2017-04-13T13:21:33.890.000. Part 87/147

Processed Thu Apr 13 15:29:04 2017 by ELM ver.2012-10-06 from 001\_\_elm20170413\_132132\_\_dat00.bin

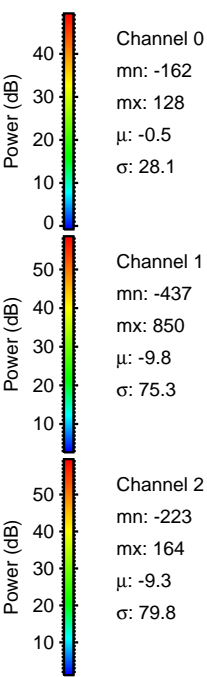
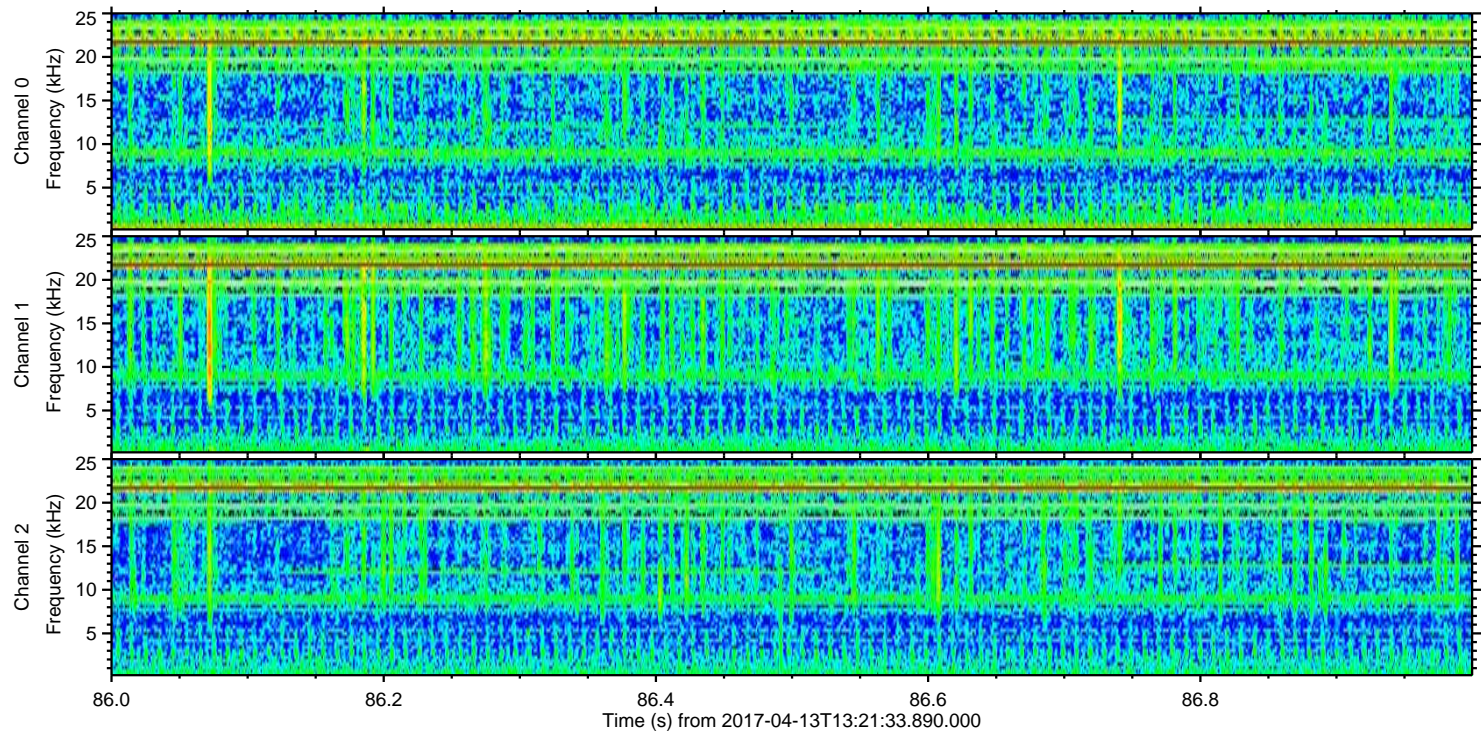
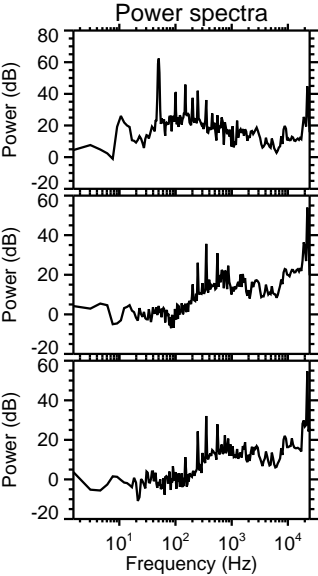
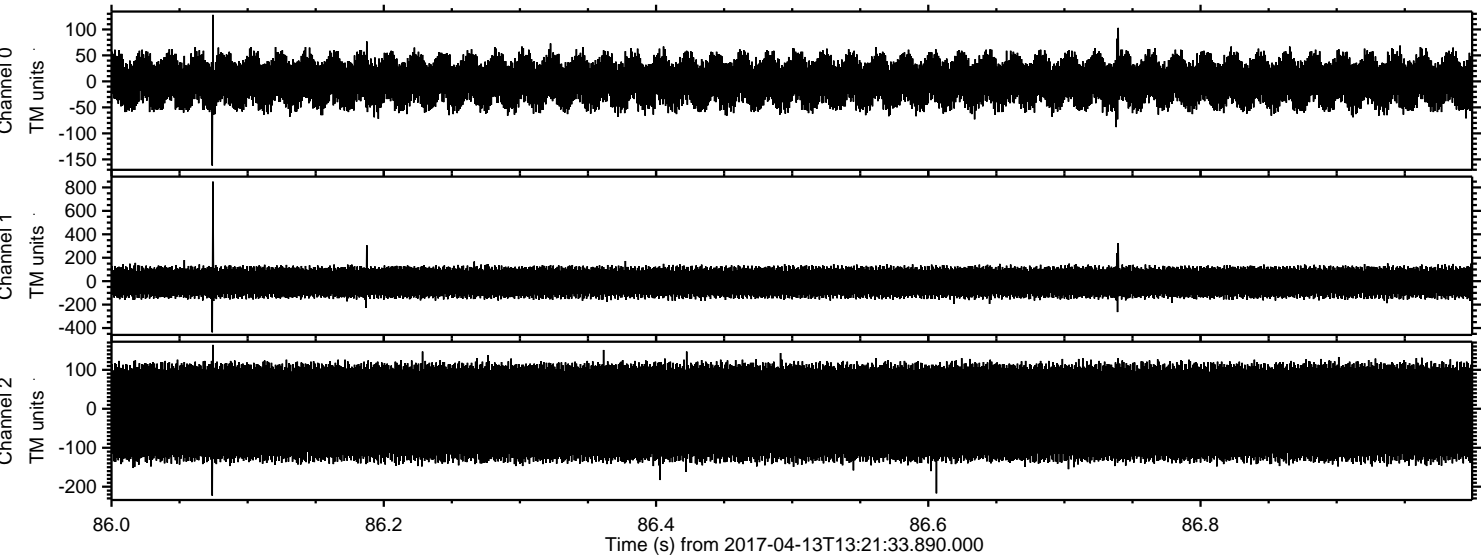



ELMAVAN 3D WAVEFORMS (Measured data sampled at 50 kHz) 51000 packets of 144 samples from 2017-04-13T13:21:33.890.000. Part 23/147

Processed Thu Apr 13 15:29:05 2017 by ELM ver.2012-10-06 from 001\_\_elm20170413\_132132\_\_dat00.bin

