

# ELMAVAN 3D WAVEFORMS (Measured data sampled at 50 kHz) 51000 packets of 144 samples from 2017-04-13T12:46:32.486.000.

Processed Thu Apr 13 14:54:13 2017 by ELM ver.2012-10-06 from 001\_\_elm20170413\_124631\_\_dat00.bin

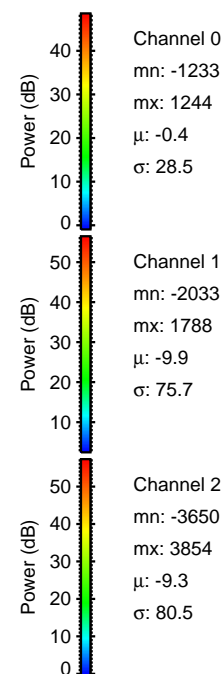

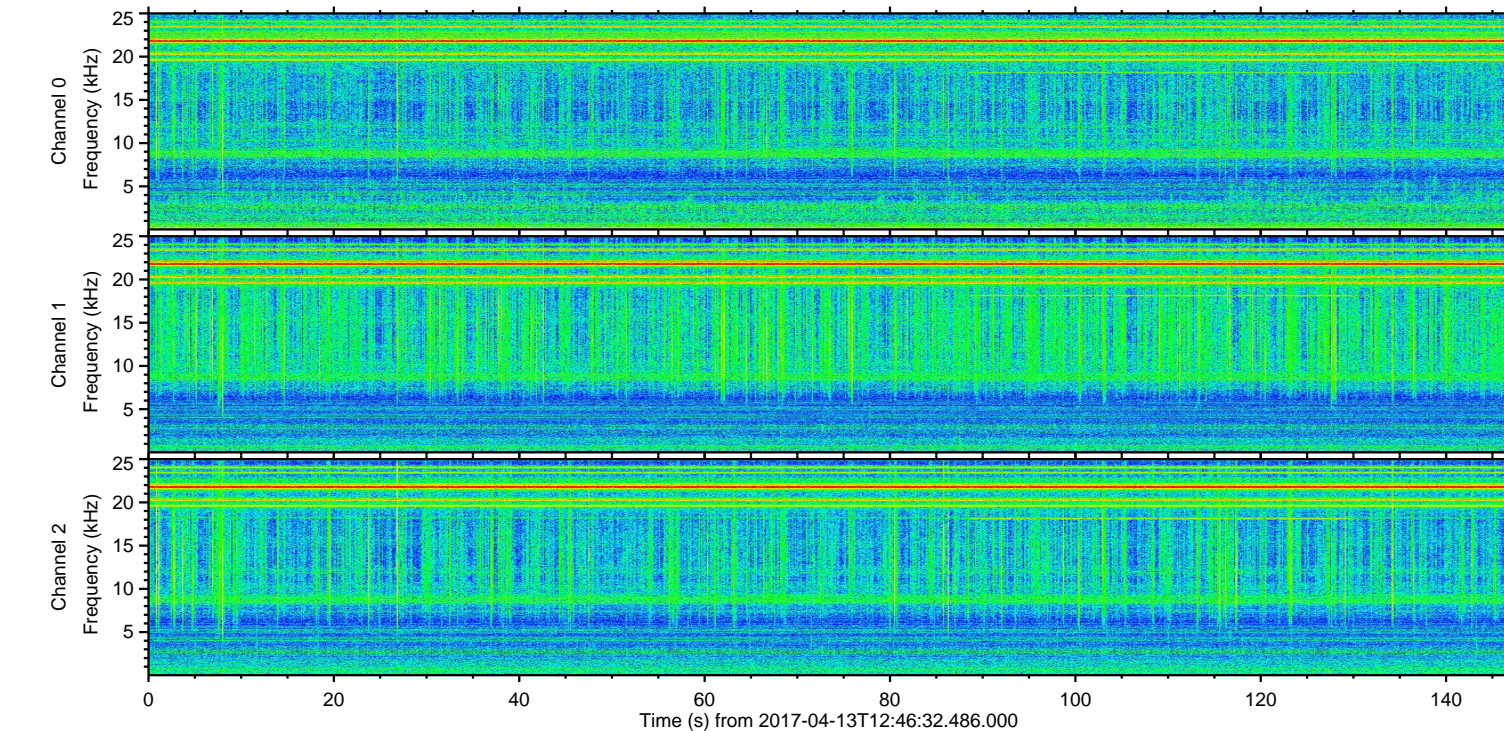
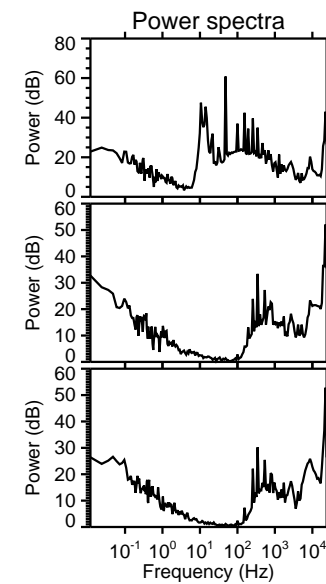
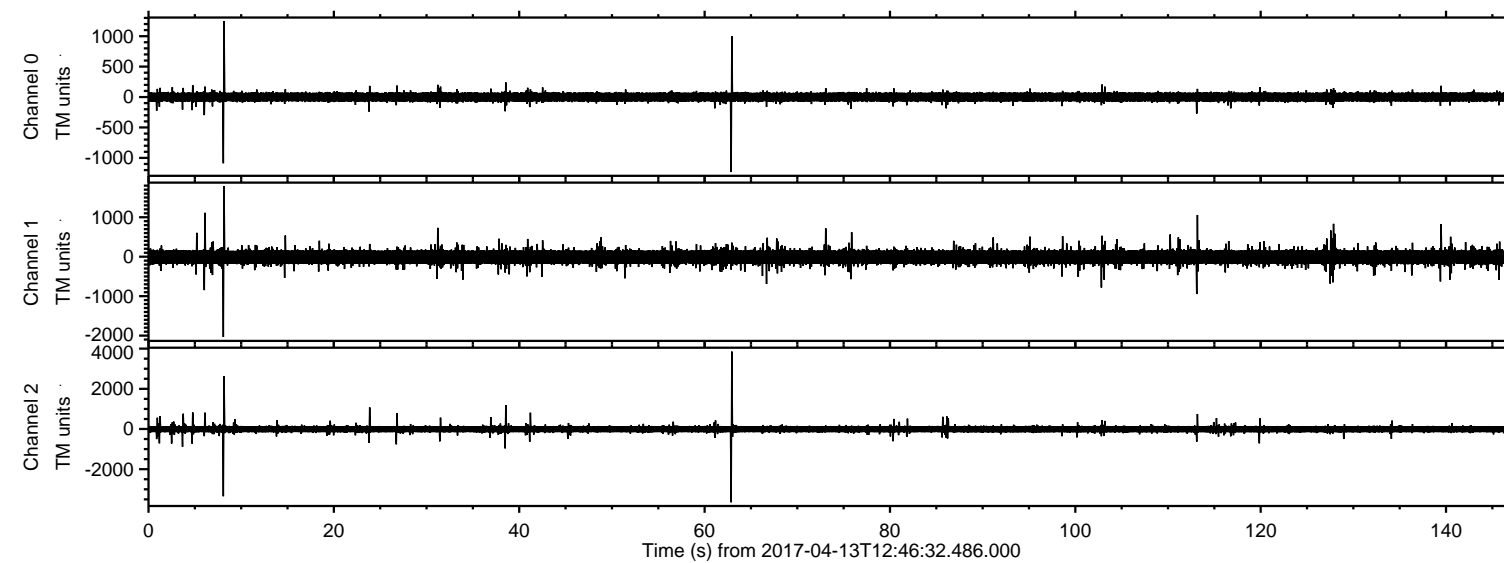

Processed Thu Apr 13 14:54:24 2017 by ELM ver.2012-10-06 from 001\_\_elm20170413\_124631\_\_dat00.bin

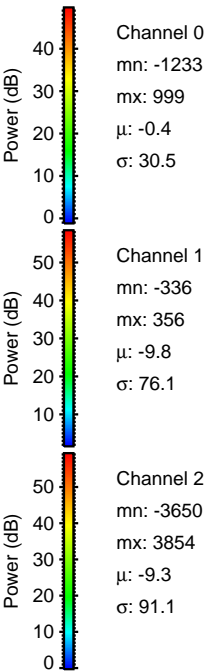
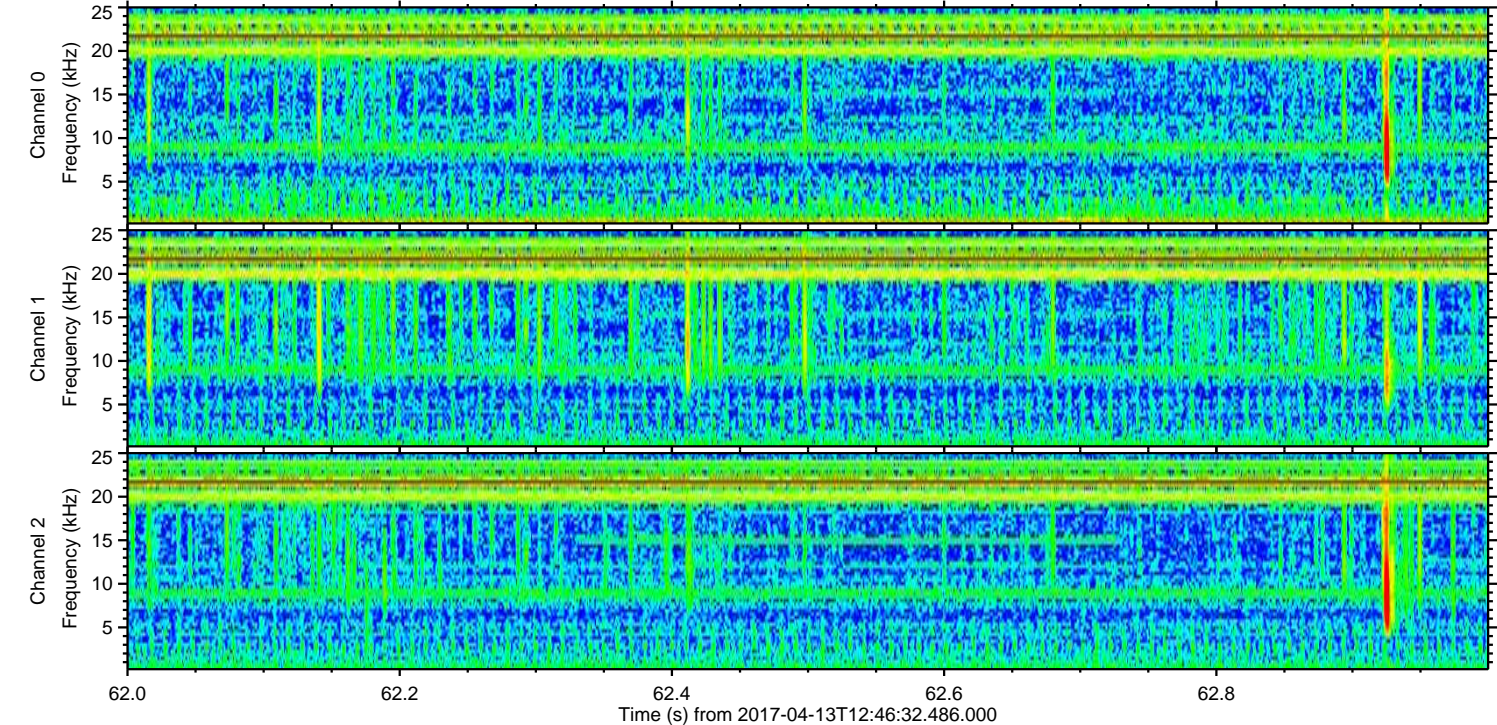
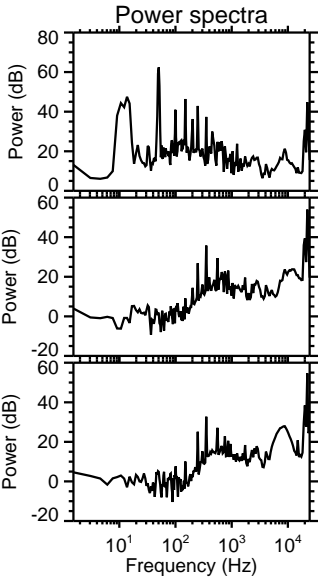
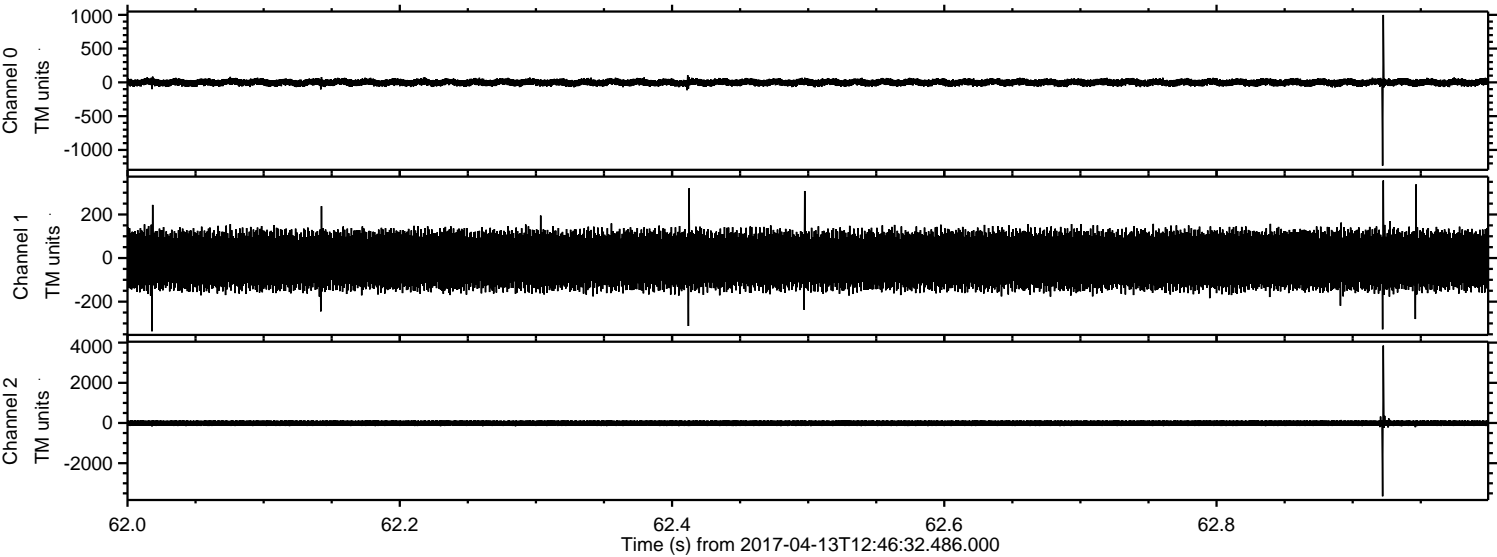



Processed Thu Apr 13 14:54:25 2017 by ELM ver.2012-10-06 from 001\_\_elm20170413\_124631\_\_dat00.bin

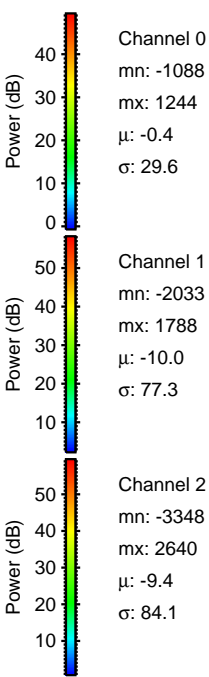
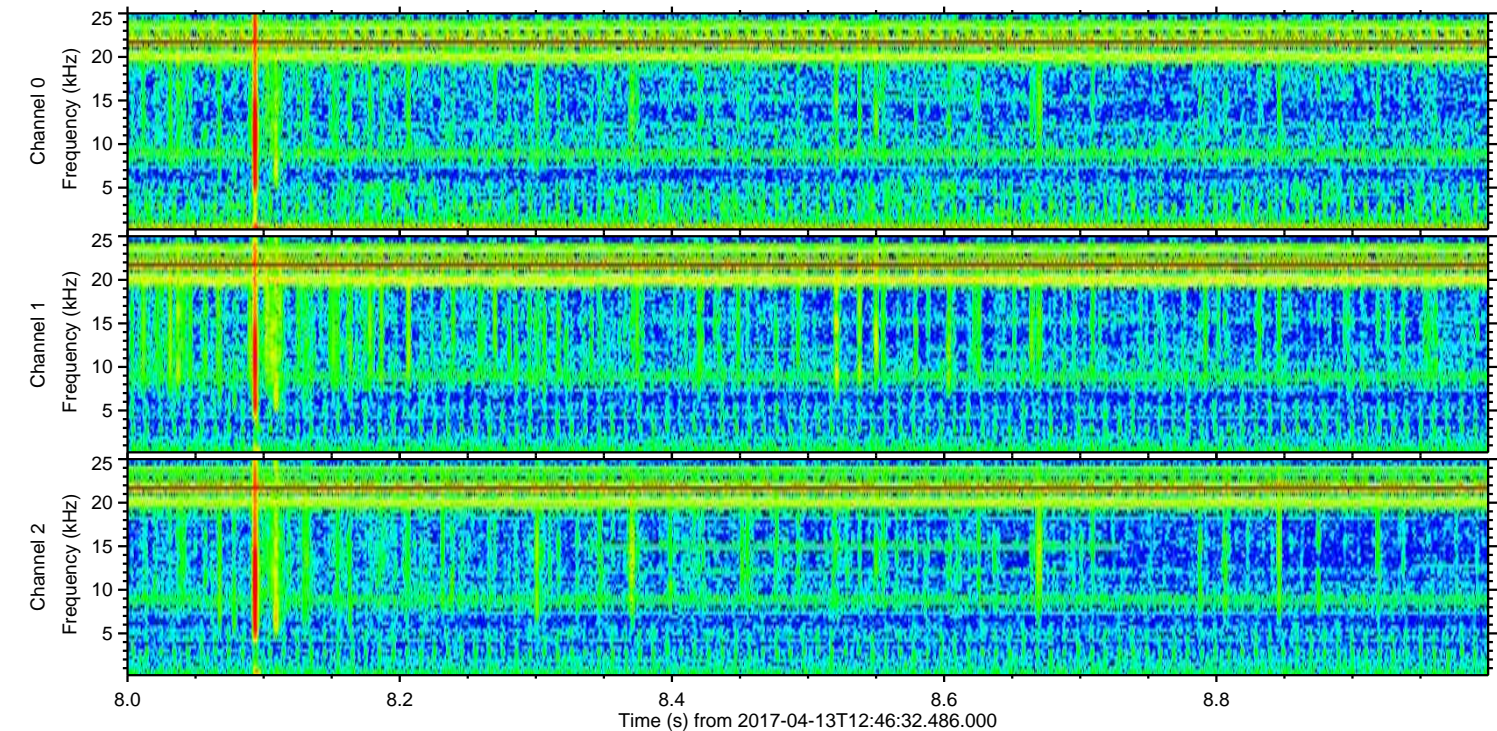
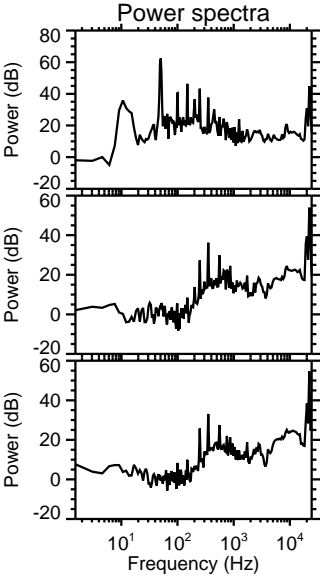
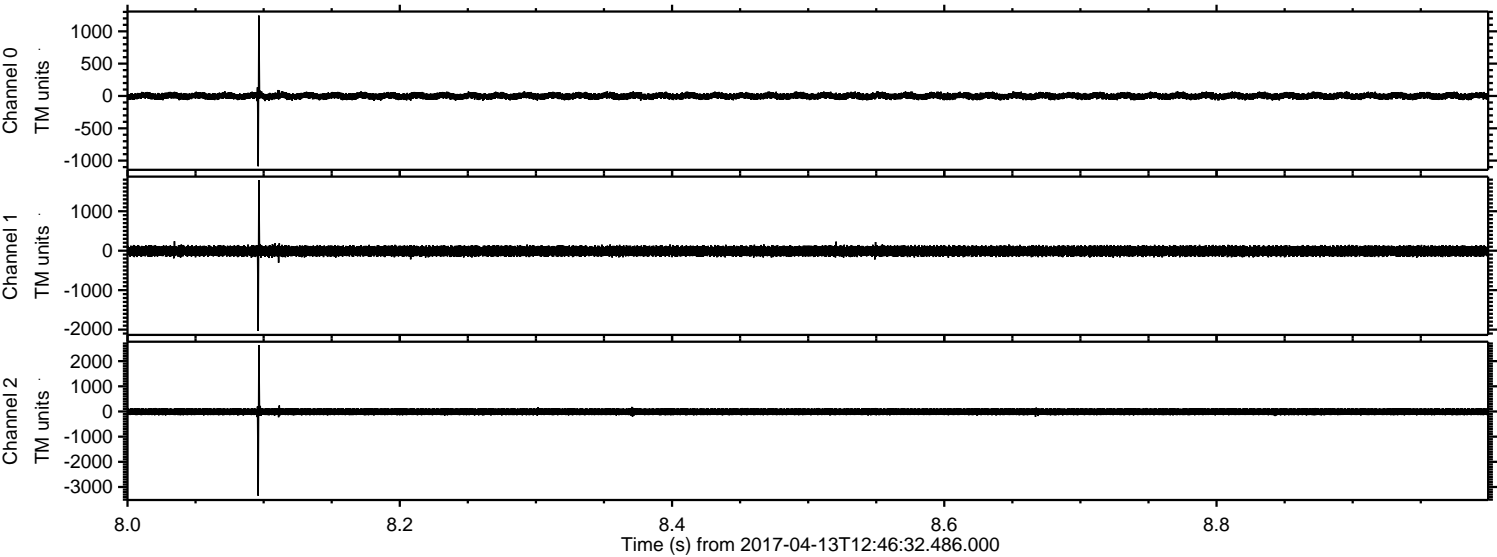



Processed Thu Apr 13 14:54:26 2017 by ELM ver.2012-10-06 from 001\_\_elm20170413\_124631\_\_dat00.bin

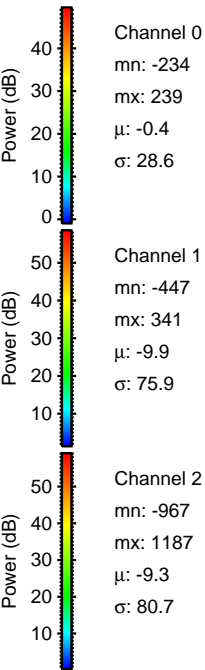
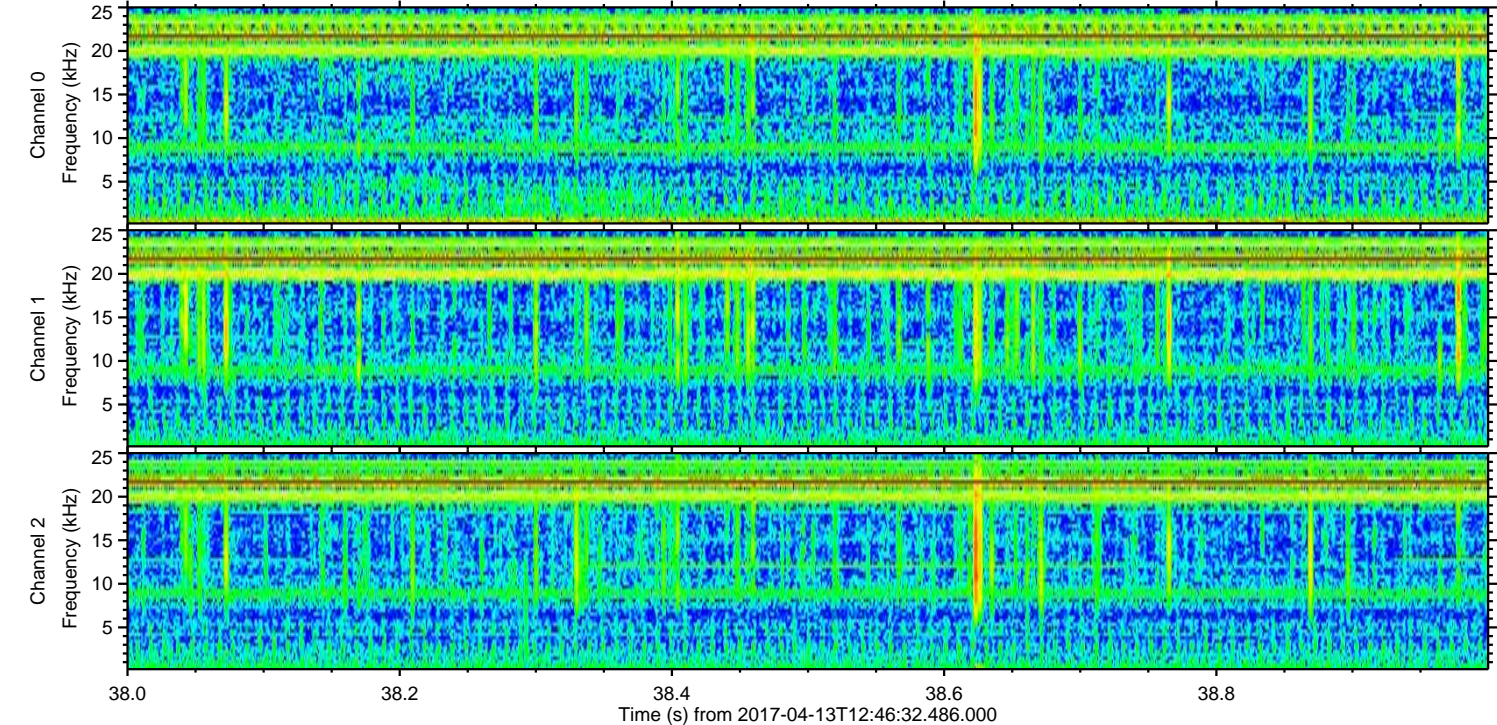
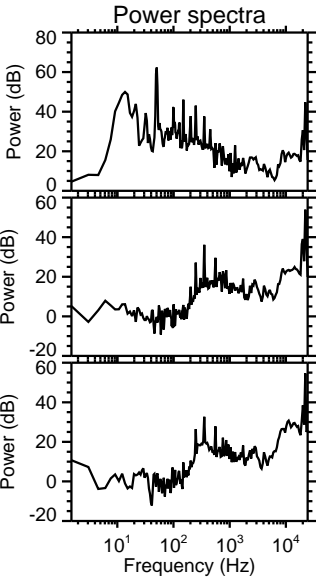
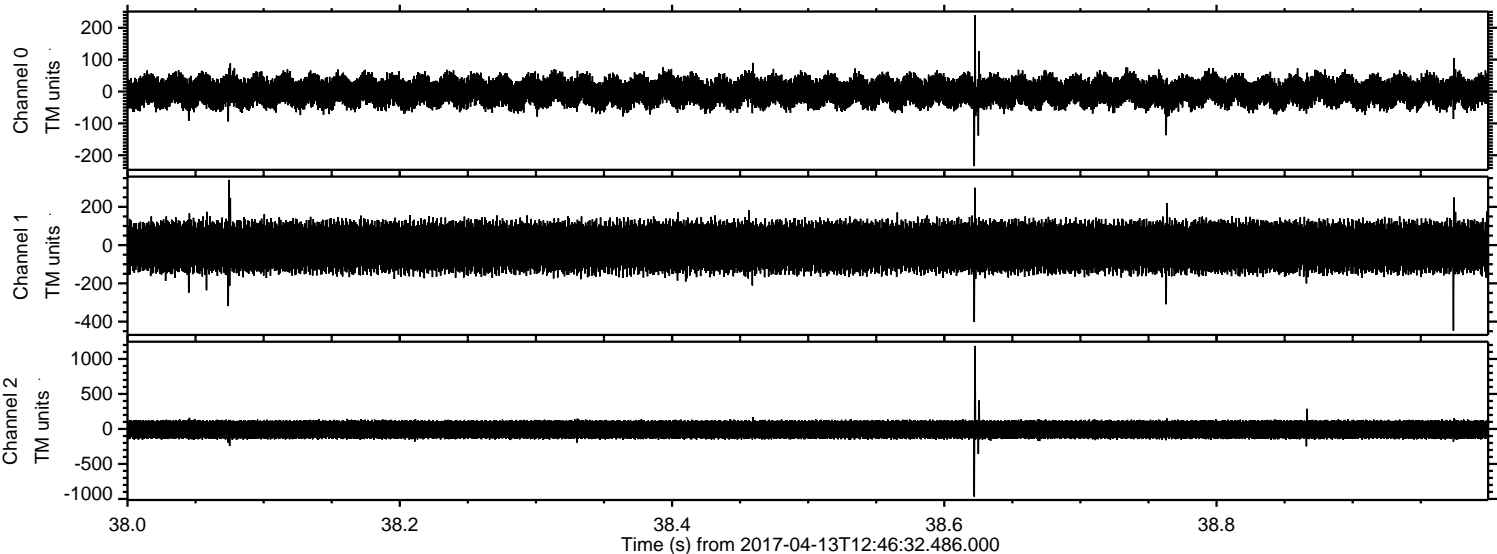



Processed Thu Apr 13 14:54:27 2017 by ELM ver.2012-10-06 from 001\_\_elm20170413\_124631\_\_dat00.bin

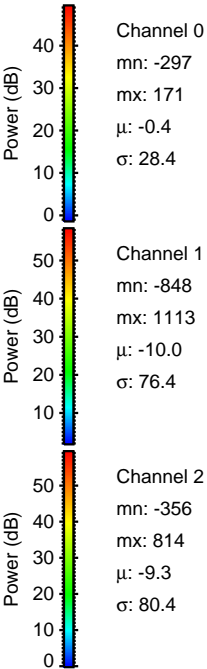
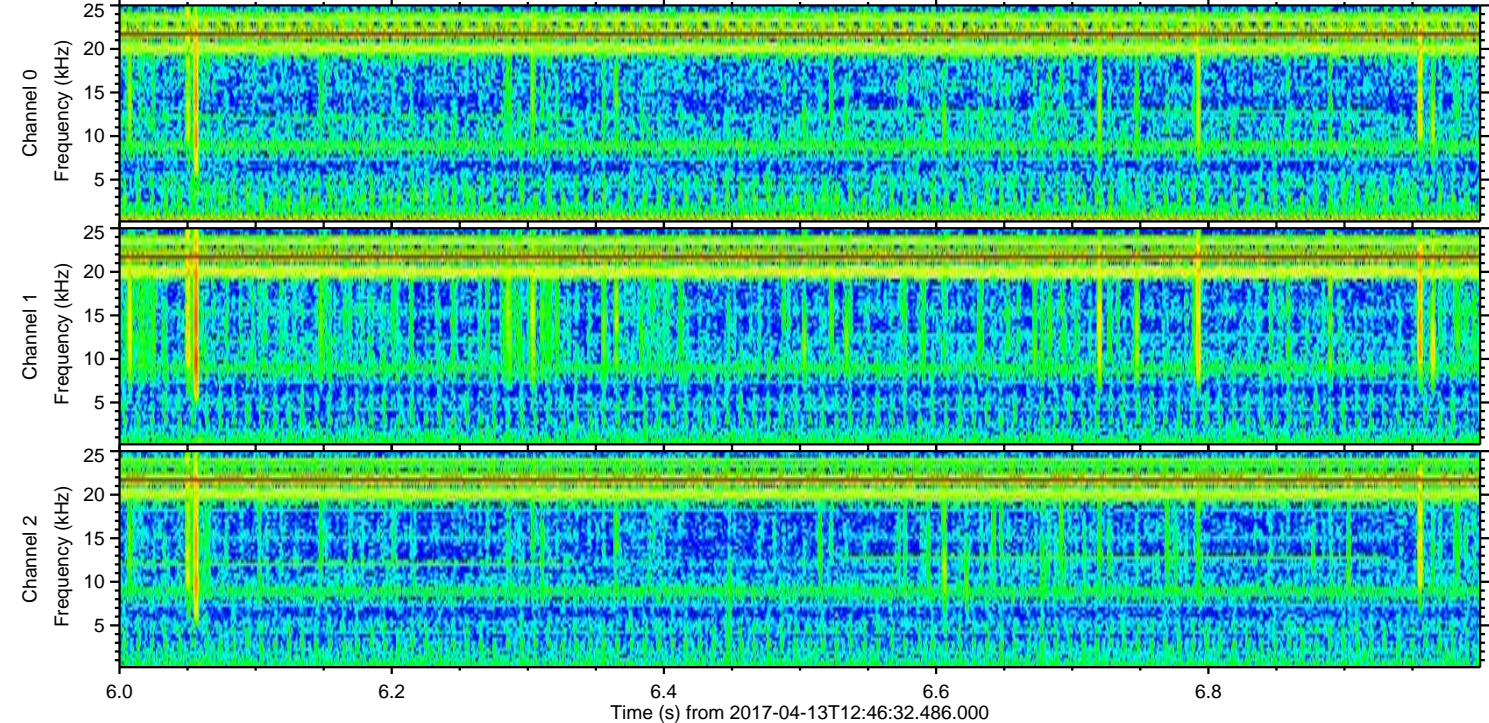
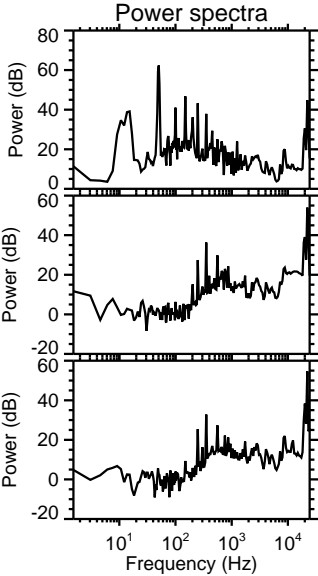
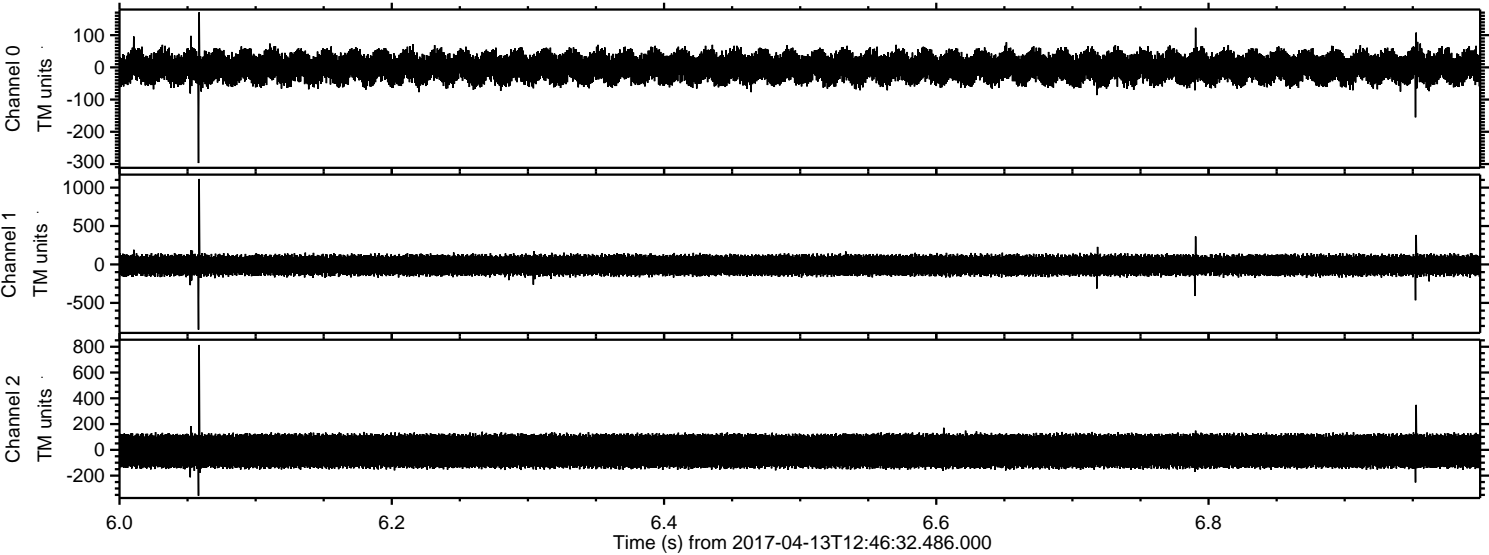



ELMAVAN 3D WAVEFORMS (Measured data sampled at 50 kHz) 51000 packets of 144 samples from 2017-04-13T12:46:32.486.000. Part 24/147

Processed Thu Apr 13 14:54:28 2017 by ELM ver.2012-10-06 from 001\_\_elm20170413\_124631\_\_dat00.bin

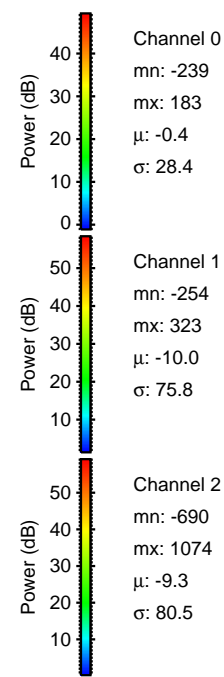
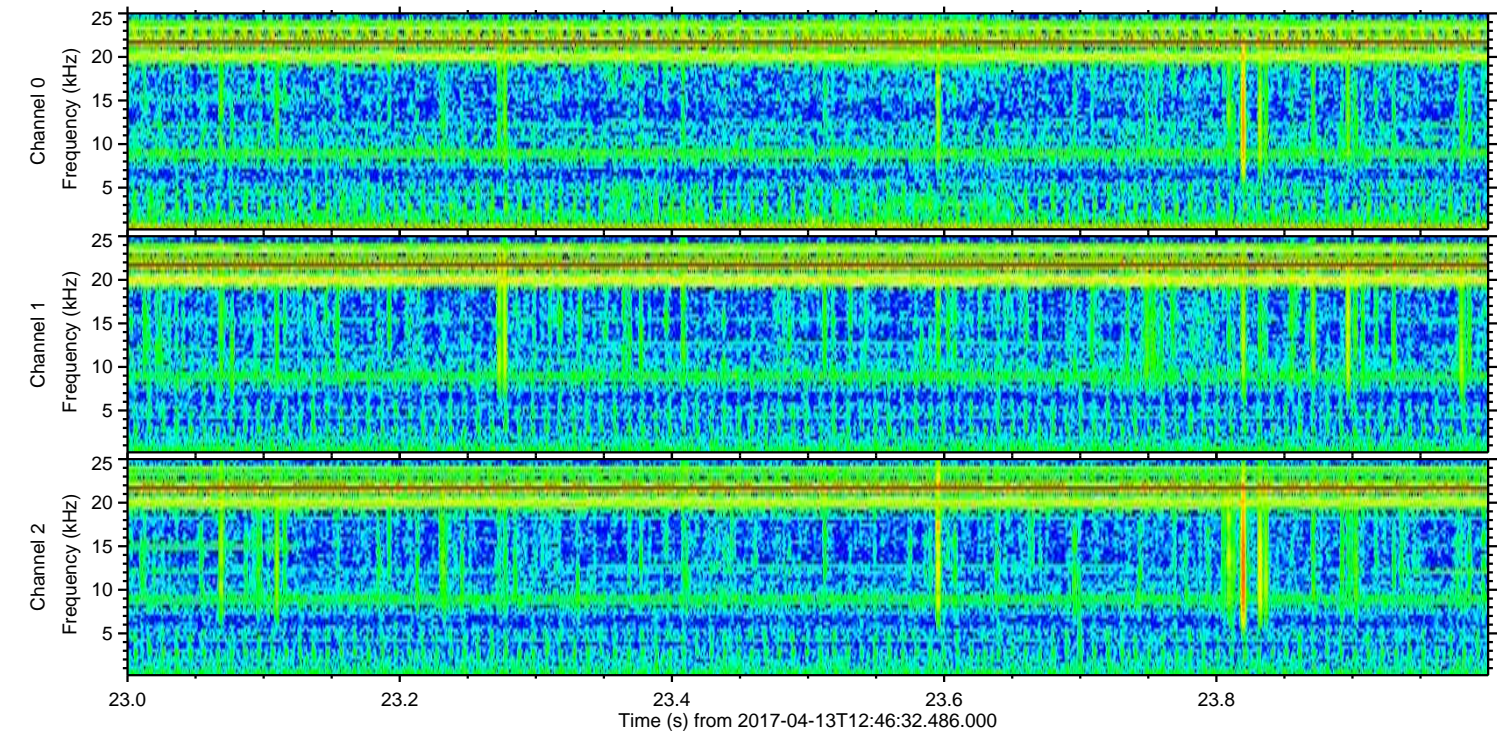
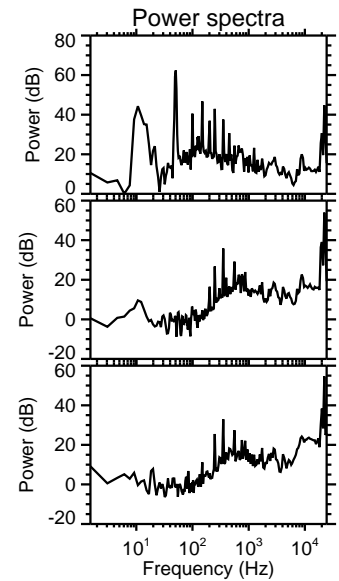
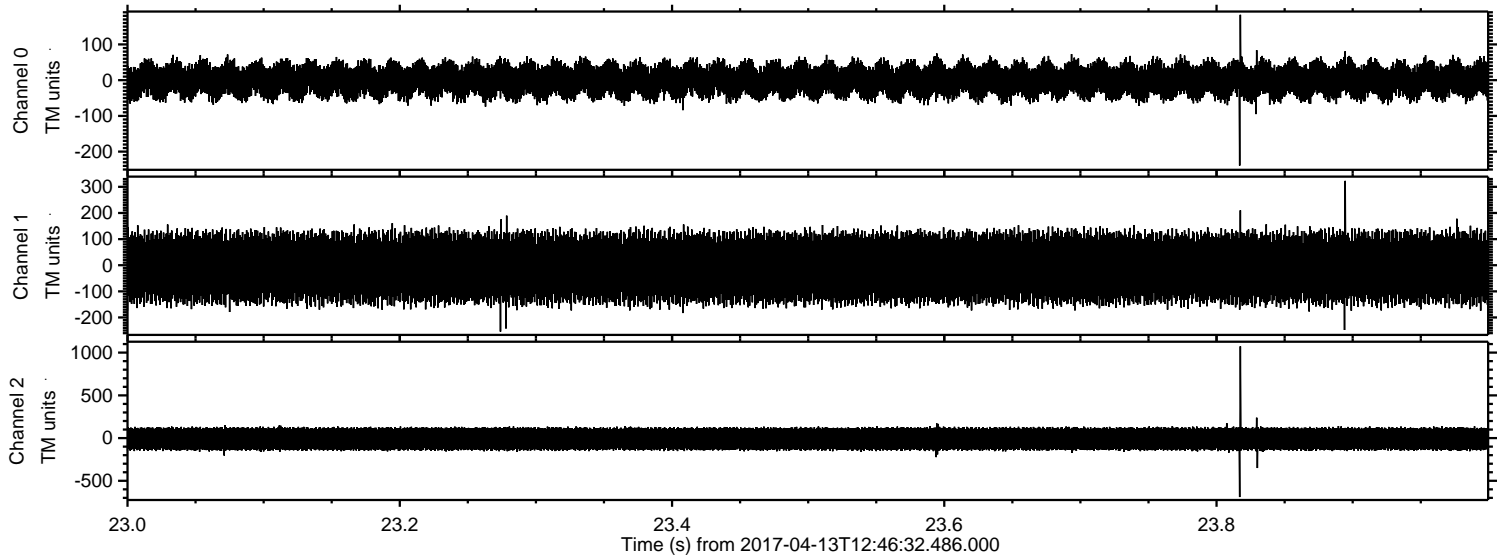



ELMAVAN 3D WAVEFORMS (Measured data sampled at 50 kHz) 51000 packets of 144 samples from 2017-04-13T12:46:32.486.000. Part 114/147

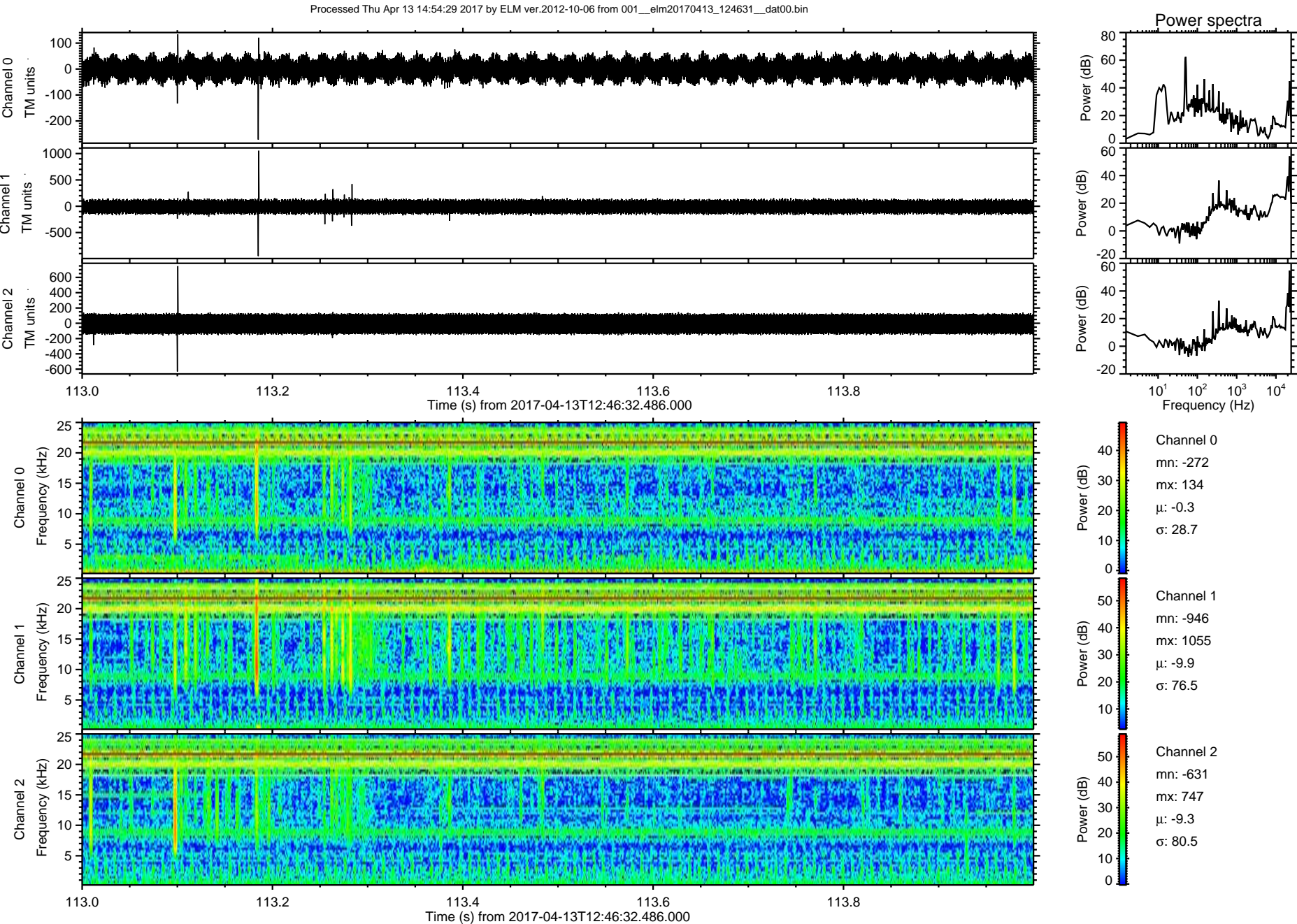



Processed Thu Apr 13 14:54:30 2017 by ELM ver.2012-10-06 from 001\_\_elm20170413\_124631\_\_dat00.bin

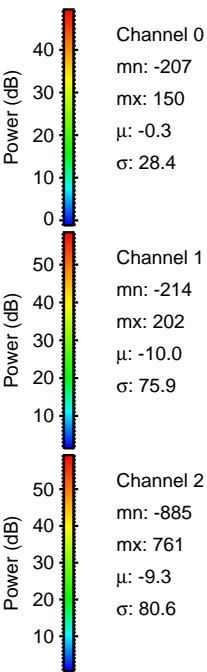
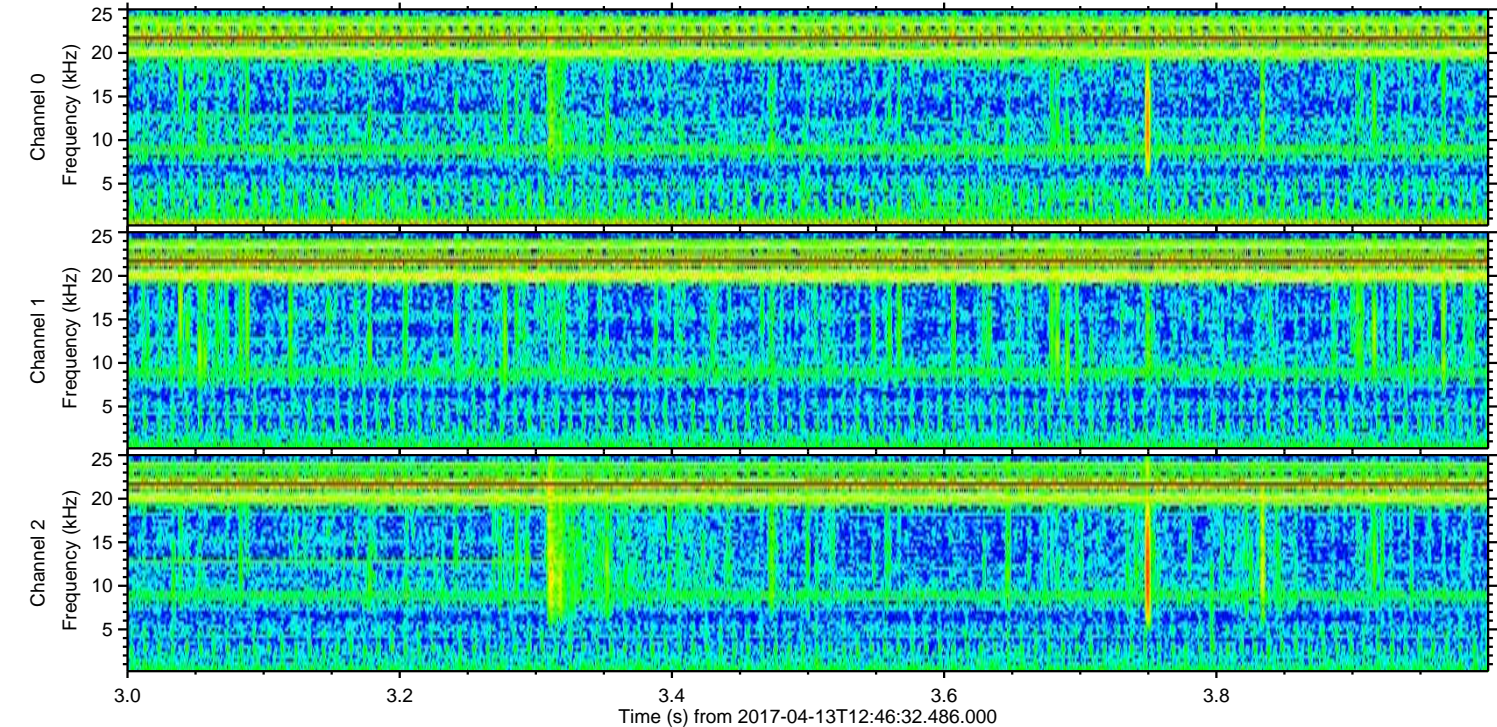
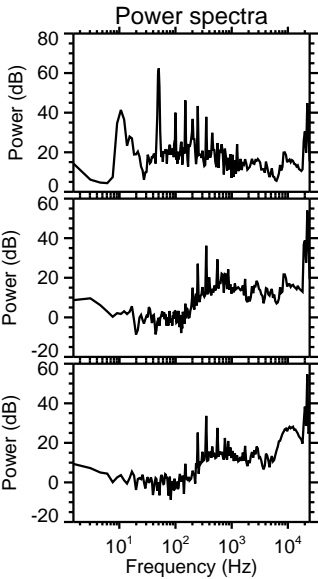
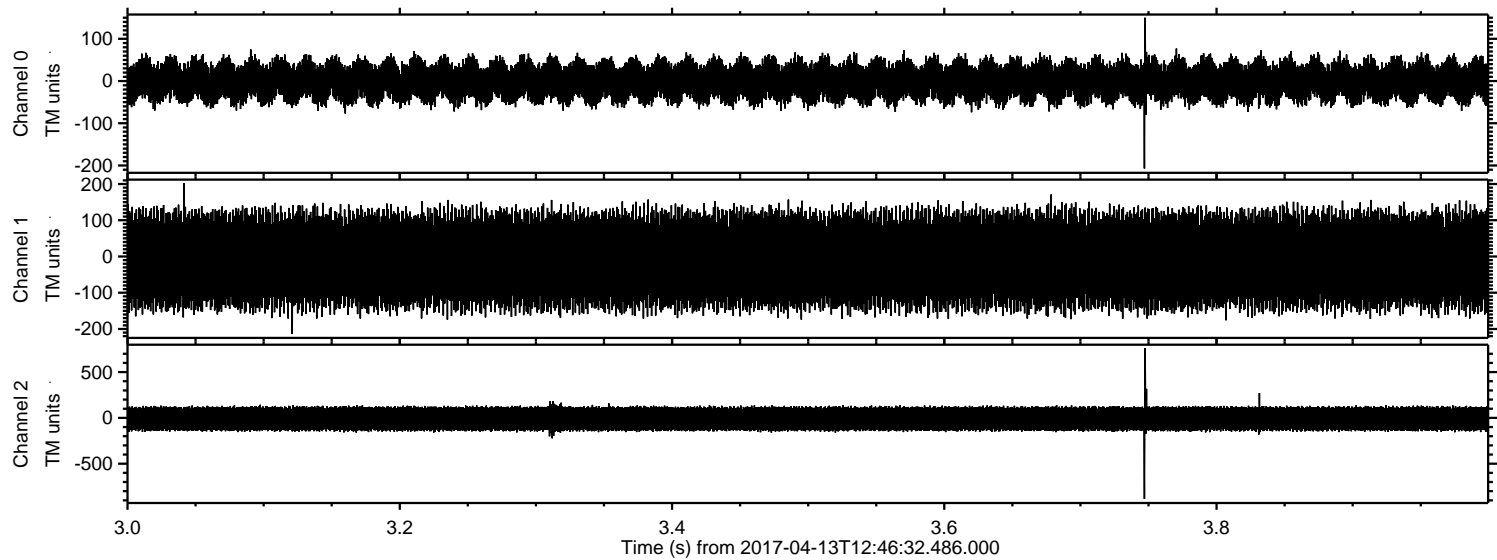



ELMAVAN 3D WAVEFORMS (Measured data sampled at 50 kHz) 51000 packets of 144 samples from 2017-04-13T12:46:32.486.000. Part 128/147

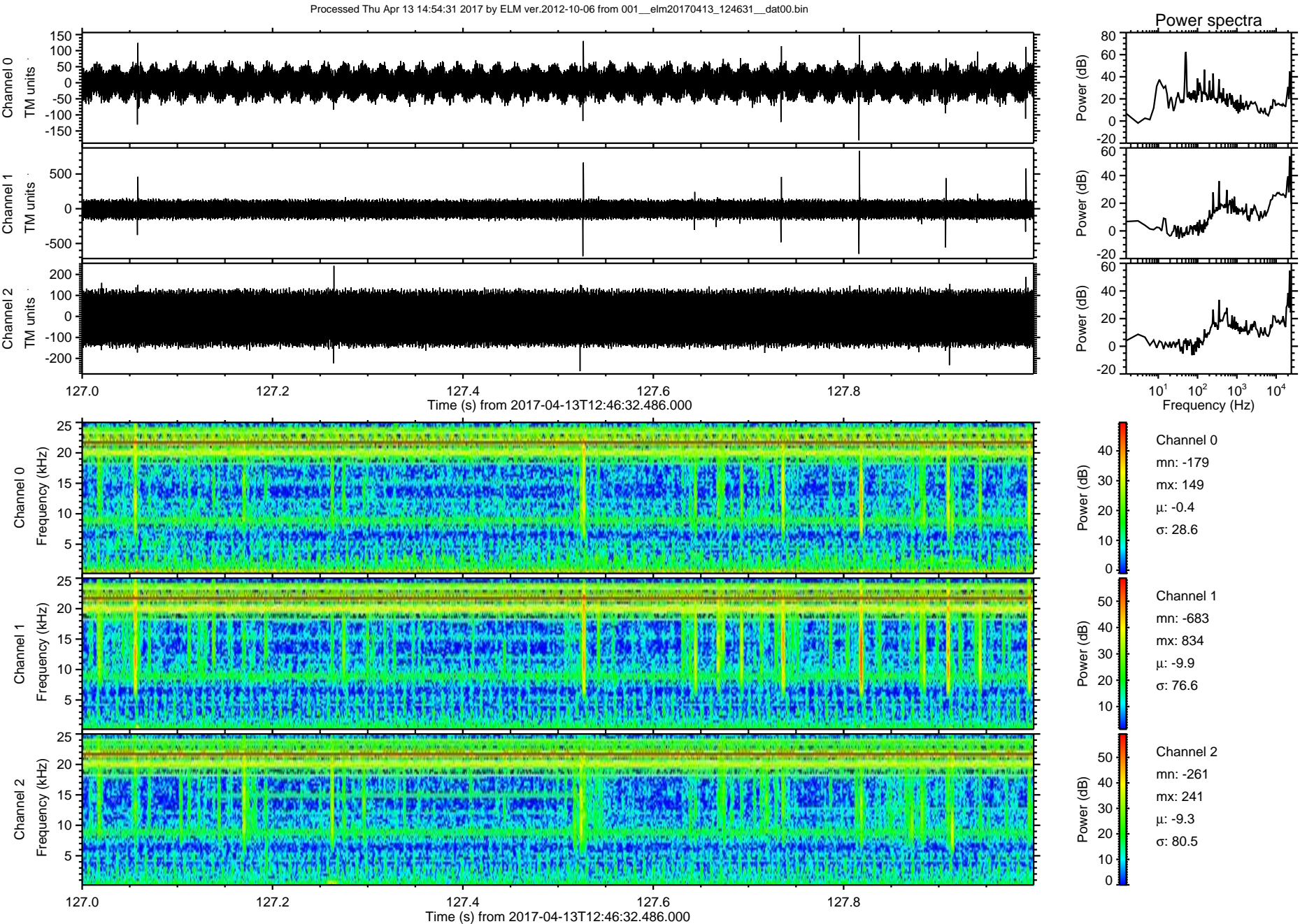



ELMAVAN 3D WAVEFORMS (Measured data sampled at 50 kHz) 51000 packets of 144 samples from 2017-04-13T12:46:32.486.000. Part 140/147

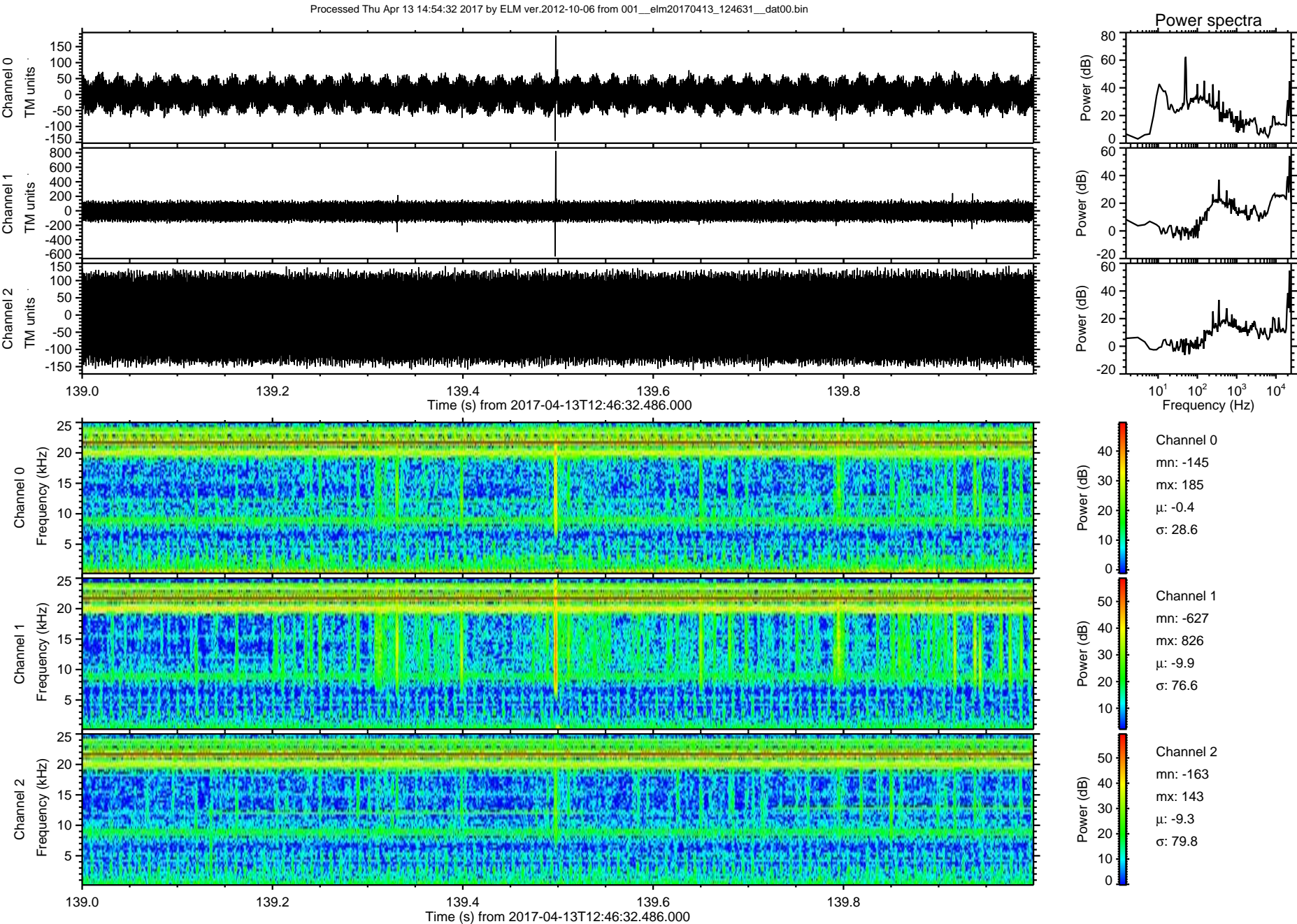



ELMAVAN 3D WAVEFORMS (Measured data sampled at 50 kHz) 51000 packets of 144 samples from 2017-04-13T12:46:32.486.000. Part 142/147

