

ELMAVAN 3D WAVEFORMS (Measured data sampled at 50 kHz) 51000 packets of 144 samples from 2017-04-13T11:31:29.470.000.

Processed Thu Apr 13 13:39:40 2017 by ELM ver.2012-10-06 from 001__elm20170413_113128__dat00.bin

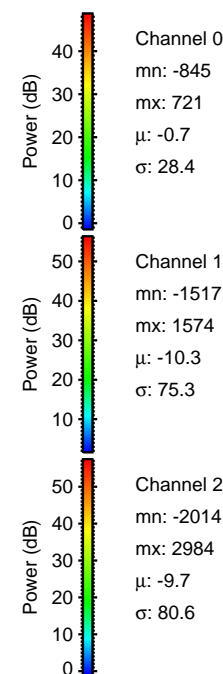
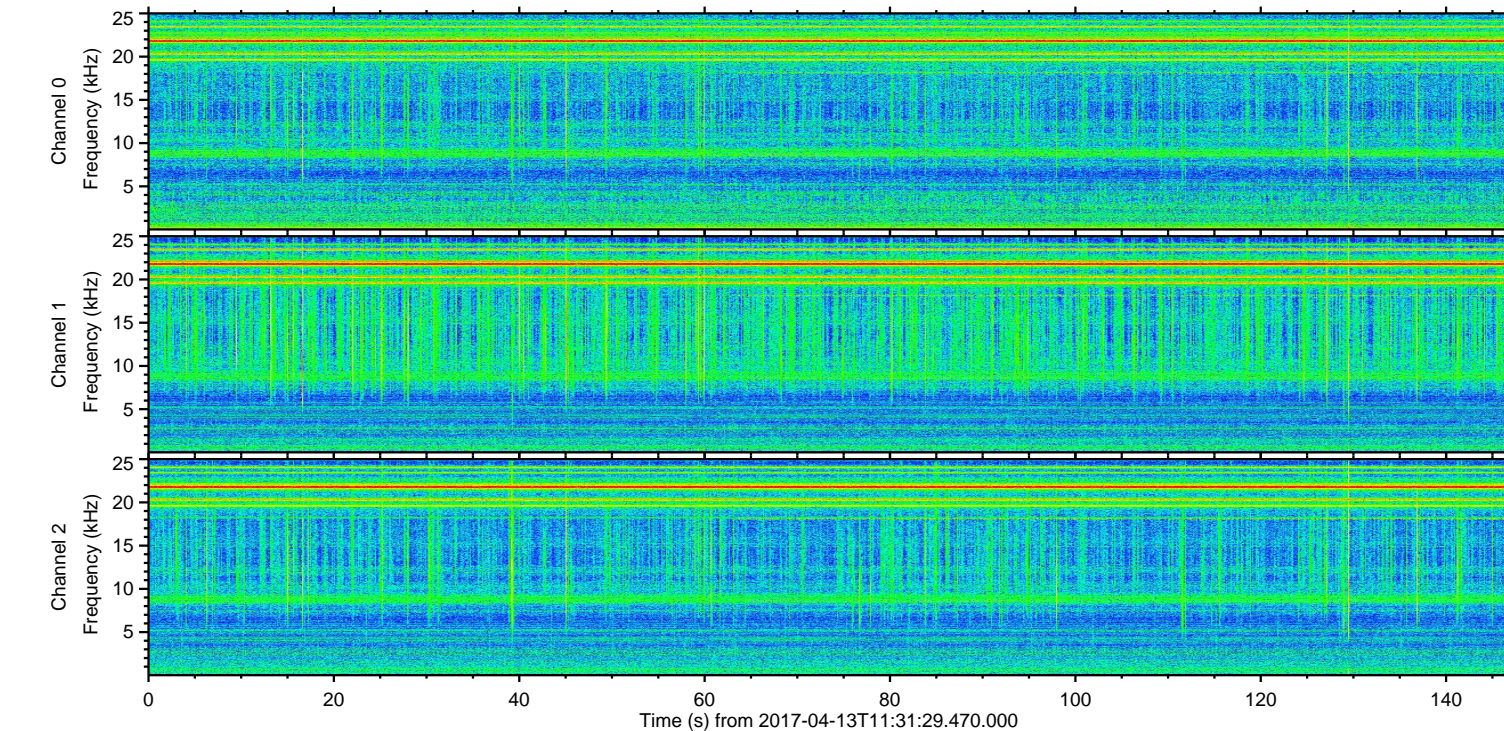
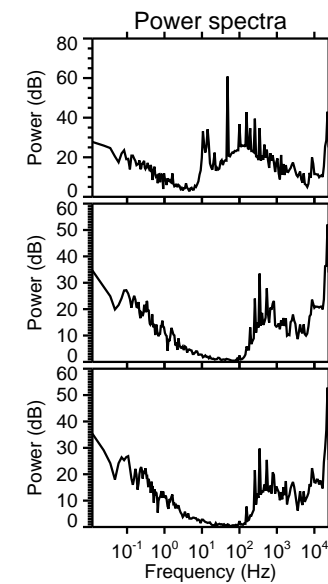
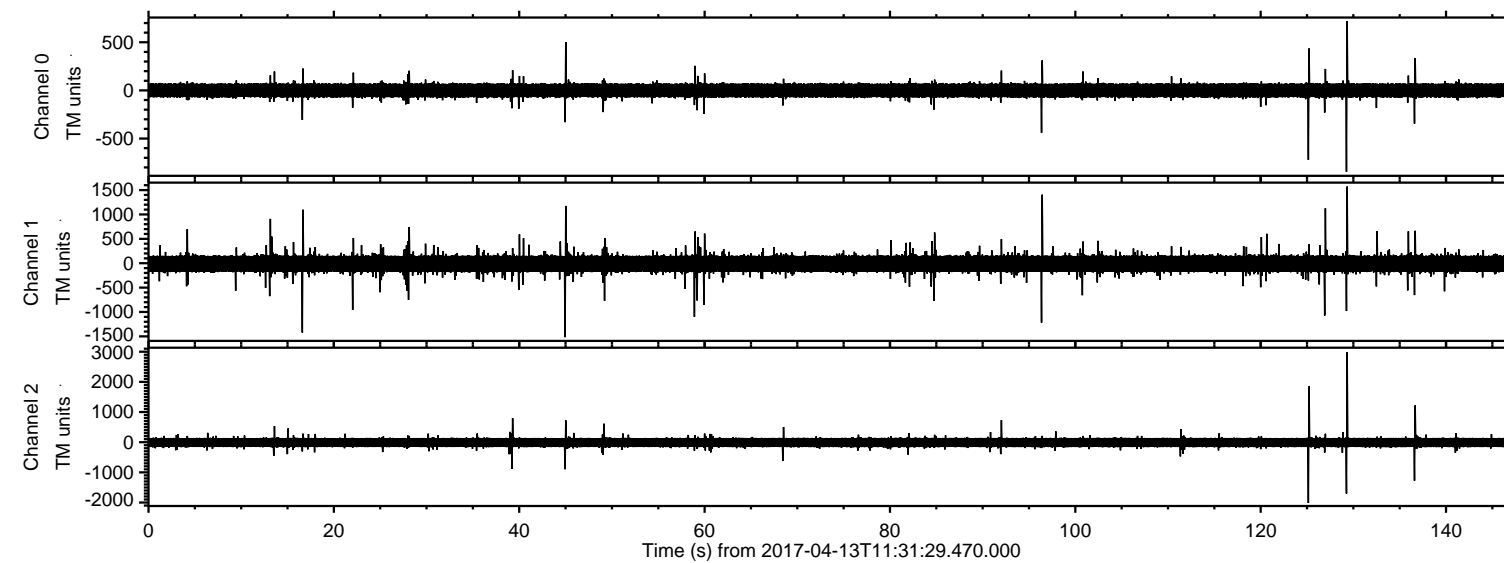

ELMAVAN 3D WAVEFORMS (Measured data sampled at 50 kHz) 51000 packets of 144 samples from 2017-04-13T11:31:29.470.000. Part 130/147

Processed Thu Apr 13 13:39:52 2017 by ELM ver.2012-10-06 from 001__elm20170413_113128__dat00.bin

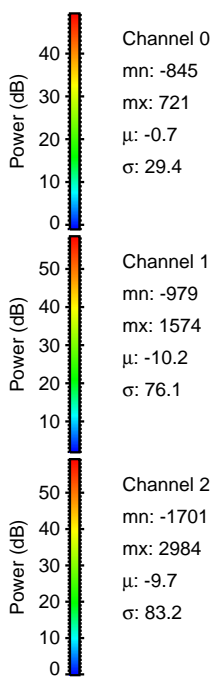
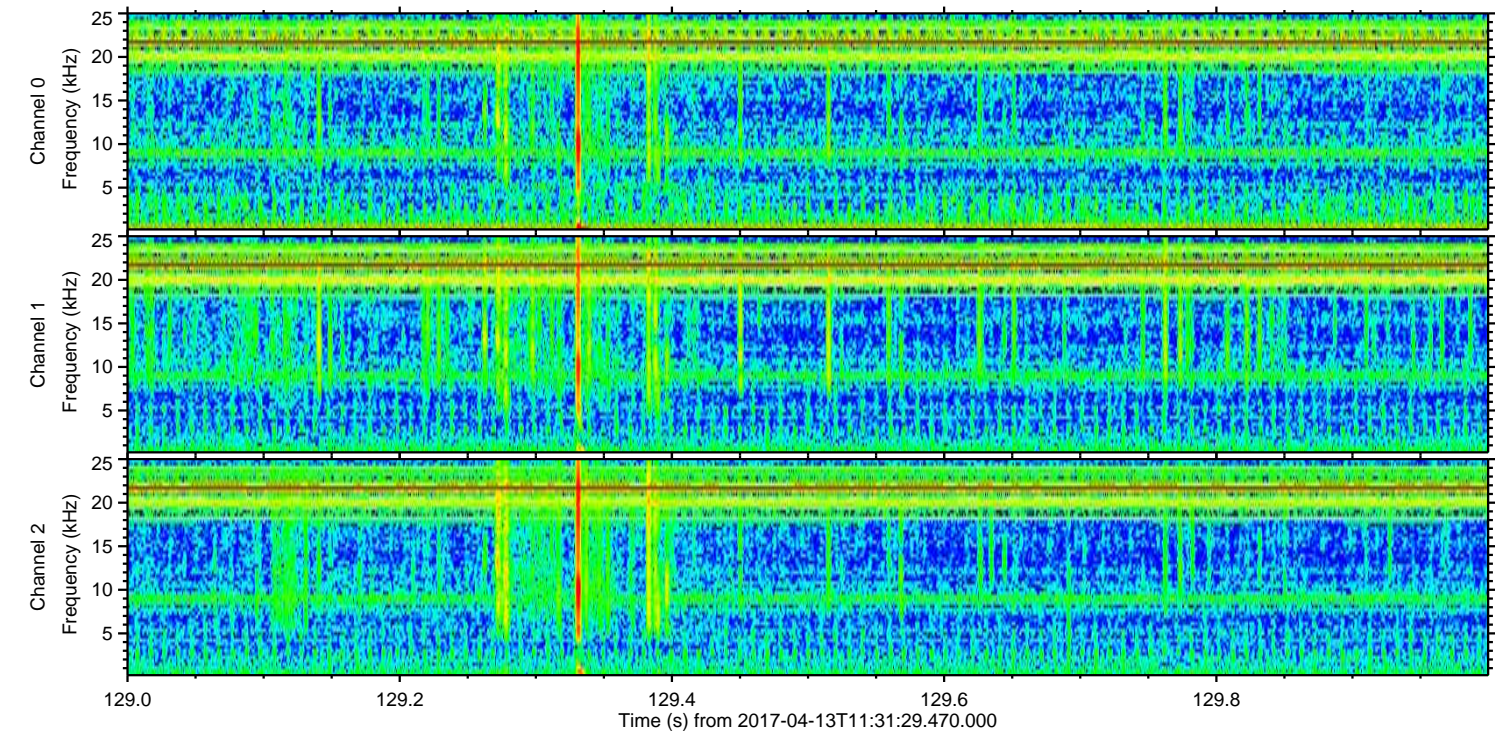
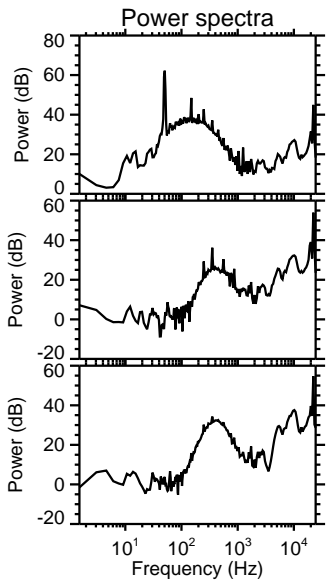
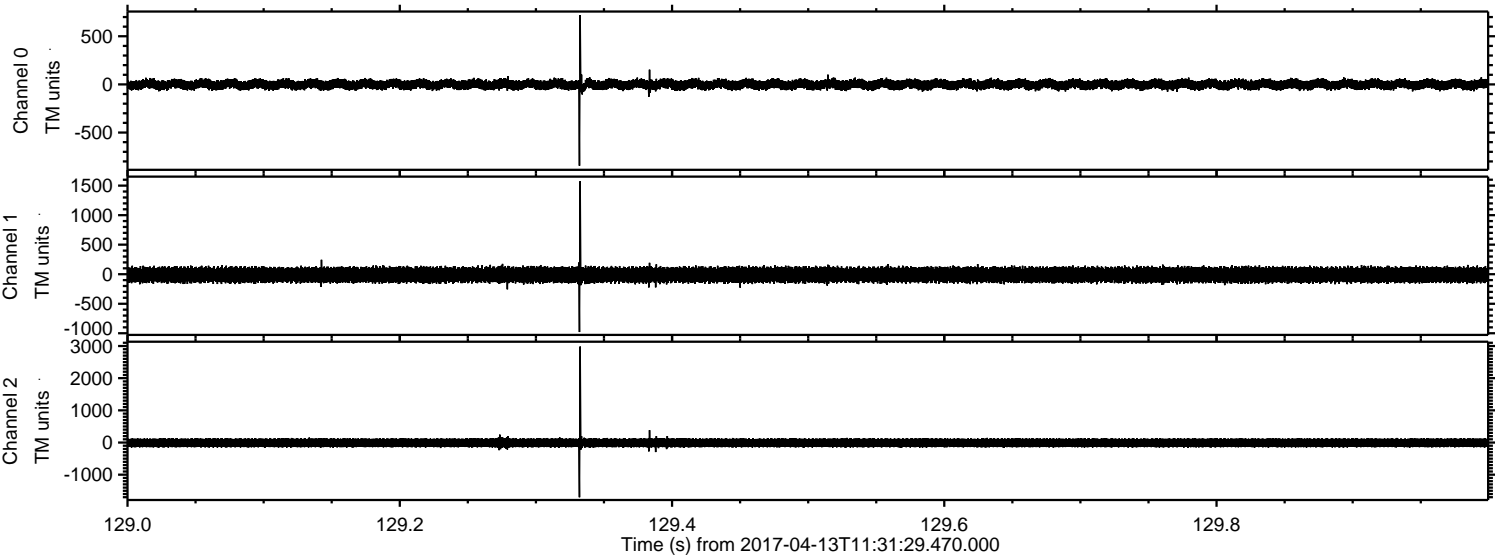

ELMAVAN 3D WAVEFORMS (Measured data sampled at 50 kHz) 51000 packets of 144 samples from 2017-04-13T11:31:29.470.000. Part 126/147

Processed Thu Apr 13 13:39:53 2017 by ELM ver.2012-10-06 from 001__elm20170413_113128__dat00.bin

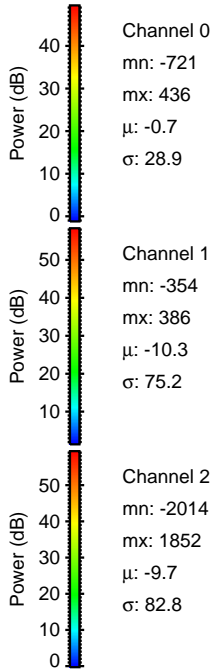
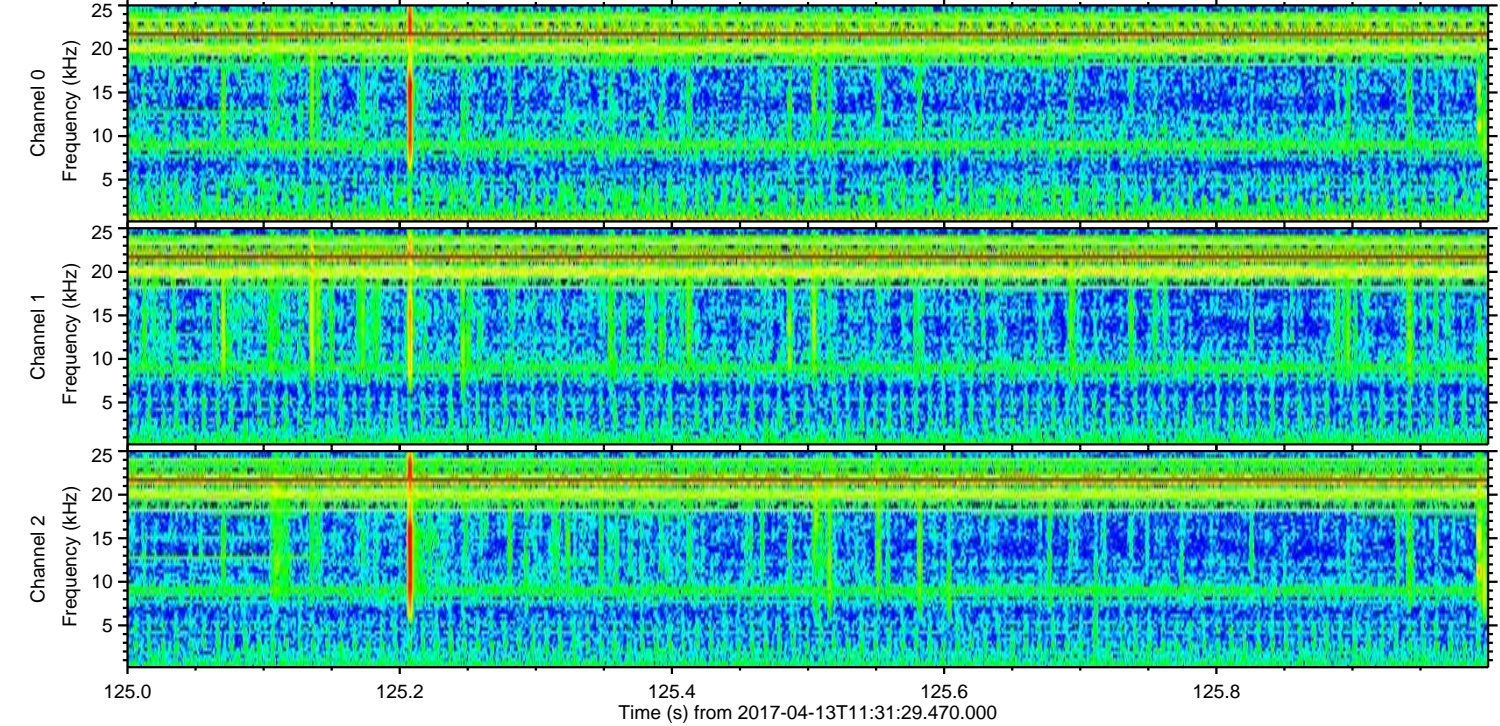
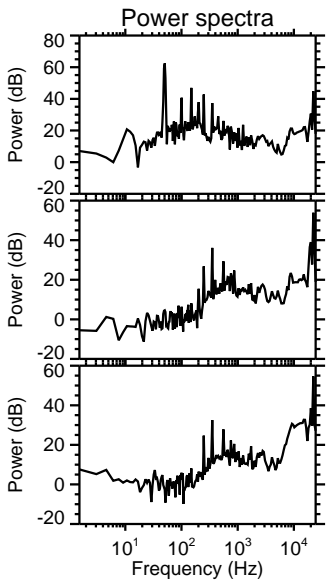
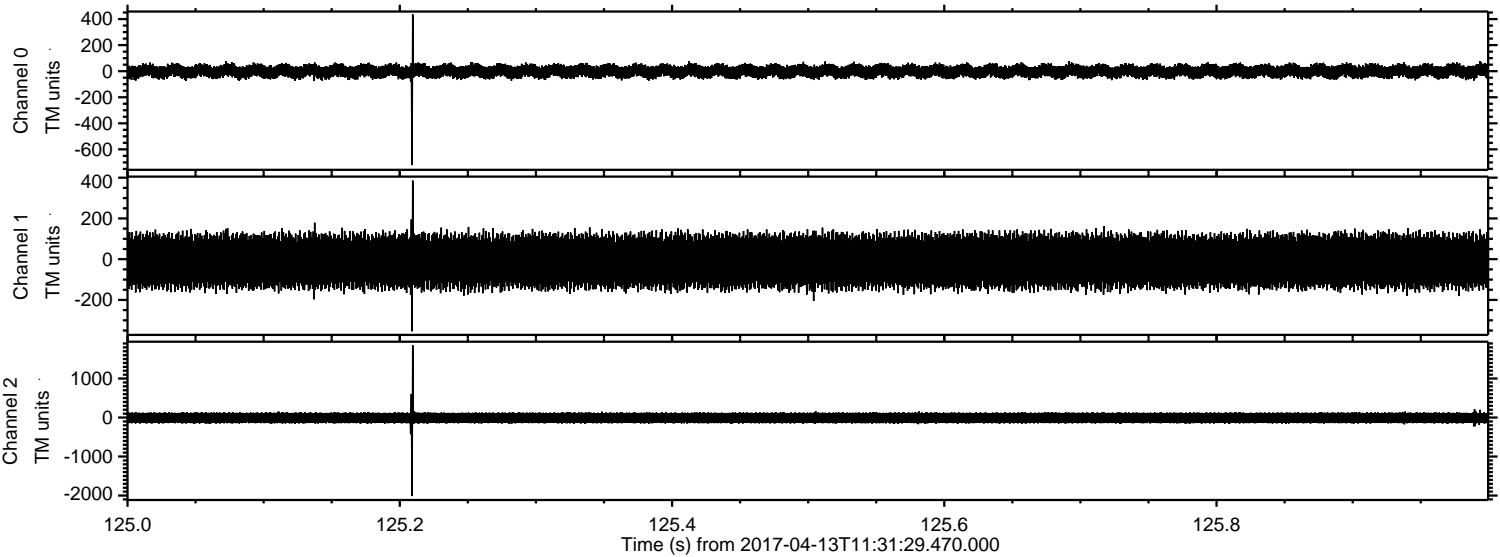

Processed Thu Apr 13 13:39:54 2017 by ELM ver.2012-10-06 from 001__elm20170413_113128__dat00.bin

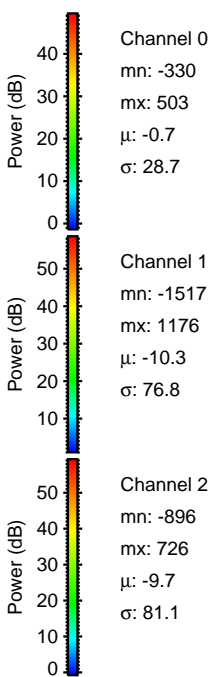
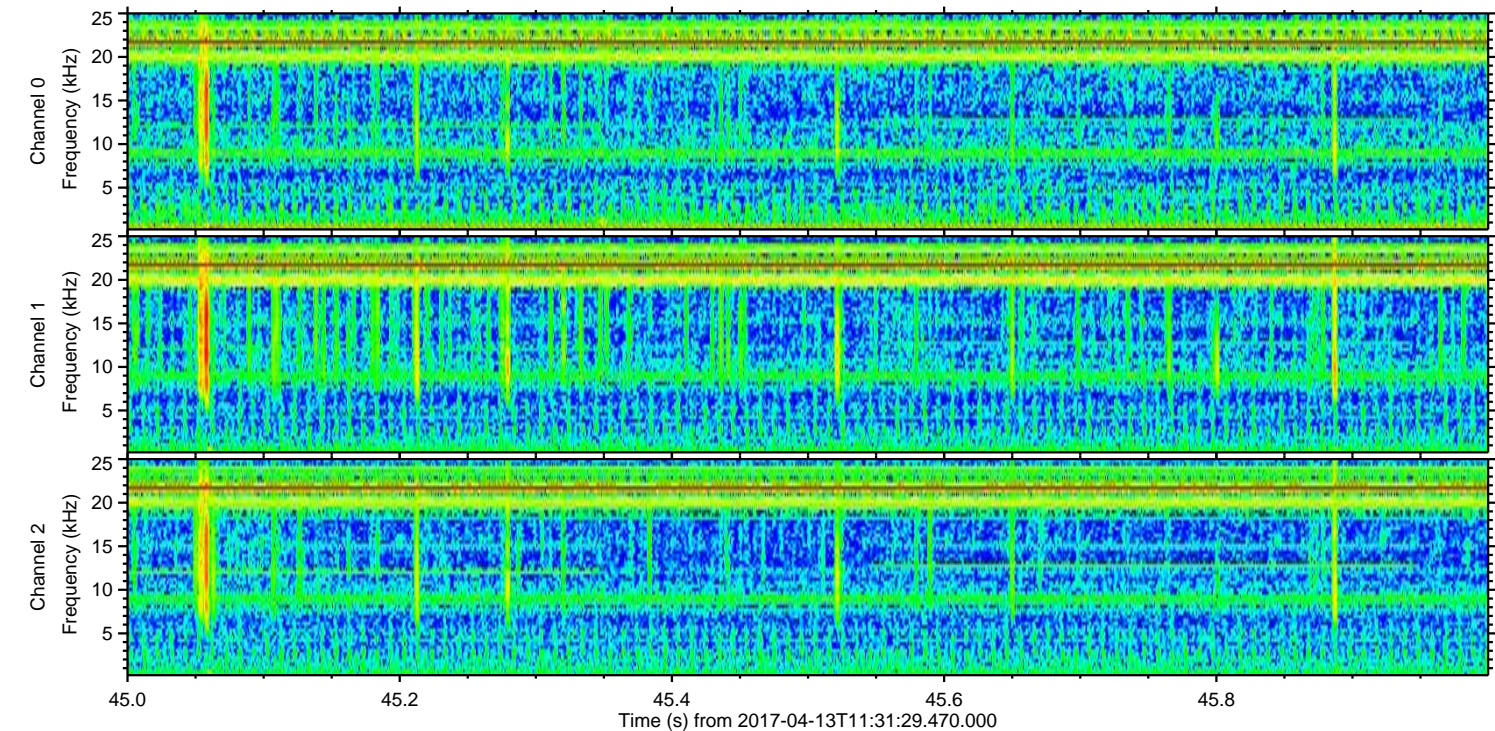
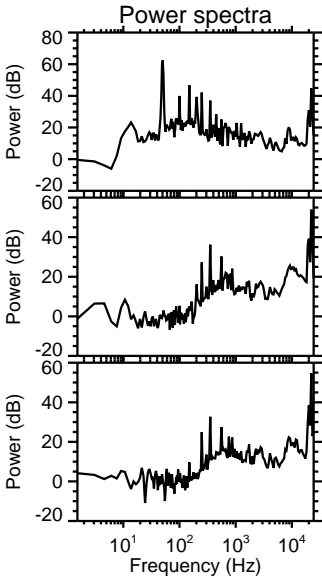
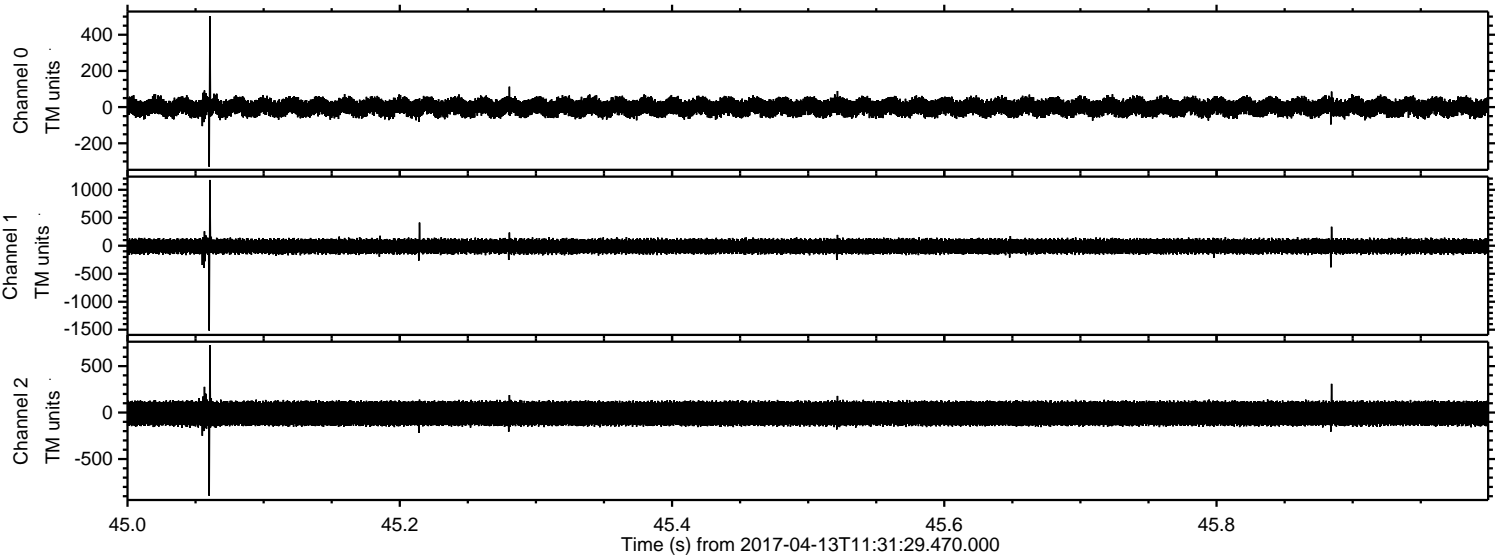

ELMAVAN 3D WAVEFORMS (Measured data sampled at 50 kHz) 51000 packets of 144 samples from 2017-04-13T11:31:29.470.000. Part 17/147

Processed Thu Apr 13 13:39:55 2017 by ELM ver.2012-10-06 from 001__elm20170413_113128__dat00.bin

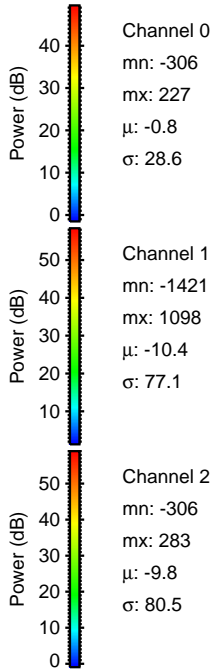
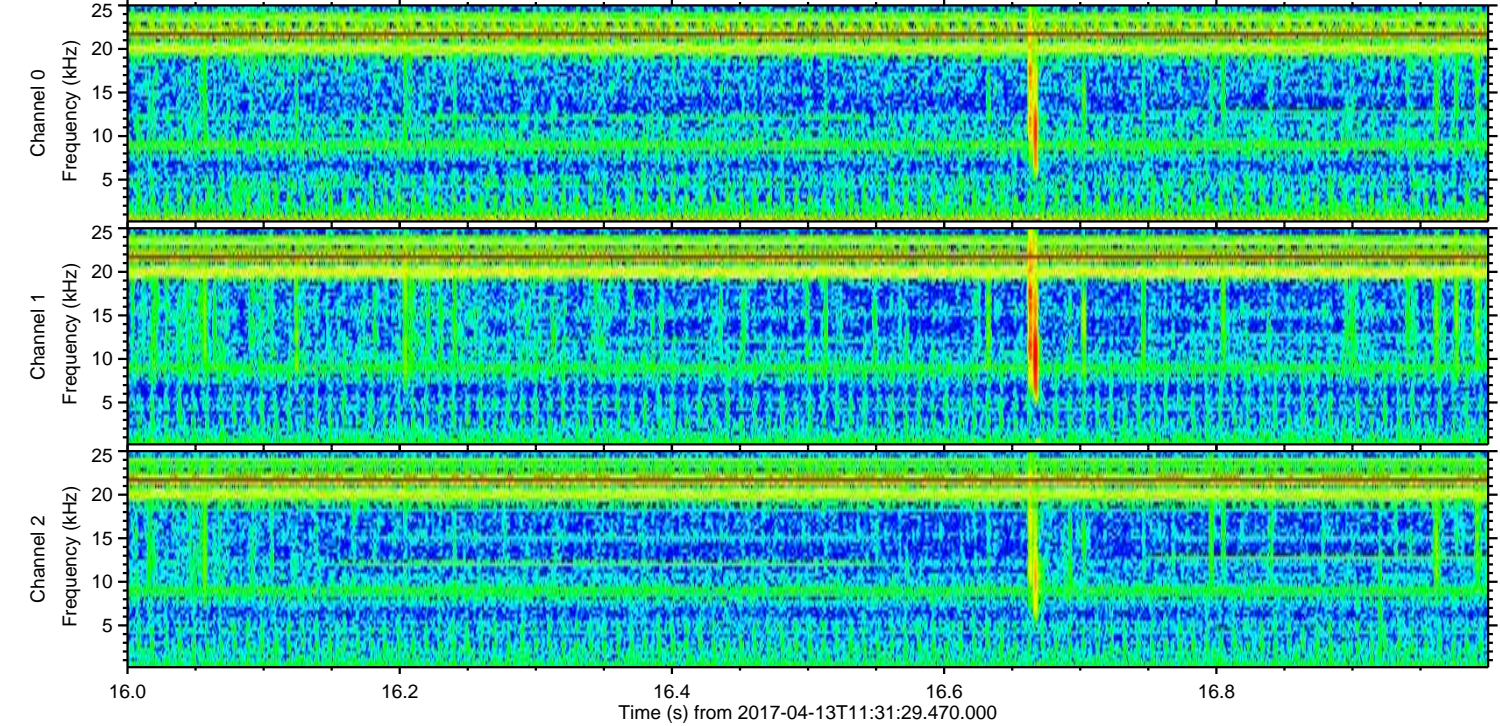
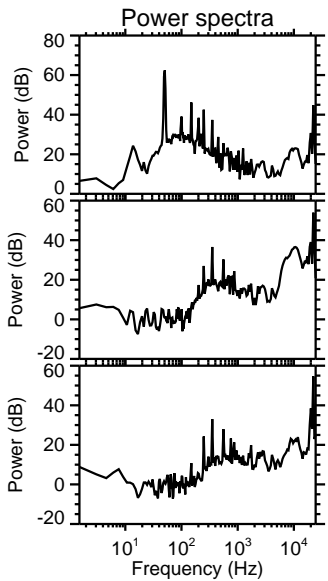
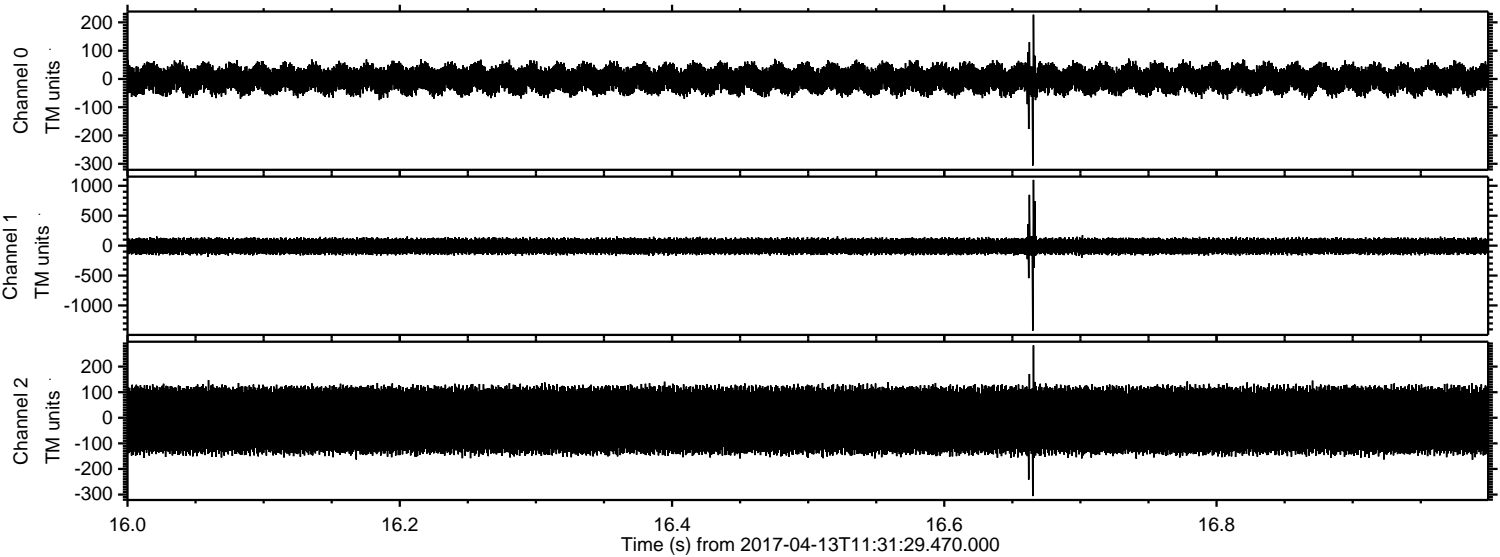

Processed Thu Apr 13 13:39:56 2017 by ELM ver.2012-10-06 from 001__elm20170413_113128__dat00.bin

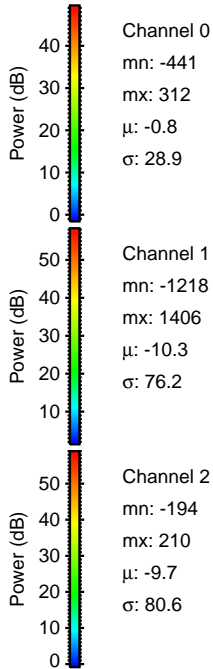
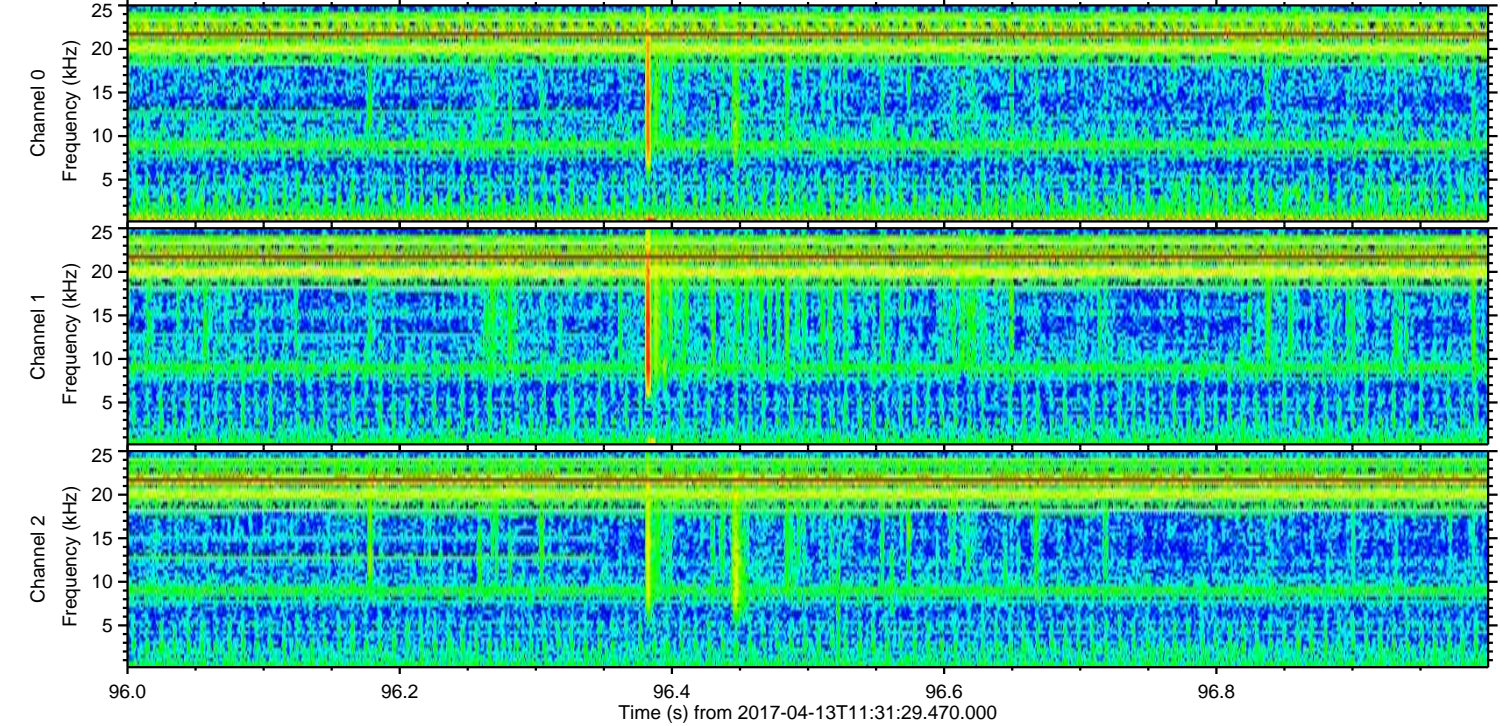
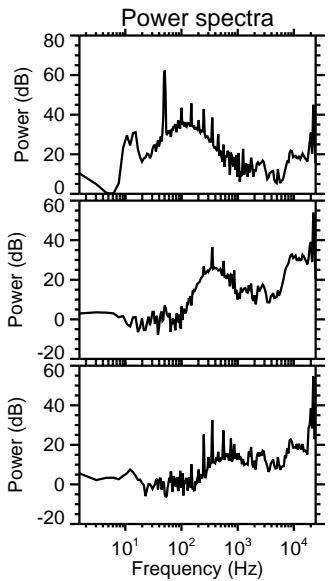
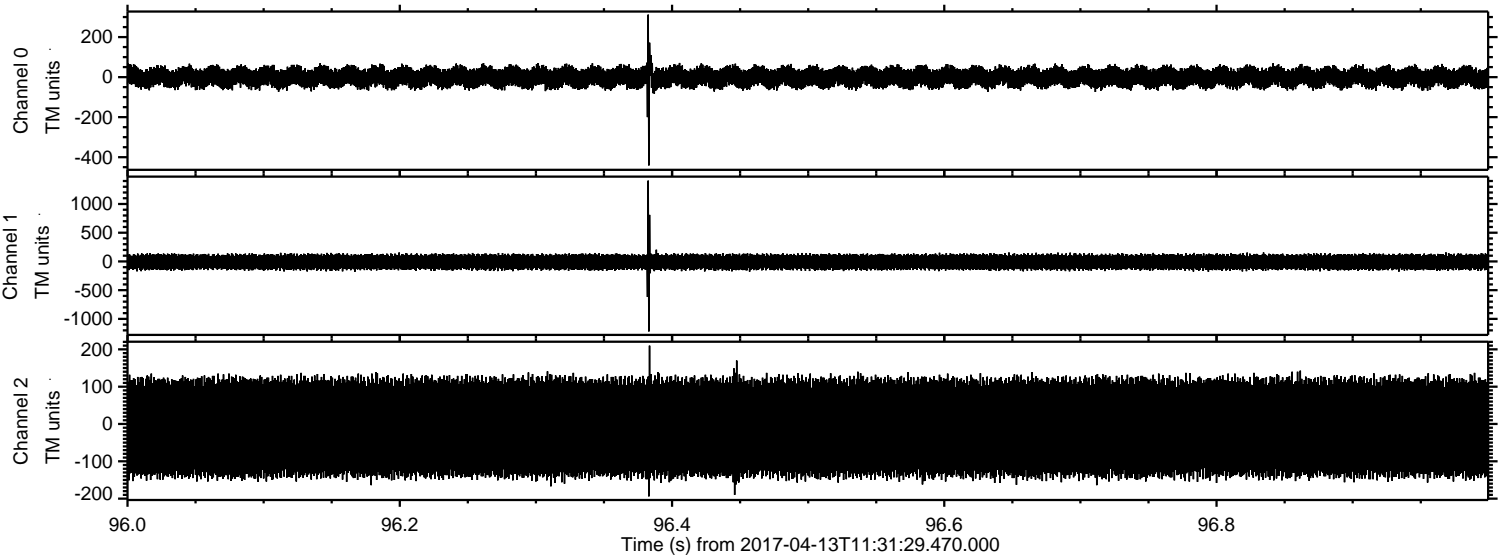

ELMAVAN 3D WAVEFORMS (Measured data sampled at 50 kHz) 51000 packets of 144 samples from 2017-04-13T11:31:29.470.000. Part 137/147

Processed Thu Apr 13 13:39:57 2017 by ELM ver.2012-10-06 from 001__elm20170413_113128__dat00.bin

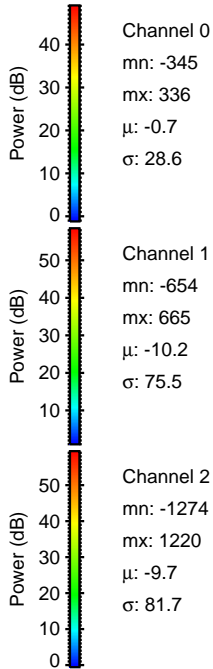
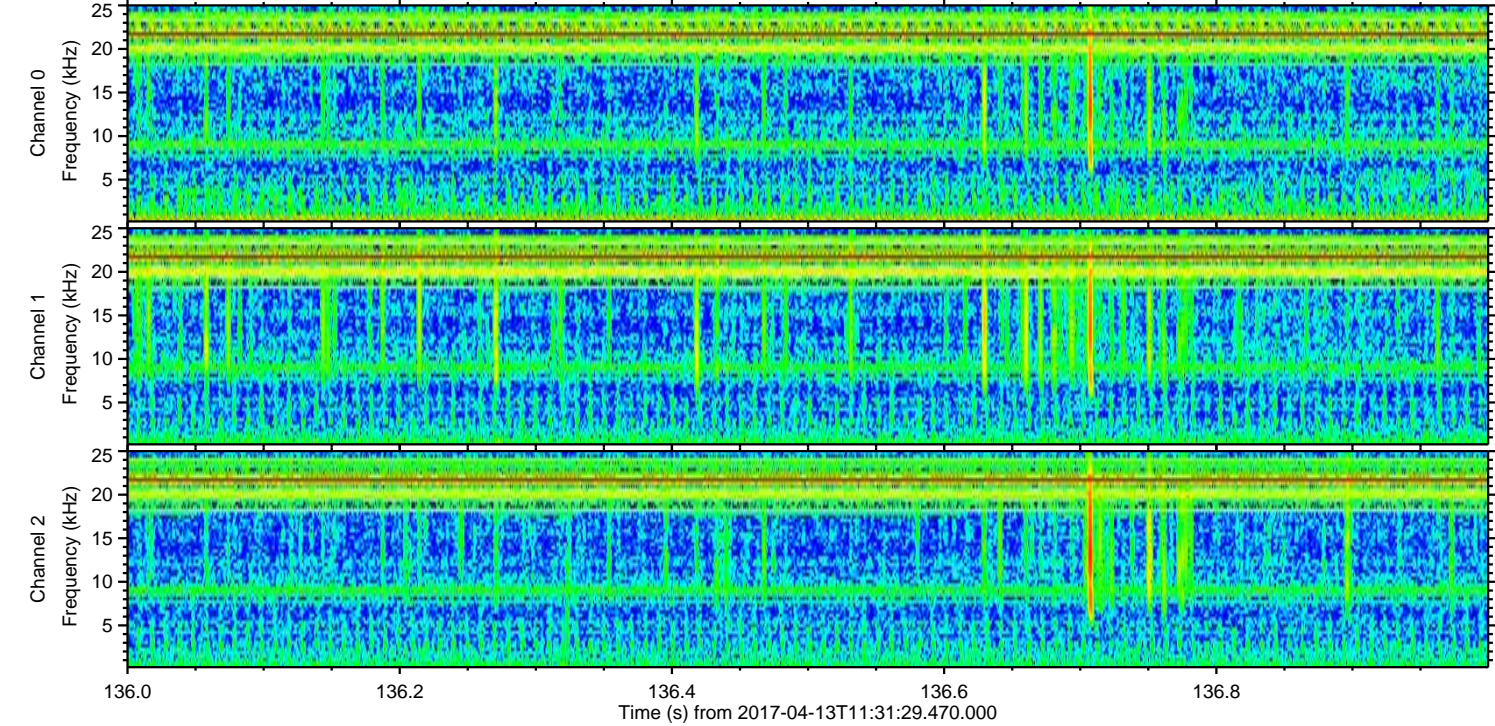
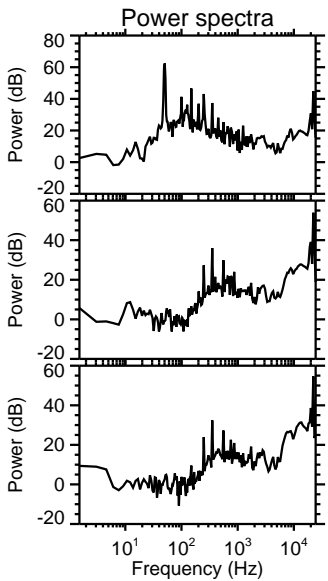
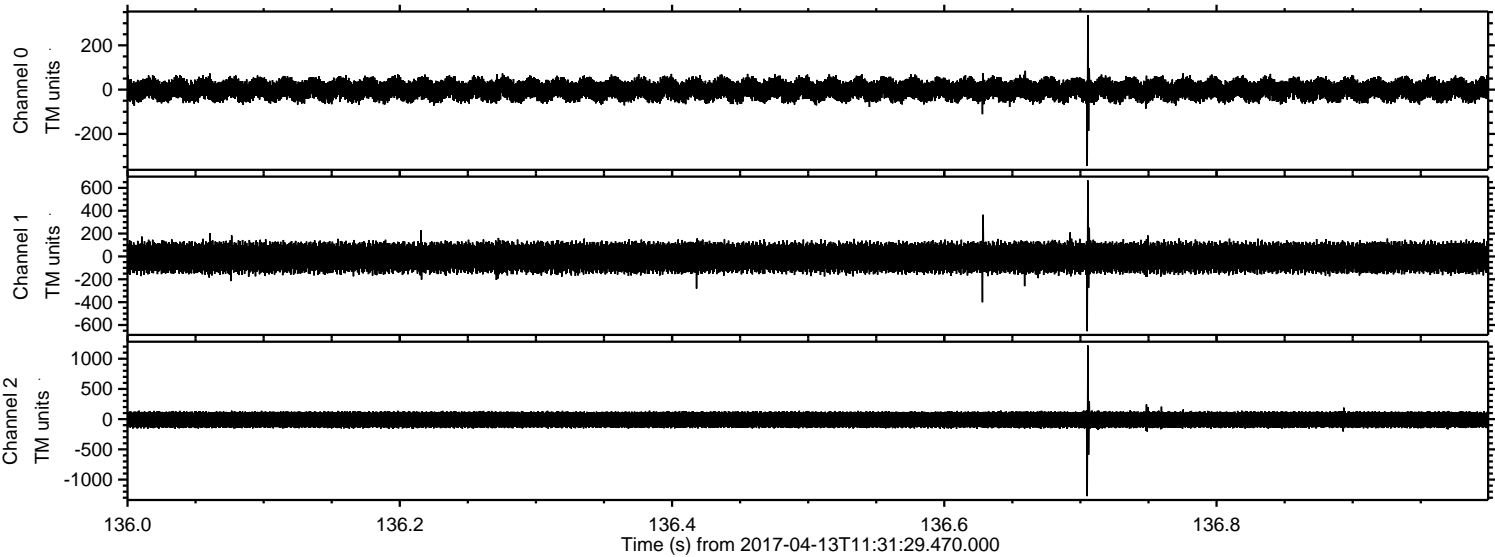

ELMAVAN 3D WAVEFORMS (Measured data sampled at 50 kHz) 51000 packets of 144 samples from 2017-04-13T11:31:29.470.000. Part 128/147

Processed Thu Apr 13 13:39:58 2017 by ELM ver.2012-10-06 from 001__elm20170413_113128__dat00.bin

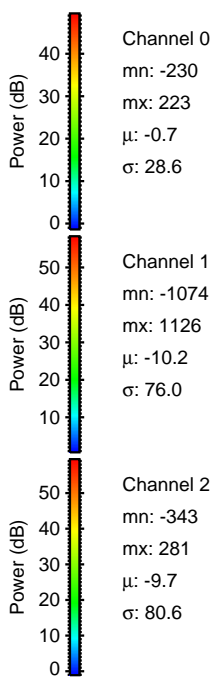
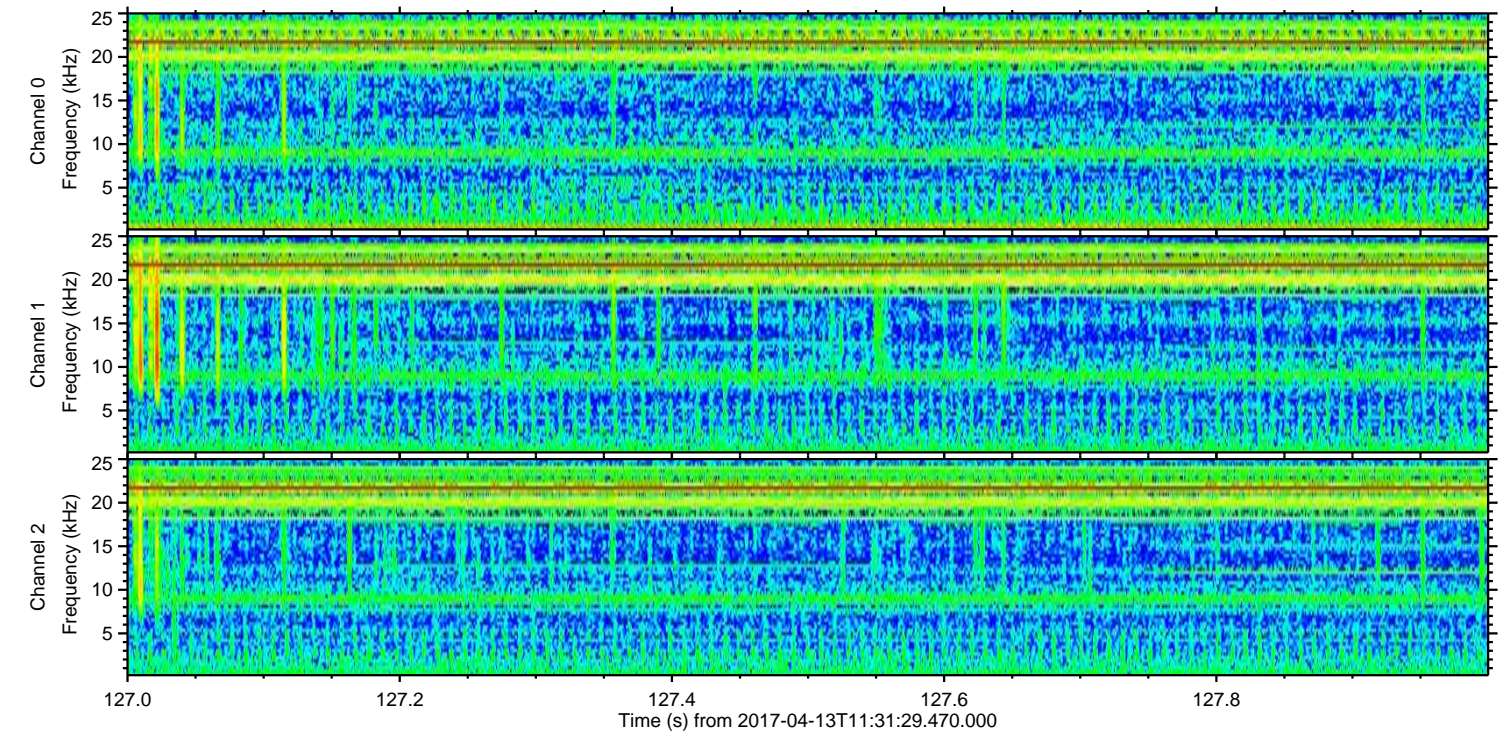
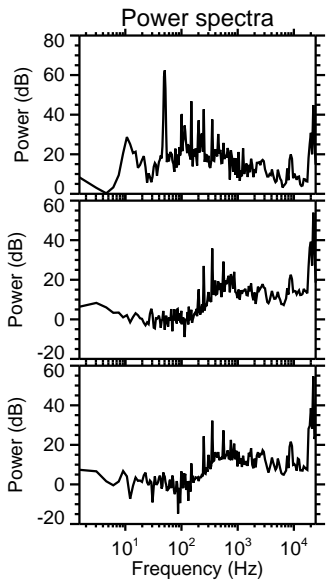
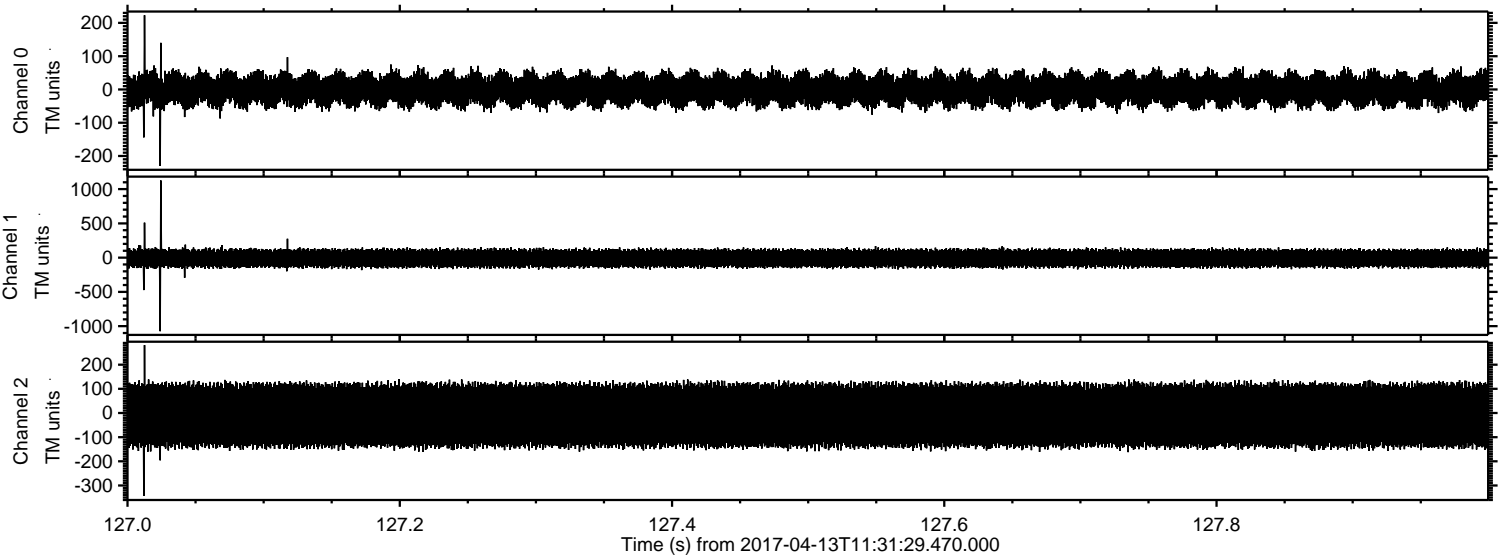

Processed Thu Apr 13 13:39:59 2017 by ELM ver.2012-10-06 from 001__elm20170413_113128__dat00.bin

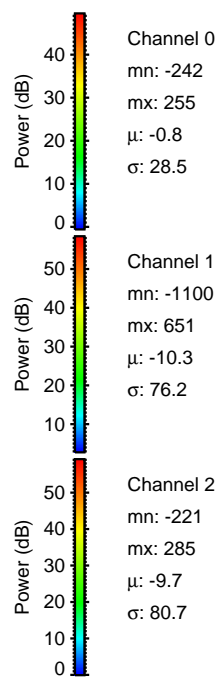
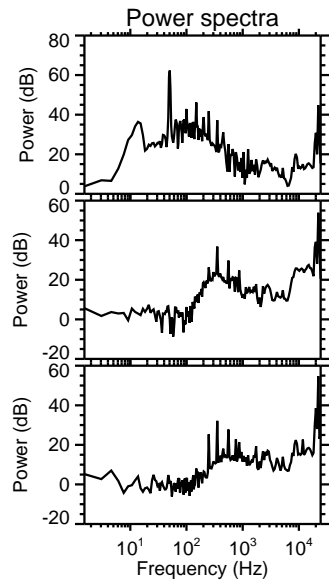
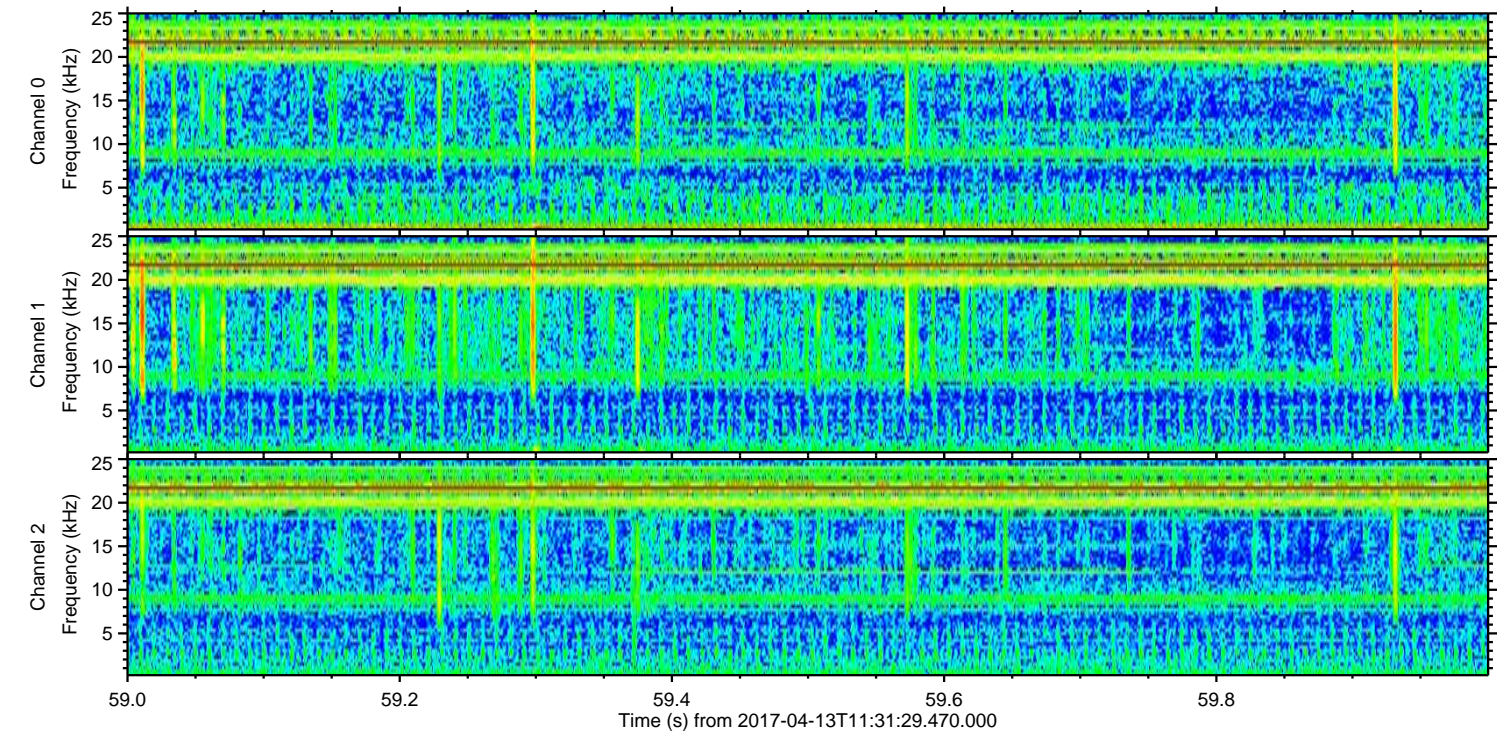
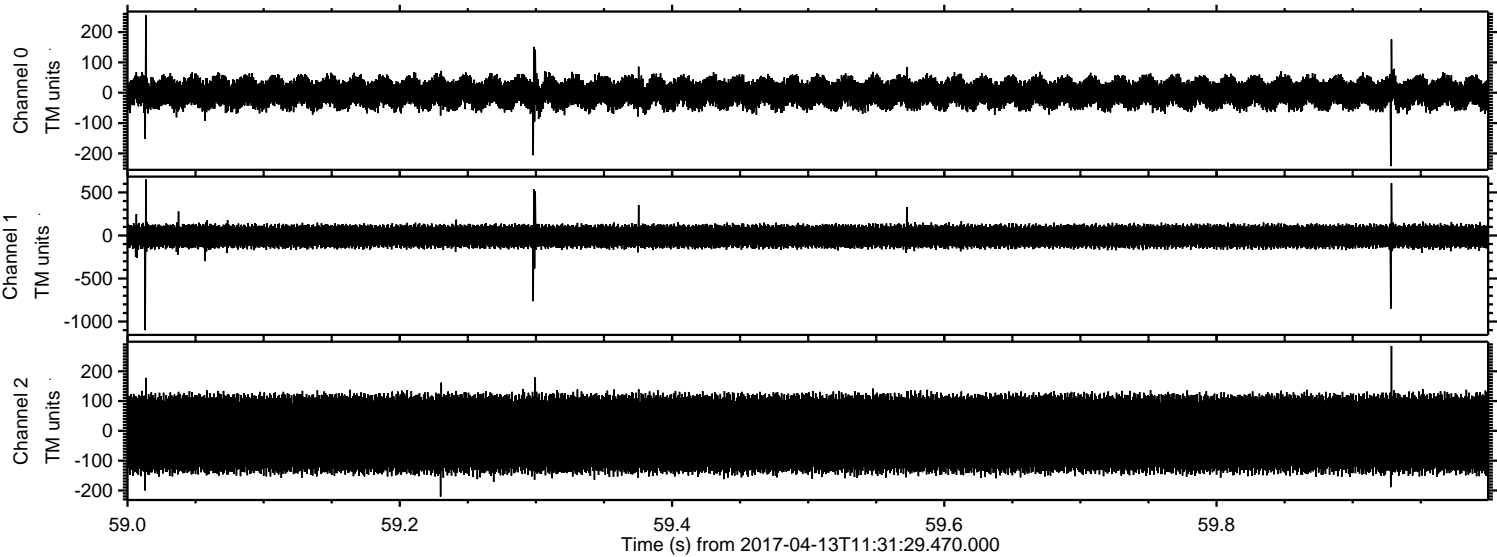

Channel 0
mn: -242
mx: 255
 μ : -0.8
 σ : 28.5

Channel 1
mn: -1100
mx: 651
 μ : -10.3
 σ : 76.2

Channel 2
mn: -221
mx: 285
 μ : -9.7
 σ : 80.7

Processed Thu Apr 13 13:39:59 2017 by ELM ver.2012-10-06 from 001__elm20170413_113128__dat00.bin

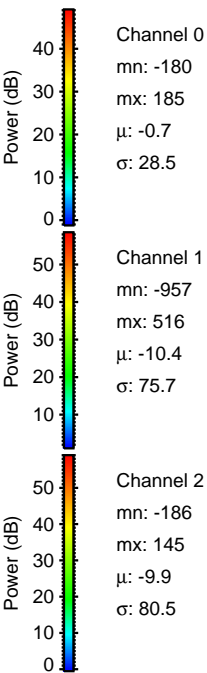
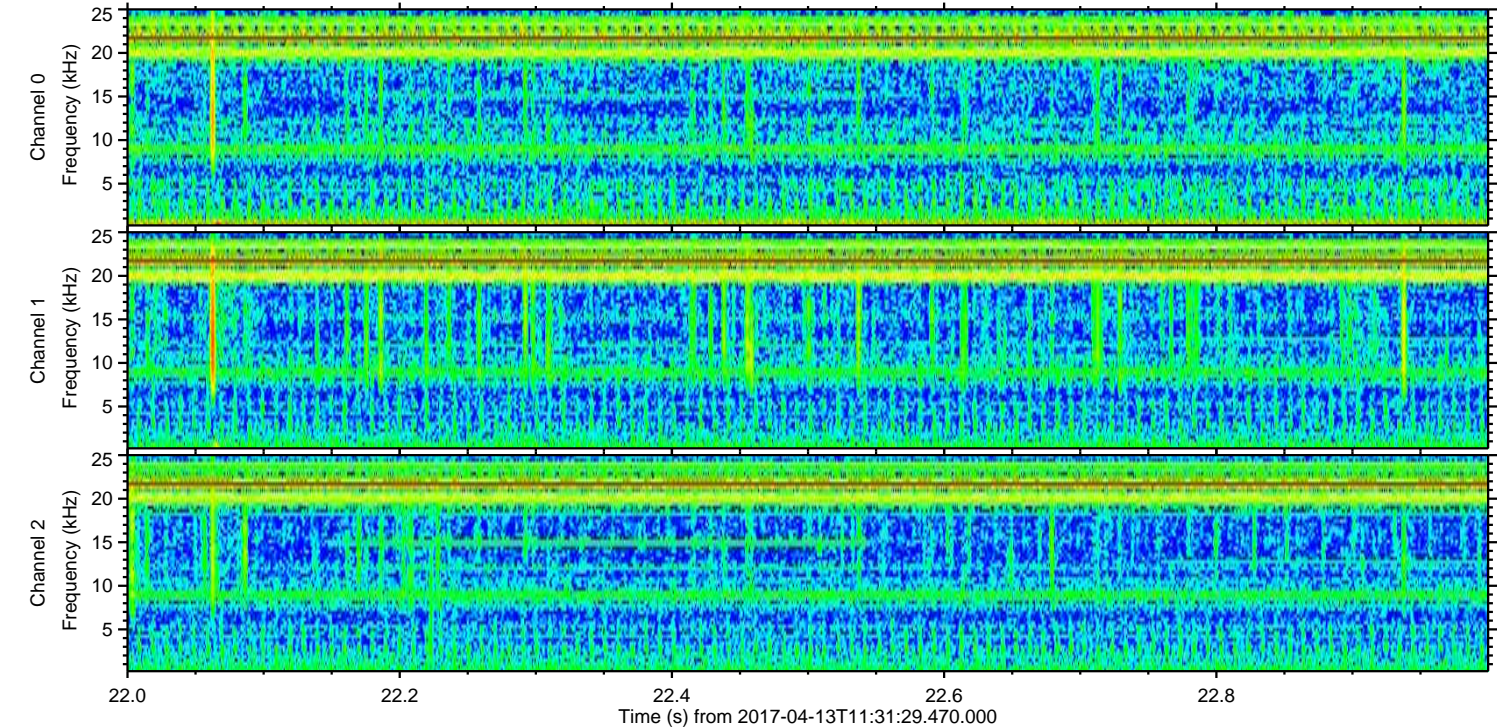
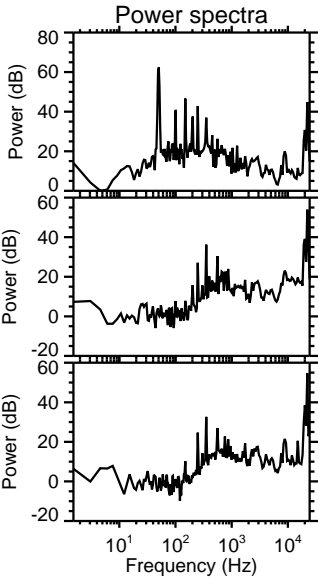
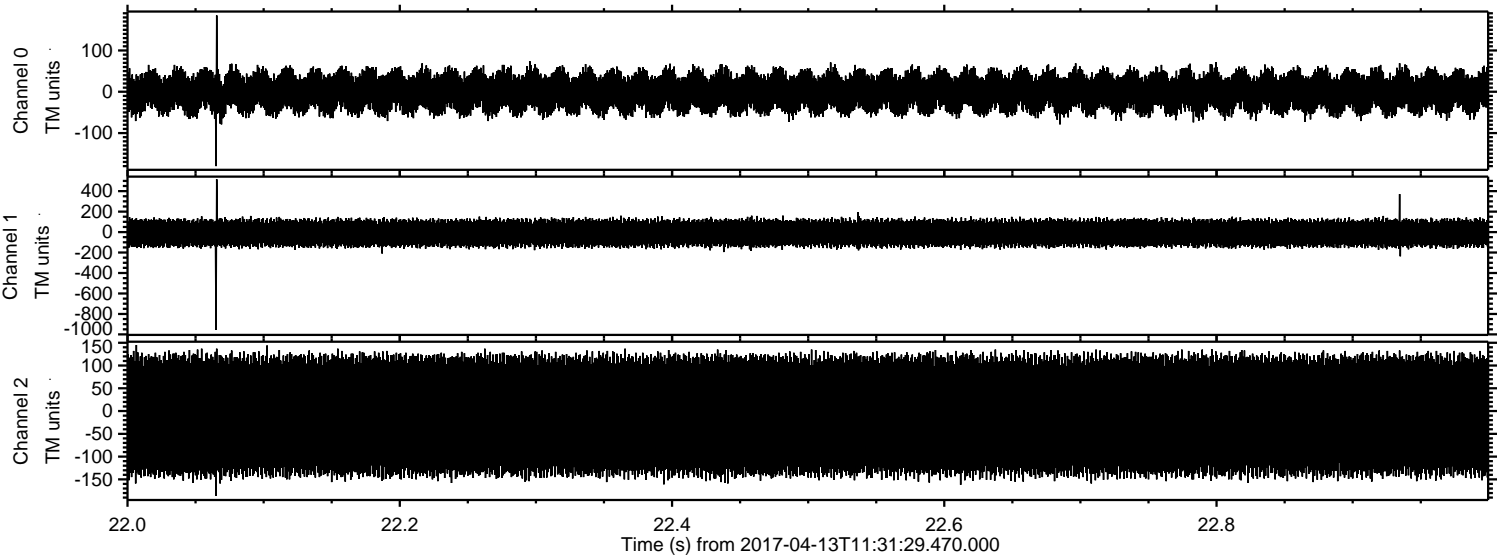

Processed Thu Apr 13 13:40:00 2017 by ELM ver.2012-10-06 from 001__elm20170413_113128__dat00.bin

