

ELMAVAN 3D WAVEFORMS (Measured data sampled at 50 kHz) 51000 packets of 144 samples from 2017-04-13T03:36:10.437.000.

Processed Thu Apr 13 05:43:38 2017 by ELM ver.2012-10-06 from 001__elm20170413_033609__dat00.bin

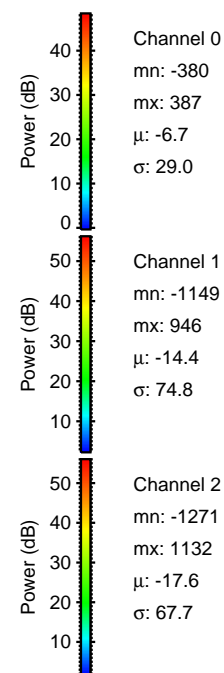

Processed Thu Apr 13 05:43:49 2017 by ELM ver.2012-10-06 from 001__elm20170413_033609__dat00.bin

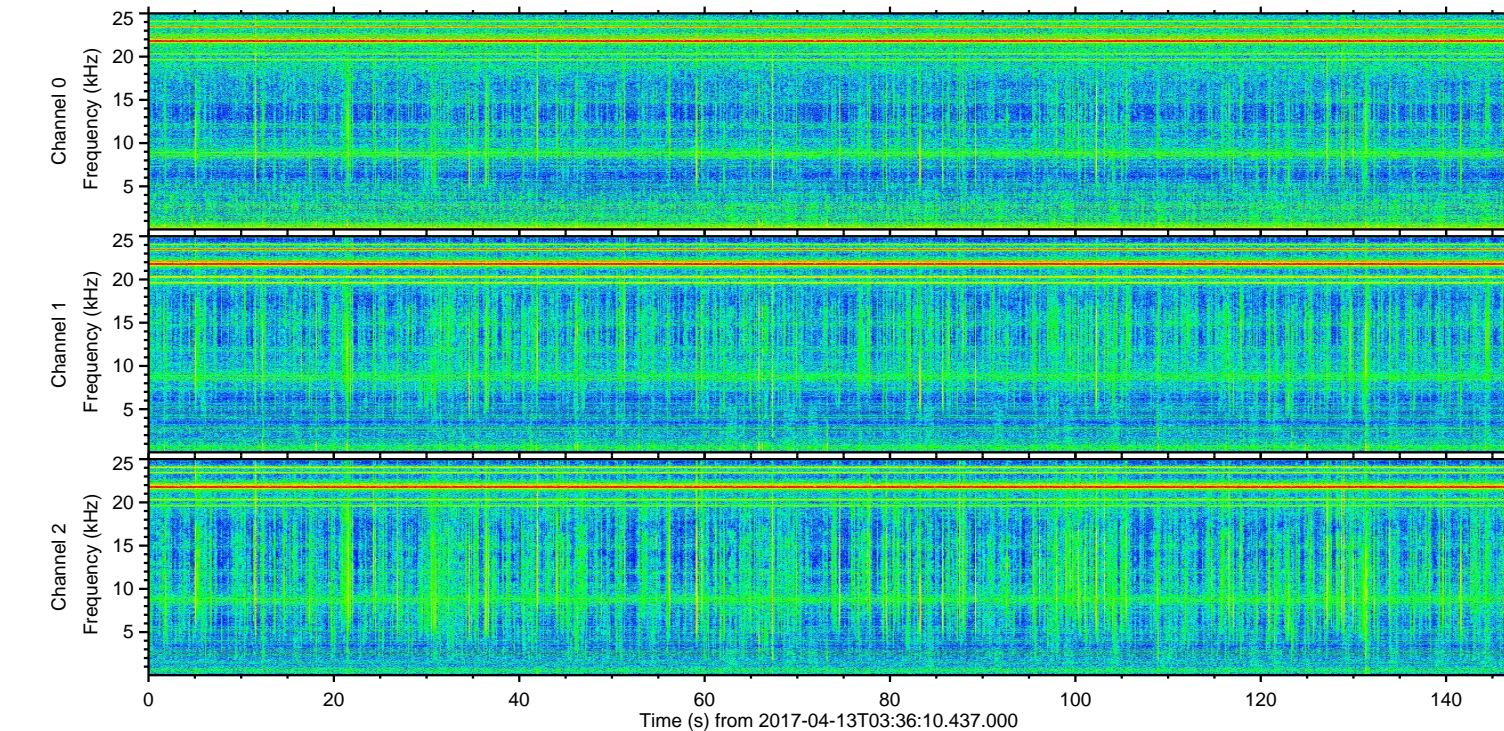
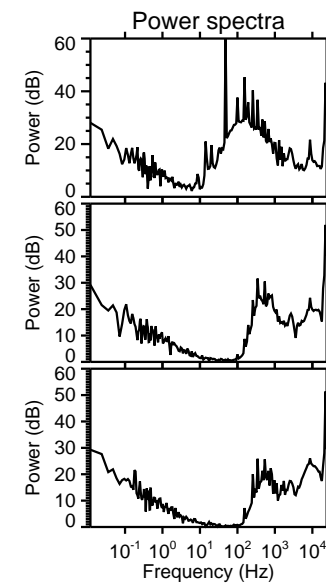
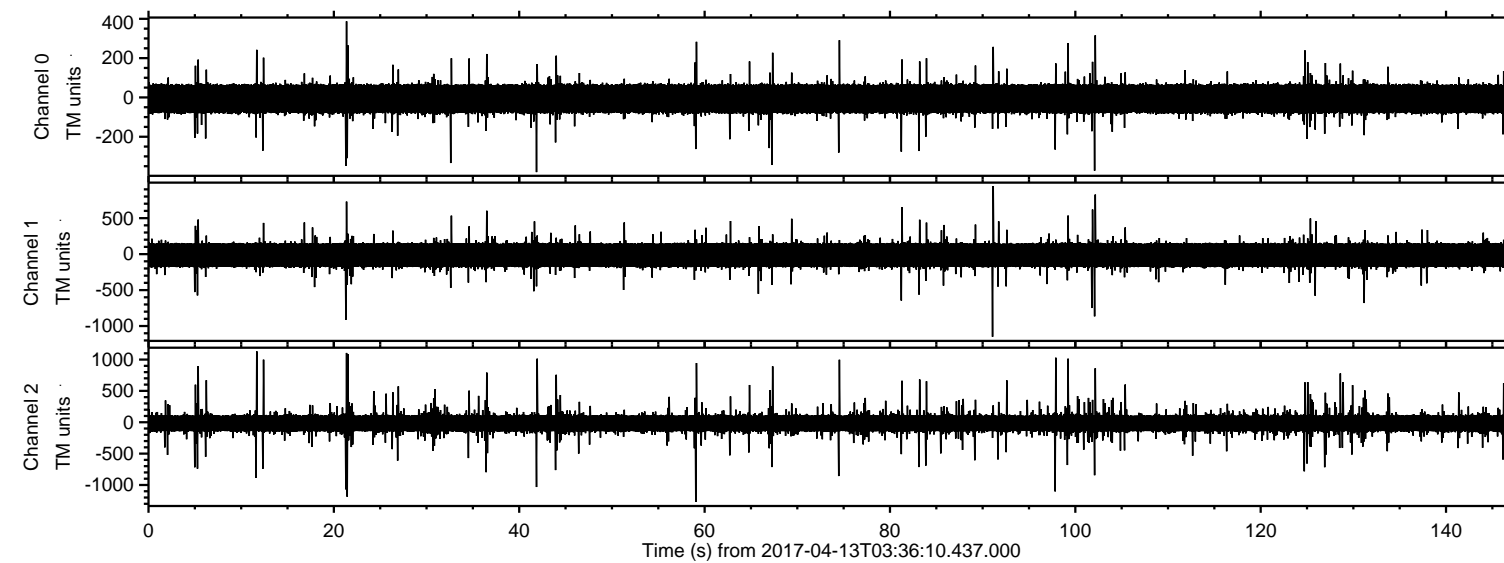
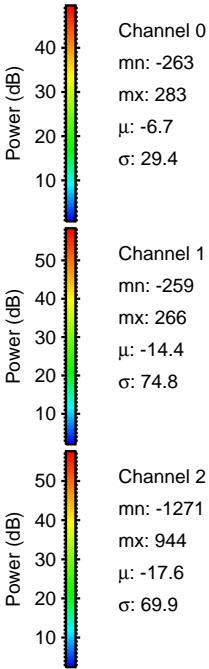
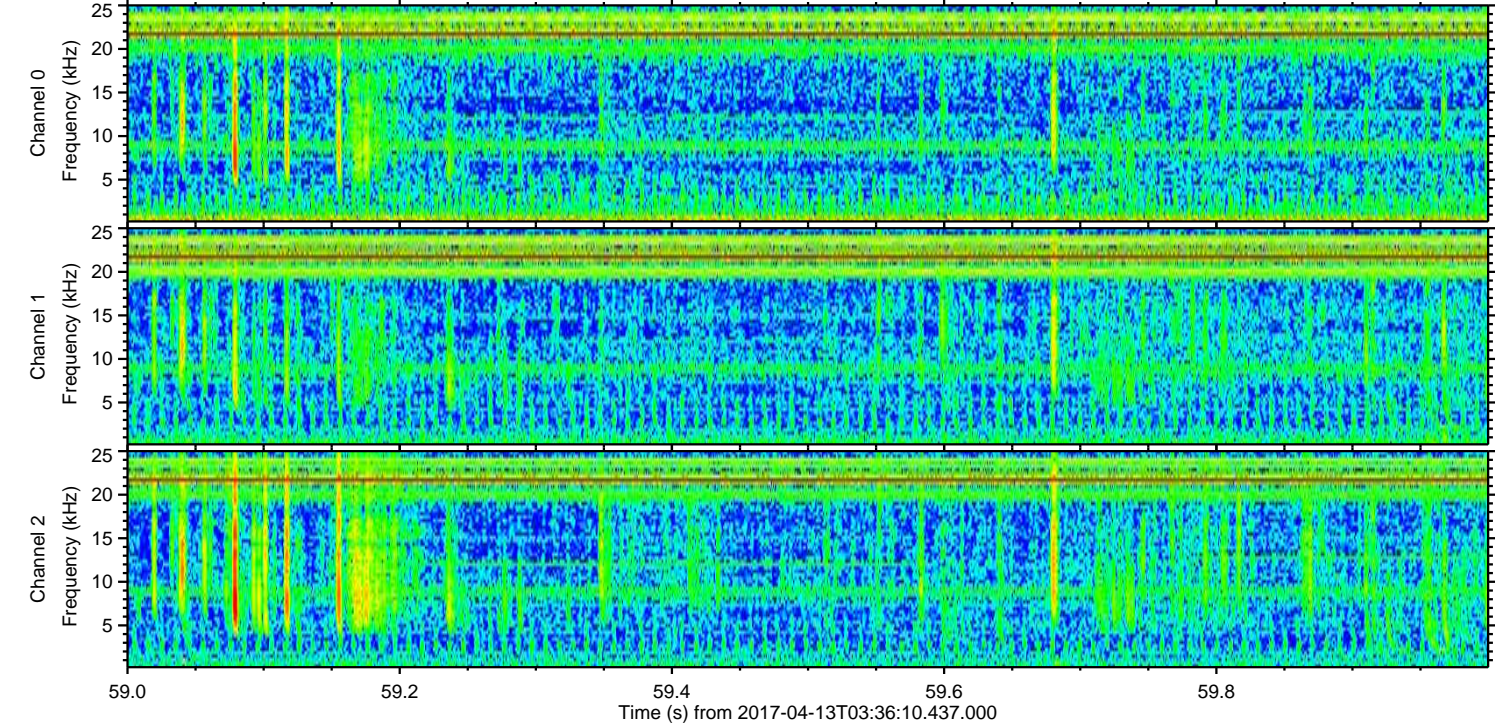
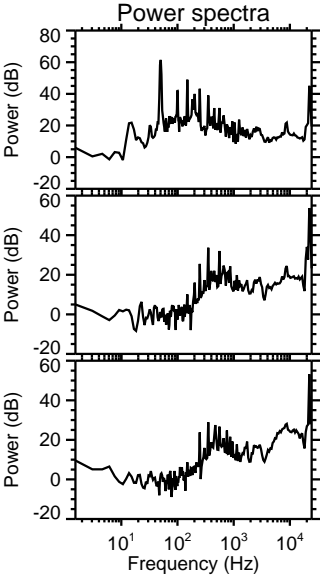
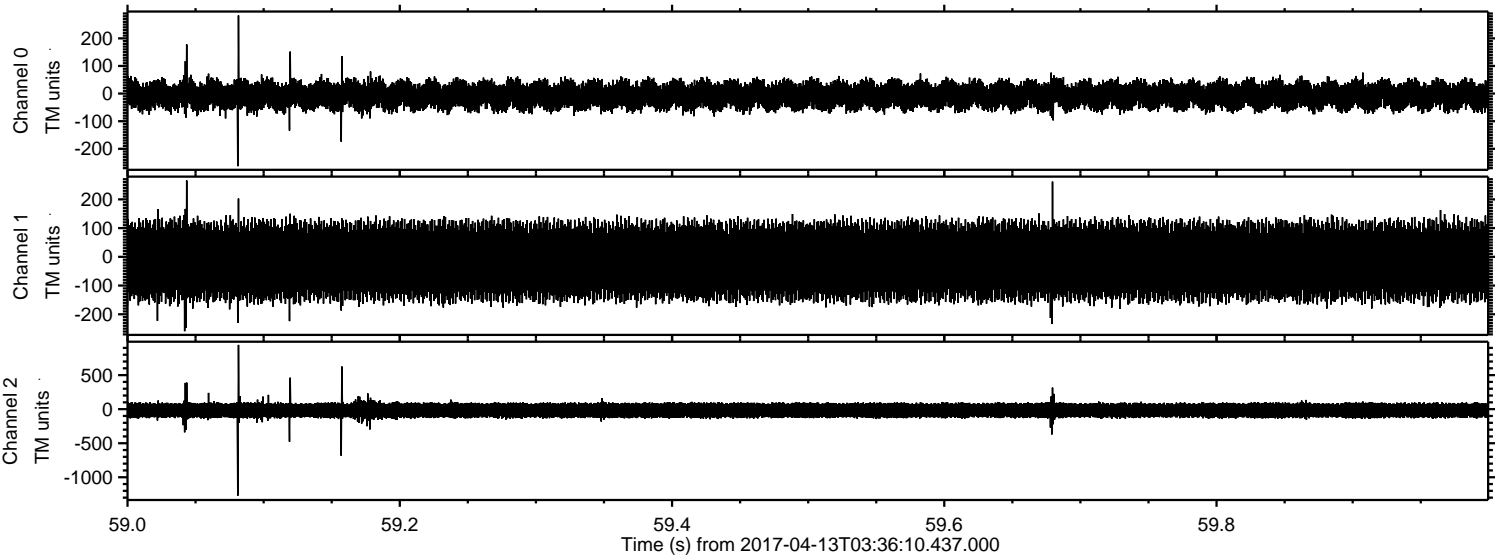

Processed Thu Apr 13 05:43:50 2017 by ELM ver.2012-10-06 from 001__elm20170413_033609__dat00.bin

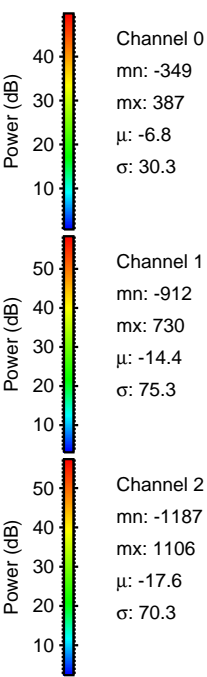
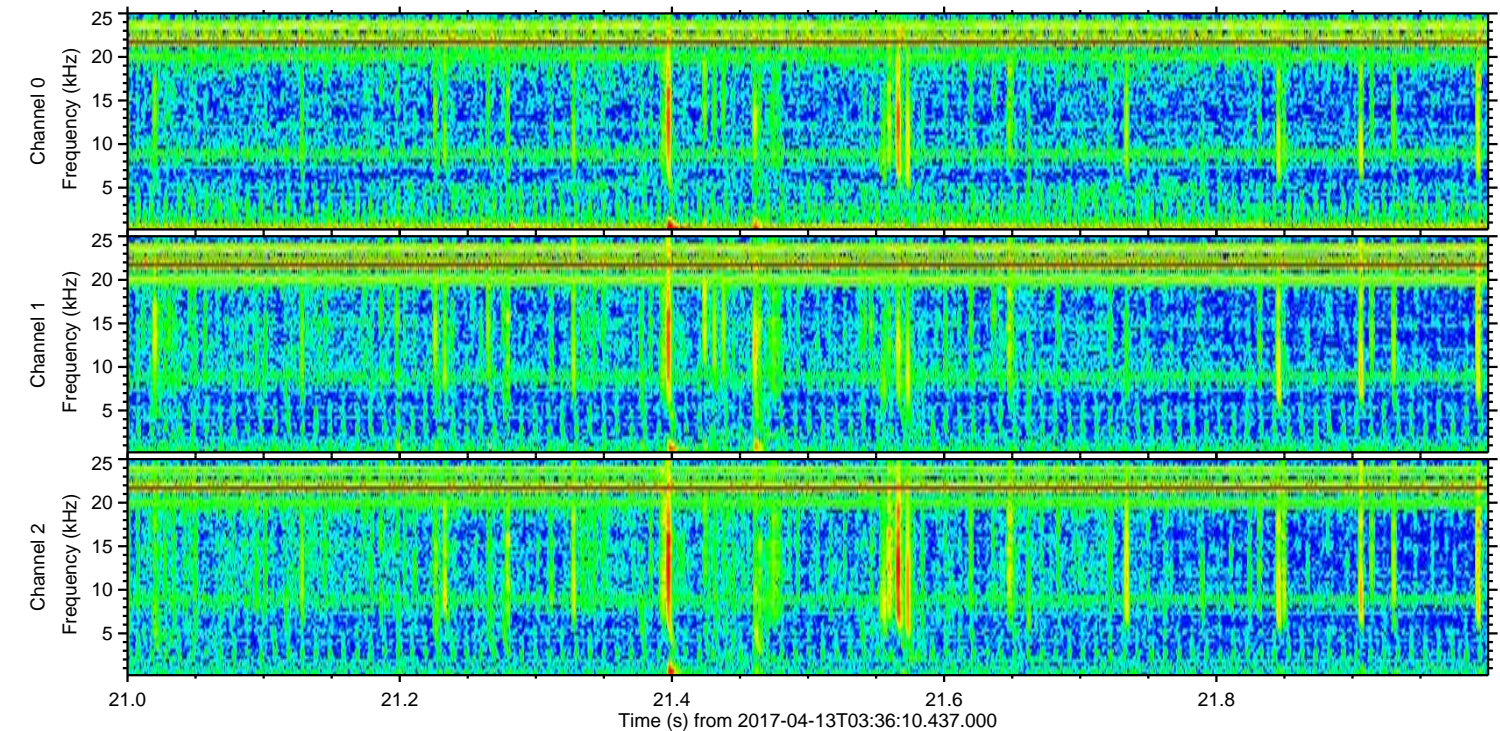
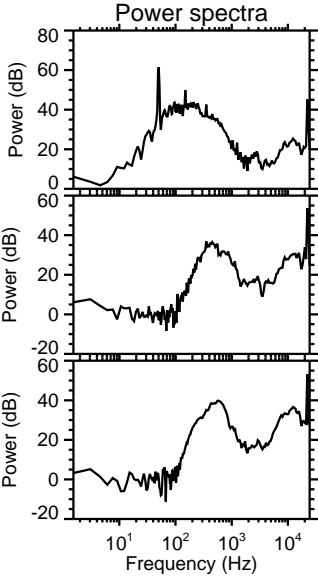
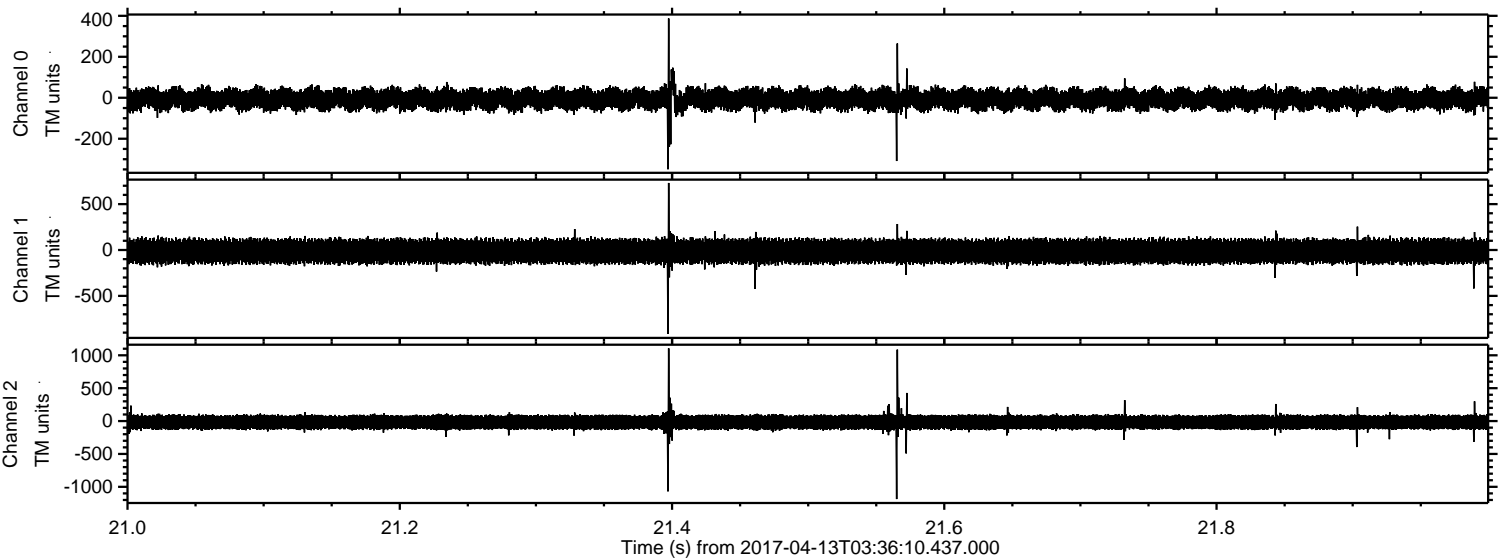

Processed Thu Apr 13 05:43:51 2017 by ELM ver.2012-10-06 from 001__elm20170413_033609__dat00.bin

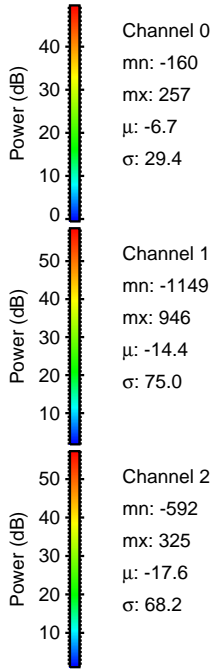
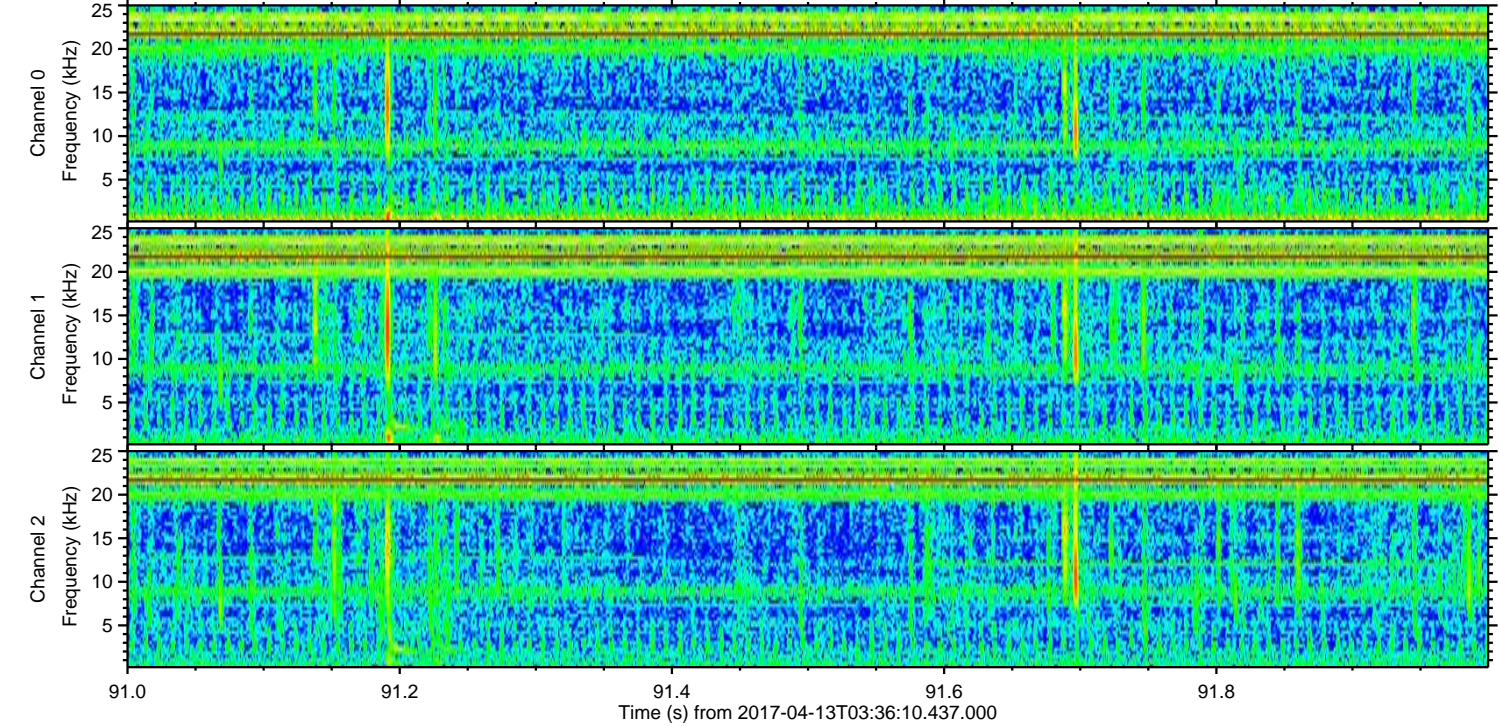
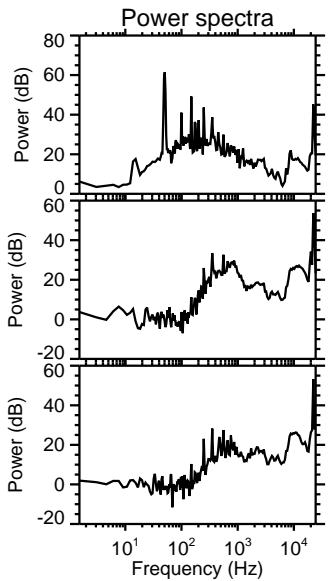
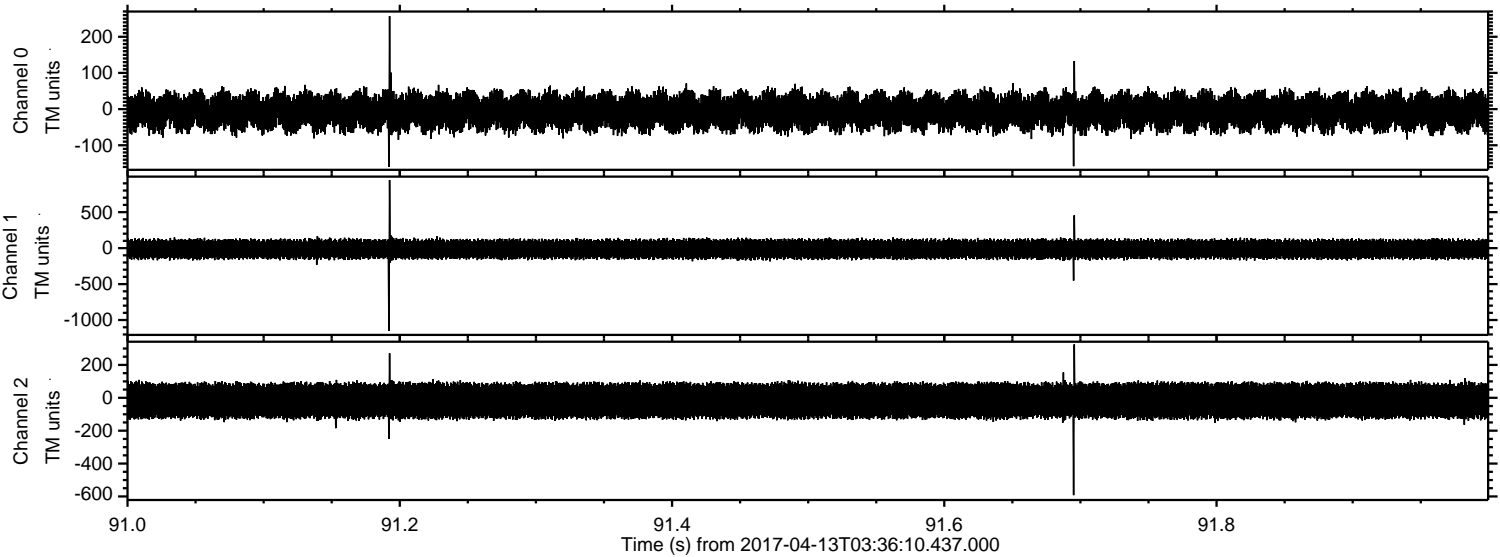

ELMAVAN 3D WAVEFORMS (Measured data sampled at 50 kHz) 51000 packets of 144 samples from 2017-04-13T03:36:10.437.000. Part 12/147

Processed Thu Apr 13 05:43:52 2017 by ELM ver.2012-10-06 from 001__elm20170413_033609__dat00.bin

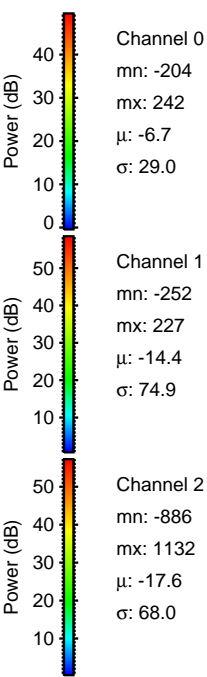
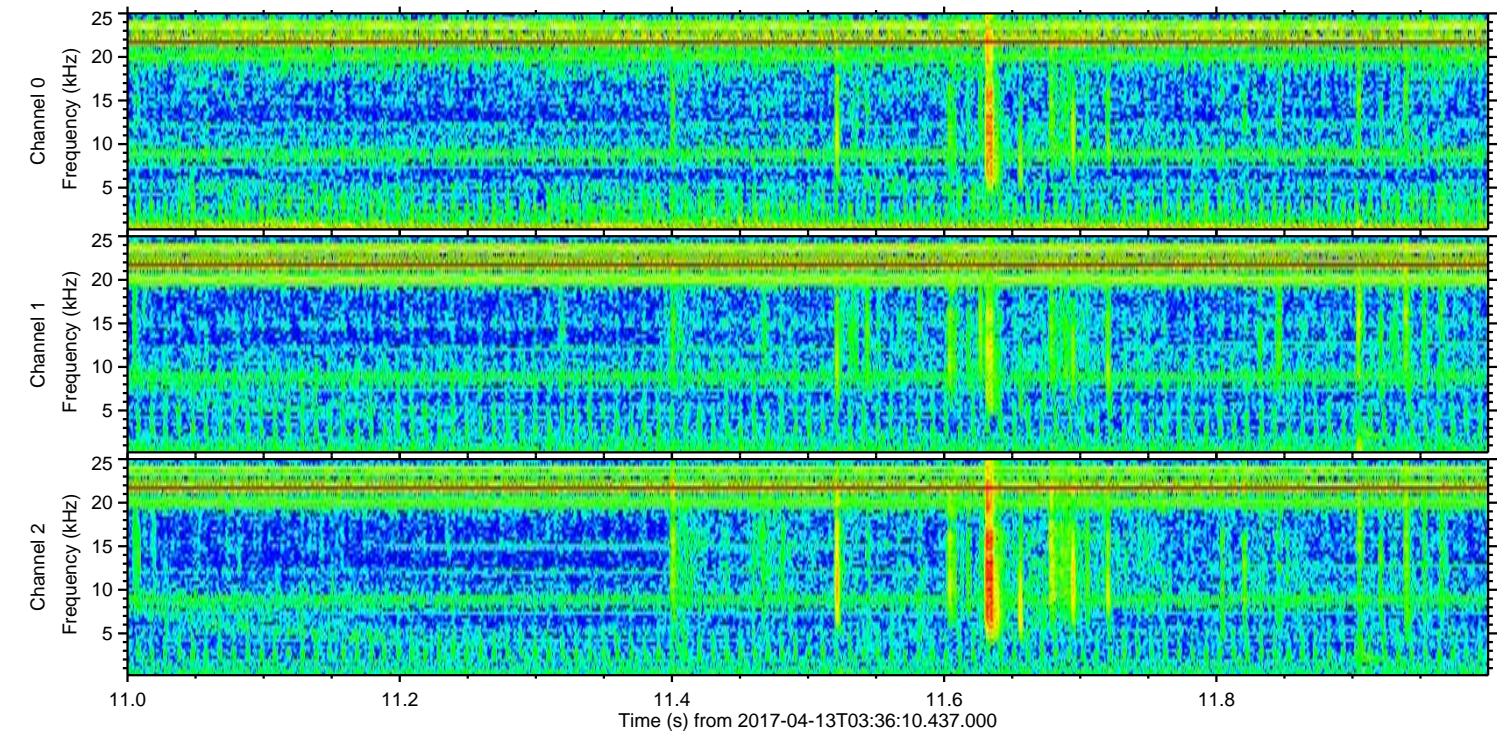
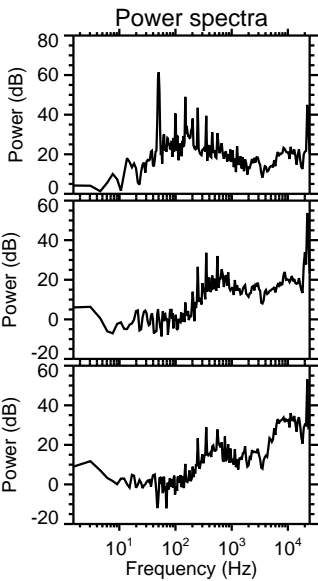
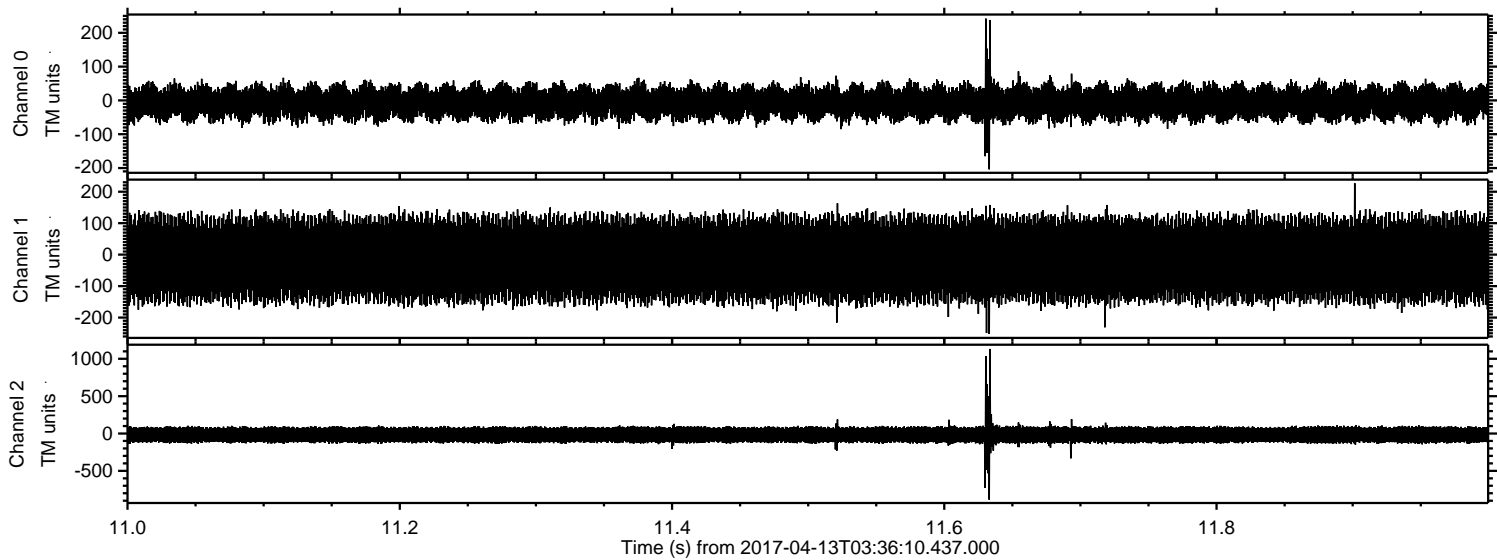

Processed Thu Apr 13 05:43:53 2017 by ELM ver.2012-10-06 from 001__elm20170413_033609__dat00.bin

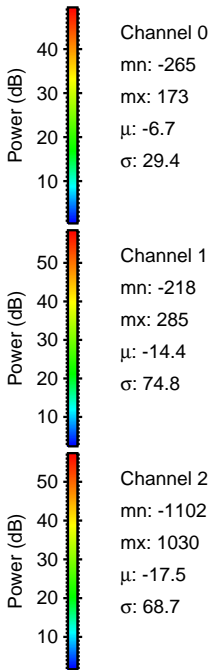
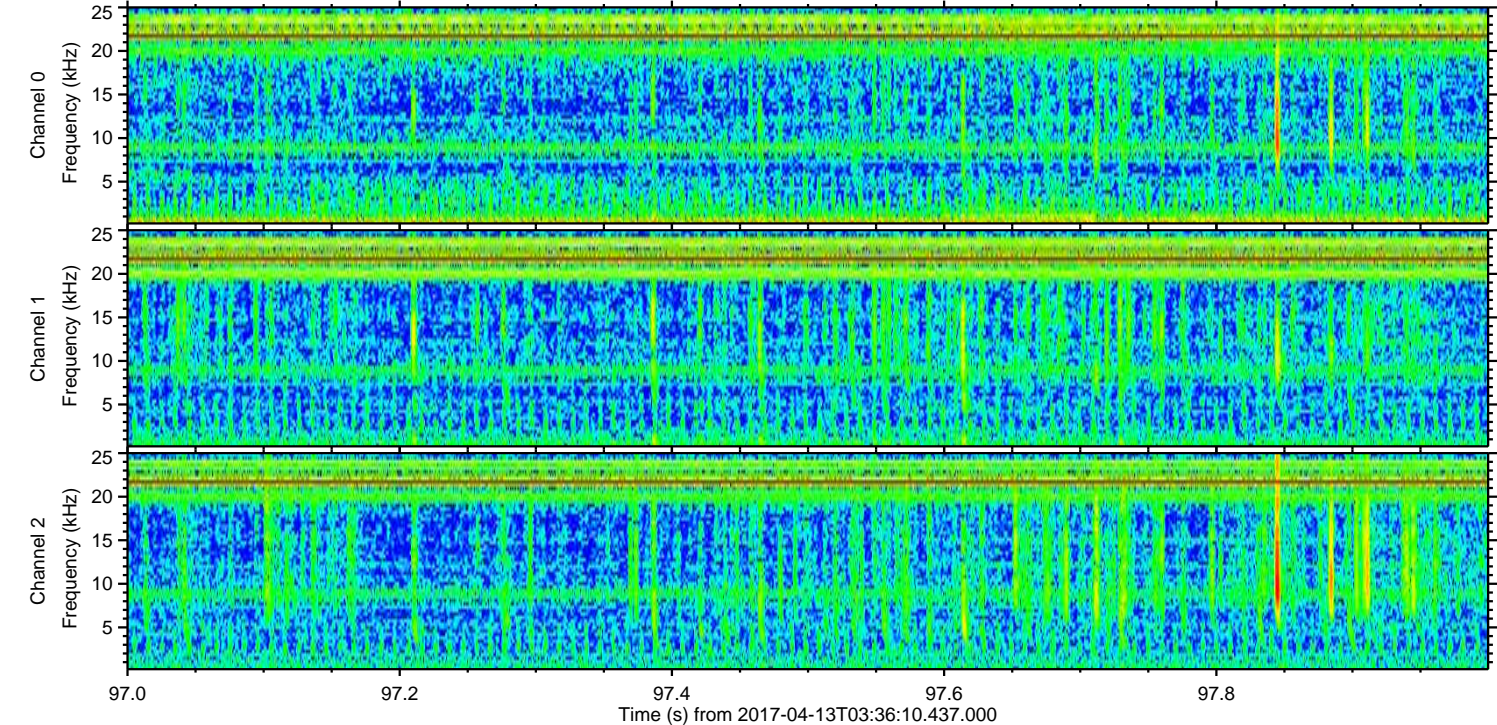
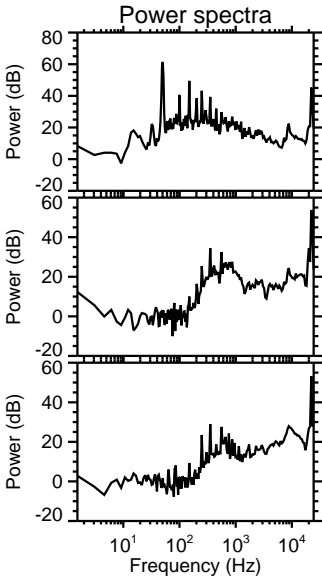
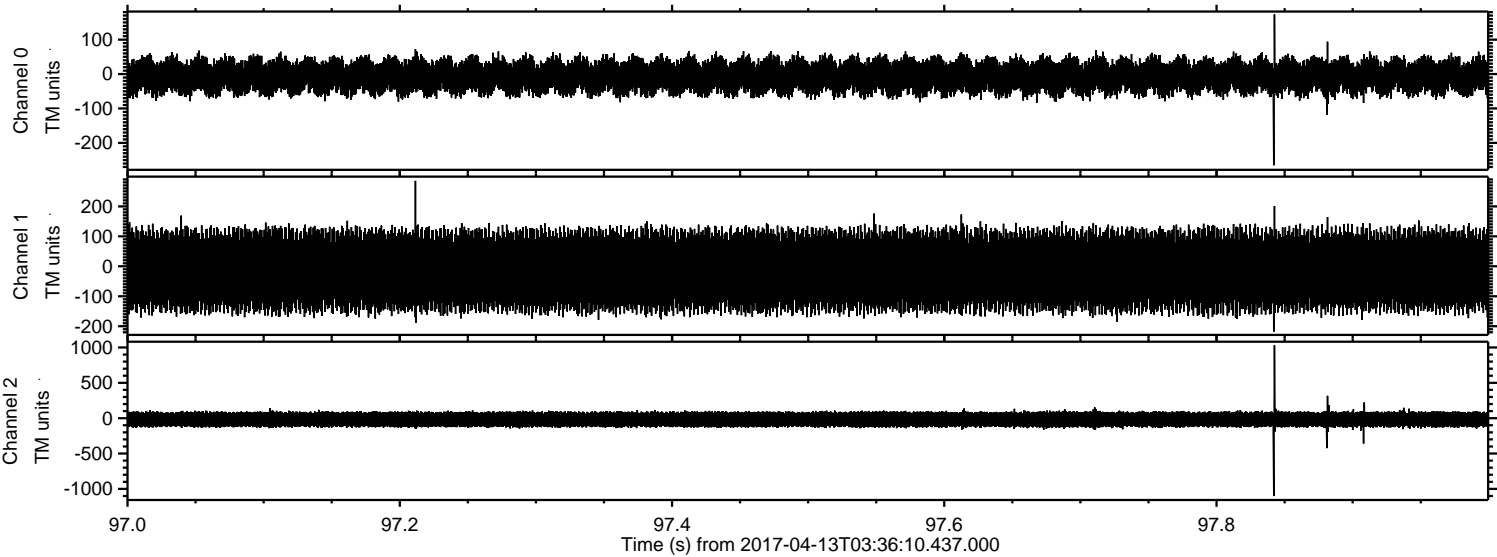

Processed Thu Apr 13 05:43:54 2017 by ELM ver.2012-10-06 from 001__elm20170413_033609__dat00.bin

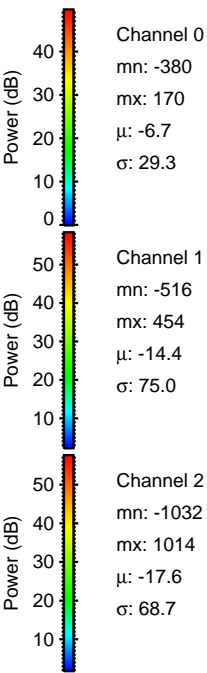
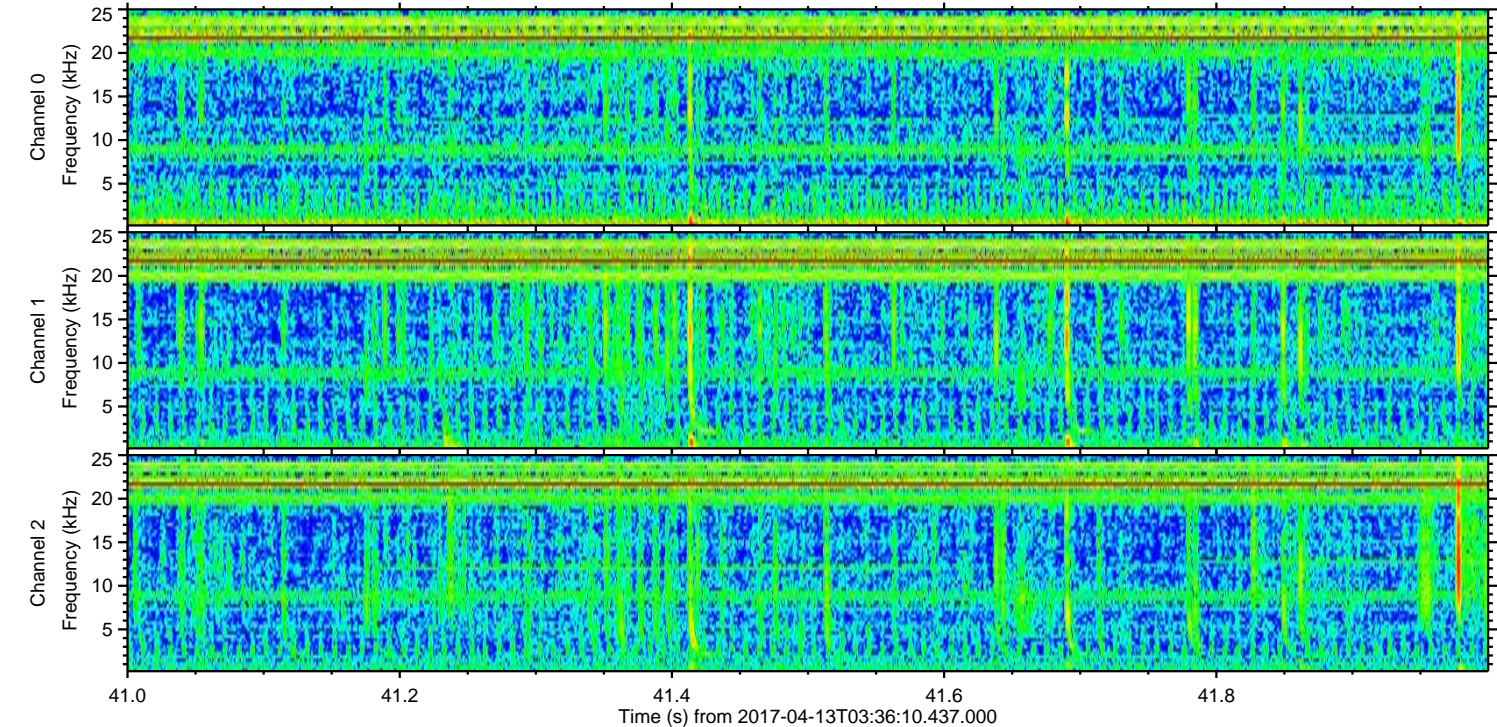
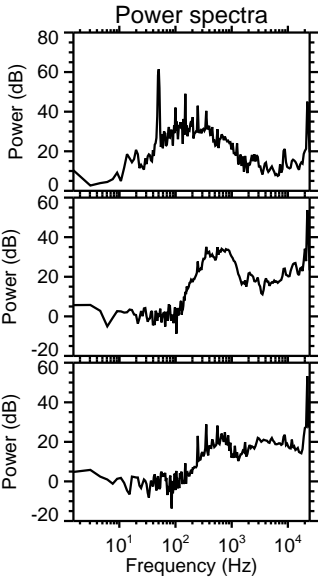
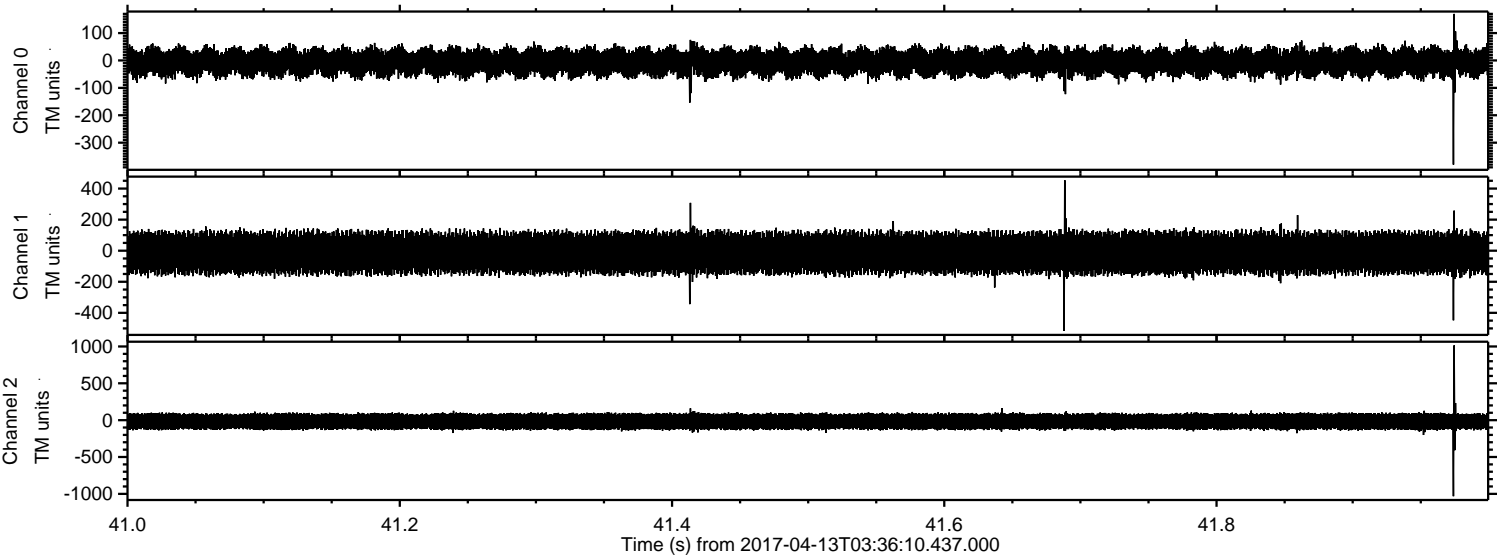

ELMAVAN 3D WAVEFORMS (Measured data sampled at 50 kHz) 51000 packets of 144 samples from 2017-04-13T03:36:10.437.000. Part 100/147

Processed Thu Apr 13 05:43:55 2017 by ELM ver.2012-10-06 from 001__elm20170413_033609__dat00.bin

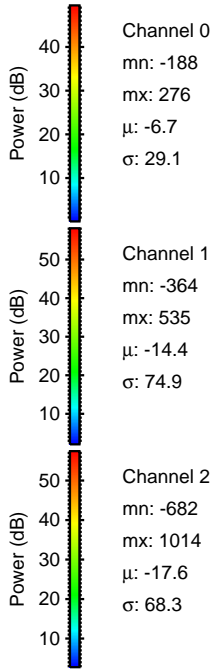
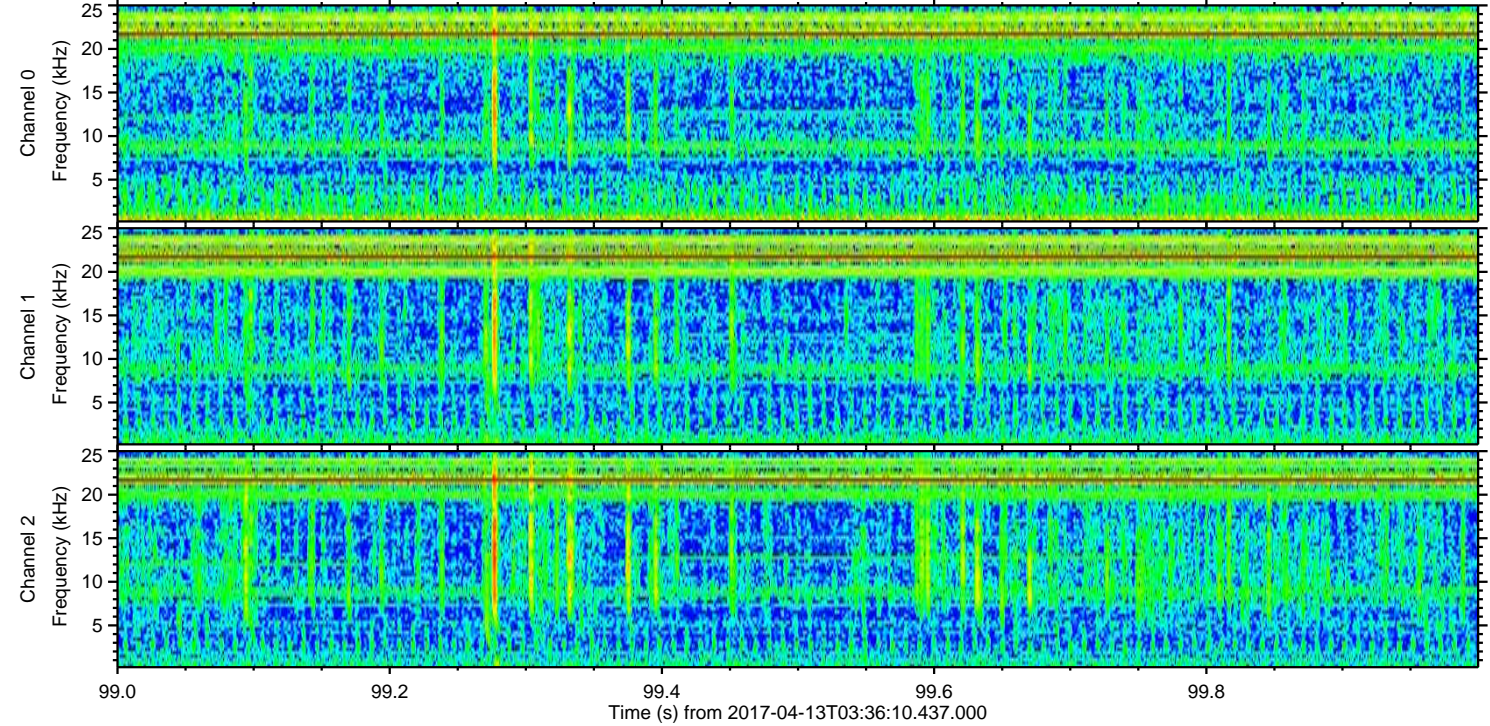
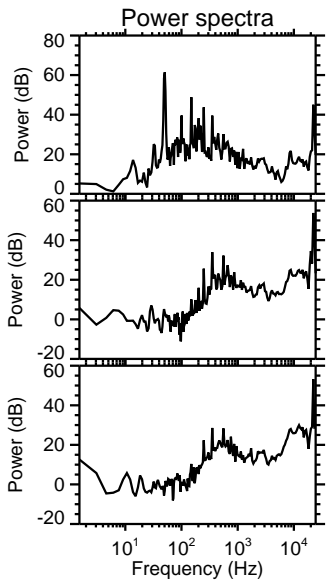
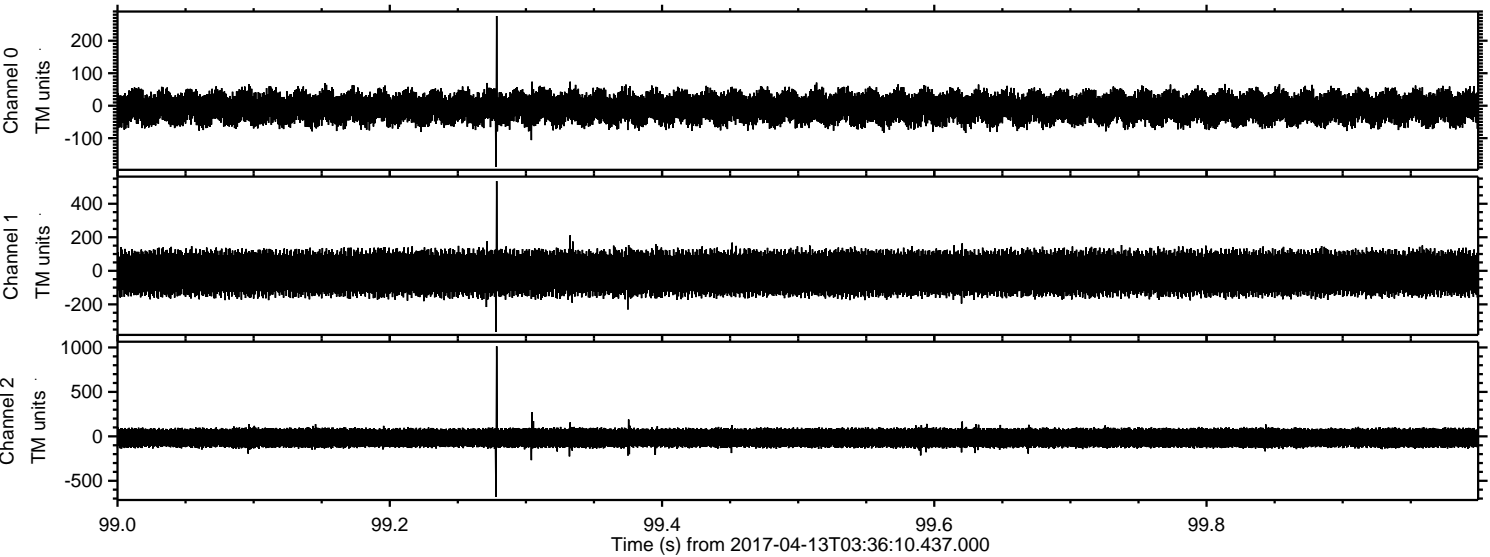

ELMAVAN 3D WAVEFORMS (Measured data sampled at 50 kHz) 51000 packets of 144 samples from 2017-04-13T03:36:10.437.000. Part 13/147

Processed Thu Apr 13 05:43:56 2017 by ELM ver.2012-10-06 from 001__elm20170413_033609__dat00.bin

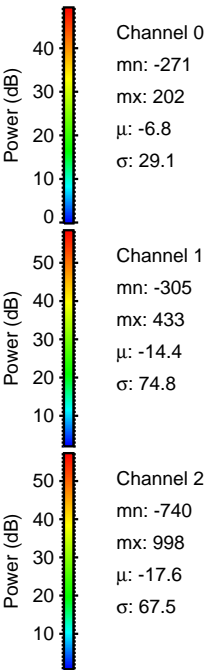
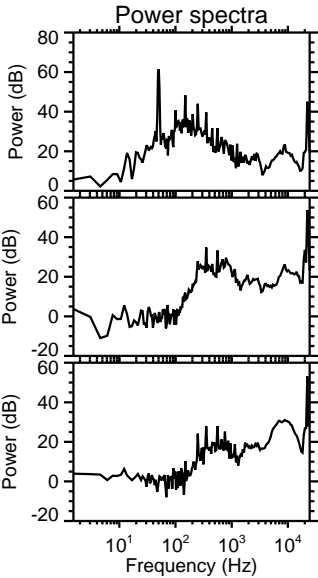
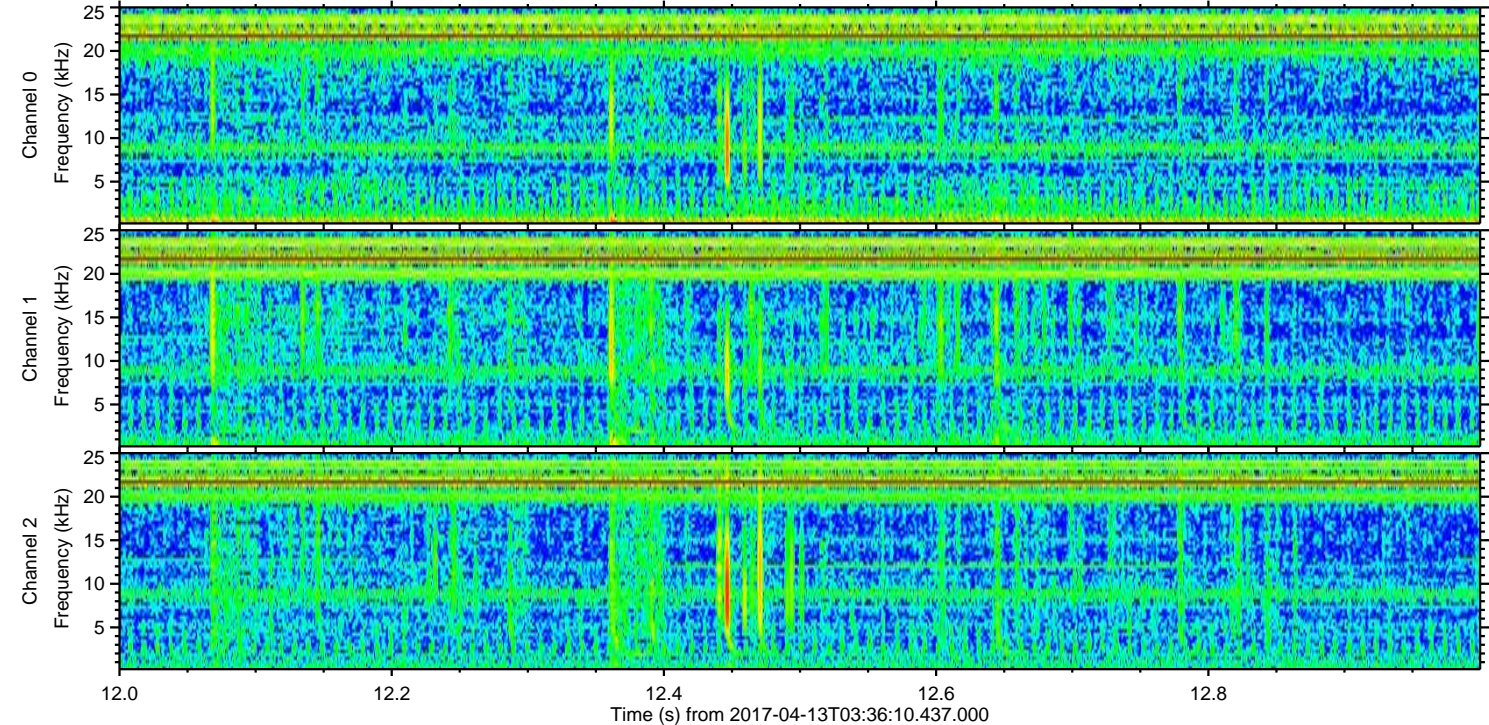
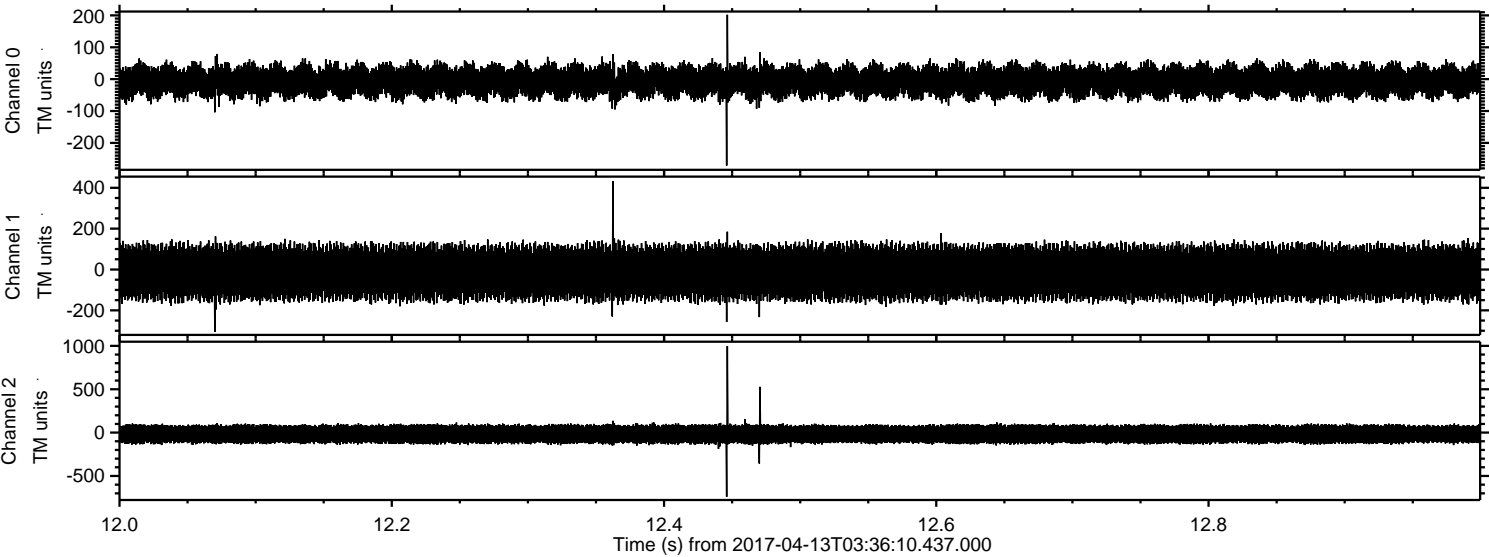

Channel 0
mn: -271
mx: 202
 μ : -6.8
 σ : 29.1

Channel 1
mn: -305
mx: 433
 μ : -14.4
 σ : 74.8

Channel 2
mn: -740
mx: 998
 μ : -17.6
 σ : 67.5

Processed Thu Apr 13 05:43:57 2017 by ELM ver.2012-10-06 from 001__elm20170413_033609__dat00.bin

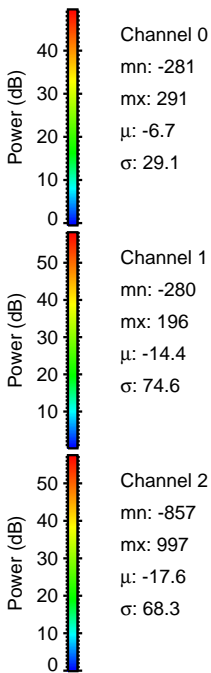
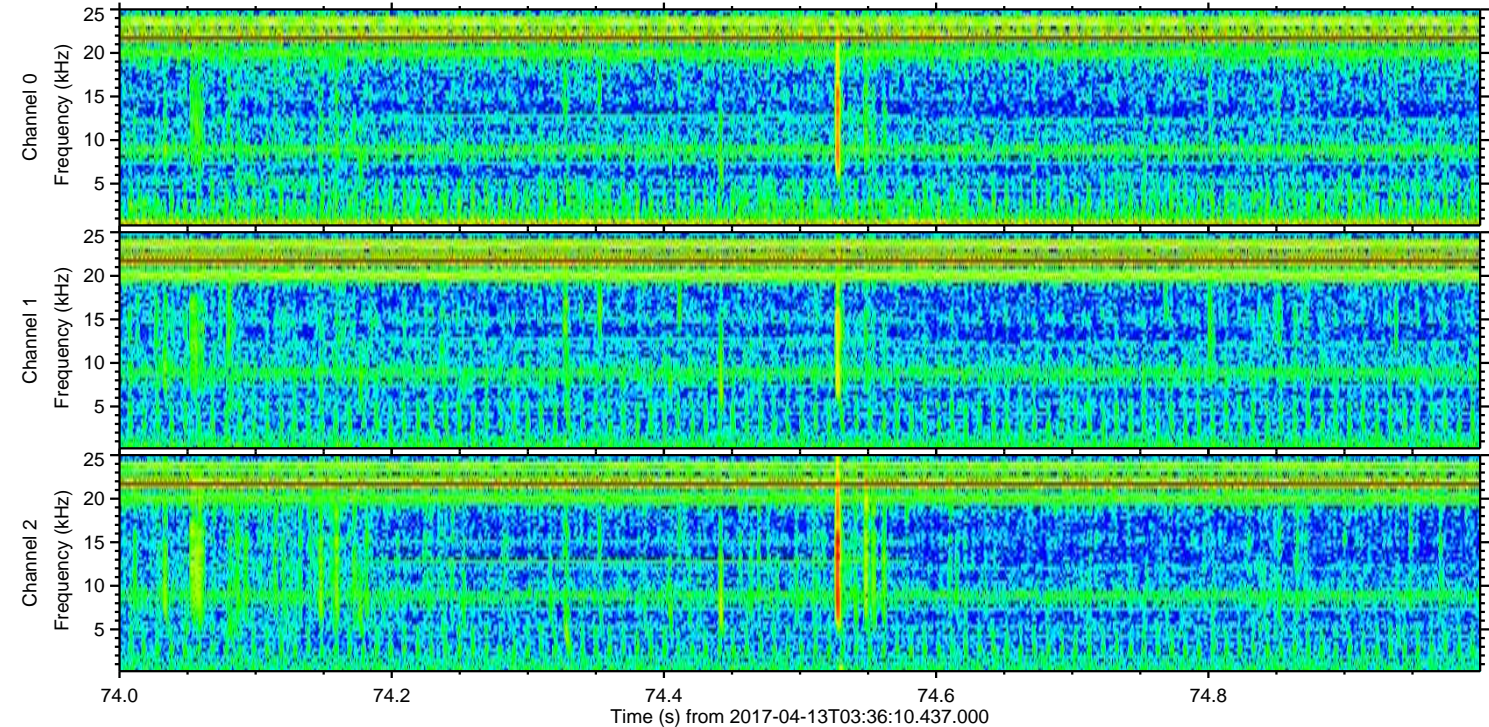
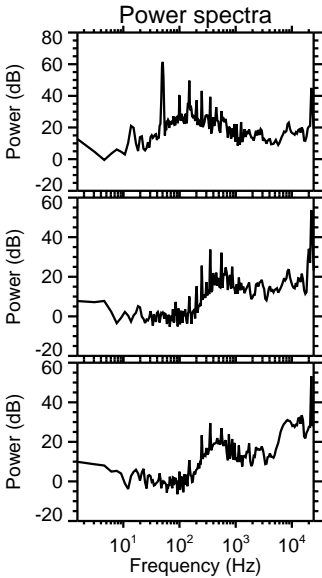
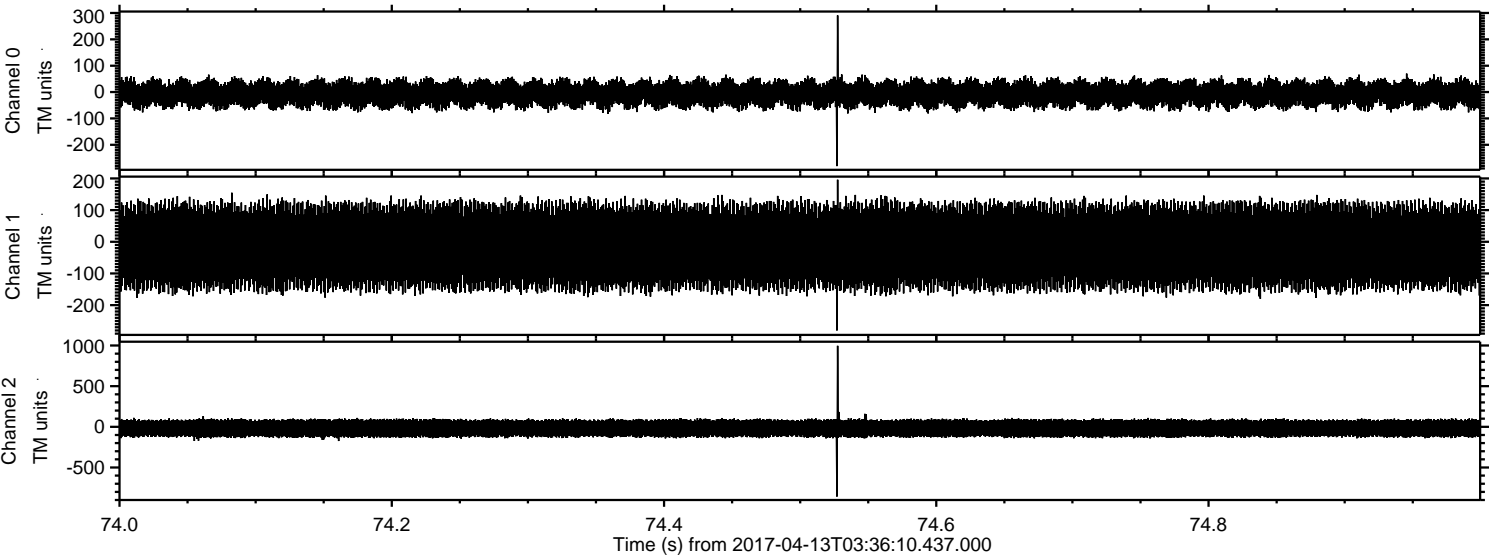

Processed Thu Apr 13 05:43:57 2017 by ELM ver.2012-10-06 from 001__elm20170413_033609__dat00.bin

