

ELMAVAN 3D WAVEFORMS (Measured data sampled at 50 kHz) 51000 packets of 144 samples from 2017-04-13T03:31:10.236.999.

Processed Thu Apr 13 05:38:22 2017 by ELM ver.2012-10-06 from 001__elm20170413_033109__dat00.bin

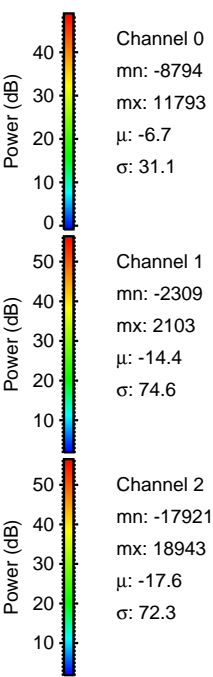

Processed Thu Apr 13 05:38:34 2017 by ELM ver.2012-10-06 from 001__elm20170413_033109__dat00.bin

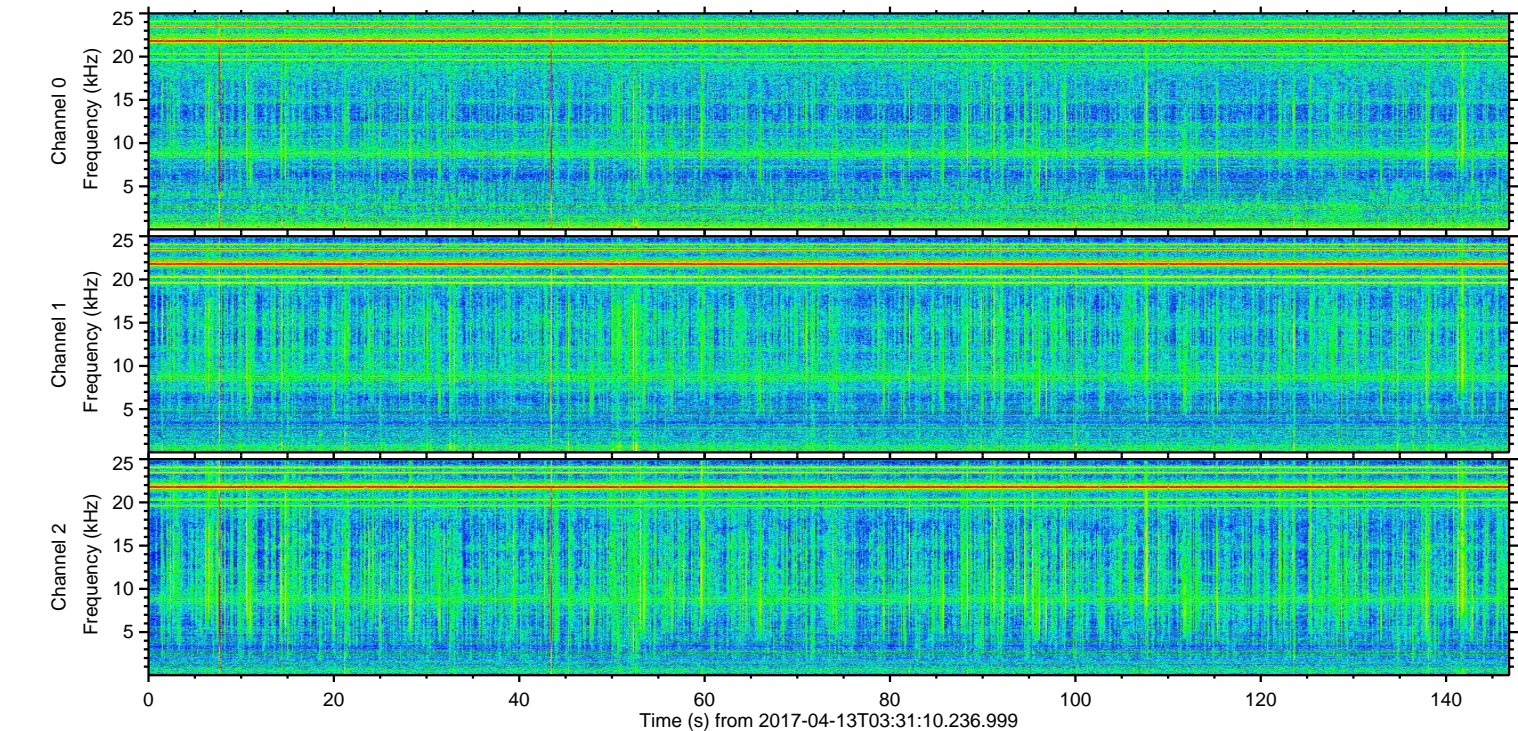
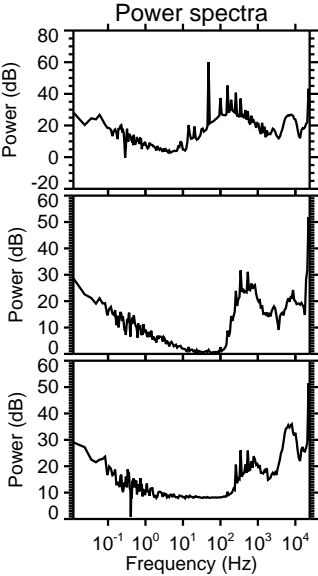
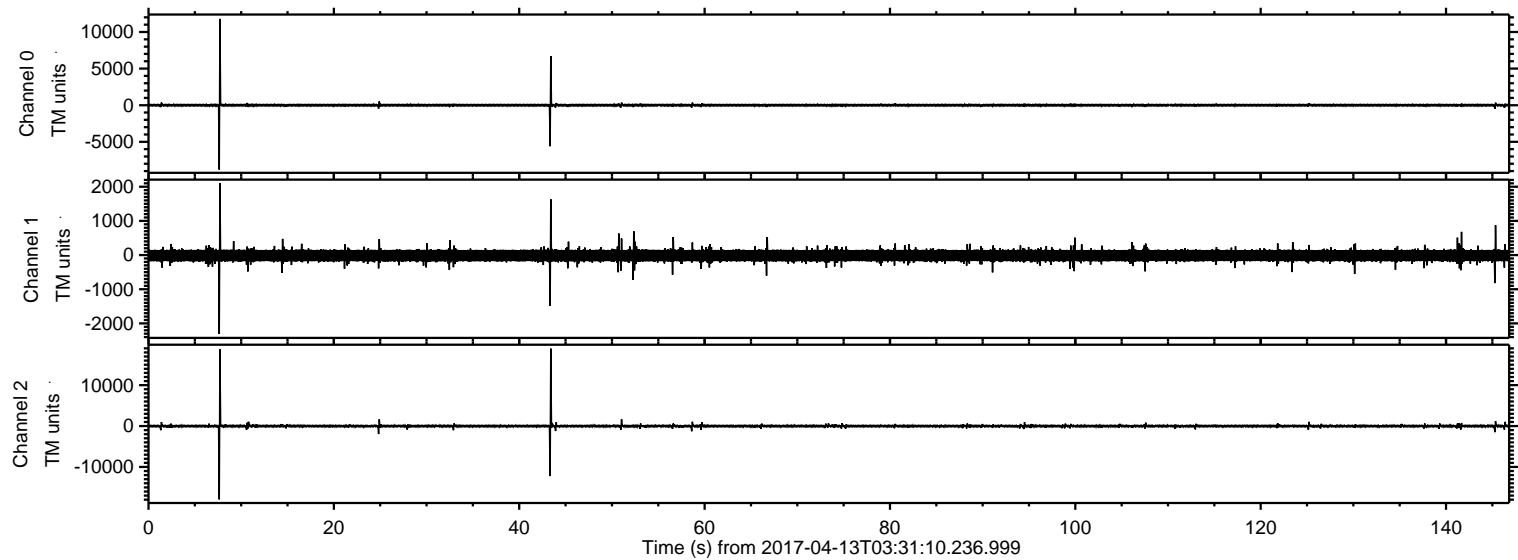
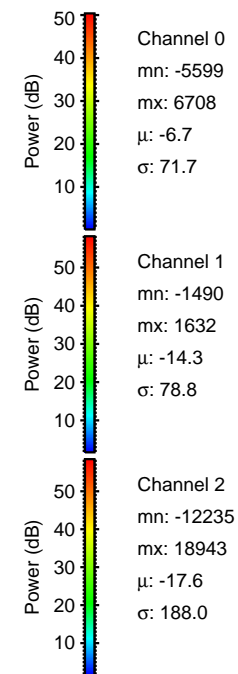
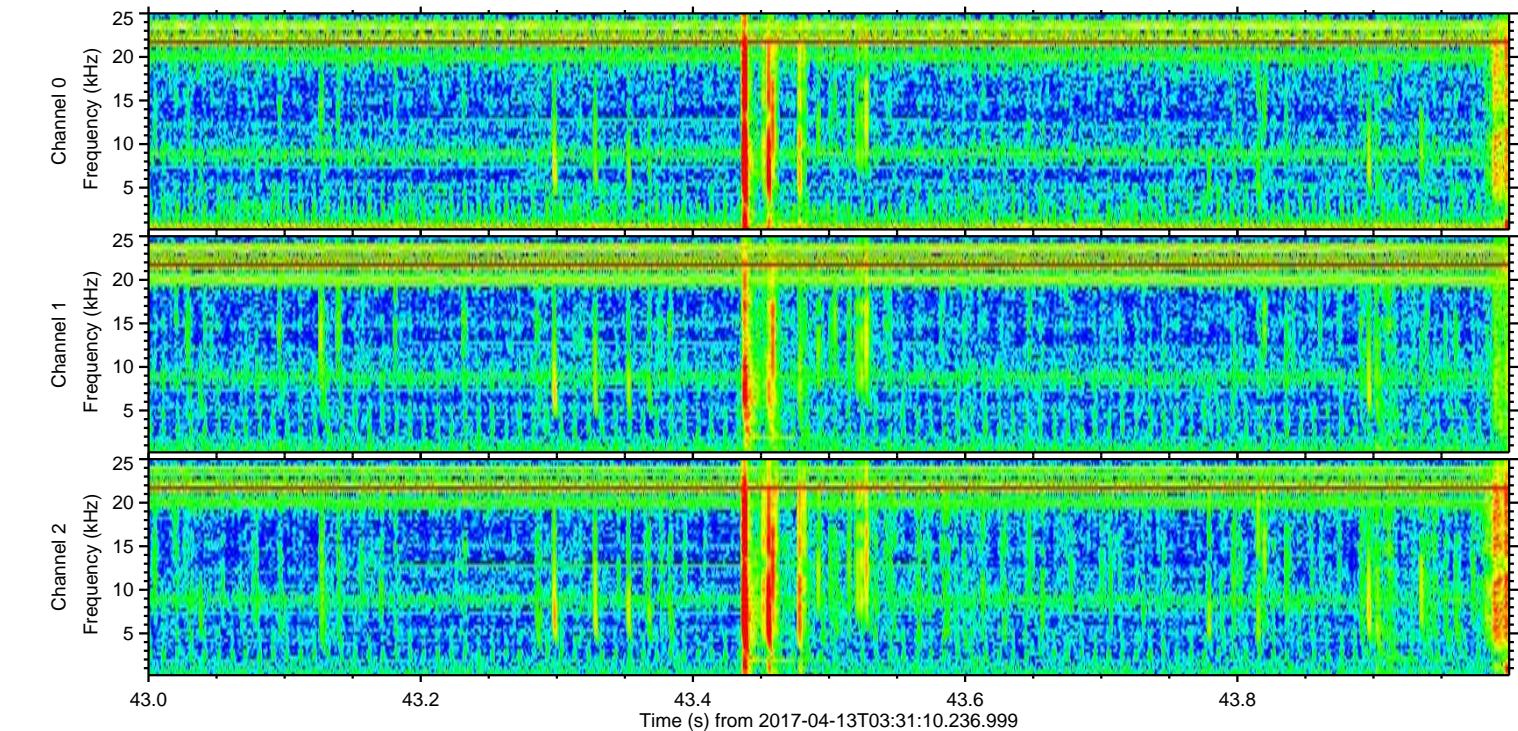
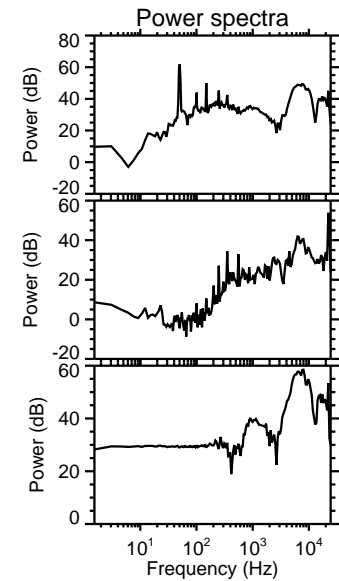
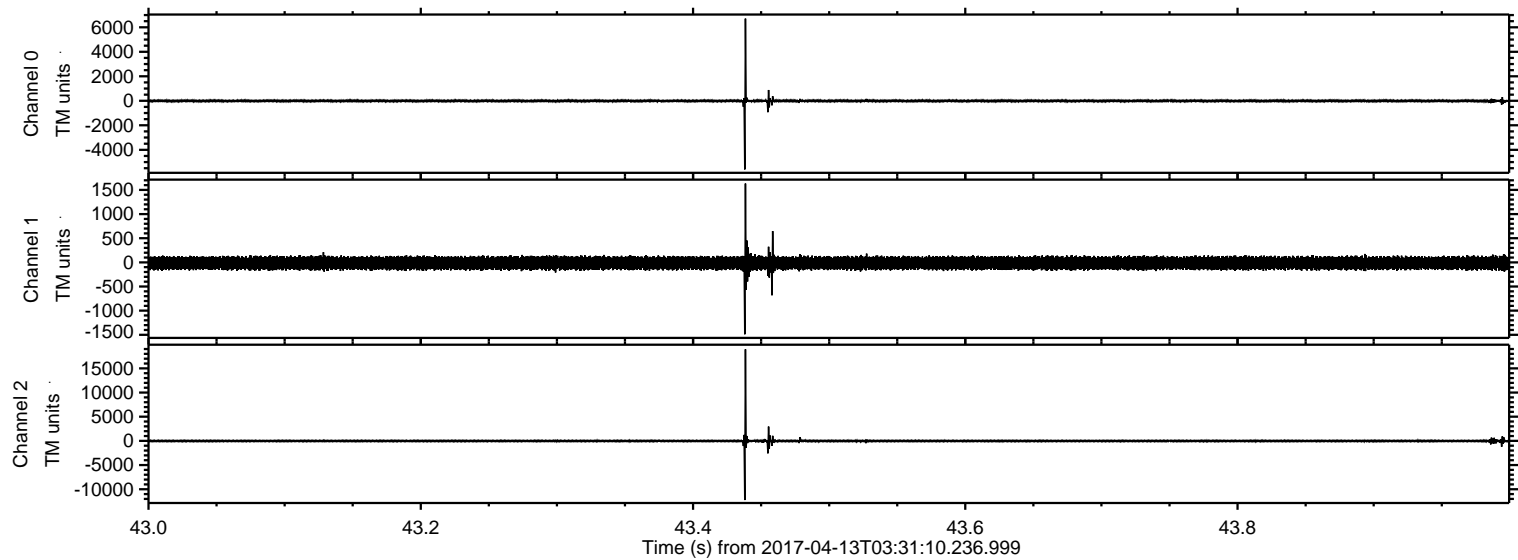

Processed Thu Apr 13 05:38:35 2017 by ELM ver.2012-10-06 from 001__elm20170413_033109__dat00.bin

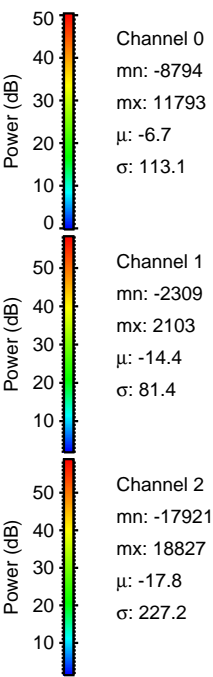
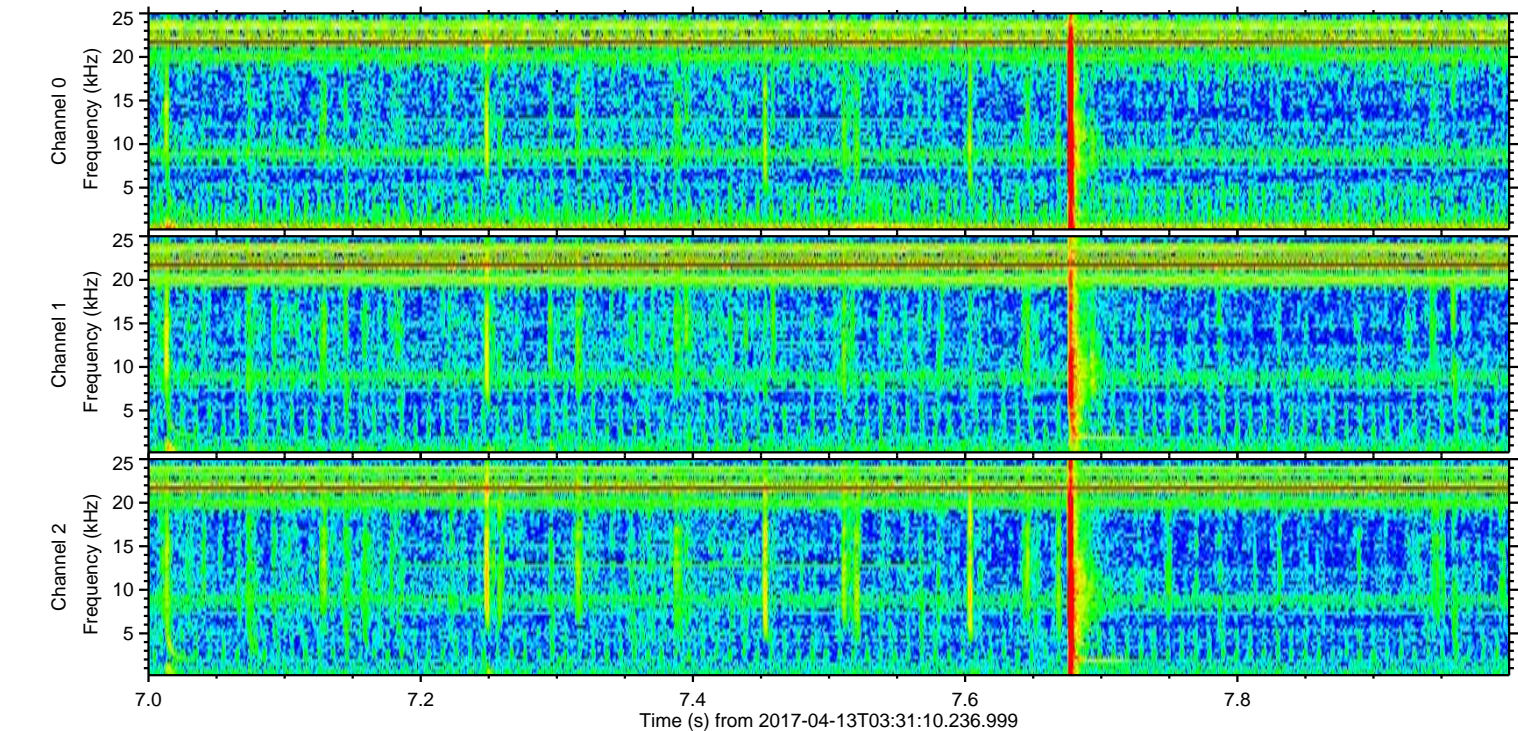
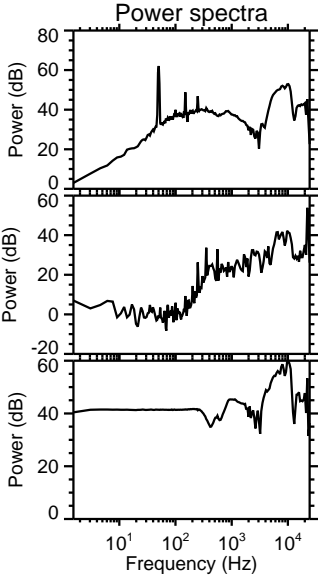
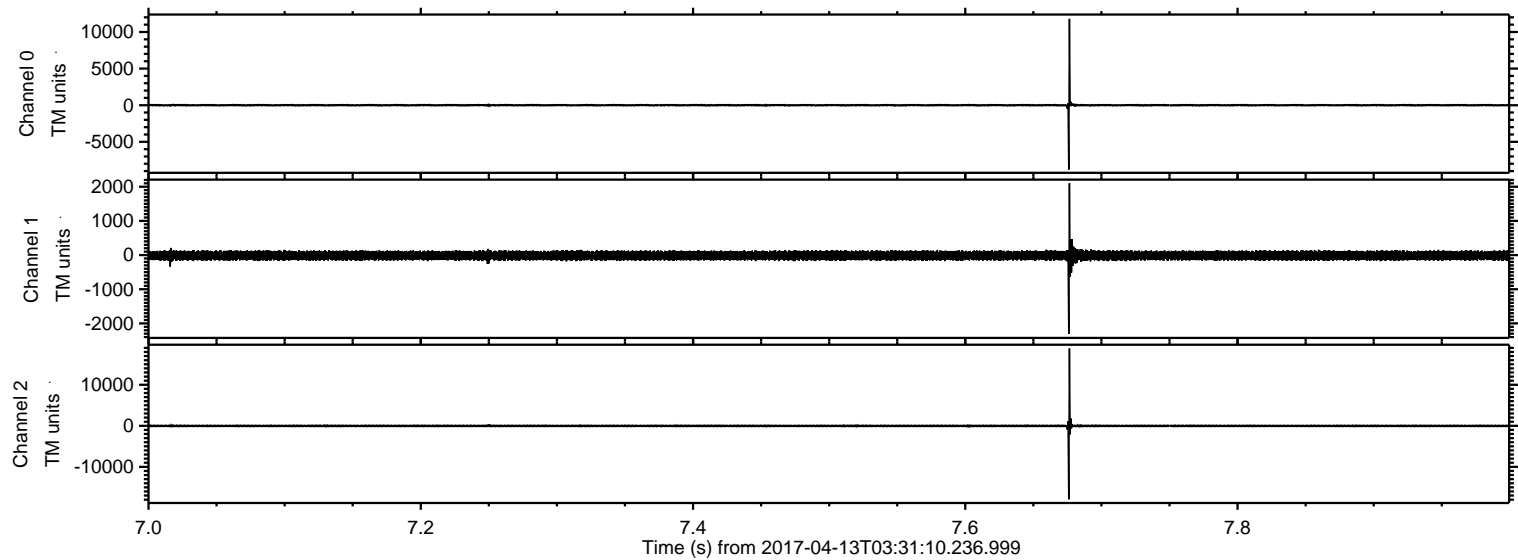

Processed Thu Apr 13 05:38:36 2017 by ELM ver.2012-10-06 from 001__elm20170413_033109__dat00.bin

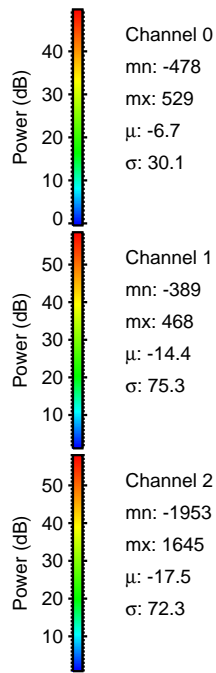
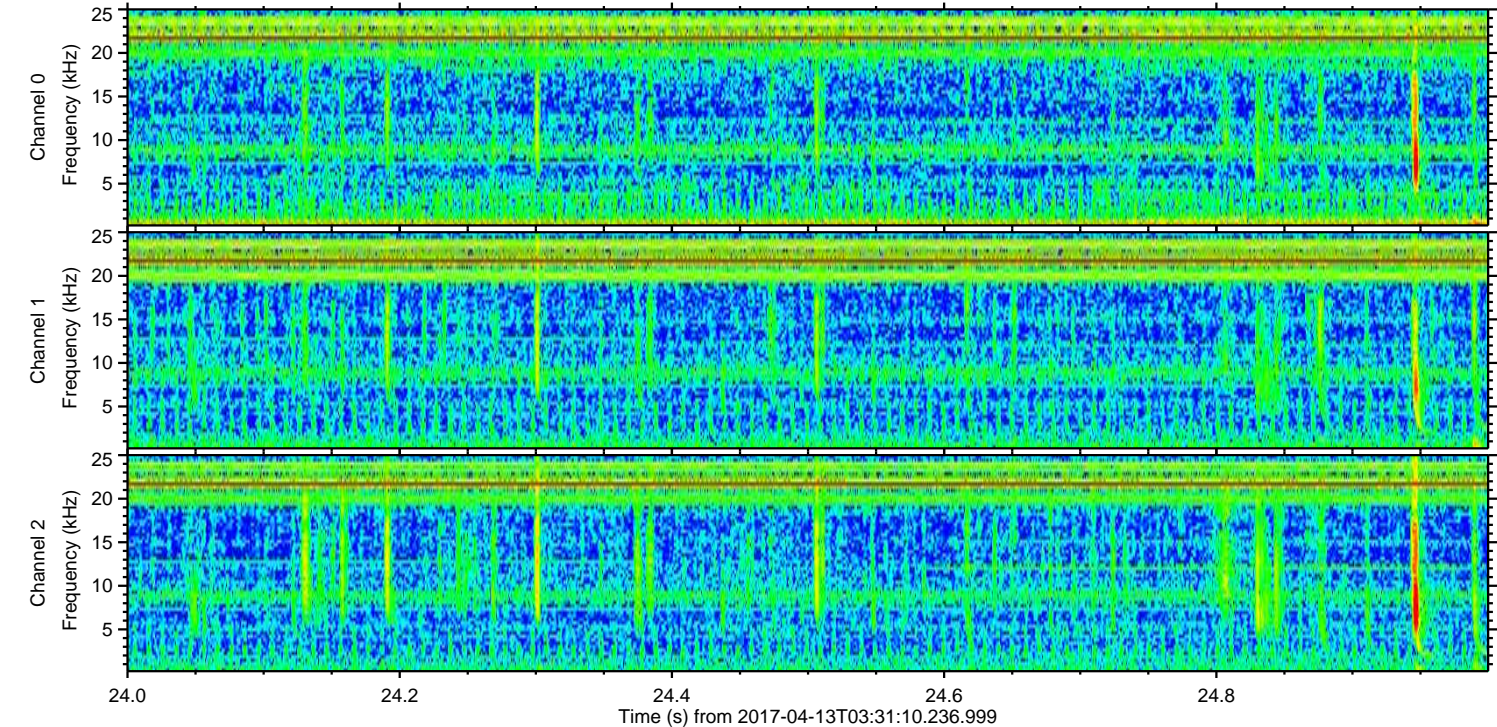
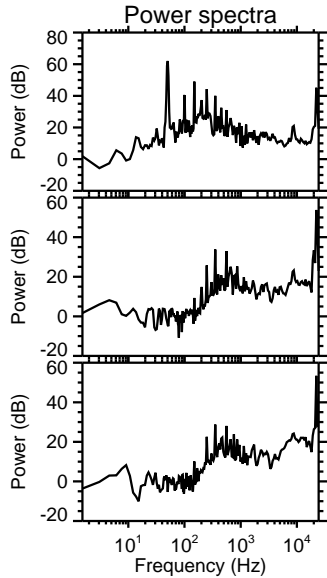
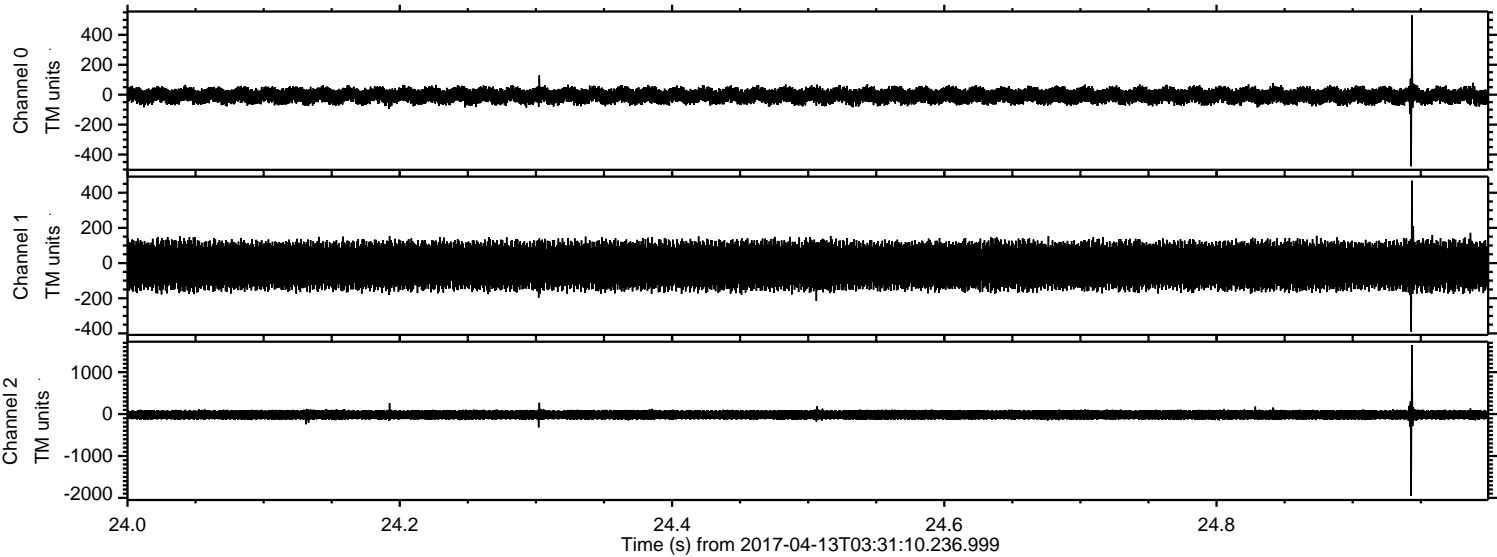

Processed Thu Apr 13 05:38:37 2017 by ELM ver.2012-10-06 from 001__elm20170413_033109__dat00.bin

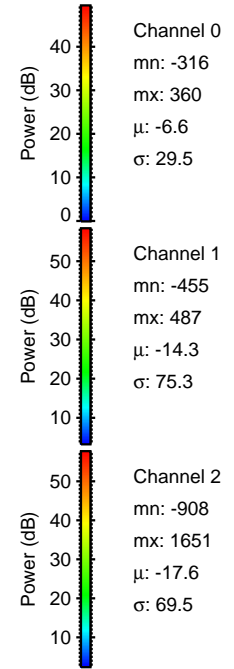
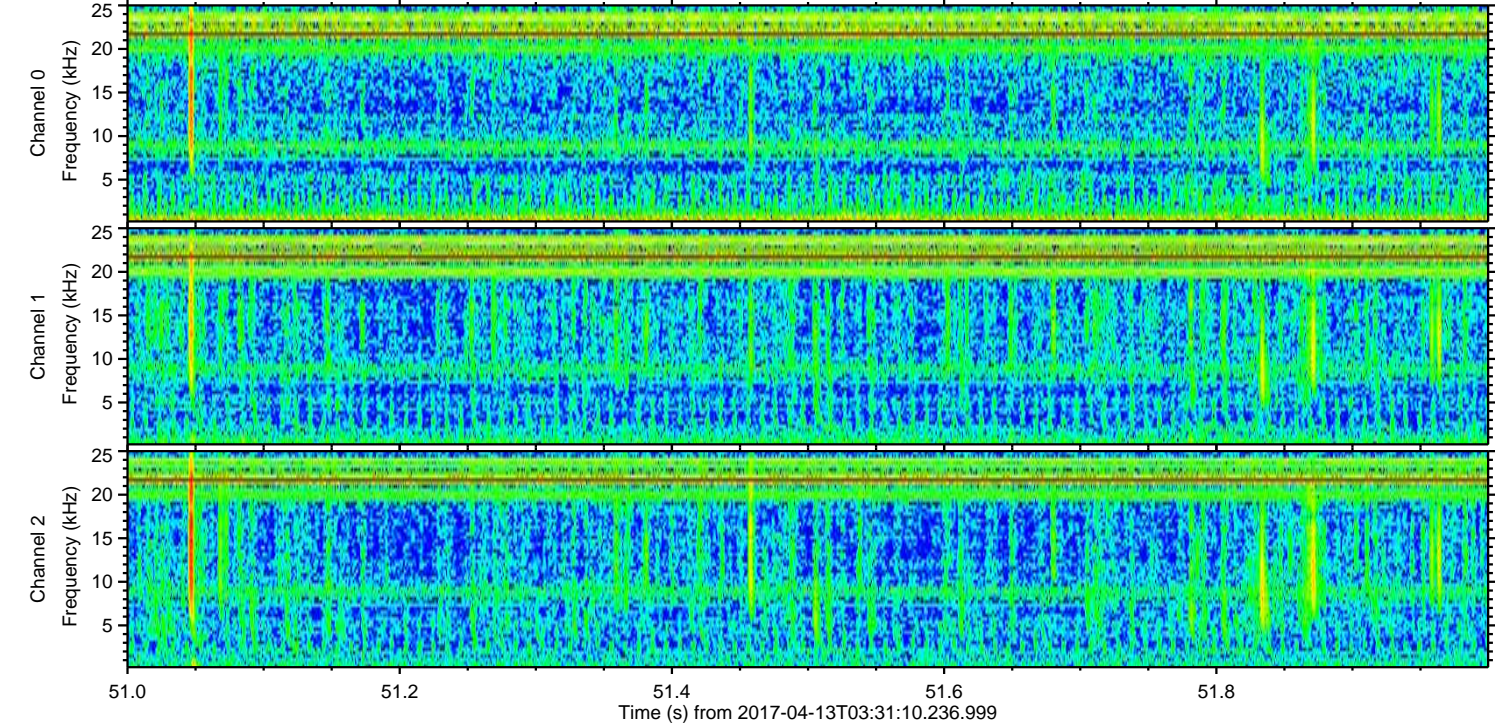
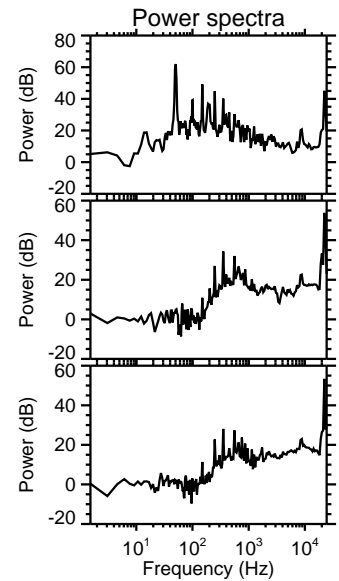
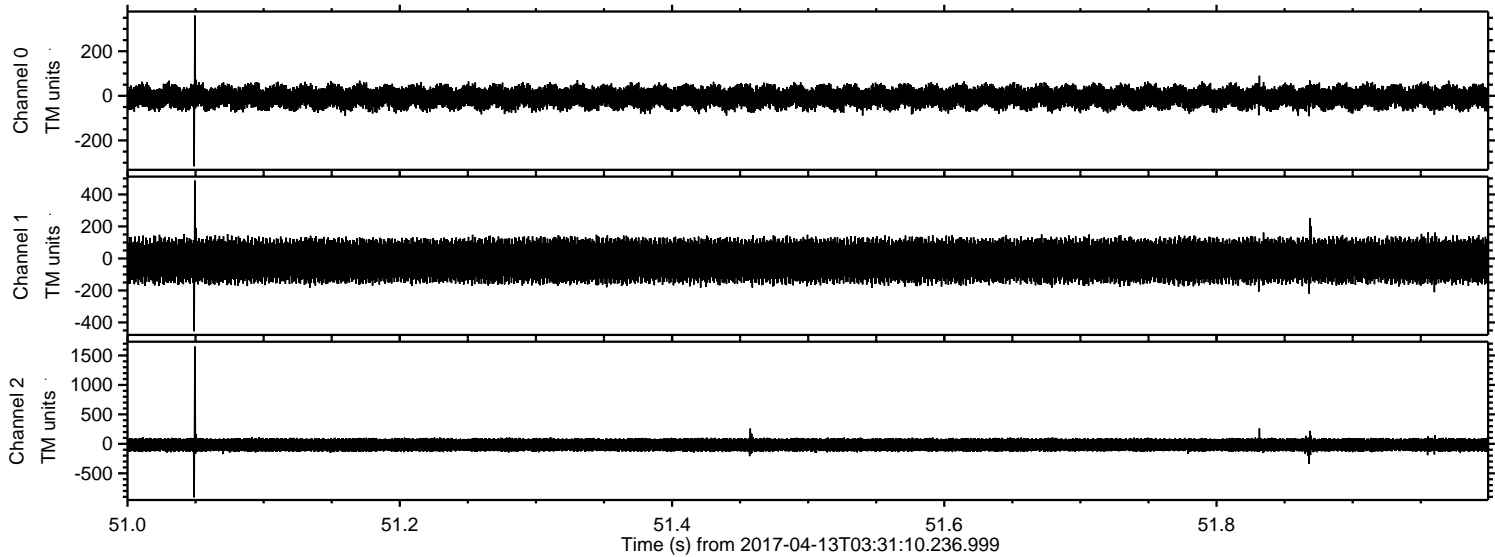

ELMAVAN 3D WAVEFORMS (Measured data sampled at 50 kHz) 51000 packets of 144 samples from 2017-04-13T03:31:10.236.999. Part 146/147

Processed Thu Apr 13 05:38:38 2017 by ELM ver.2012-10-06 from 001__elm20170413_033109__dat00.bin

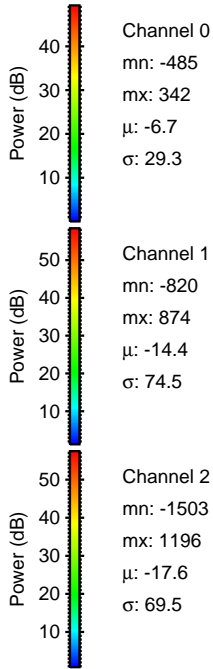
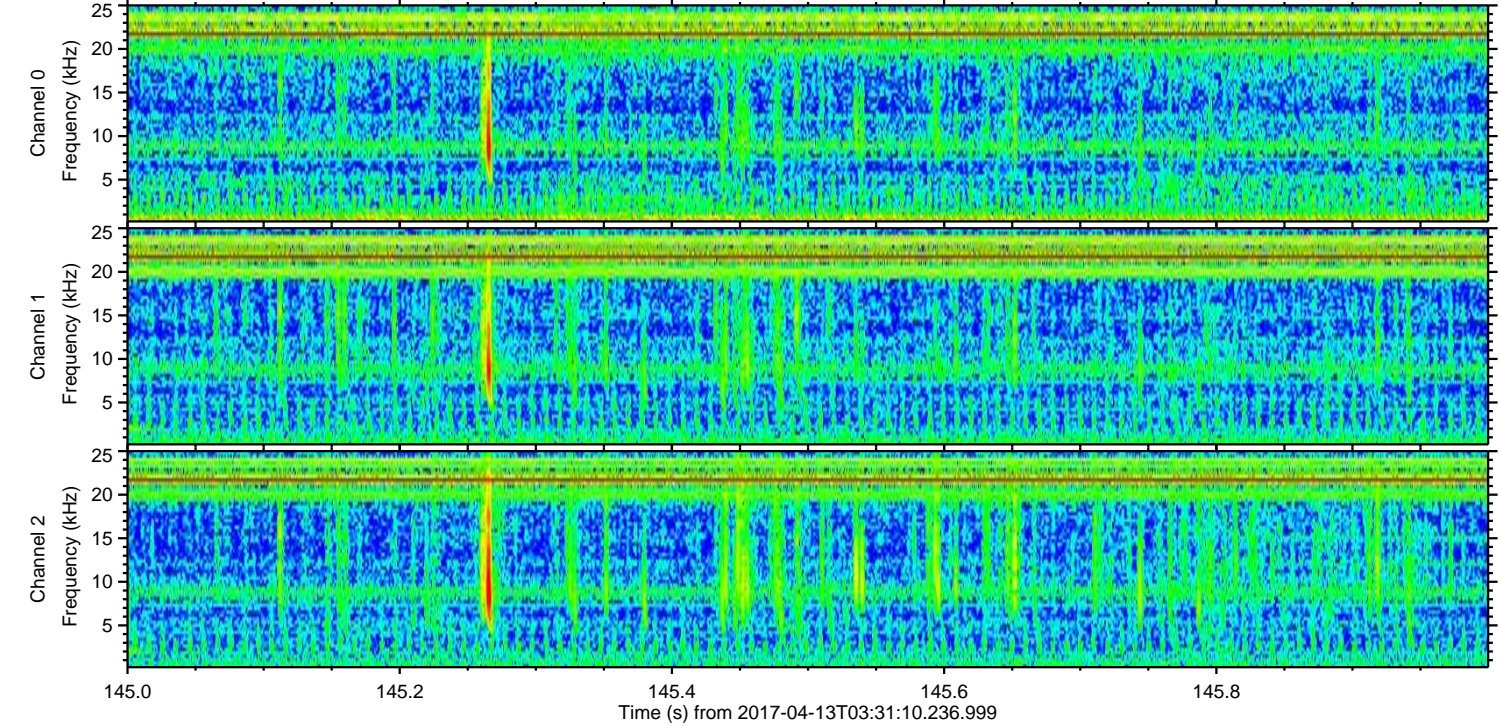
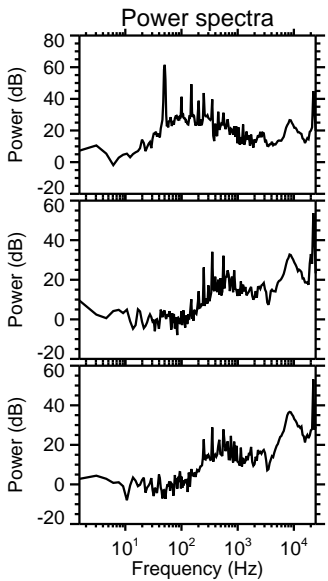
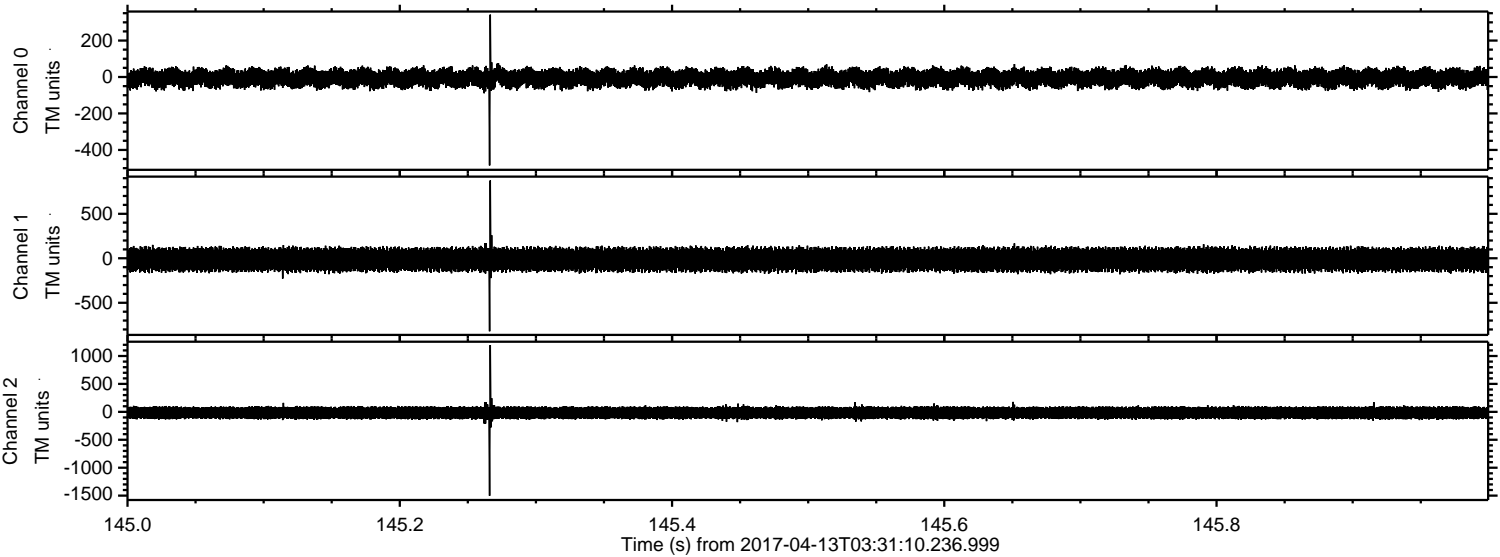

Processed Thu Apr 13 05:38:38 2017 by ELM ver.2012-10-06 from 001__elm20170413_033109__dat00.bin

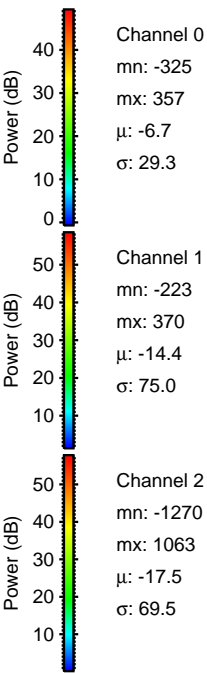
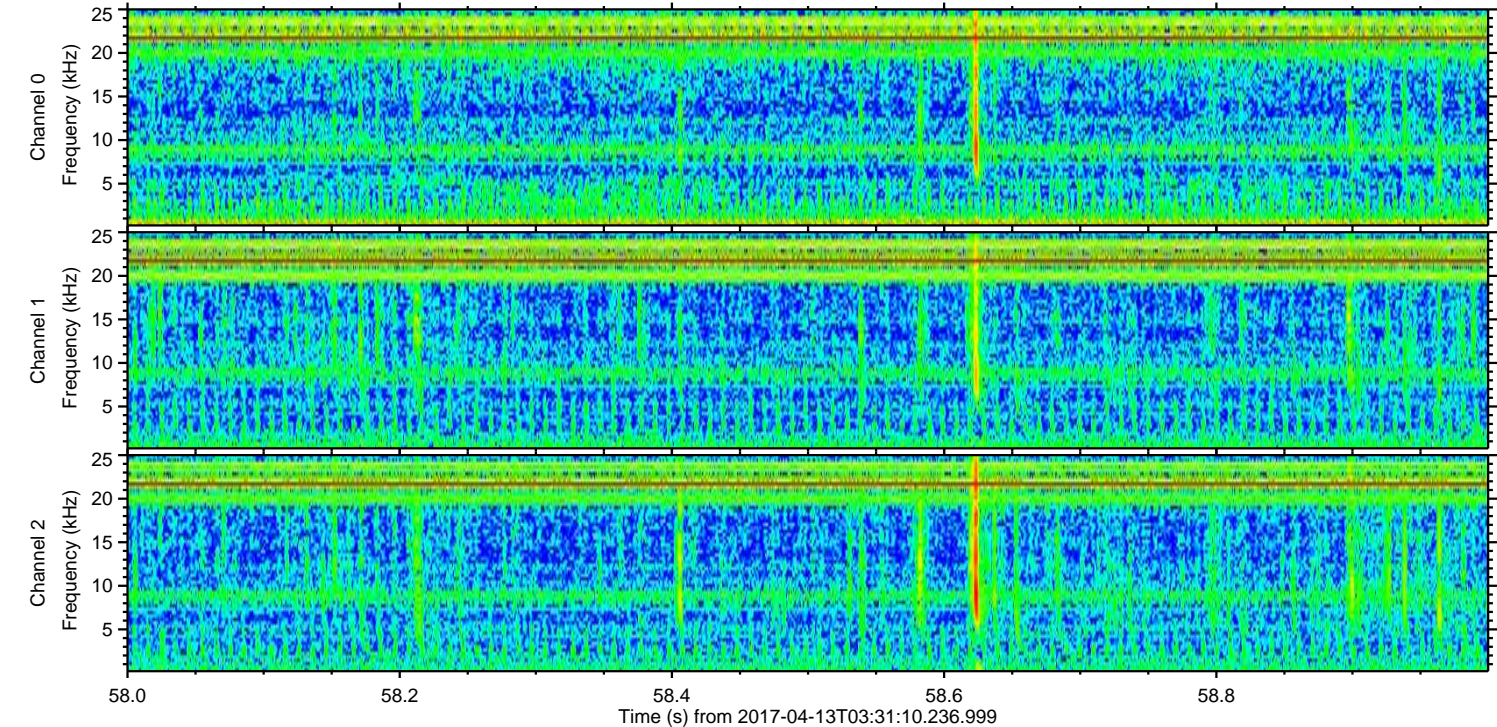
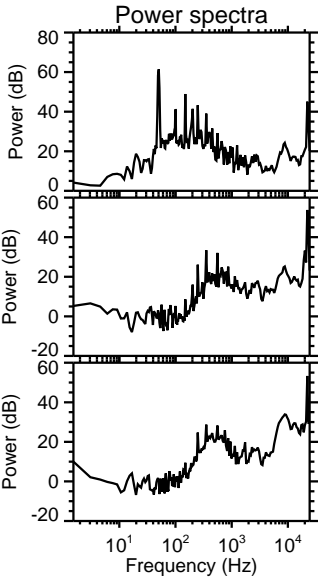
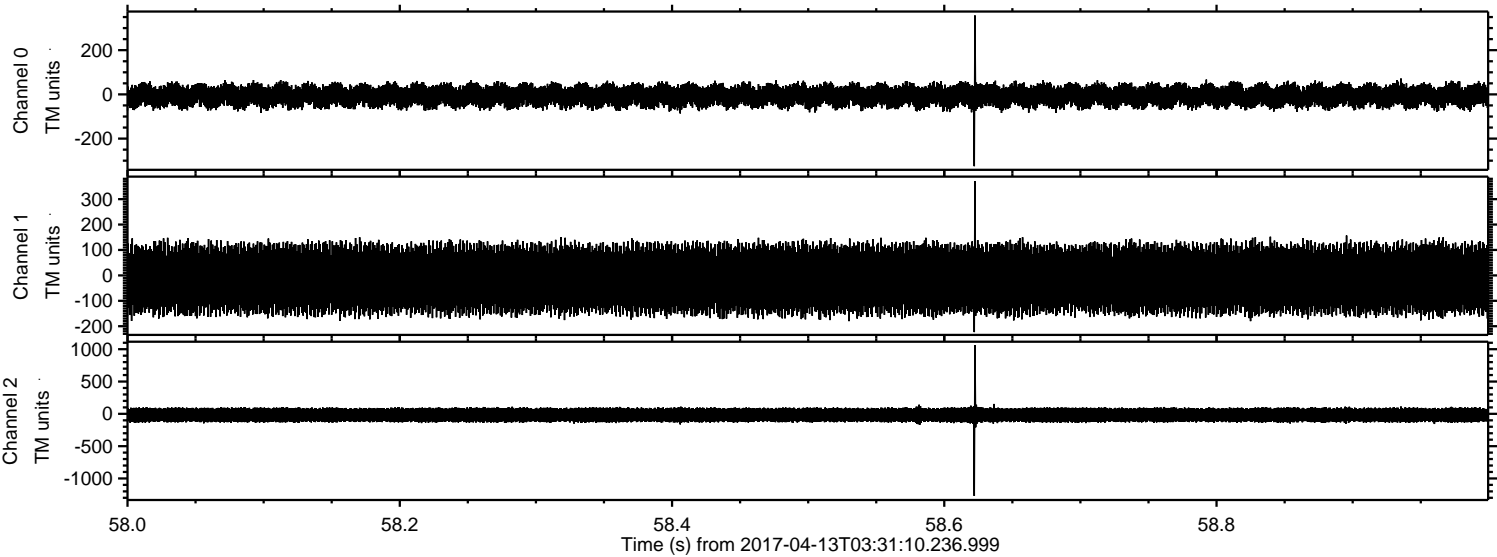

Processed Thu Apr 13 05:38:39 2017 by ELM ver.2012-10-06 from 001__elm20170413_033109__dat00.bin

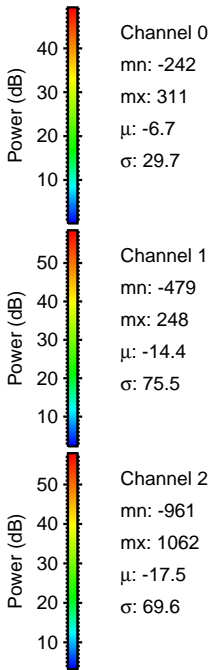
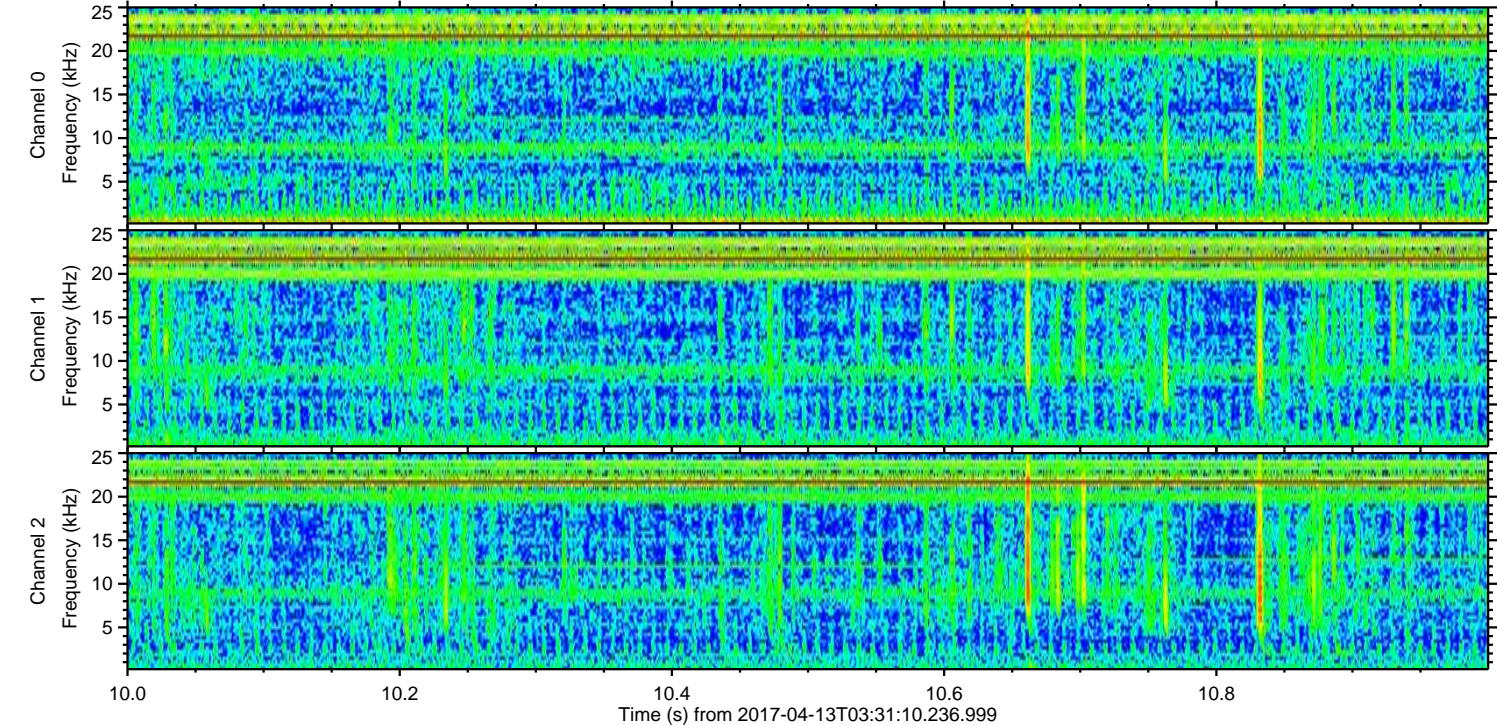
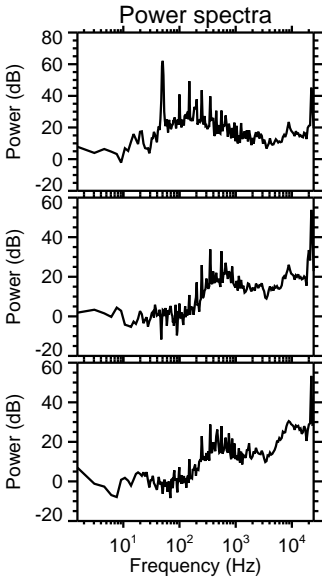
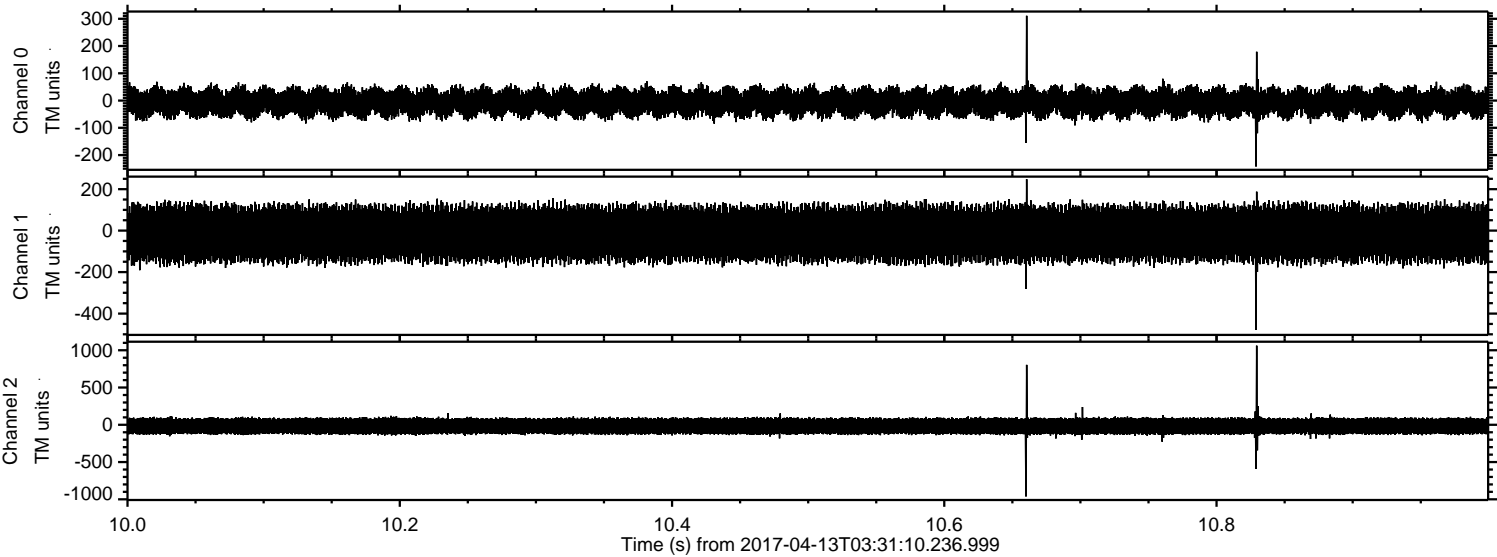

ELMAVAN 3D WAVEFORMS (Measured data sampled at 50 kHz) 51000 packets of 144 samples from 2017-04-13T03:31:10.236.999. Part 126/147

Processed Thu Apr 13 05:38:40 2017 by ELM ver.2012-10-06 from 001__elm20170413_033109__dat00.bin

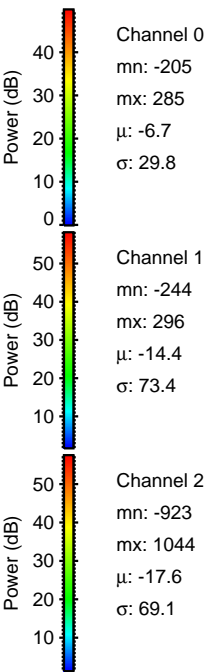
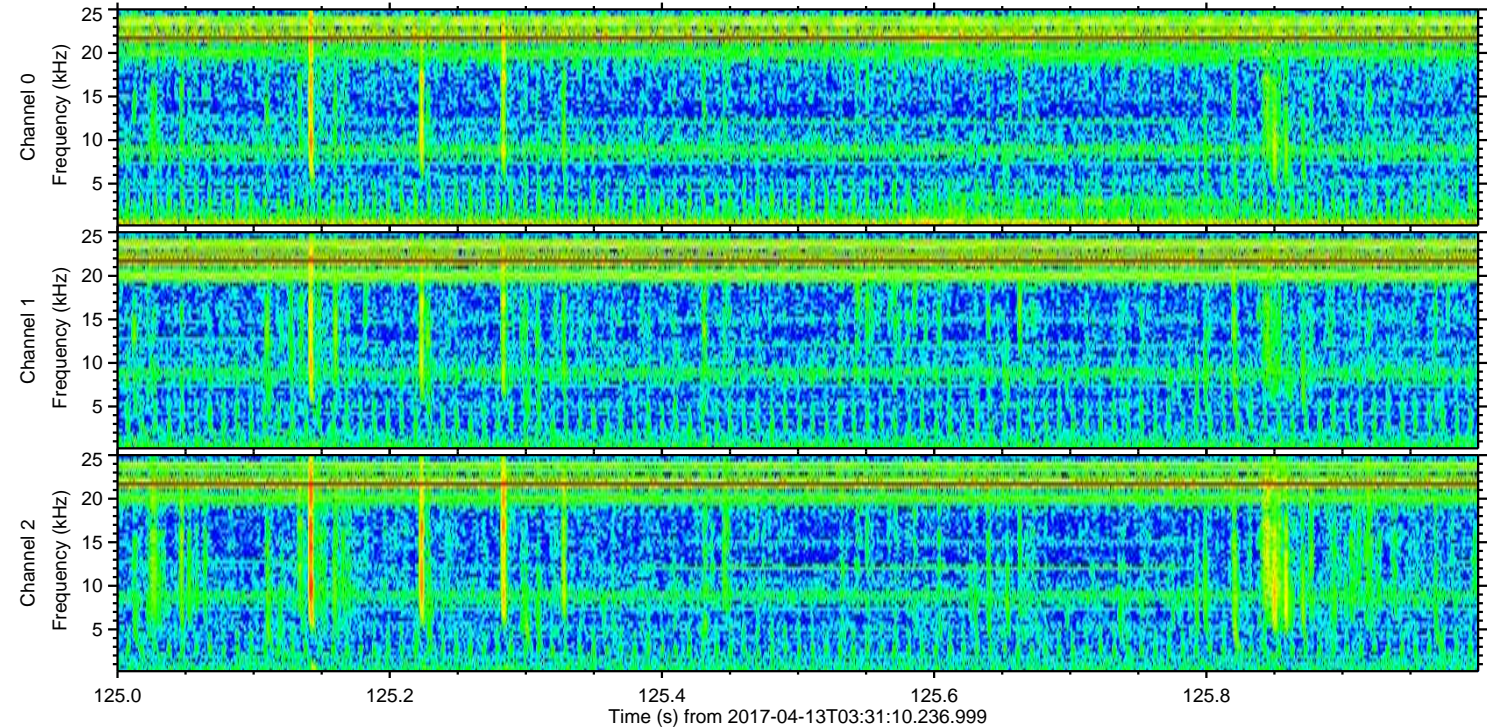
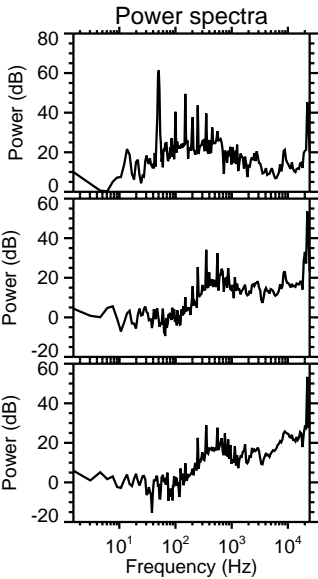
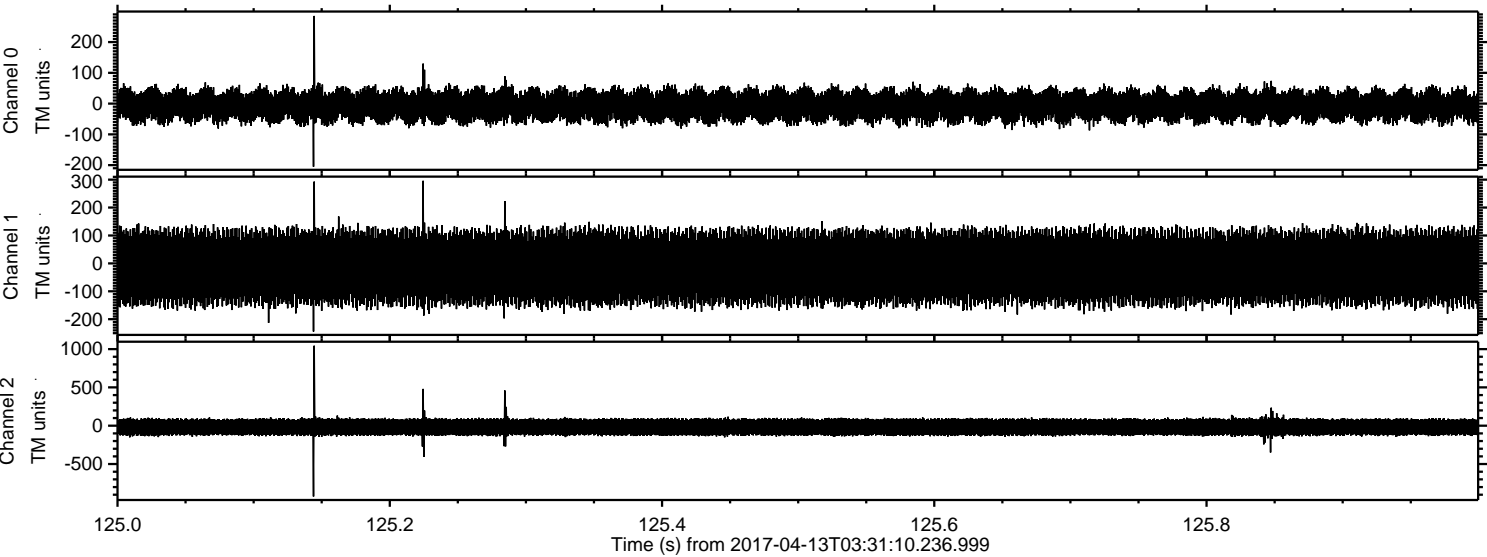

Processed Thu Apr 13 05:38:41 2017 by ELM ver.2012-10-06 from 001__elm20170413_033109__dat00.bin

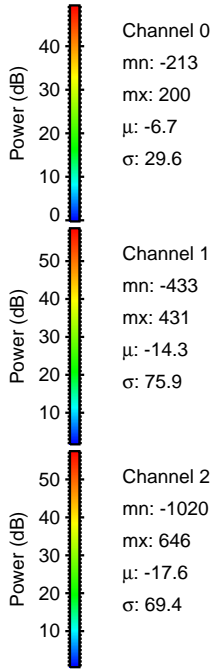
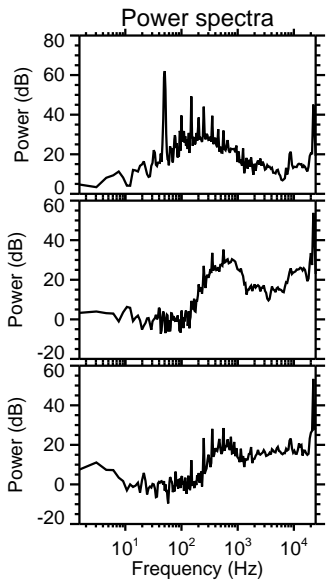
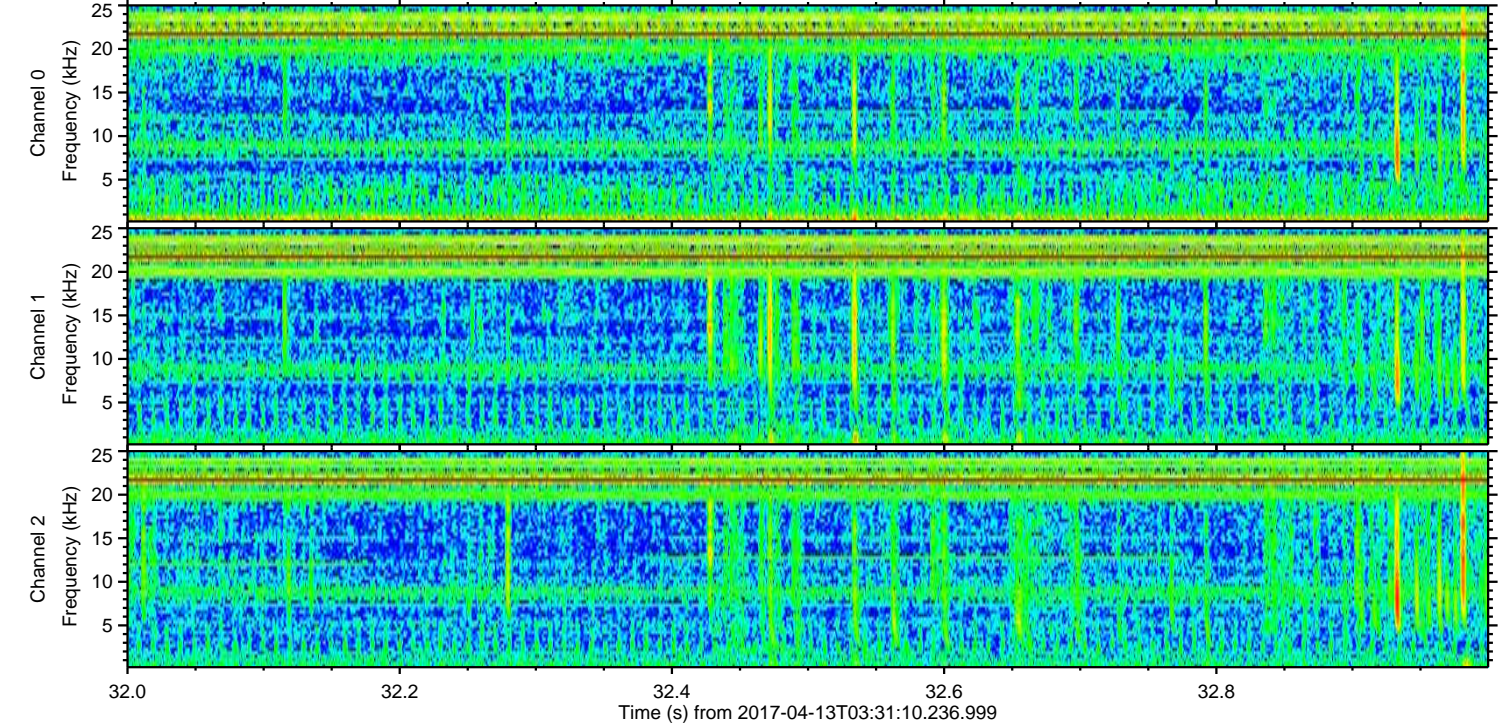
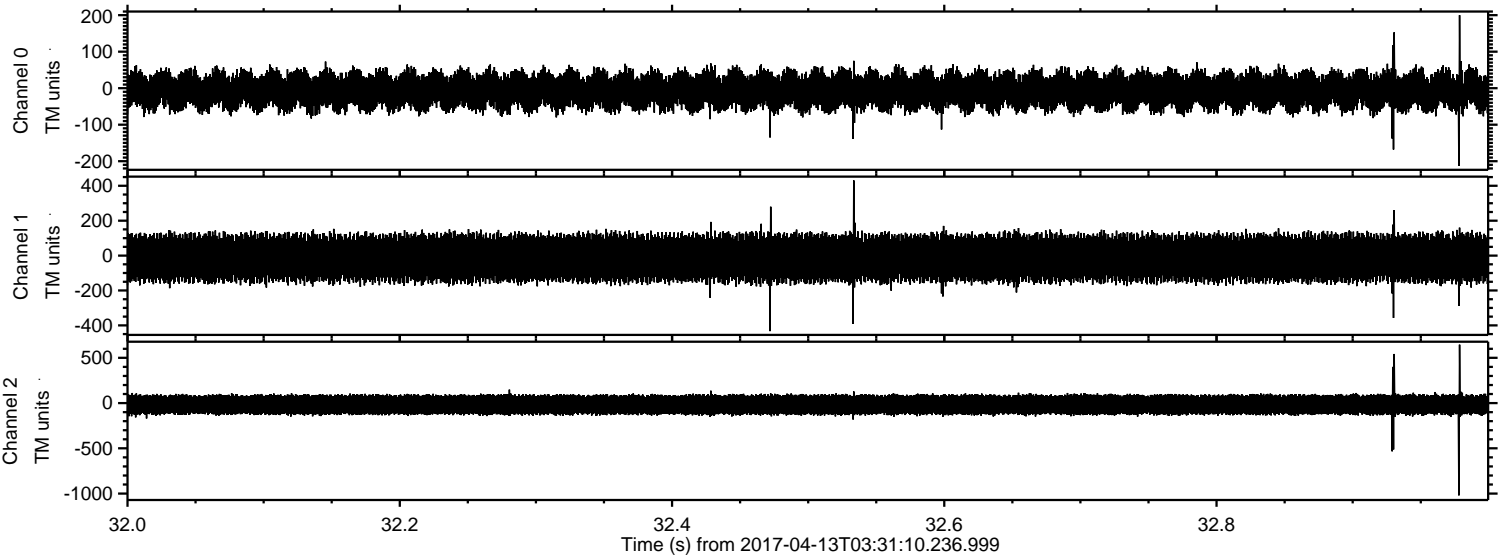

Channel 0
mn: -213
mx: 200
 μ : -6.7
 σ : 29.6

Channel 1
mn: -433
mx: 431
 μ : -14.3
 σ : 75.9

Channel 2
mn: -1020
mx: 646
 μ : -17.6
 σ : 69.4

Processed Thu Apr 13 05:38:42 2017 by ELM ver.2012-10-06 from 001__elm20170413_033109__dat00.bin

