

# ELMAVAN 3D WAVEFORMS (Measured data sampled at 50 kHz) 51000 packets of 144 samples from 2017-04-13T02:01:06.632.999.

Processed Thu Apr 13 04:09:17 2017 by ELM ver.2012-10-06 from 001\_\_elm20170413\_020105\_\_dat00.bin

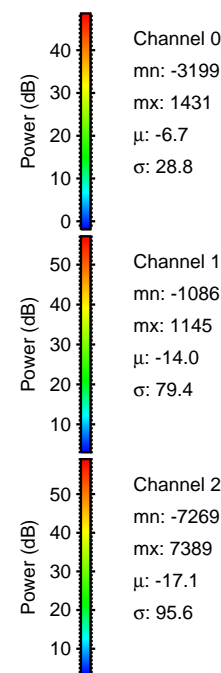
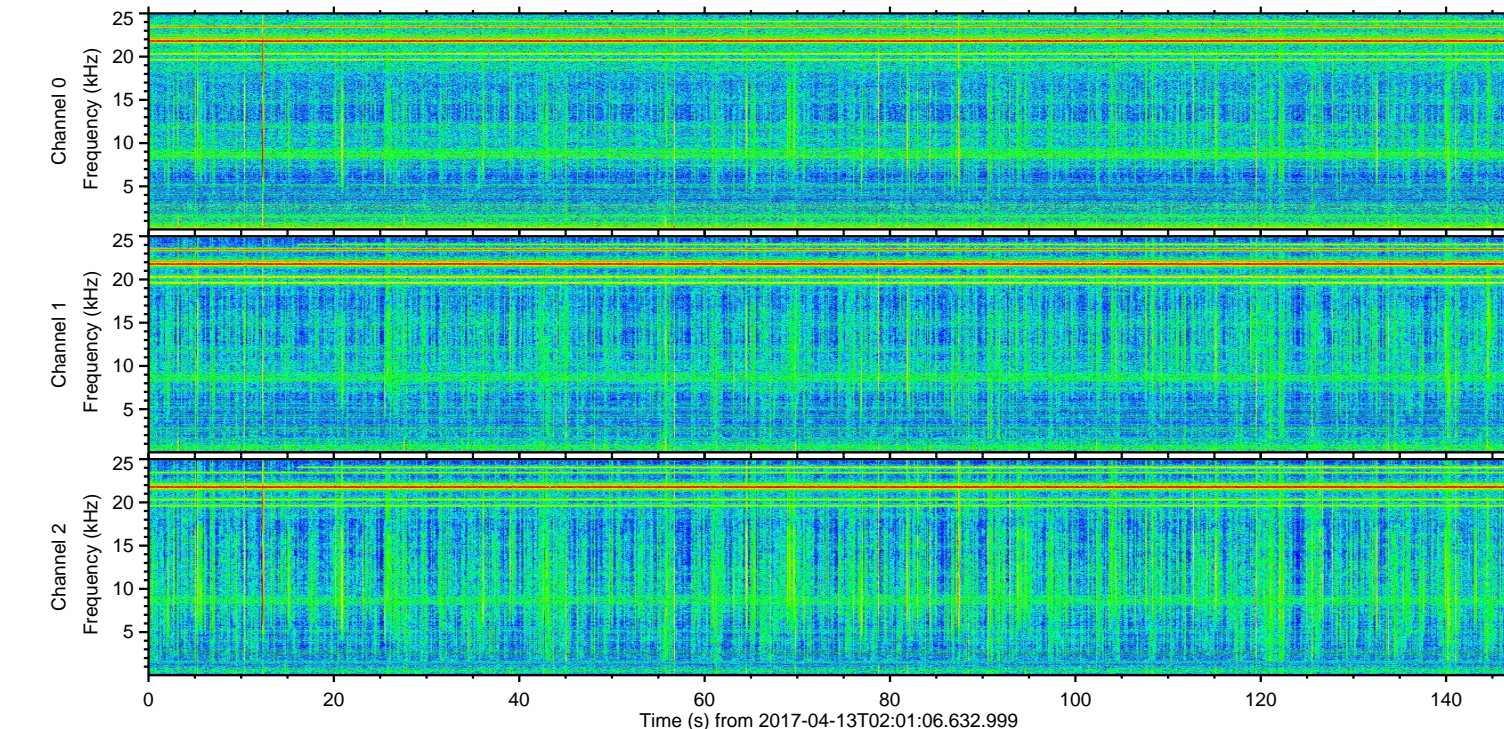
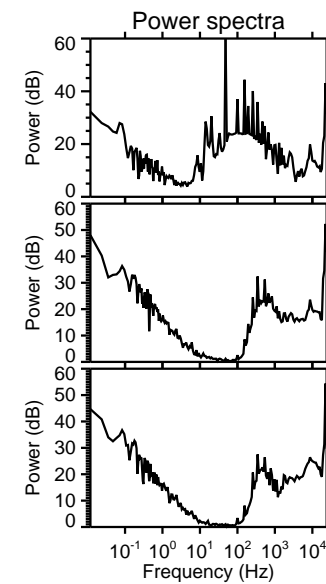
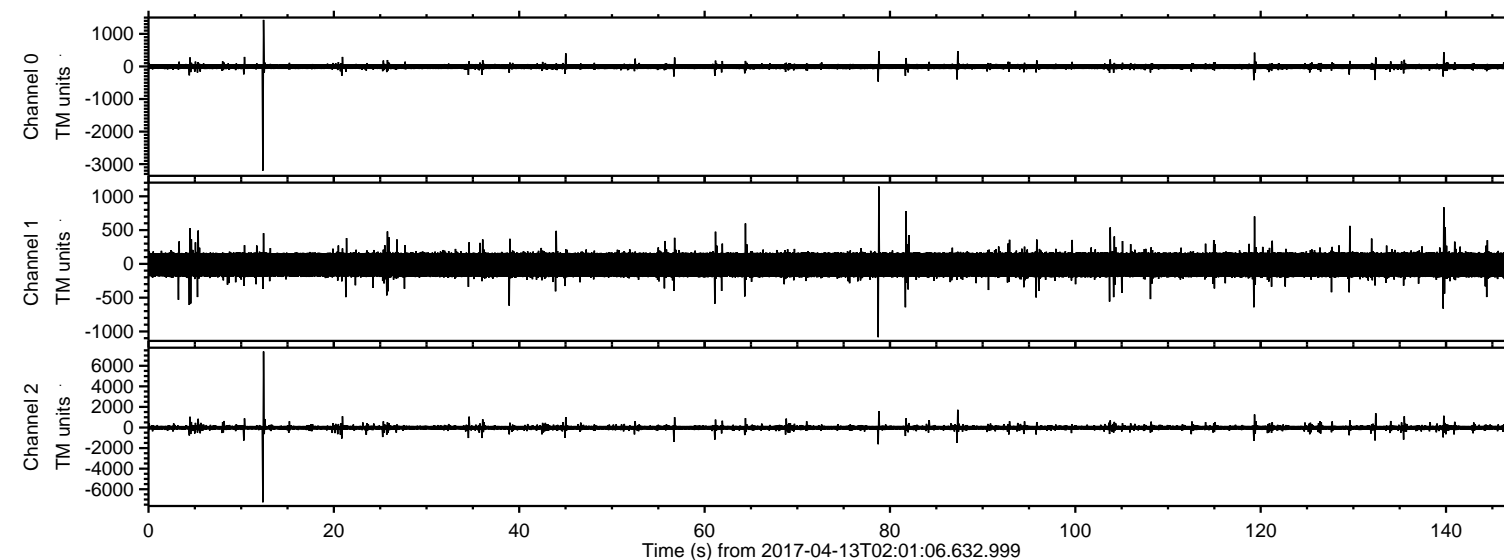

Channel 0  
mn: -3199  
mx: 1431  
 $\mu$ : -6.7  
 $\sigma$ : 28.8

Channel 1  
mn: -1086  
mx: 1145  
 $\mu$ : -14.0  
 $\sigma$ : 79.4

Channel 2  
mn: -7269  
mx: 7389  
 $\mu$ : -17.1  
 $\sigma$ : 95.6



ELMAVAN 3D WAVEFORMS (Measured data sampled at 50 kHz) 51000 packets of 144 samples from 2017-04-13T02:01:06.632.999. Part 13/147

Processed Thu Apr 13 04:09:29 2017 by ELM ver.2012-10-06 from 001\_\_elm20170413\_020105\_\_dat00.bin

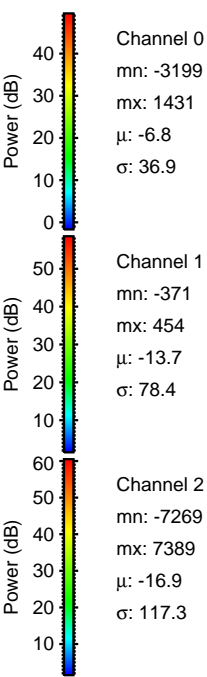
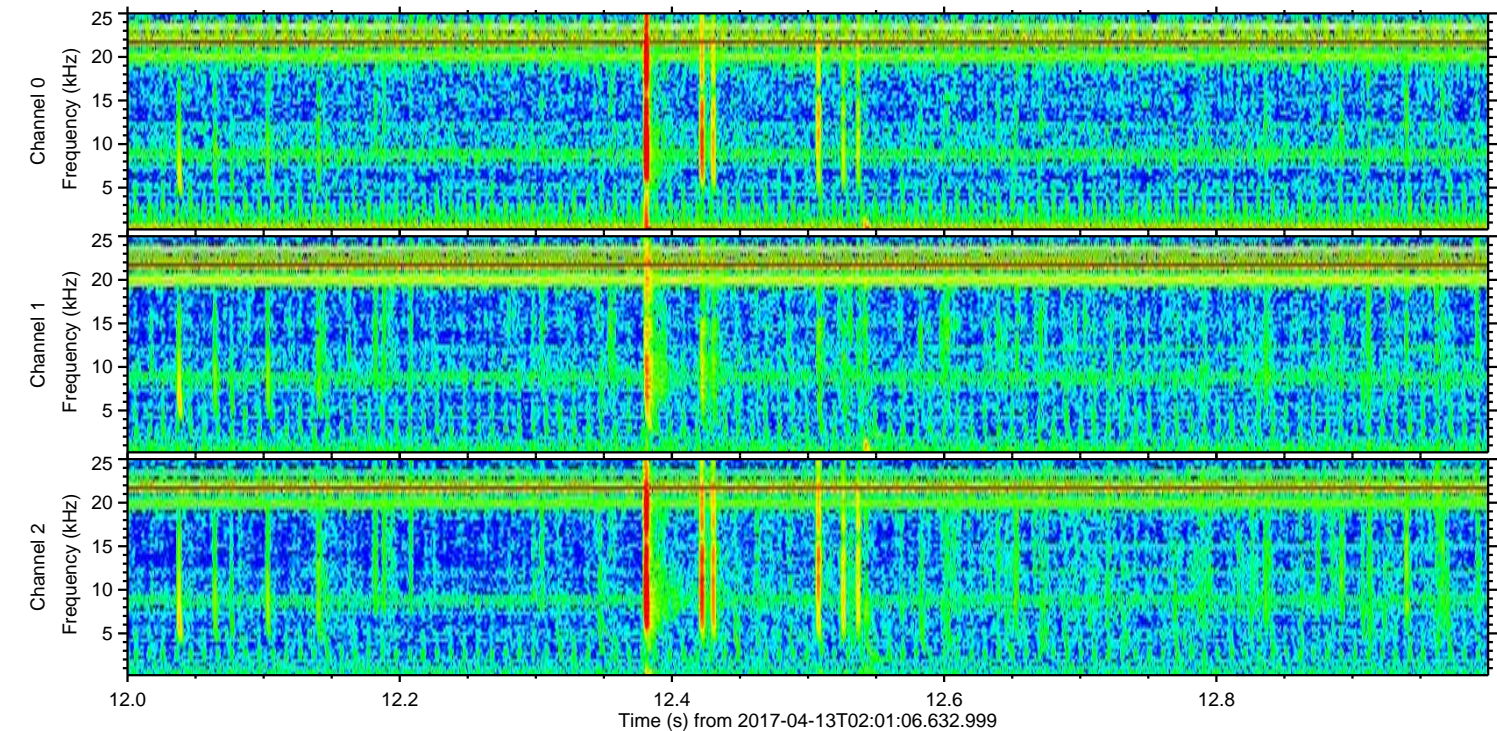
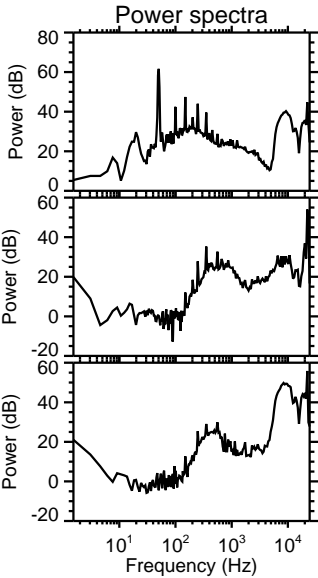
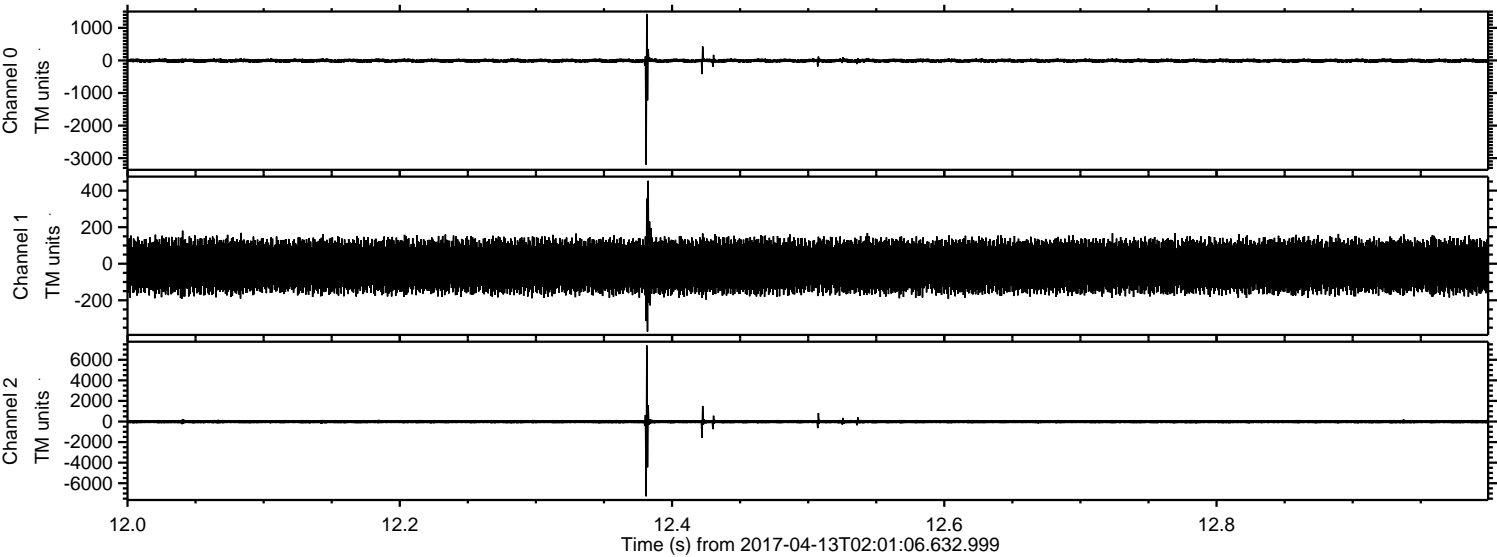



Processed Thu Apr 13 04:09:30 2017 by ELM ver.2012-10-06 from 001\_\_elm20170413\_020105\_\_dat00.bin

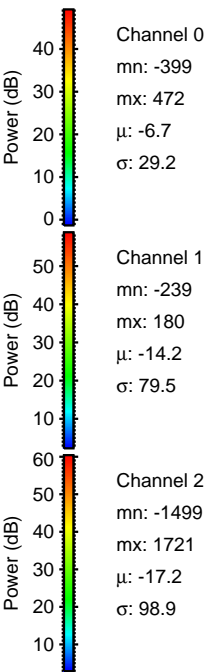
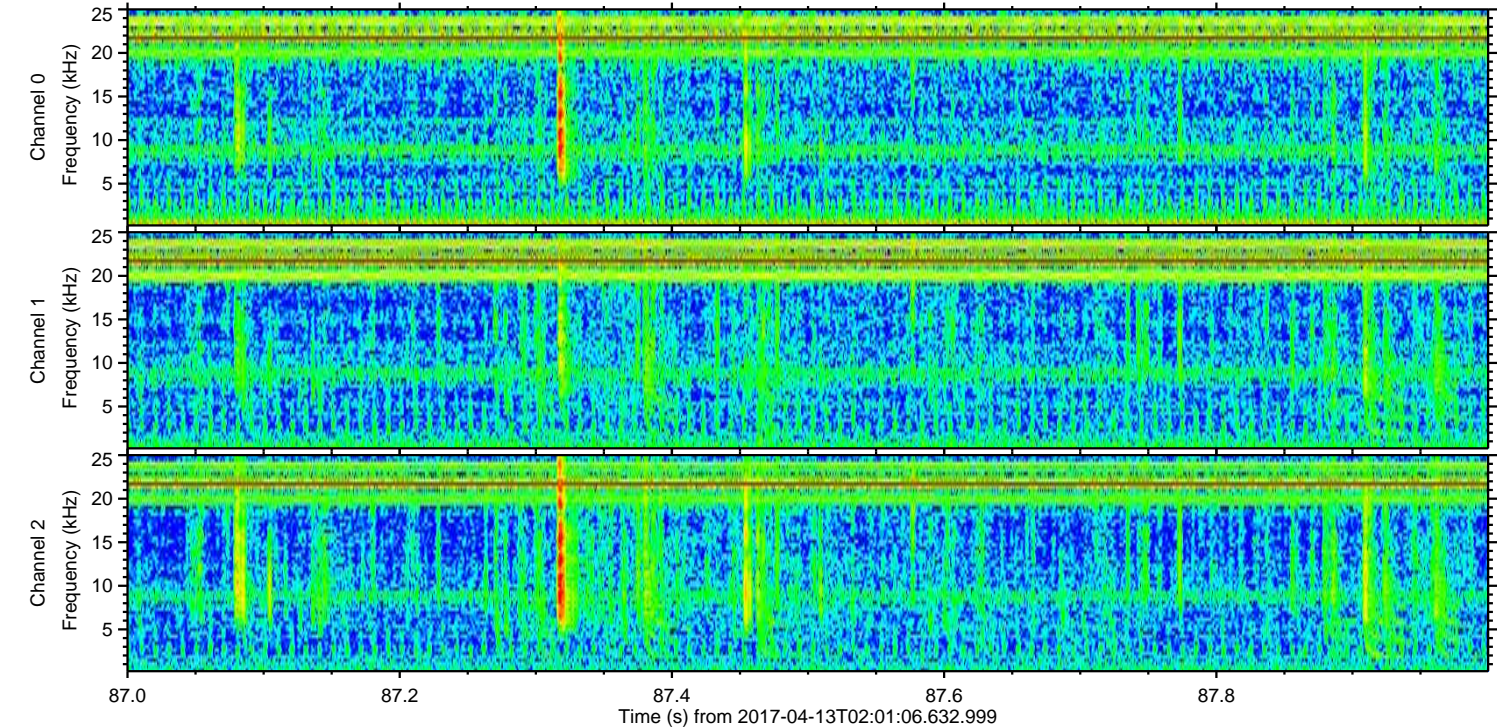
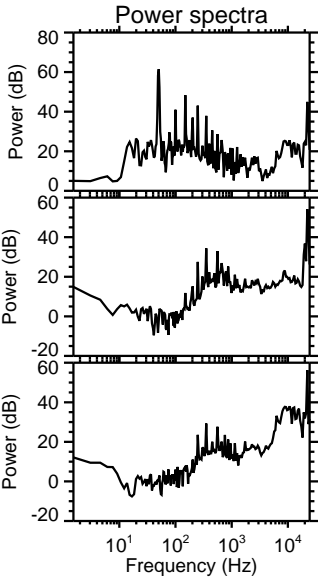
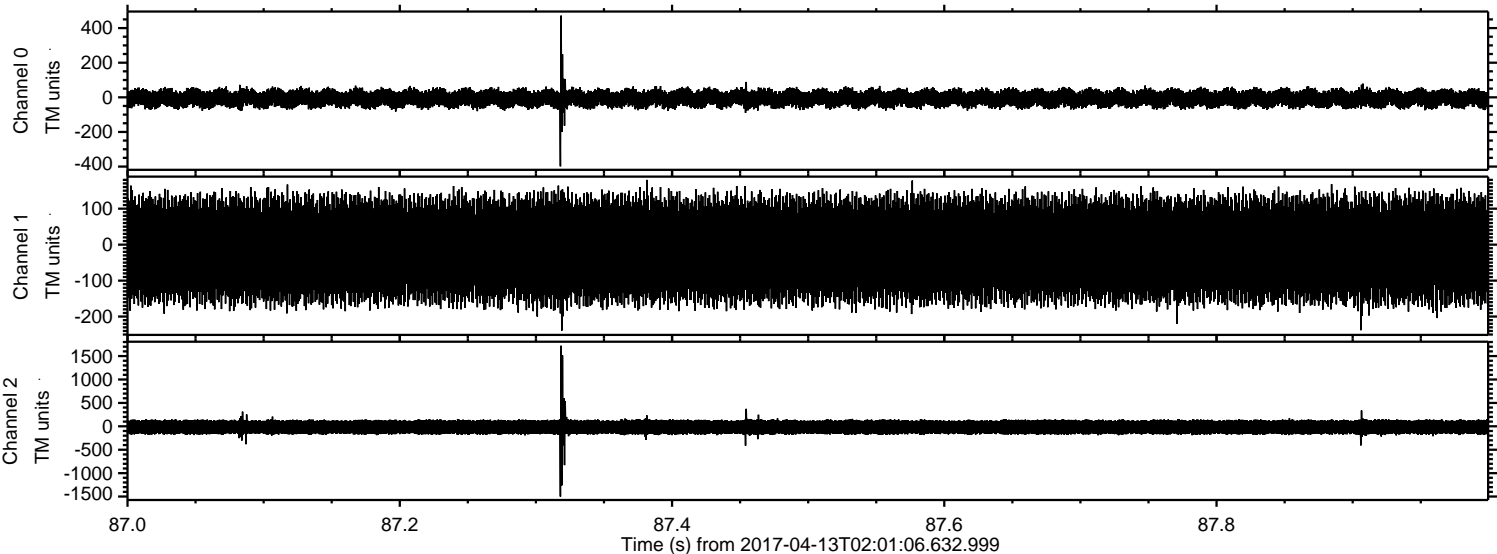



Processed Thu Apr 13 04:09:31 2017 by ELM ver.2012-10-06 from 001\_\_elm20170413\_020105\_\_dat00.bin

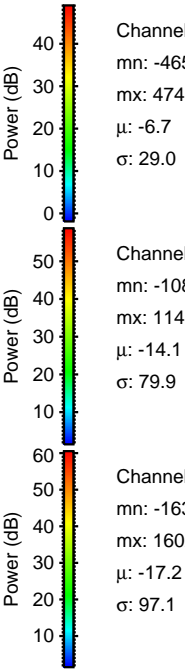
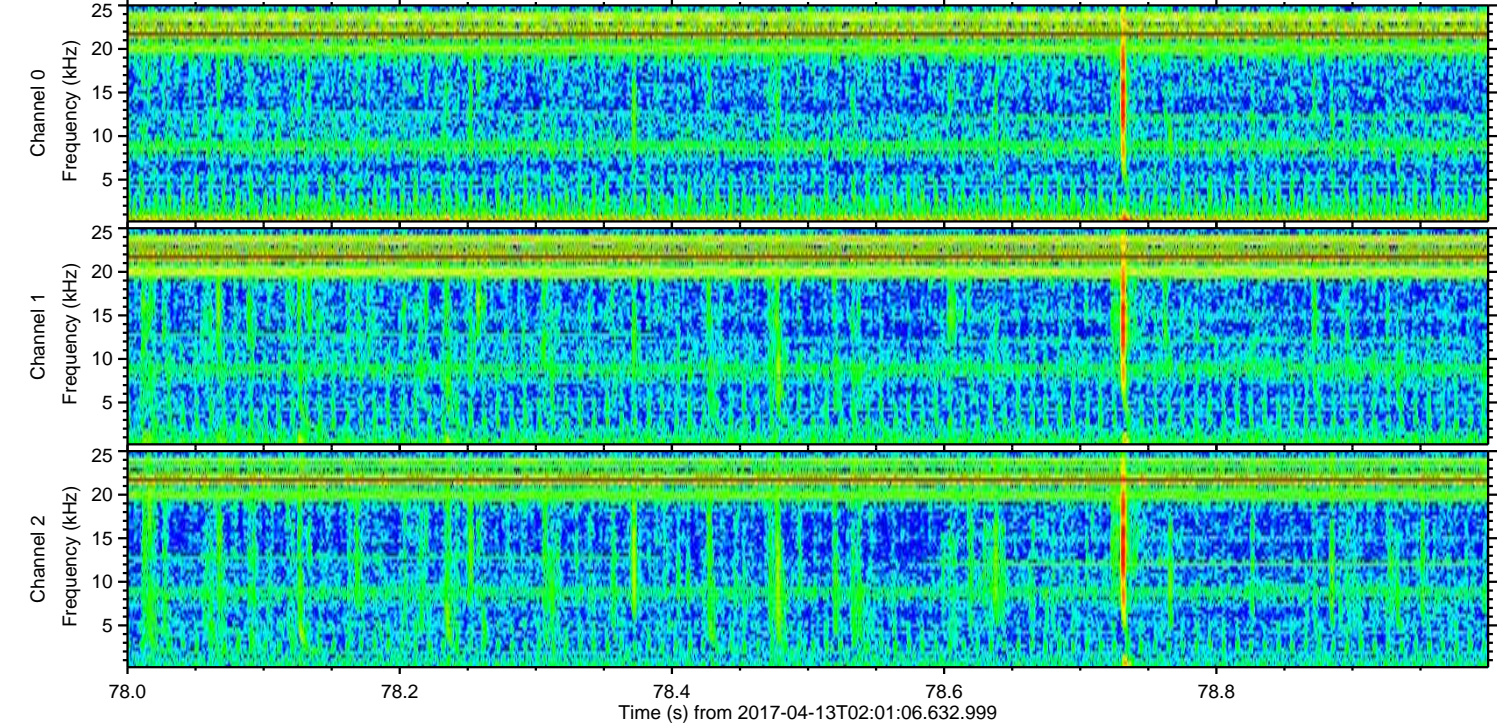
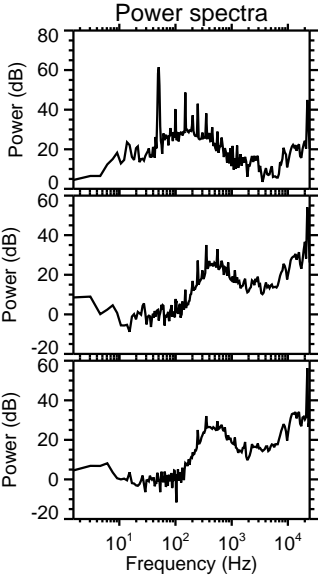
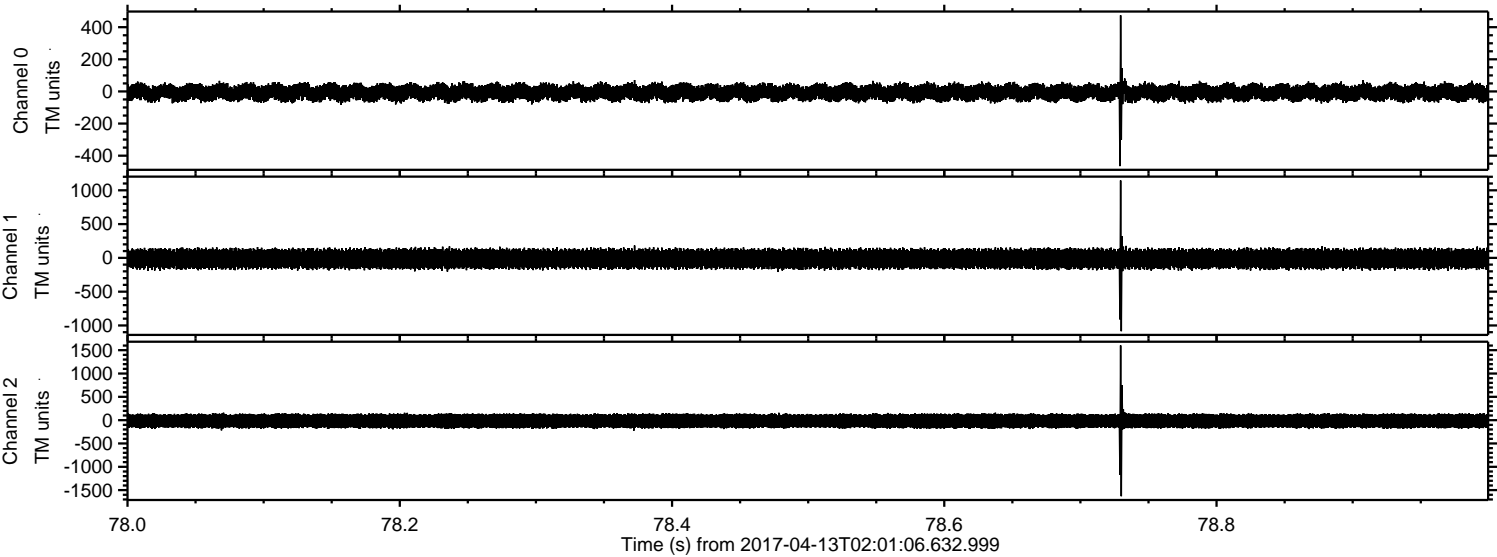

Channel 0  
mn: -465  
mx: 474  
 $\mu$ : -6.7  
 $\sigma$ : 29.0

Channel 1  
mn: -1086  
mx: 1145  
 $\mu$ : -14.1  
 $\sigma$ : 79.9

Channel 2  
mn: -1630  
mx: 1602  
 $\mu$ : -17.2  
 $\sigma$ : 97.1



ELMAVAN 3D WAVEFORMS (Measured data sampled at 50 kHz) 51000 packets of 144 samples from 2017-04-13T02:01:06.632.999. Part 133/147

Processed Thu Apr 13 04:09:32 2017 by ELM ver.2012-10-06 from 001\_\_elm20170413\_020105\_\_dat00.bin

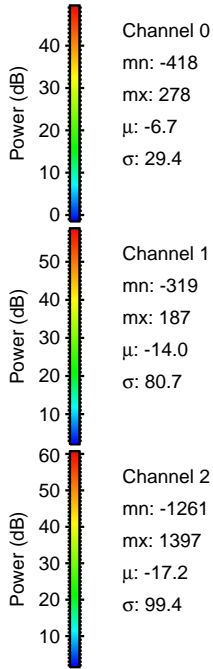
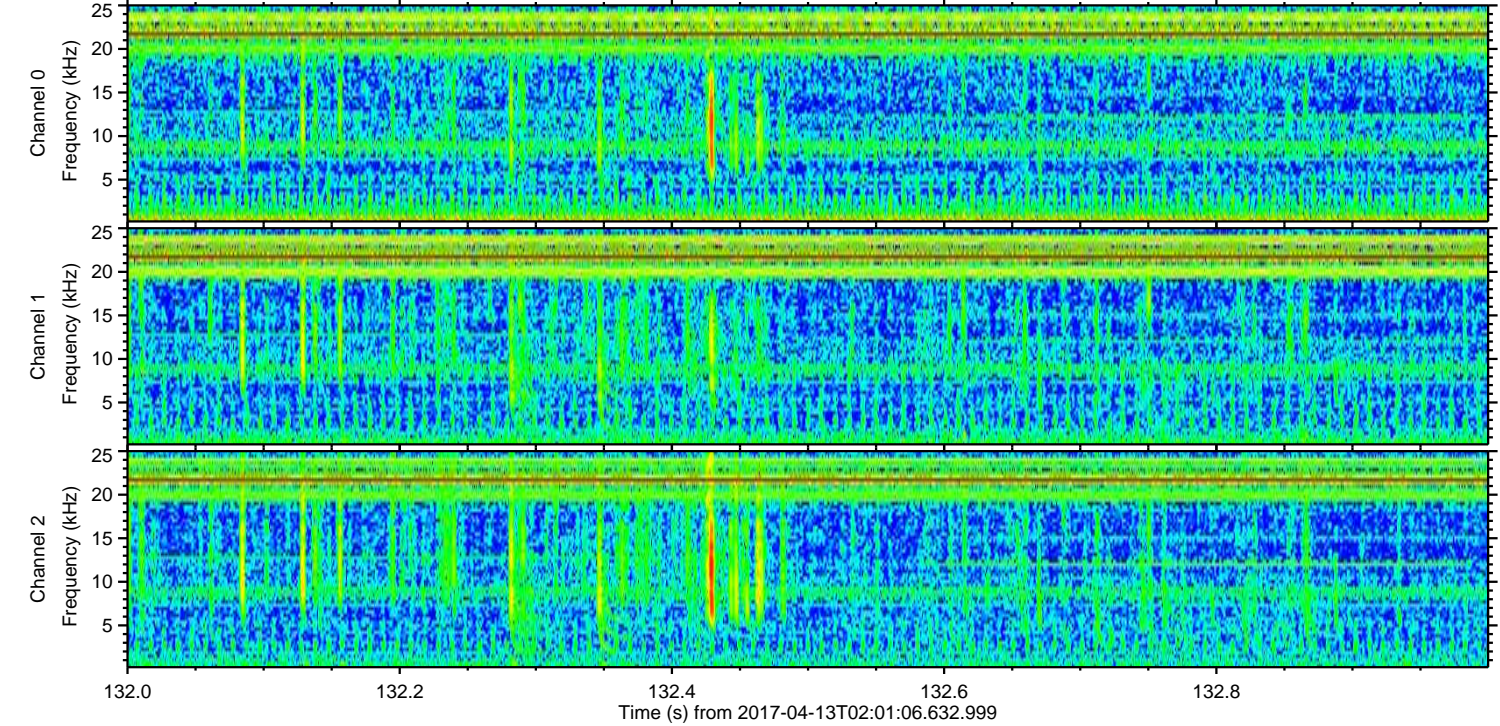
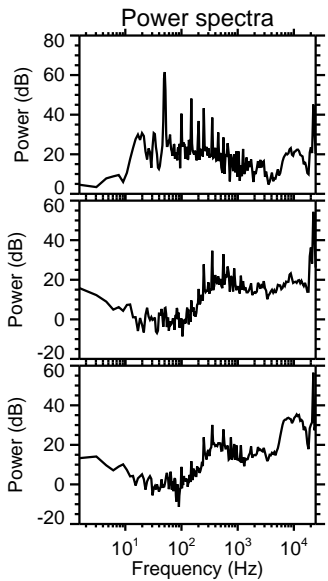
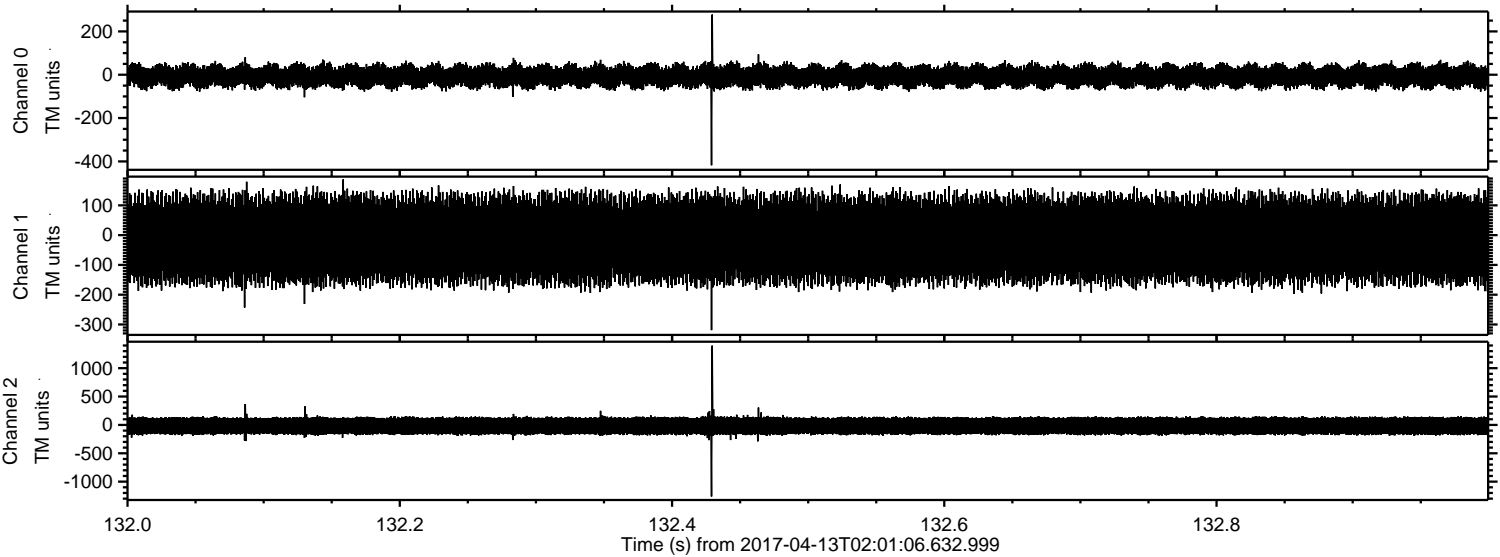

Channel 0  
mn: -418  
mx: 278  
 $\mu$ : -6.7  
 $\sigma$ : 29.4

Channel 1  
mn: -319  
mx: 187  
 $\mu$ : -14.0  
 $\sigma$ : 80.7

Channel 2  
mn: -1261  
mx: 1397  
 $\mu$ : -17.2  
 $\sigma$ : 99.4



Processed Thu Apr 13 04:09:33 2017 by ELM ver.2012-10-06 from 001\_\_elm20170413\_020105\_\_dat00.bin

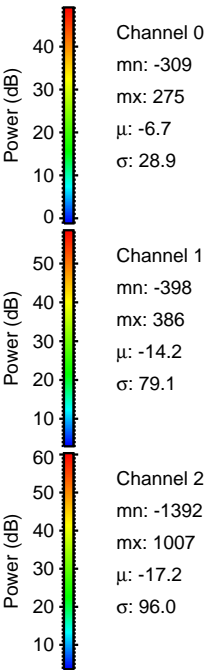
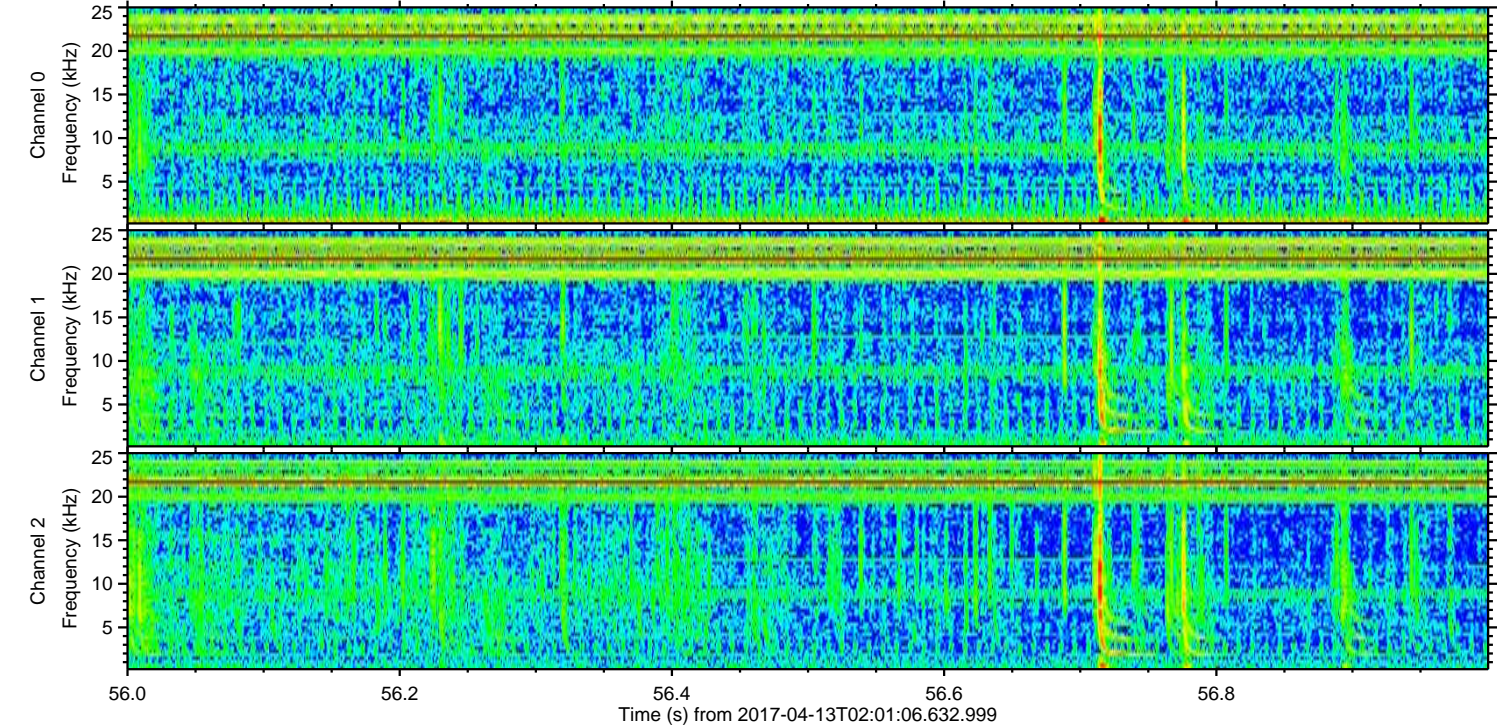
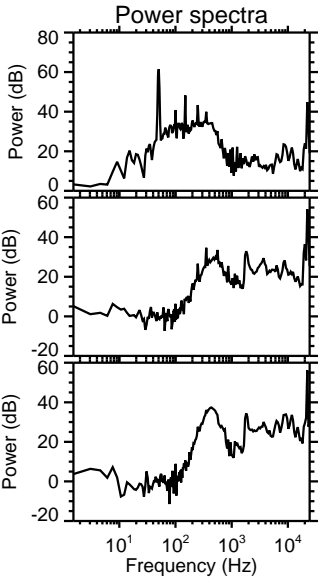
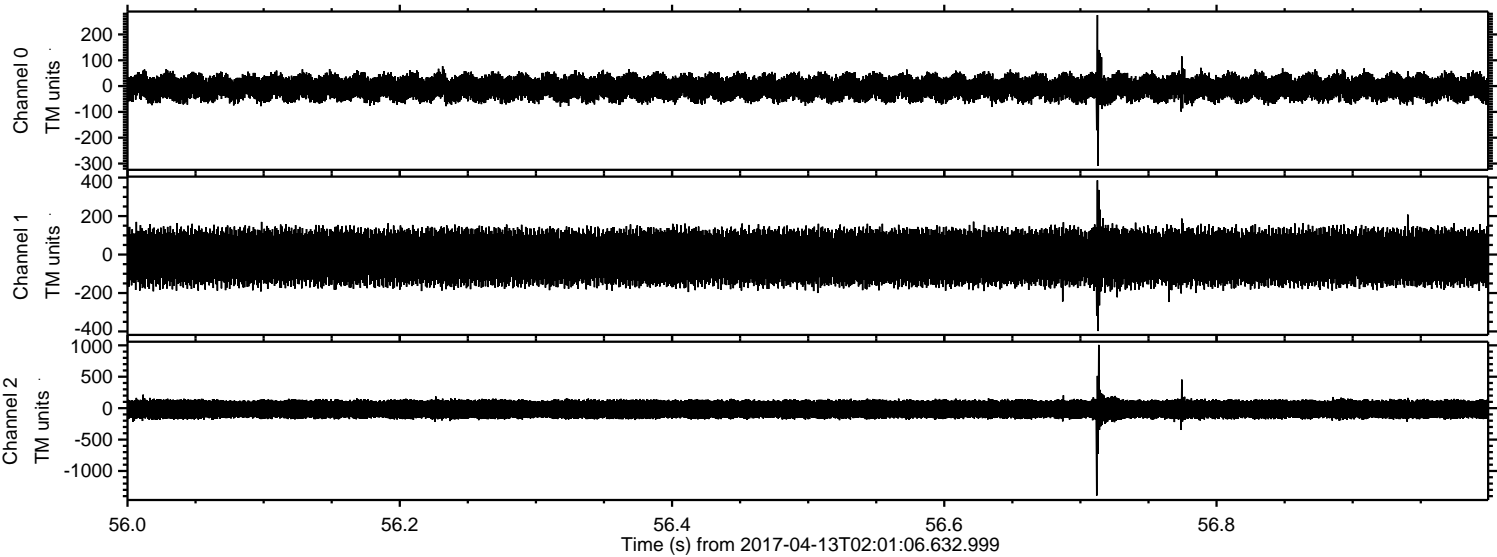



ELMAVAN 3D WAVEFORMS (Measured data sampled at 50 kHz) 51000 packets of 144 samples from 2017-04-13T02:01:06.632.999. Part 120/147

Processed Thu Apr 13 04:09:33 2017 by ELM ver.2012-10-06 from 001\_\_elm20170413\_020105\_\_dat00.bin

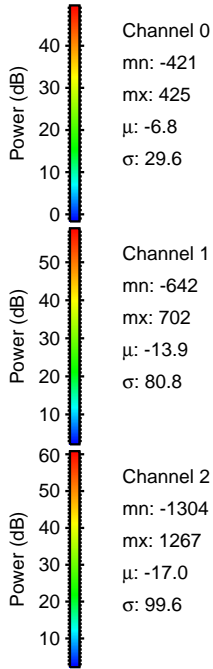
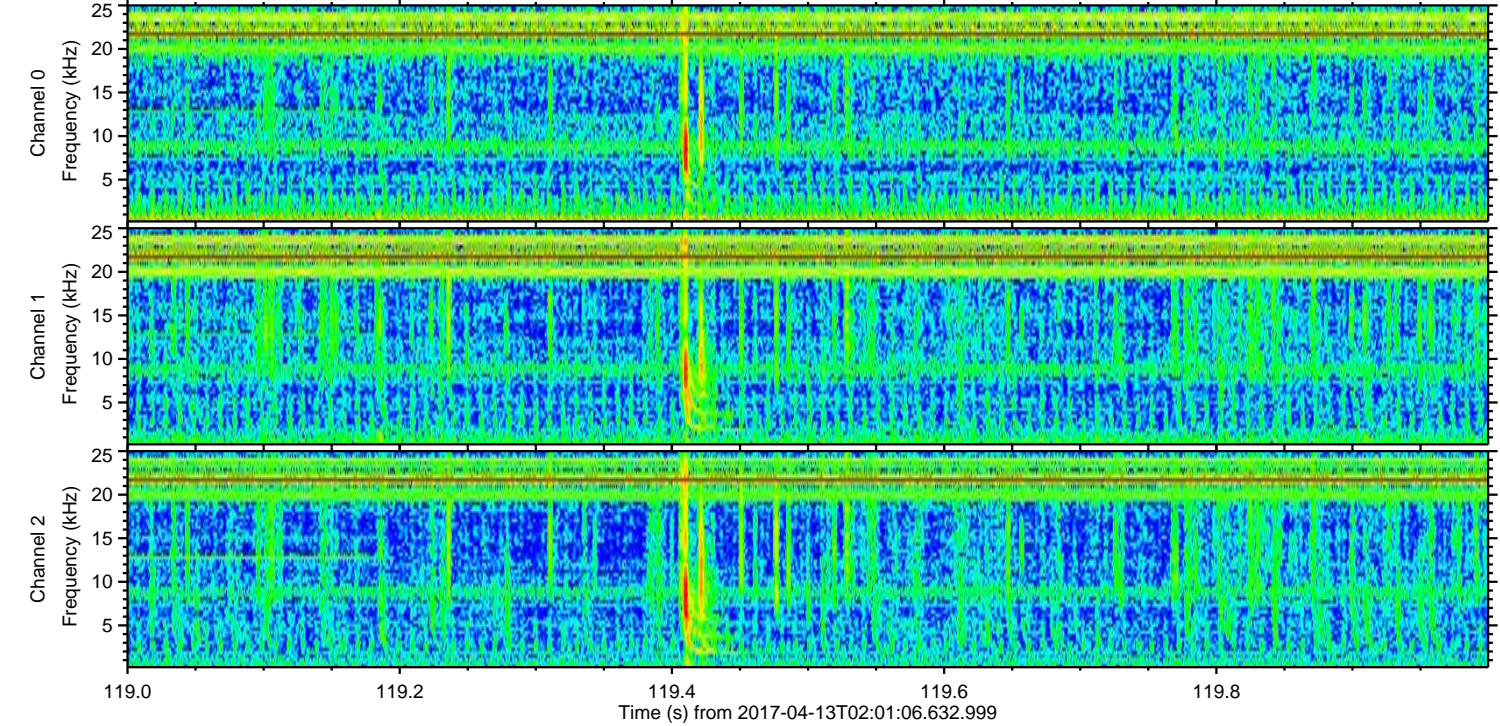
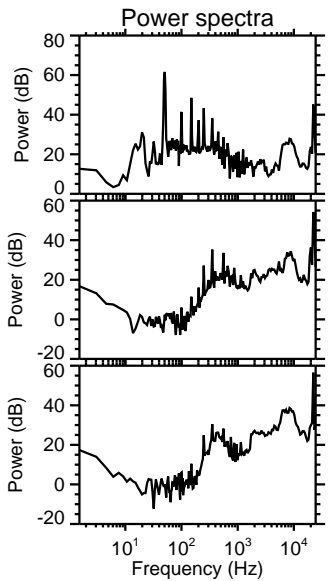
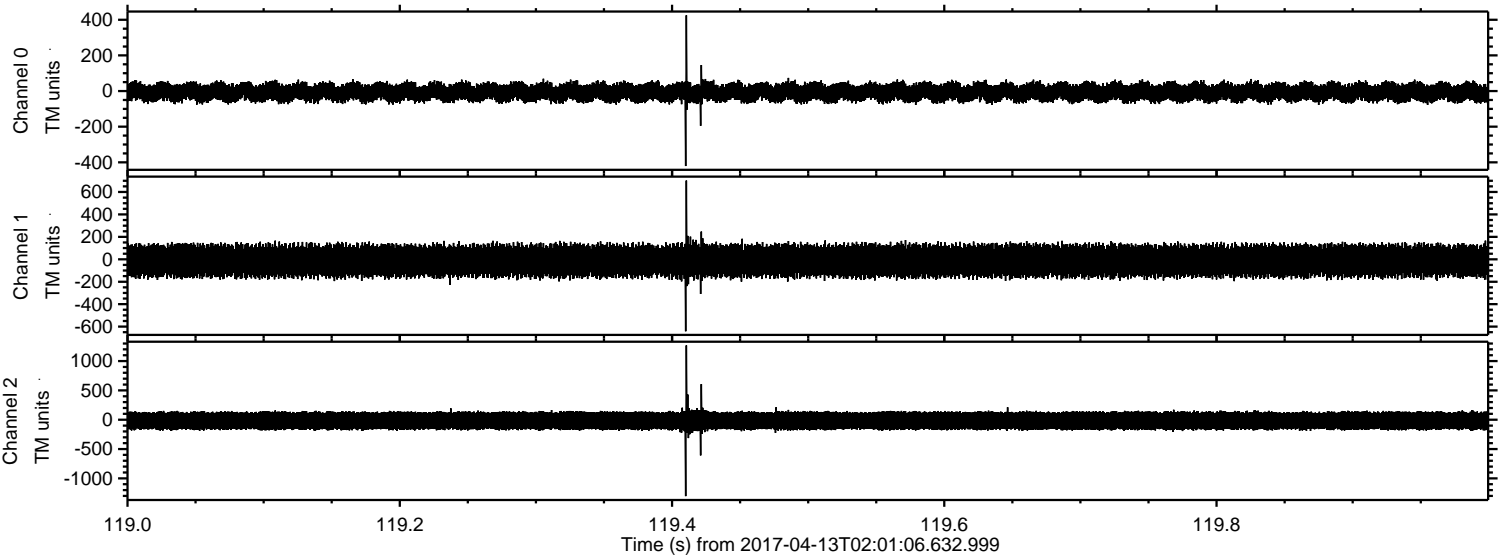

Channel 0  
mn: -421  
mx: 425  
 $\mu$ : -6.8  
 $\sigma$ : 29.6

Channel 1  
mn: -642  
mx: 702  
 $\mu$ : -13.9  
 $\sigma$ : 80.8

Channel 2  
mn: -1304  
mx: 1267  
 $\mu$ : -17.0  
 $\sigma$ : 99.6



Processed Thu Apr 13 04:09:34 2017 by ELM ver.2012-10-06 from 001\_\_elm20170413\_020105\_\_dat00.bin

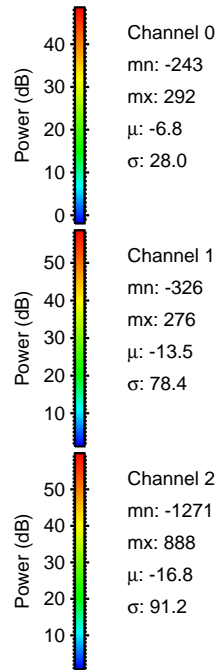
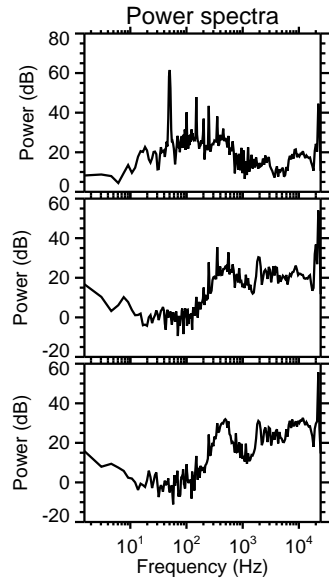
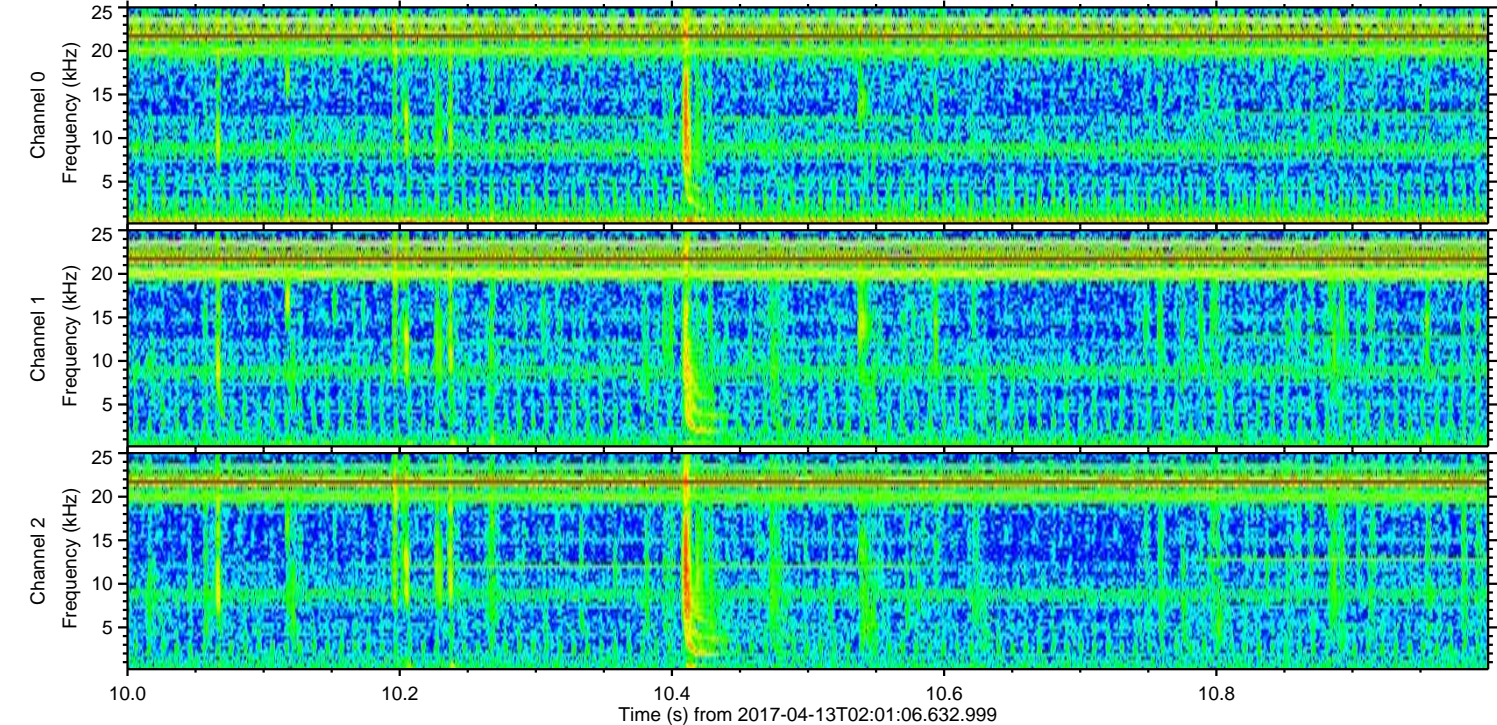
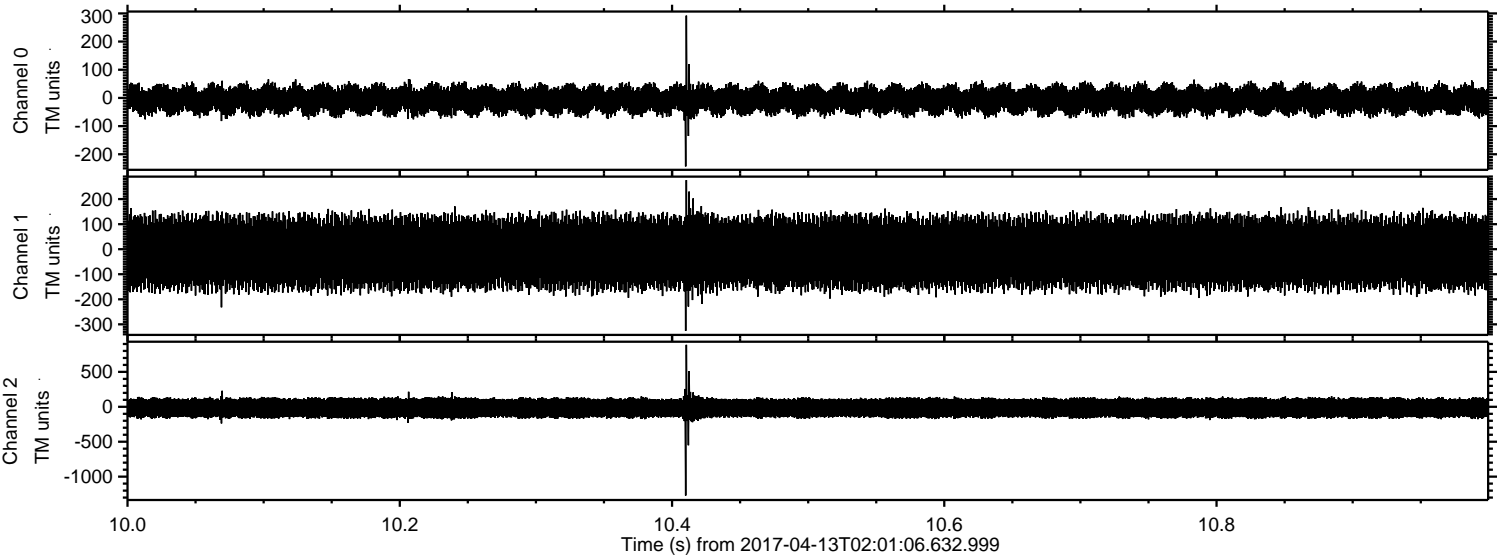



Processed Thu Apr 13 04:09:35 2017 by ELM ver.2012-10-06 from 001\_\_elm20170413\_020105\_\_dat00.bin

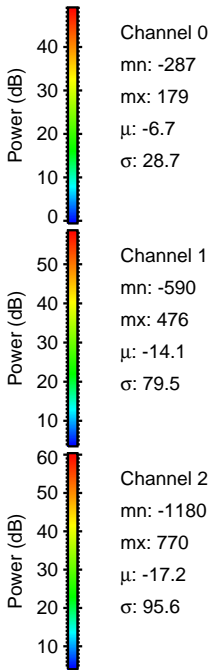
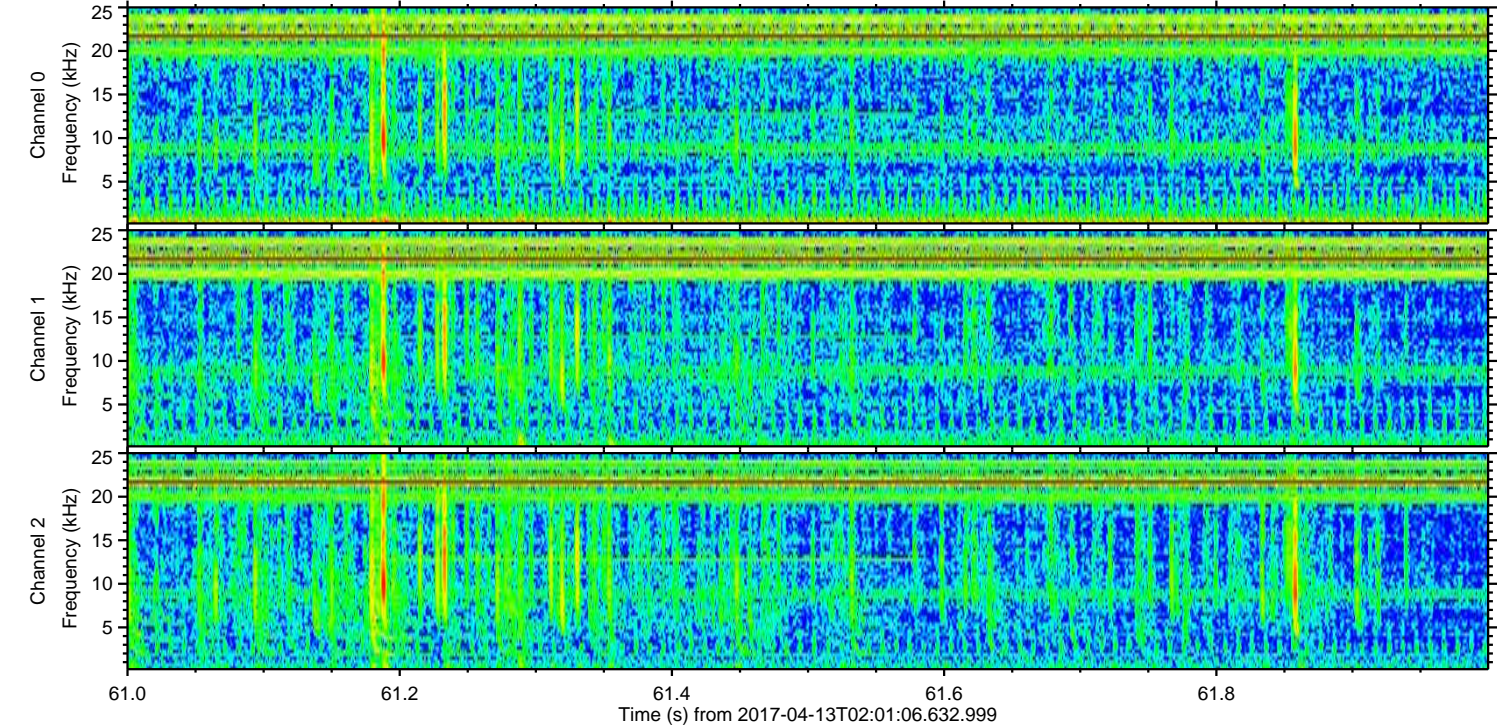
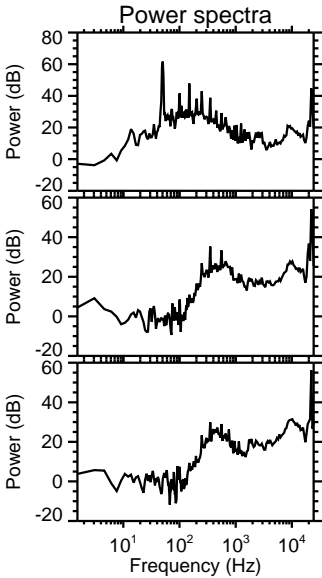
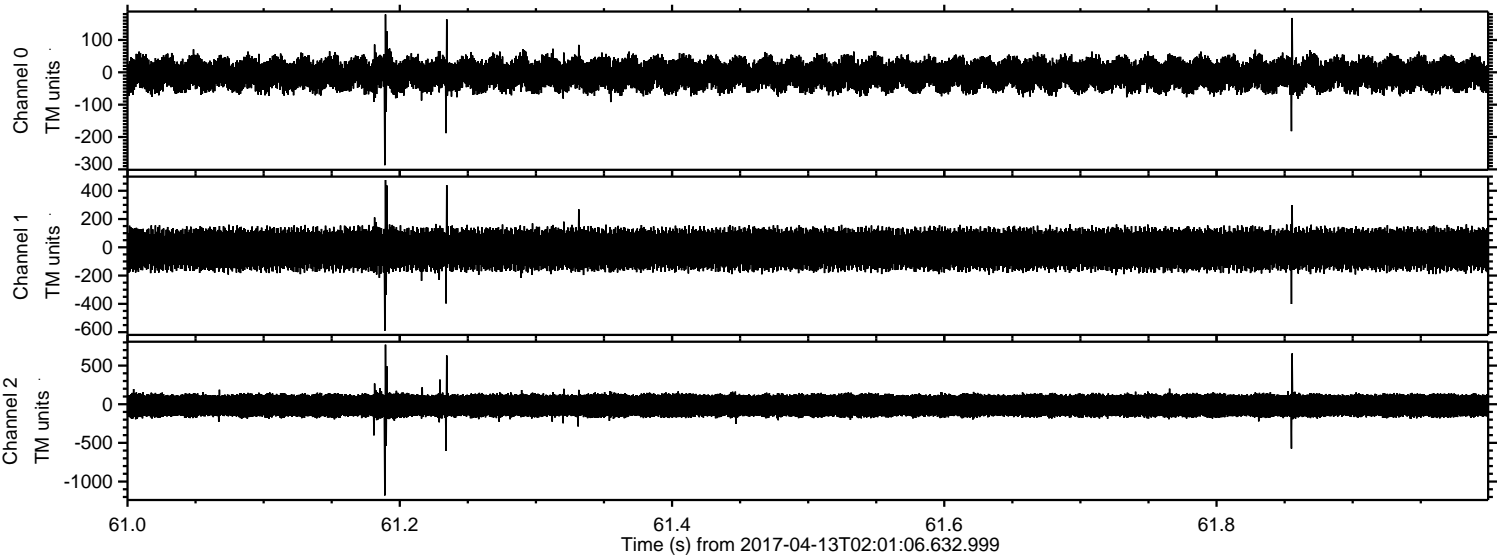



ELMAVAN 3D WAVEFORMS (Measured data sampled at 50 kHz) 51000 packets of 144 samples from 2017-04-13T02:01:06.632.999. Part 136/147

Processed Thu Apr 13 04:09:36 2017 by ELM ver.2012-10-06 from 001\_\_elm20170413\_020105\_\_dat00.bin

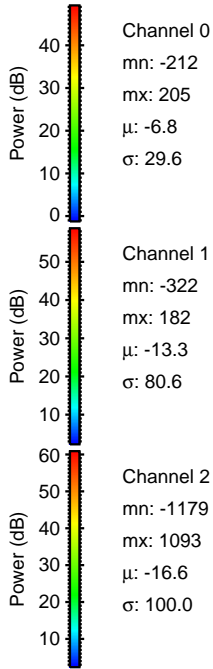
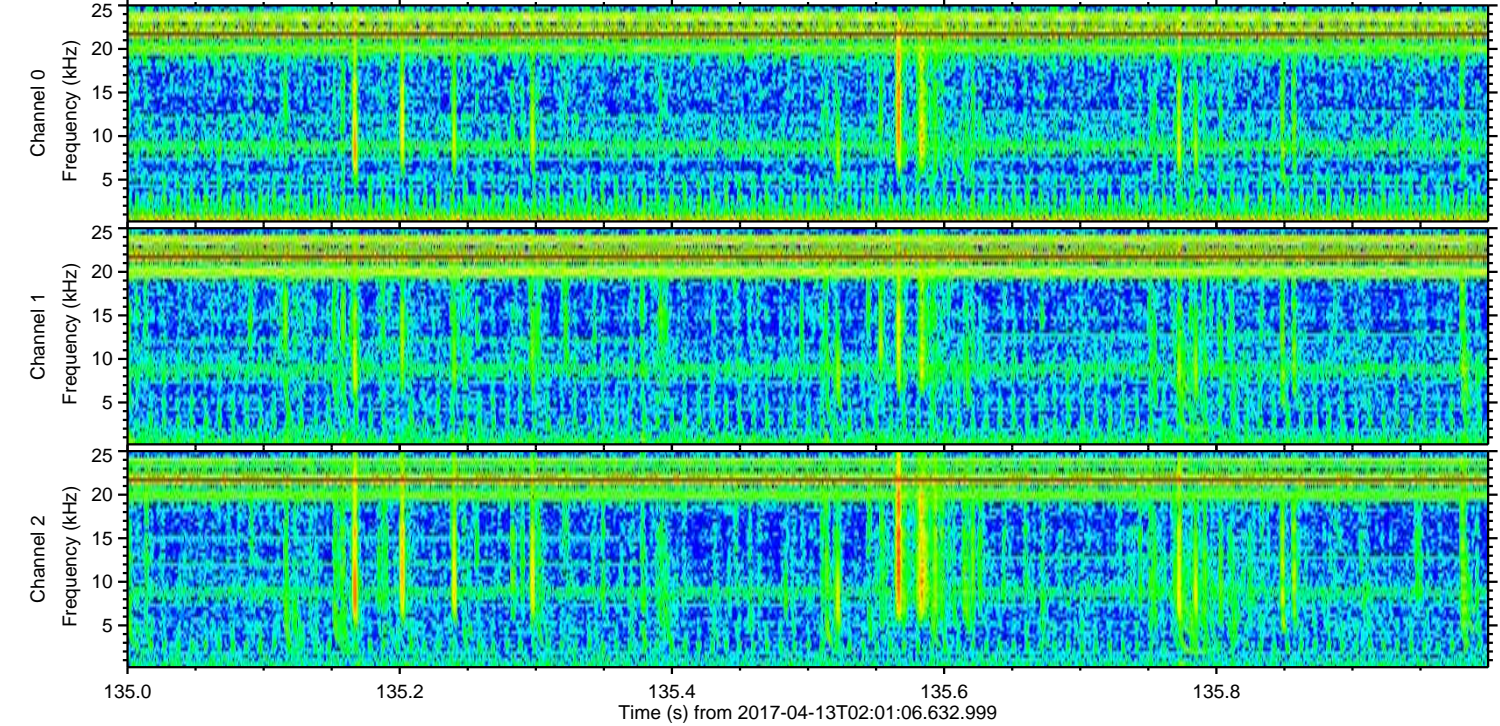
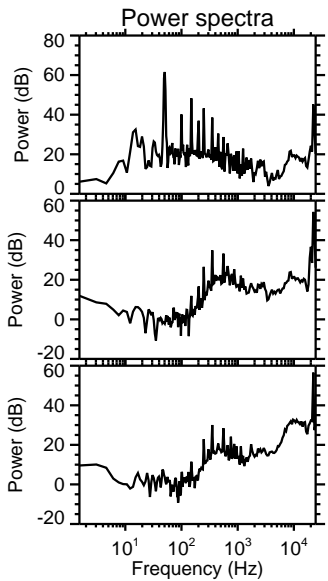
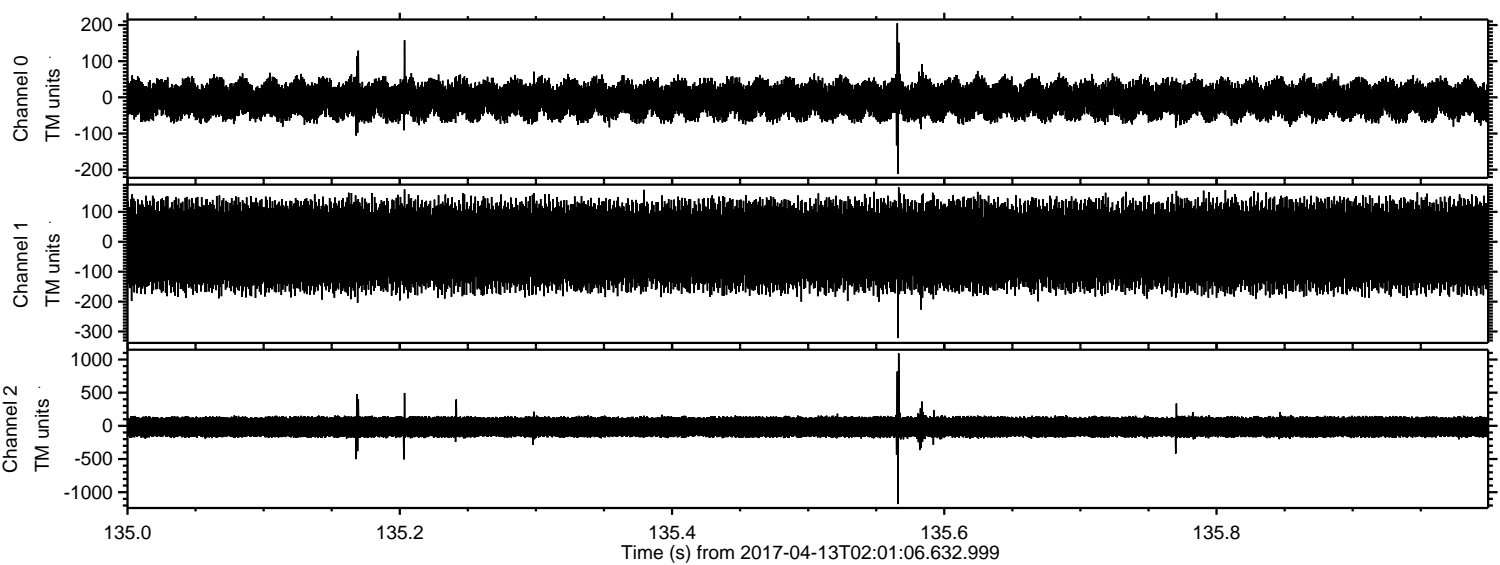

Channel 0  
mn: -212  
mx: 205  
 $\mu$ : -6.8  
 $\sigma$ : 29.6

Channel 1  
mn: -322  
mx: 182  
 $\mu$ : -13.3  
 $\sigma$ : 80.6

Channel 2  
mn: -1179  
mx: 1093  
 $\mu$ : -16.6  
 $\sigma$ : 100.0



Processed Thu Apr 13 04:09:37 2017 by ELM ver.2012-10-06 from 001\_\_elm20170413\_020105\_\_dat00.bin

