

ELMAVAN 3D WAVEFORMS (Measured data sampled at 50 kHz) 51000 packets of 144 samples from 2017-04-13T01:41:05.819.999.

Processed Thu Apr 13 03:49:10 2017 by ELM ver.2012-10-06 from 001__elm20170413_014104__dat00.bin

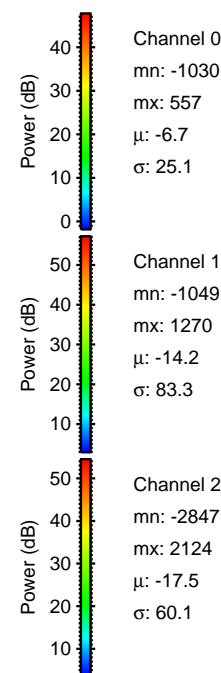
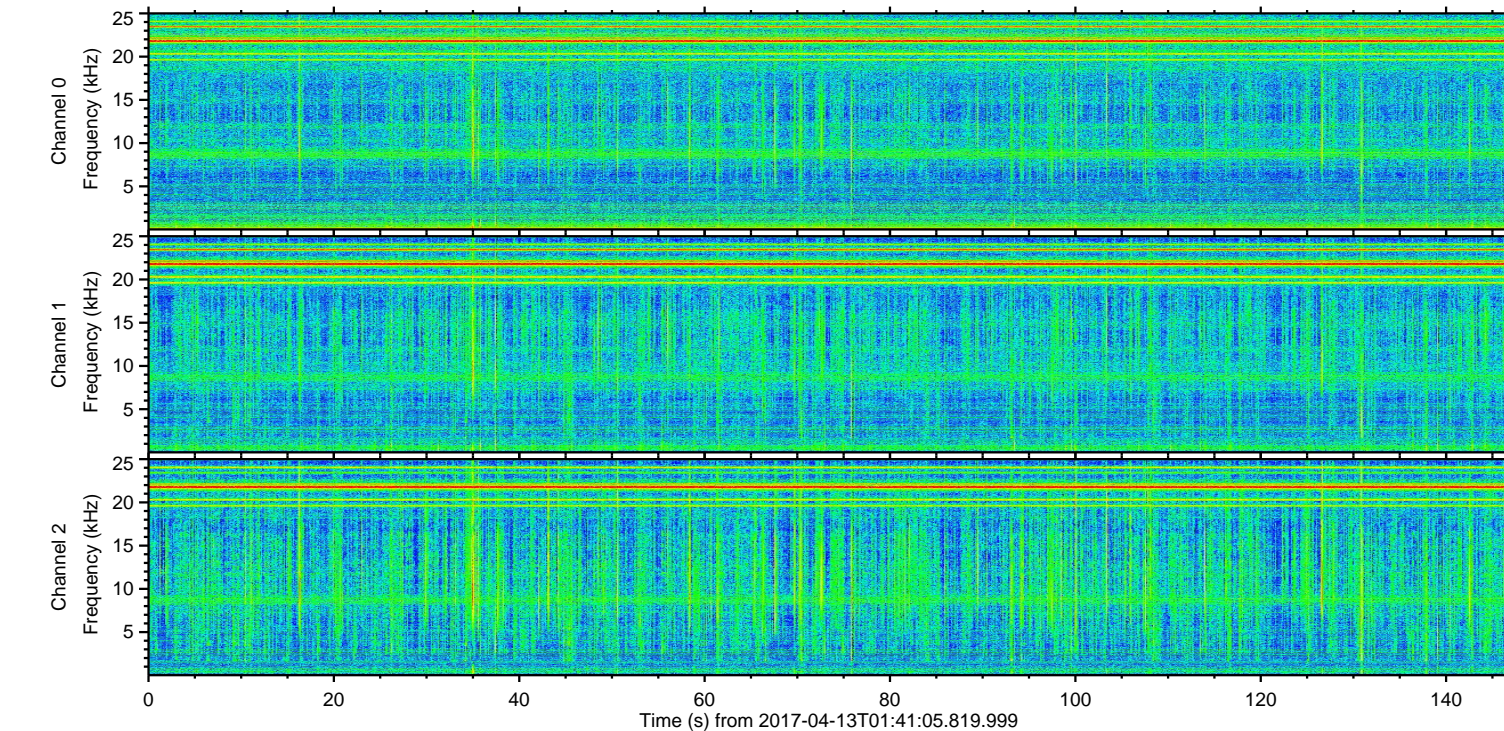
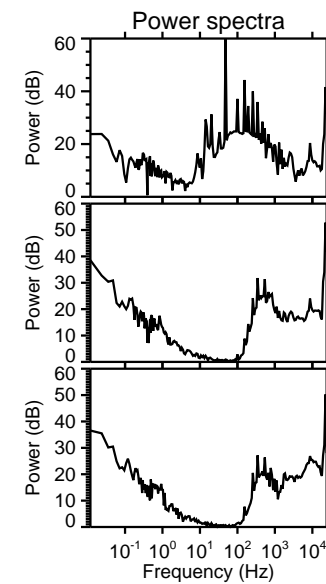
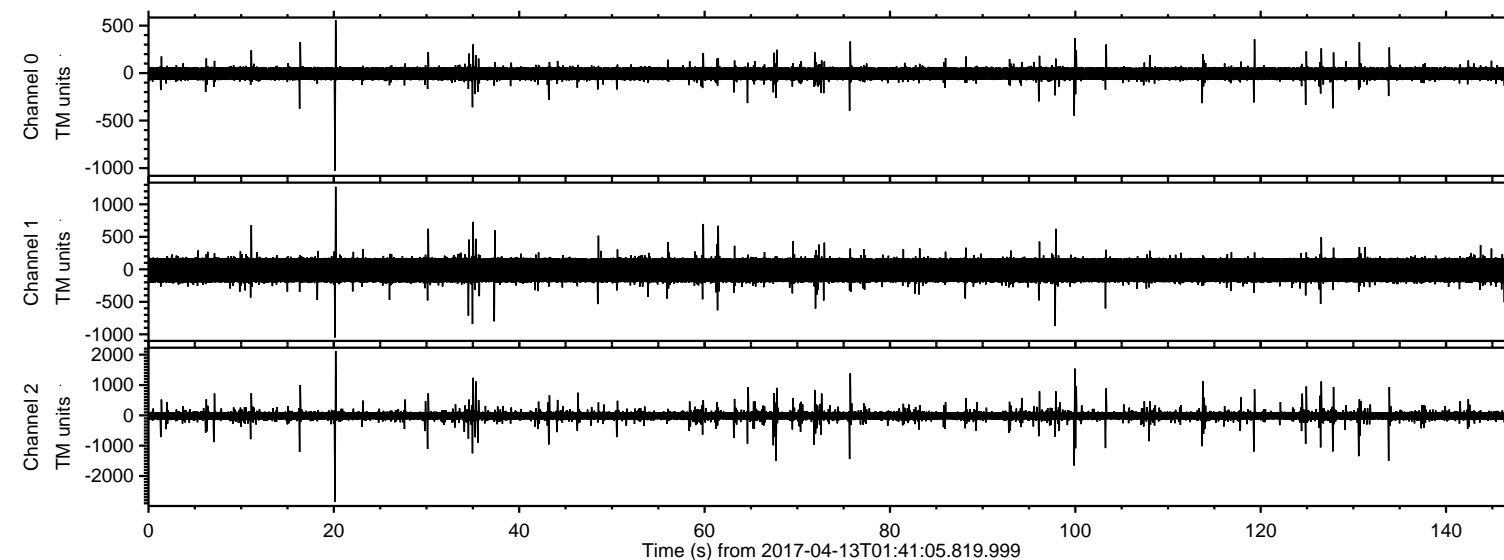

Channel 0
mn: -1030
mx: 557
 μ : -6.7
 σ : 25.1

Channel 1
mn: -1049
mx: 1270
 μ : -14.2
 σ : 83.3

Channel 2
mn: -2847
mx: 2124
 μ : -17.5
 σ : 60.1

ELMAVAN 3D WAVEFORMS (Measured data sampled at 50 kHz) 51000 packets of 144 samples from 2017-04-13T01:41:05.819.999. Part 21/147

Processed Thu Apr 13 03:49:22 2017 by ELM ver.2012-10-06 from 001__elm20170413_014104__dat00.bin

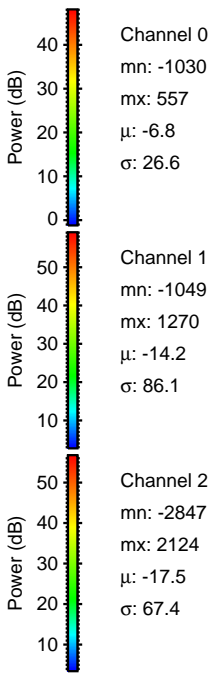
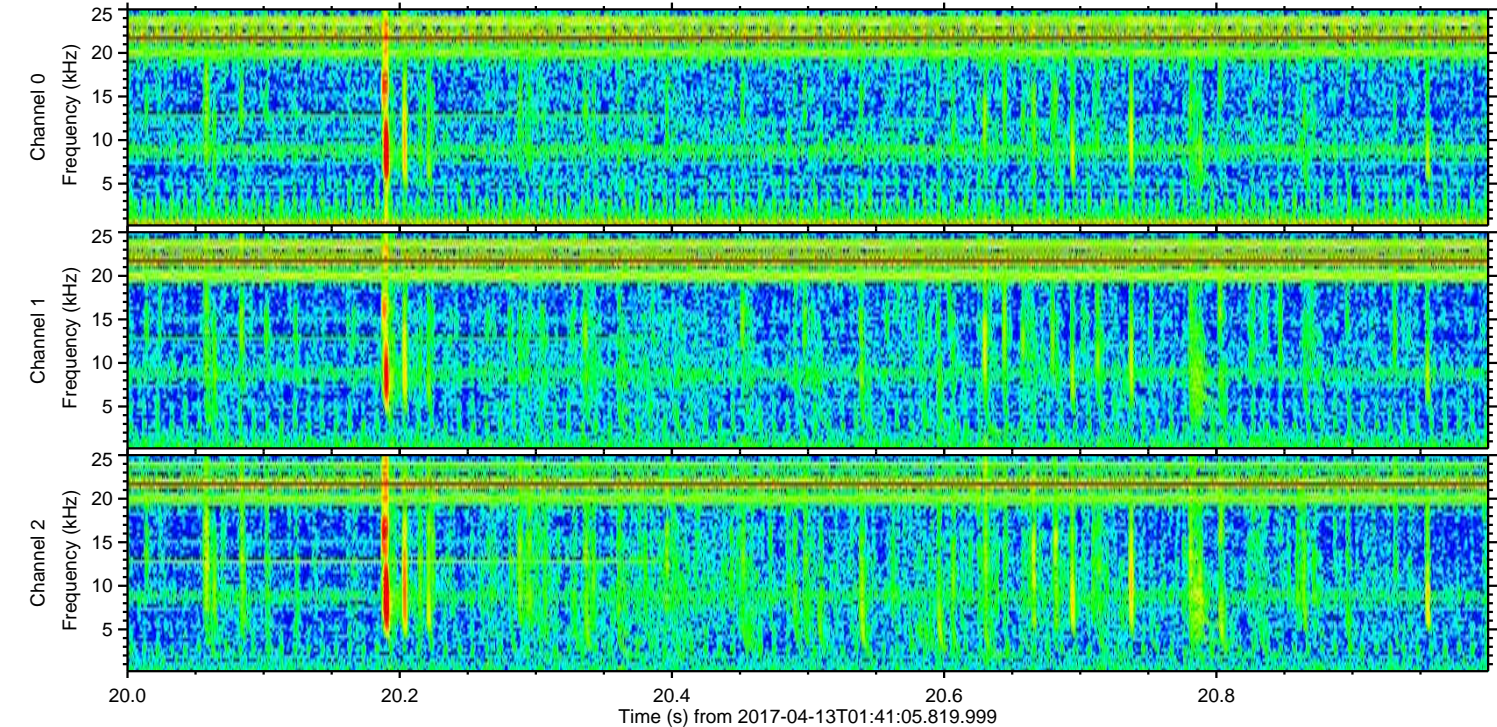
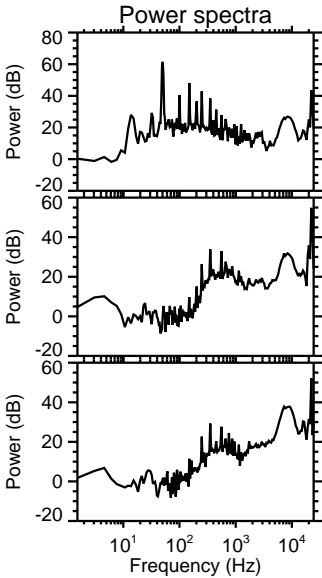
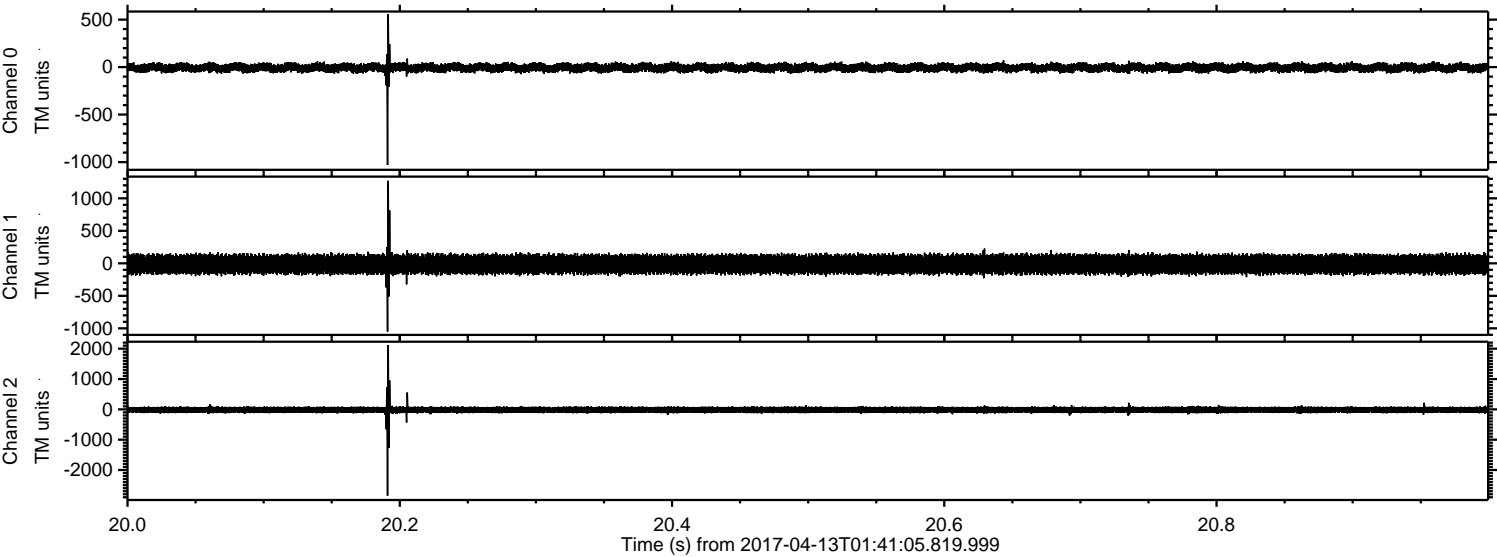

ELMAVAN 3D WAVEFORMS (Measured data sampled at 50 kHz) 51000 packets of 144 samples from 2017-04-13T01:41:05.819.999. Part 101/147

Processed Thu Apr 13 03:49:23 2017 by ELM ver.2012-10-06 from 001__elm20170413_014104__dat00.bin

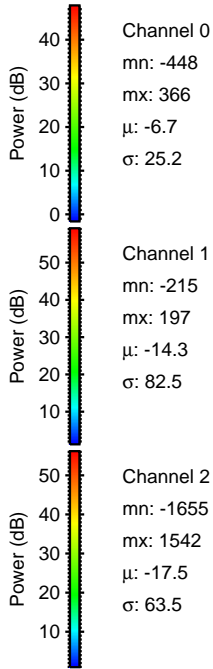
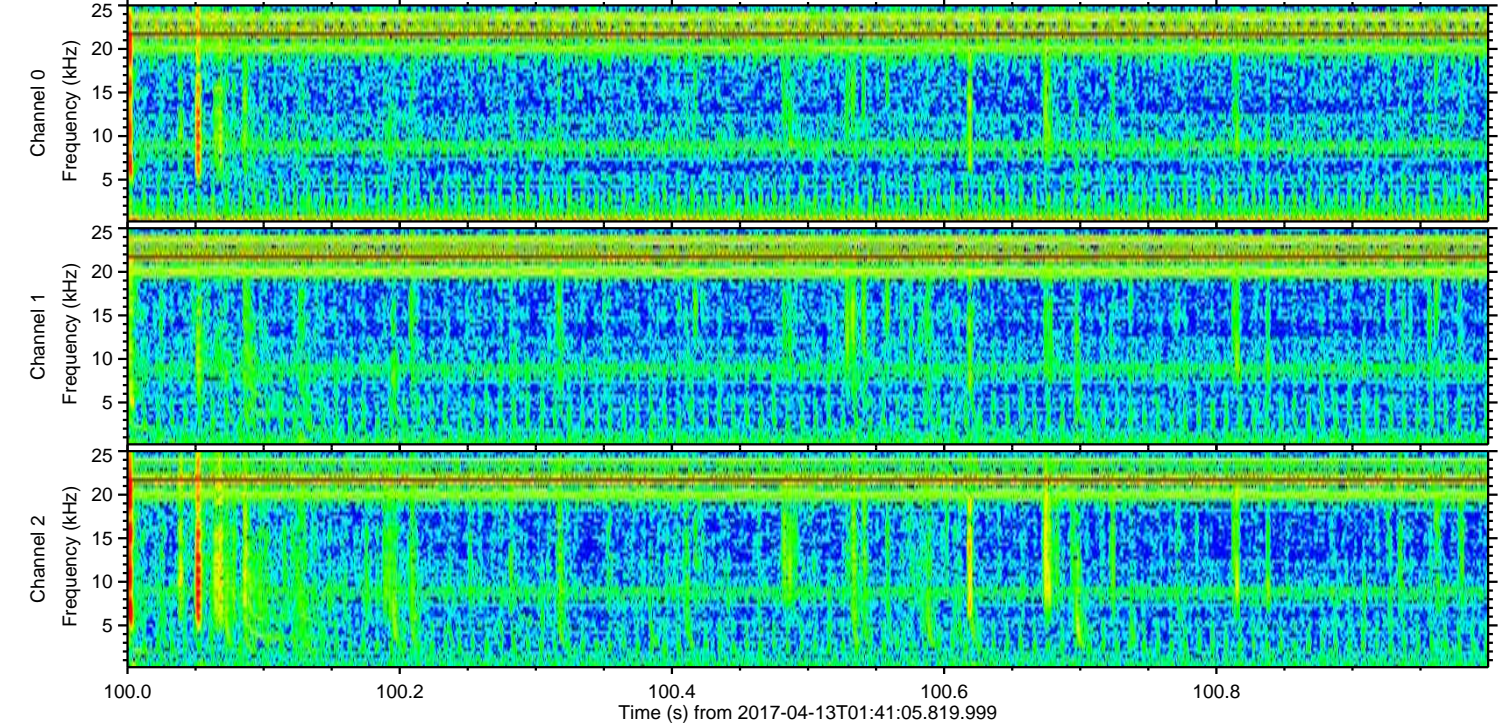
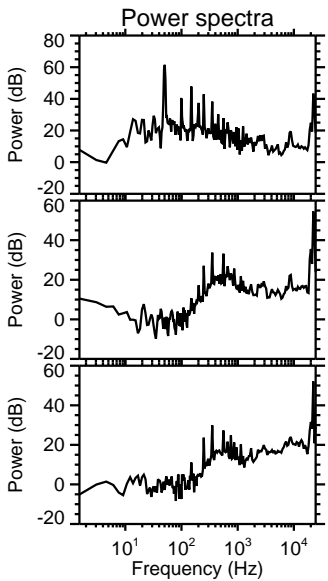
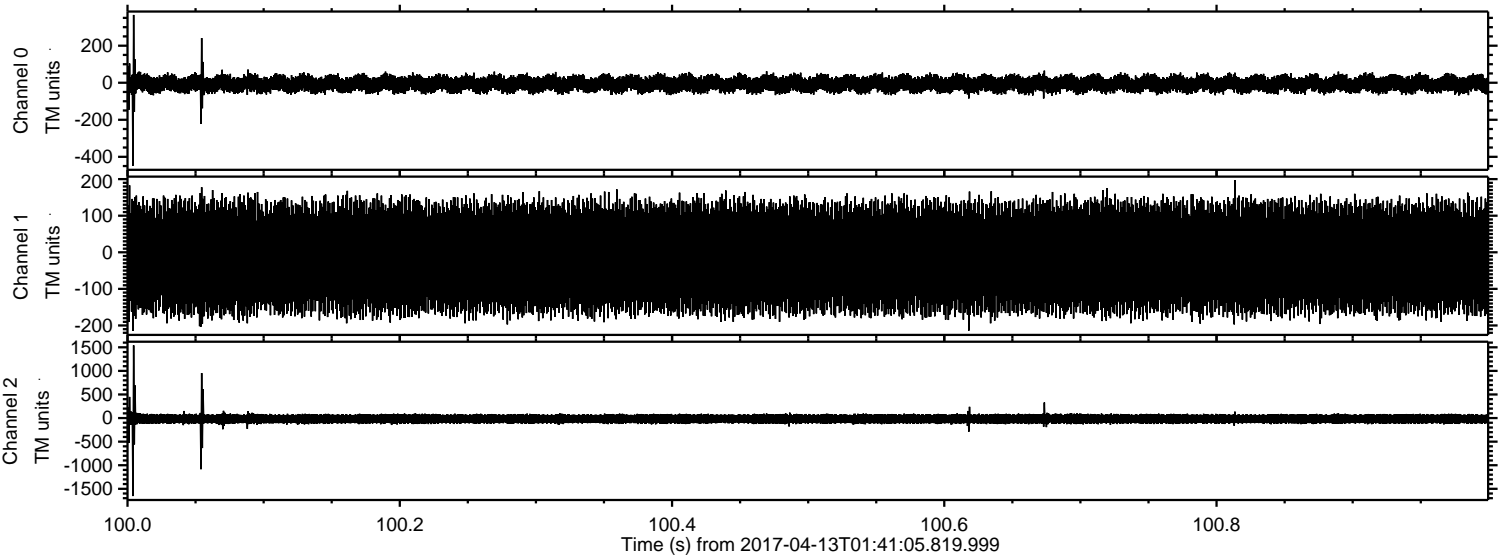

Processed Thu Apr 13 03:49:24 2017 by ELM ver.2012-10-06 from 001__elm20170413_014104__dat00.bin

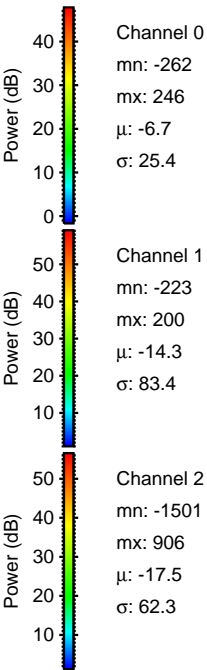
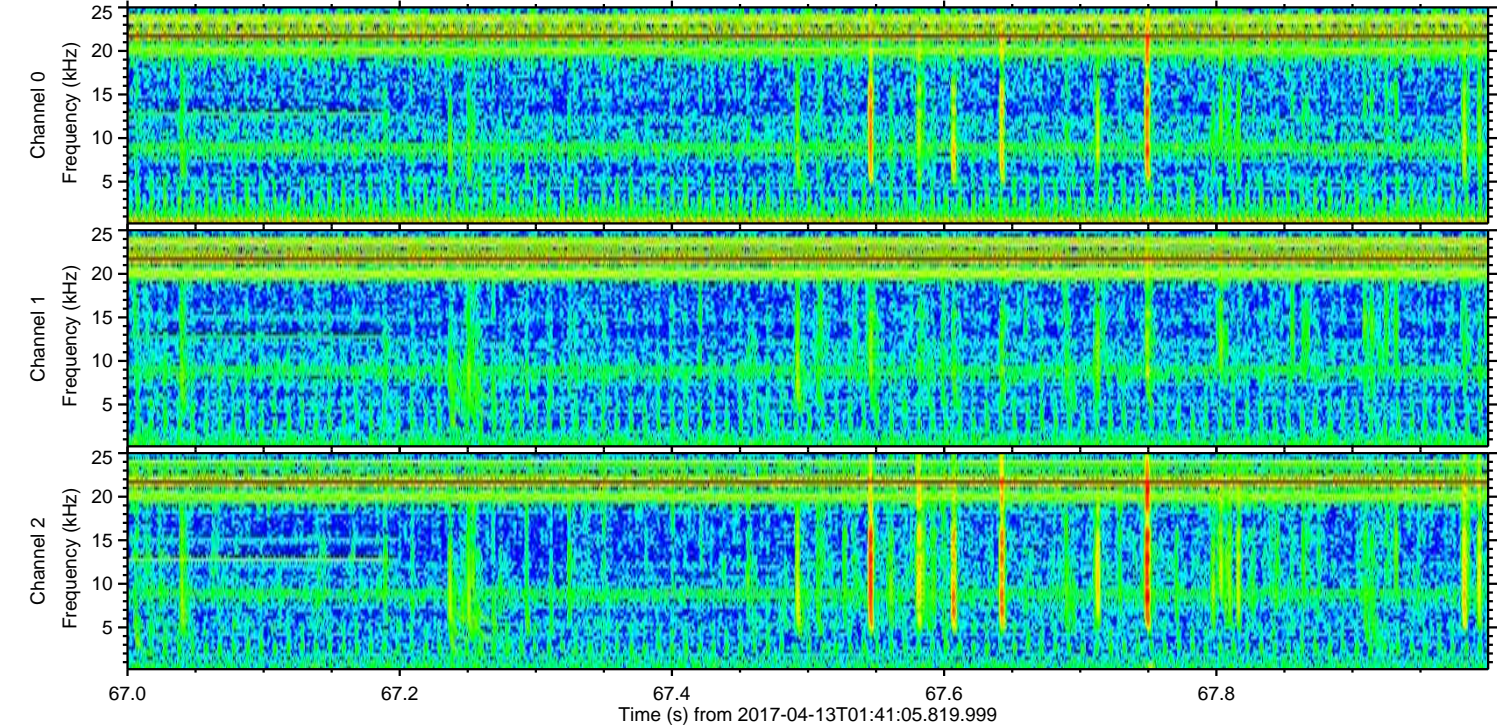
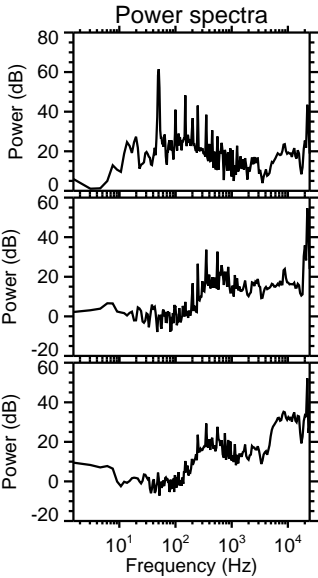
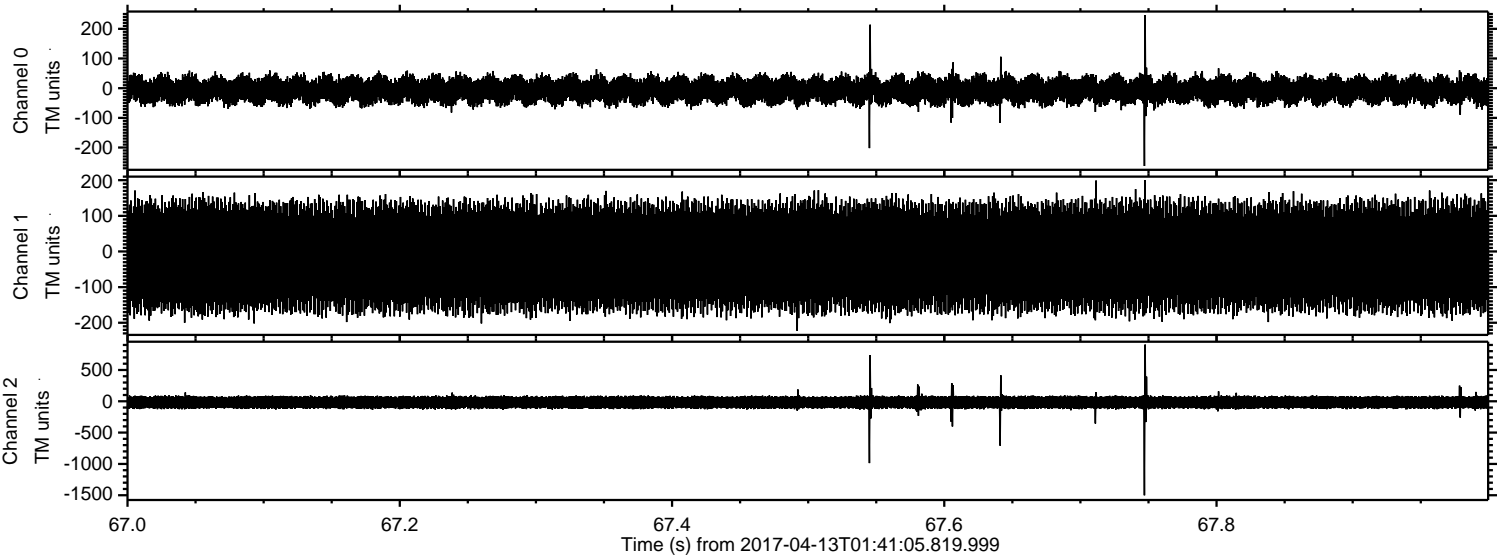

ELMAVAN 3D WAVEFORMS (Measured data sampled at 50 kHz) 51000 packets of 144 samples from 2017-04-13T01:41:05.819.999. Part 134/147

Processed Thu Apr 13 03:49:25 2017 by ELM ver.2012-10-06 from 001__elm20170413_014104__dat00.bin

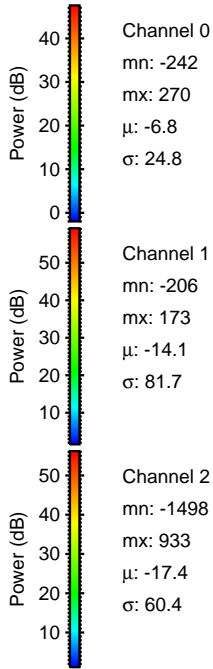
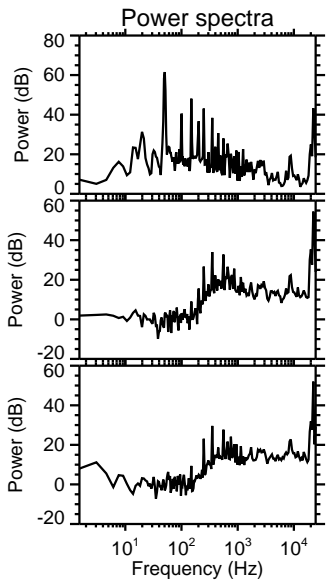
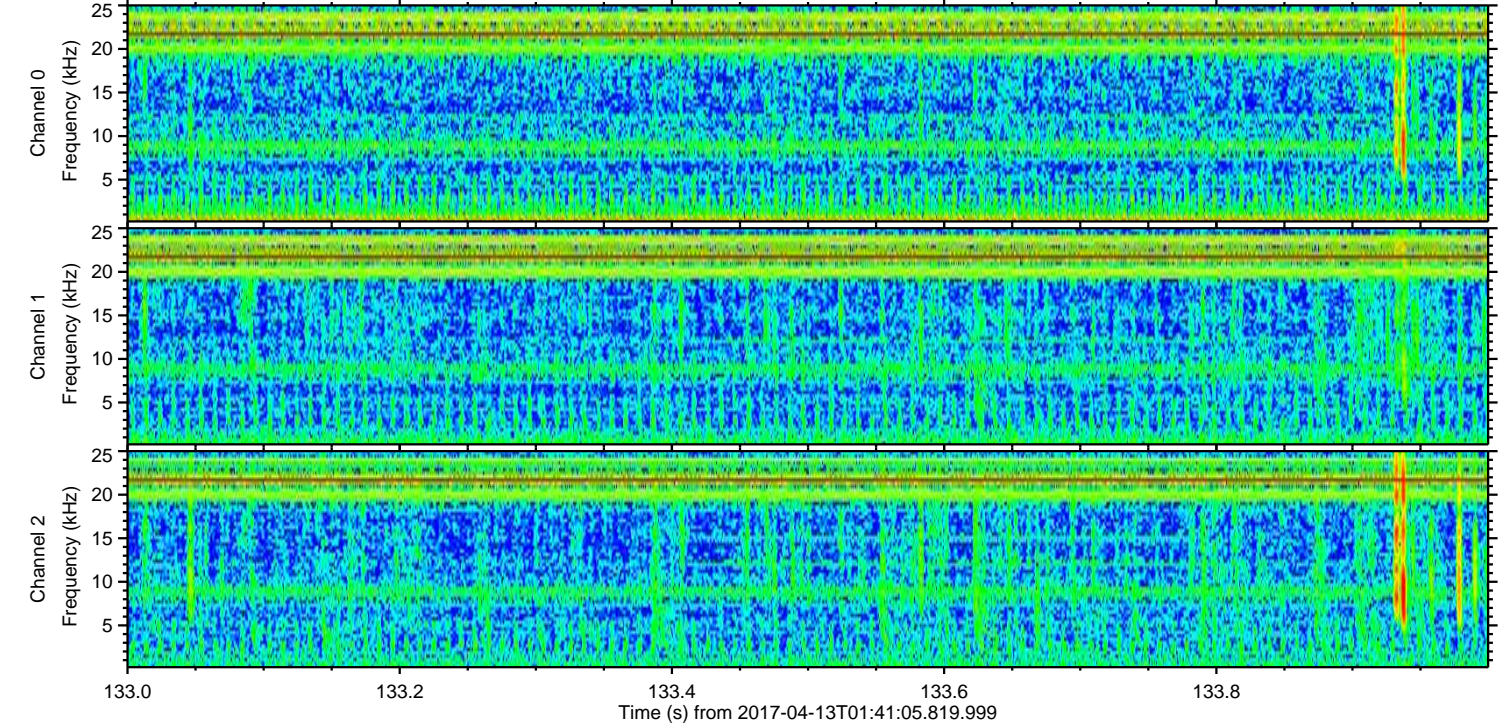
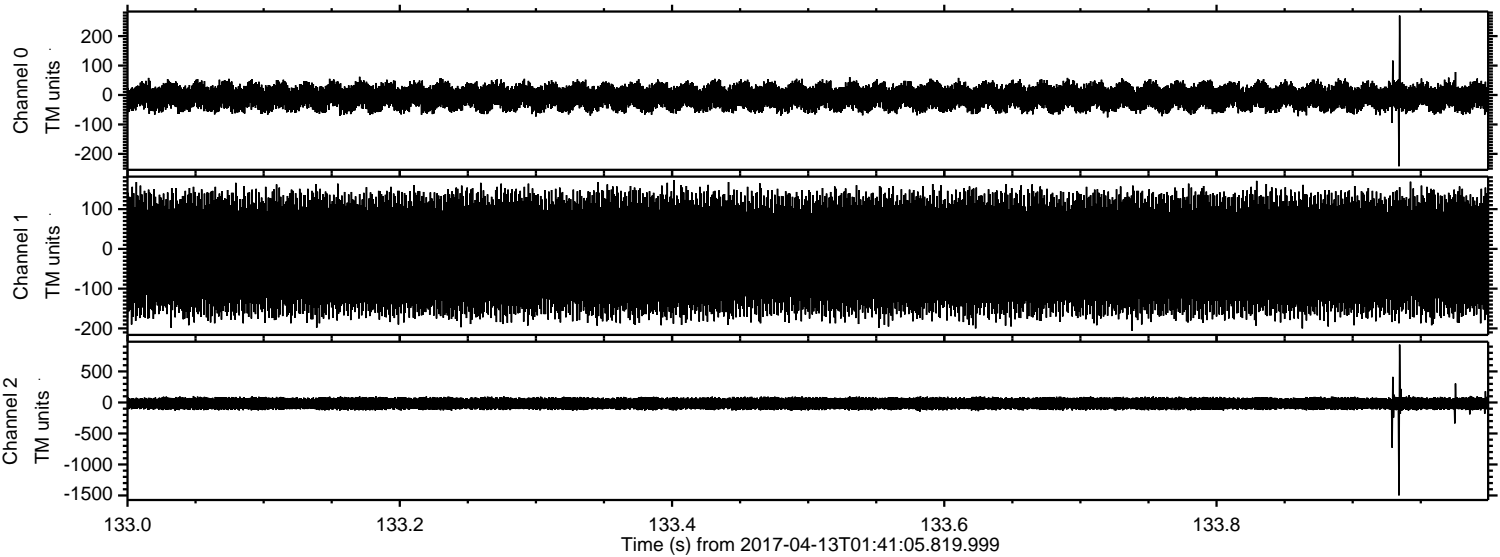

Channel 0
mn: -242
mx: 270
 μ : -6.8
 σ : 24.8

Channel 1
mn: -206
mx: 173
 μ : -14.1
 σ : 81.7

Channel 2
mn: -1498
mx: 933
 μ : -17.4
 σ : 60.4

Processed Thu Apr 13 03:49:26 2017 by ELM ver.2012-10-06 from 001__elm20170413_014104__dat00.bin

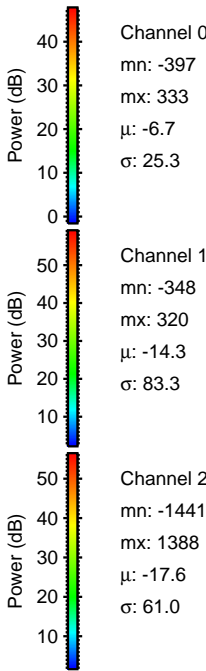
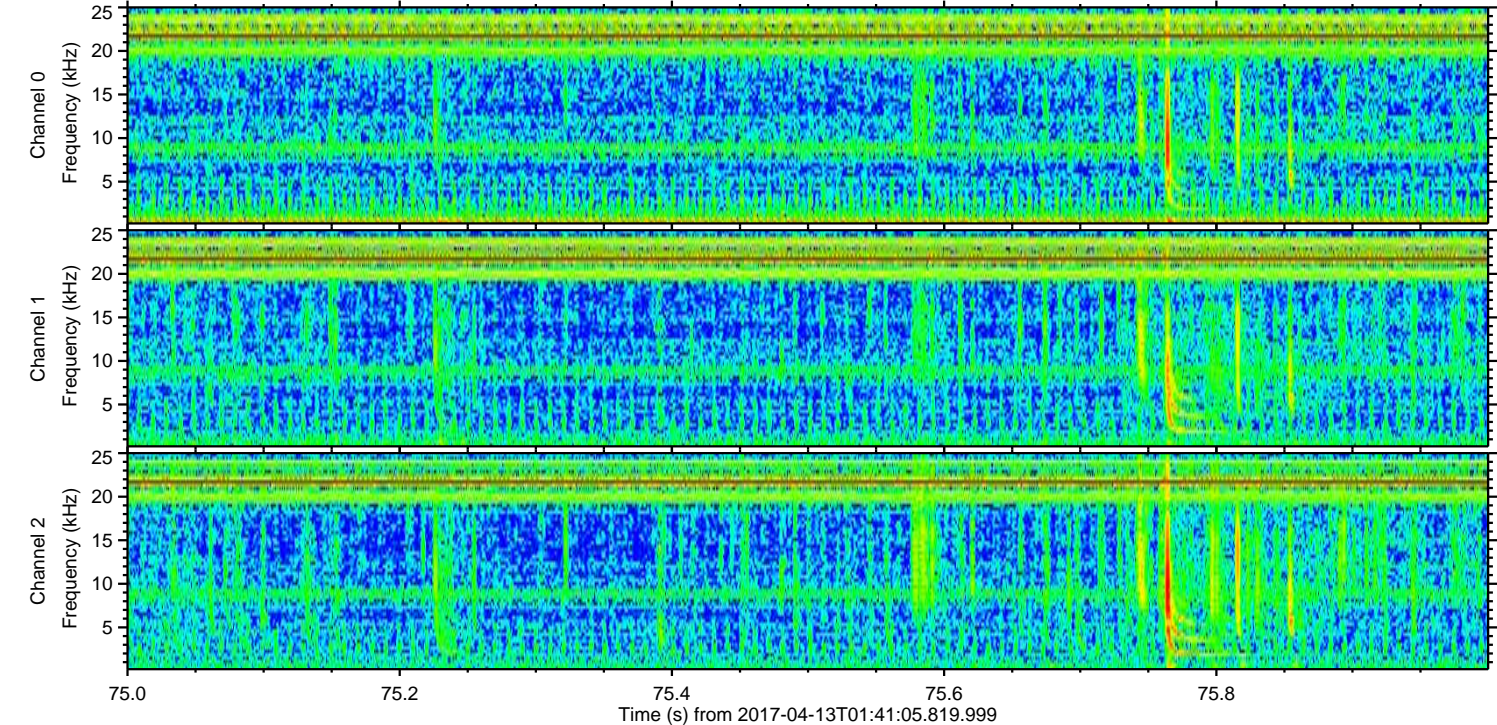
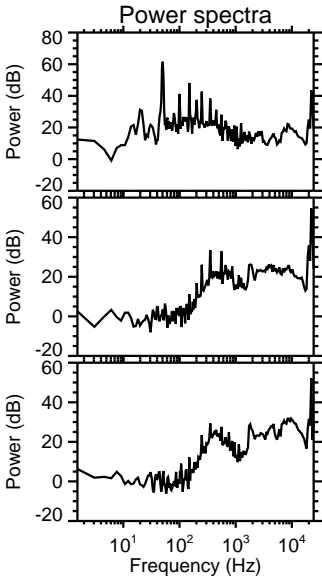
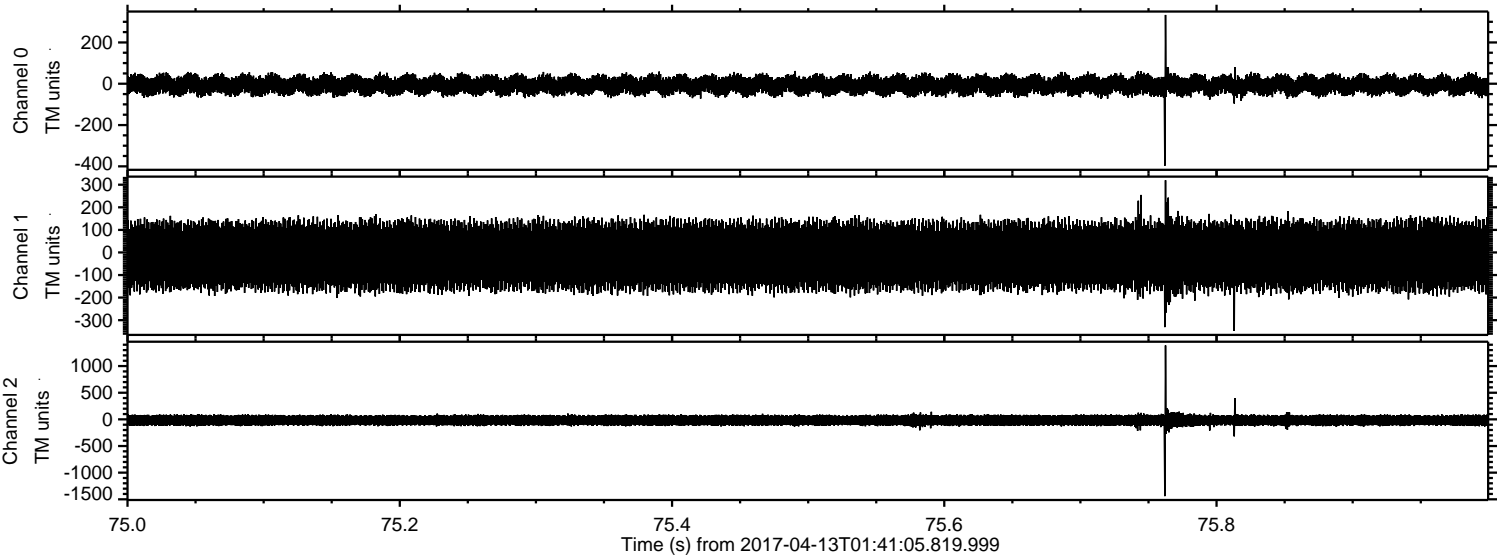

ELMAVAN 3D WAVEFORMS (Measured data sampled at 50 kHz) 51000 packets of 144 samples from 2017-04-13T01:41:05.819.999. Part 131/147

Processed Thu Apr 13 03:49:27 2017 by ELM ver.2012-10-06 from 001__elm20170413_014104__dat00.bin

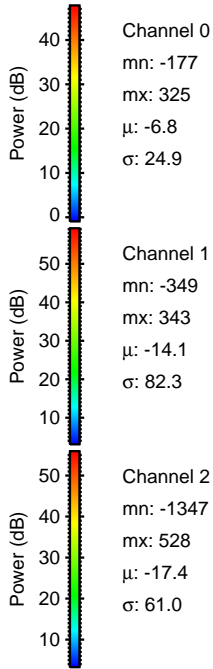
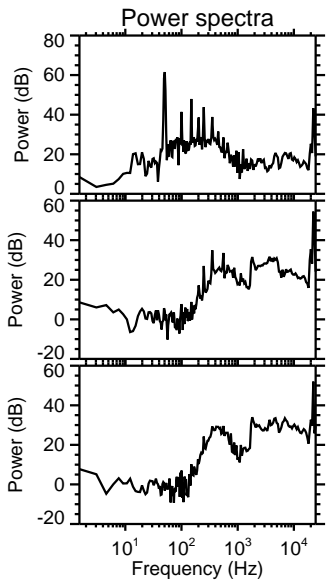
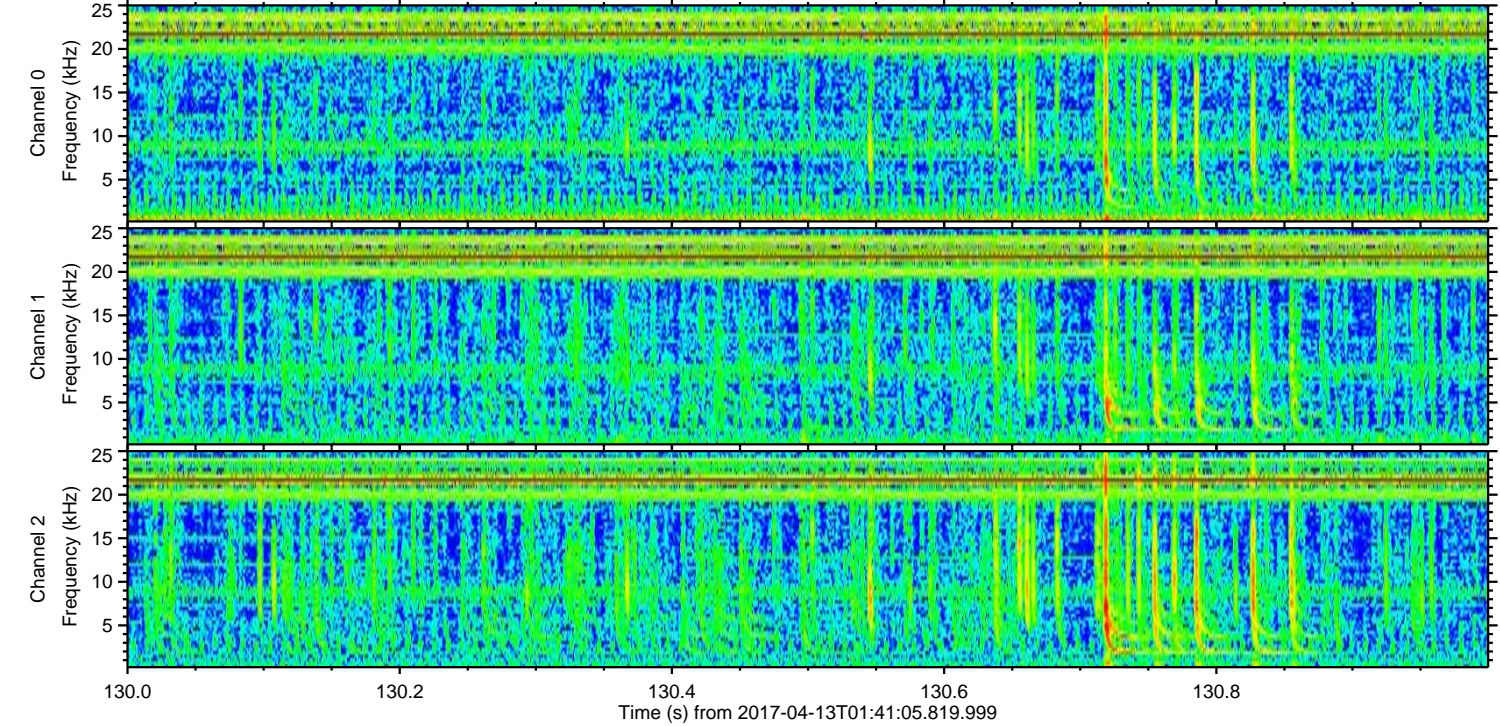
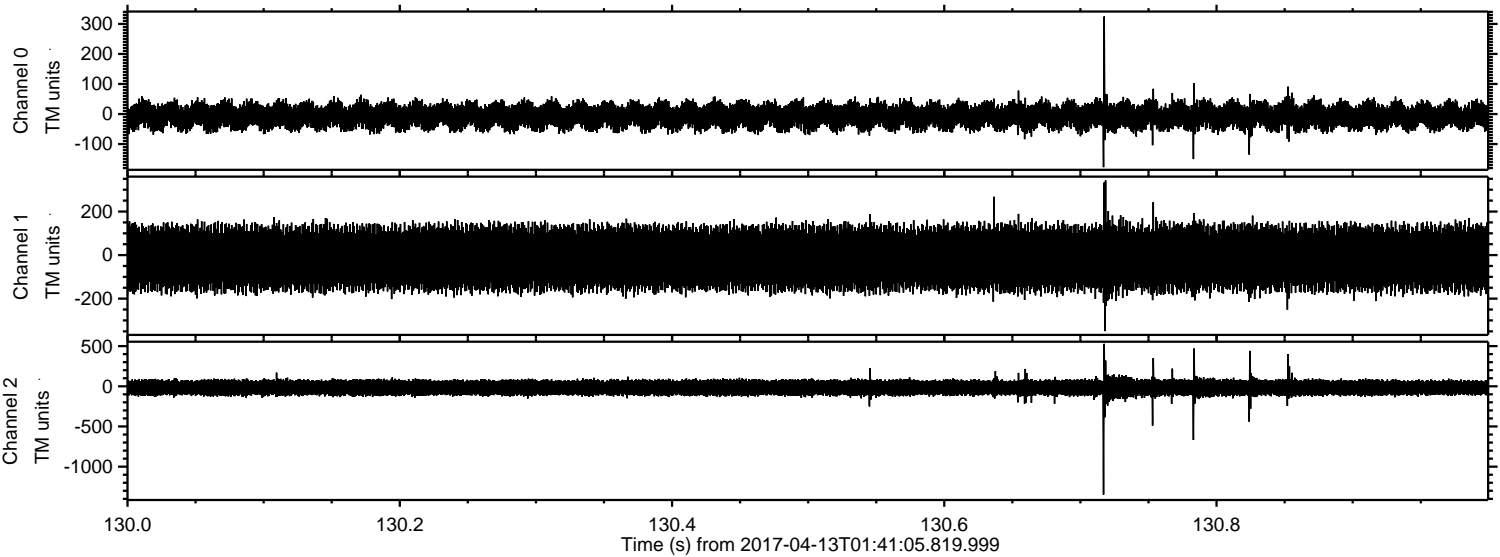

Processed Thu Apr 13 03:49:28 2017 by ELM ver.2012-10-06 from 001__elm20170413_014104__dat00.bin

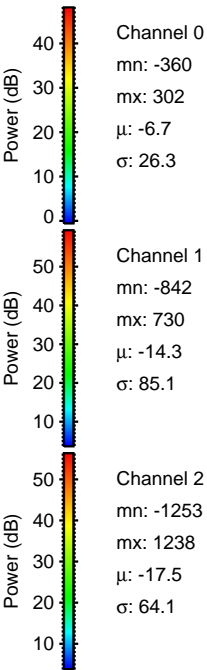
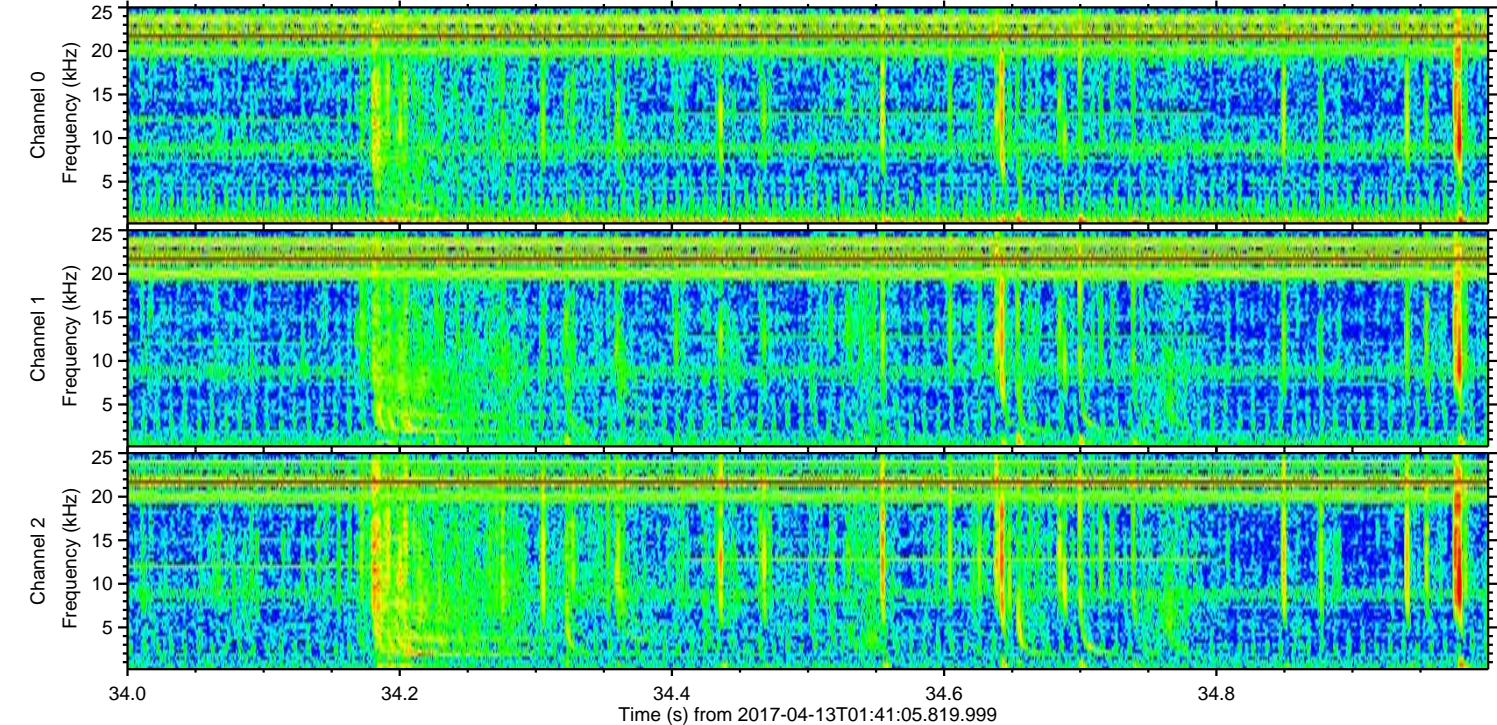
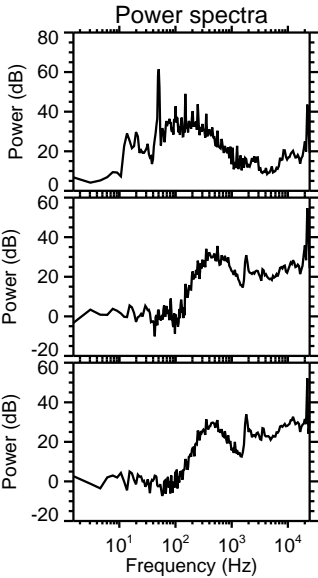
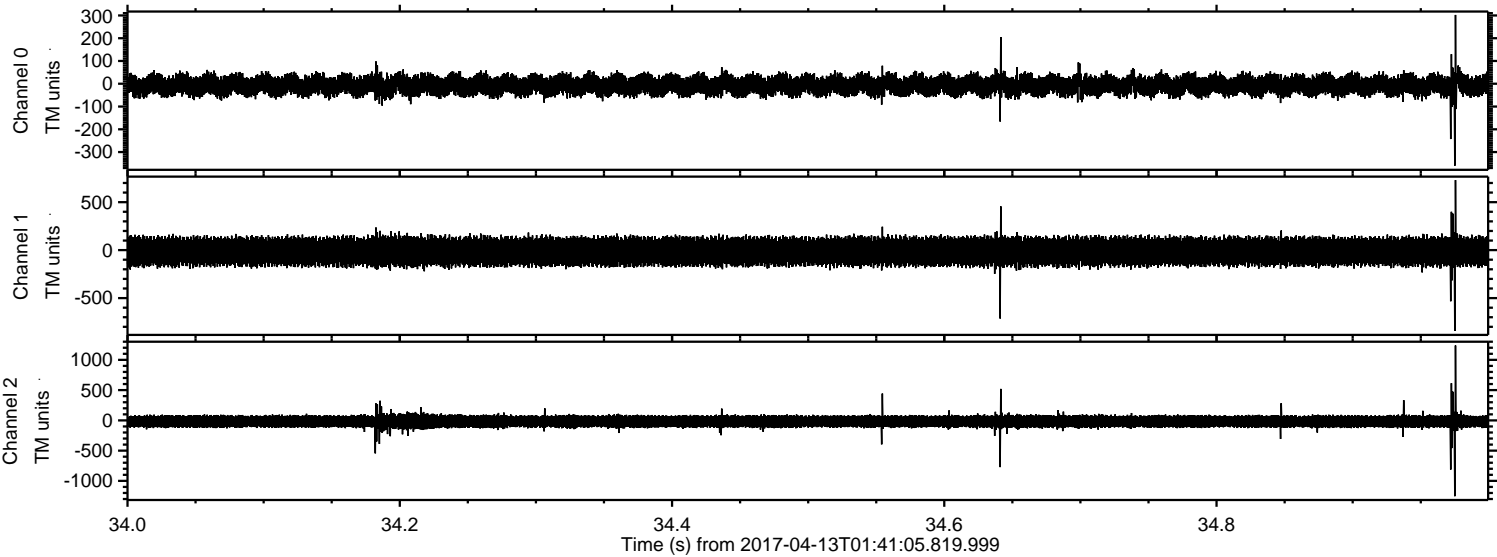

Processed Thu Apr 13 03:49:28 2017 by ELM ver.2012-10-06 from 001__elm20170413_014104__dat00.bin

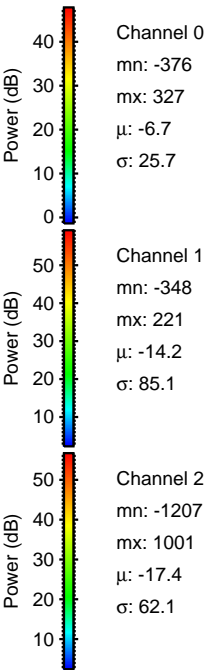
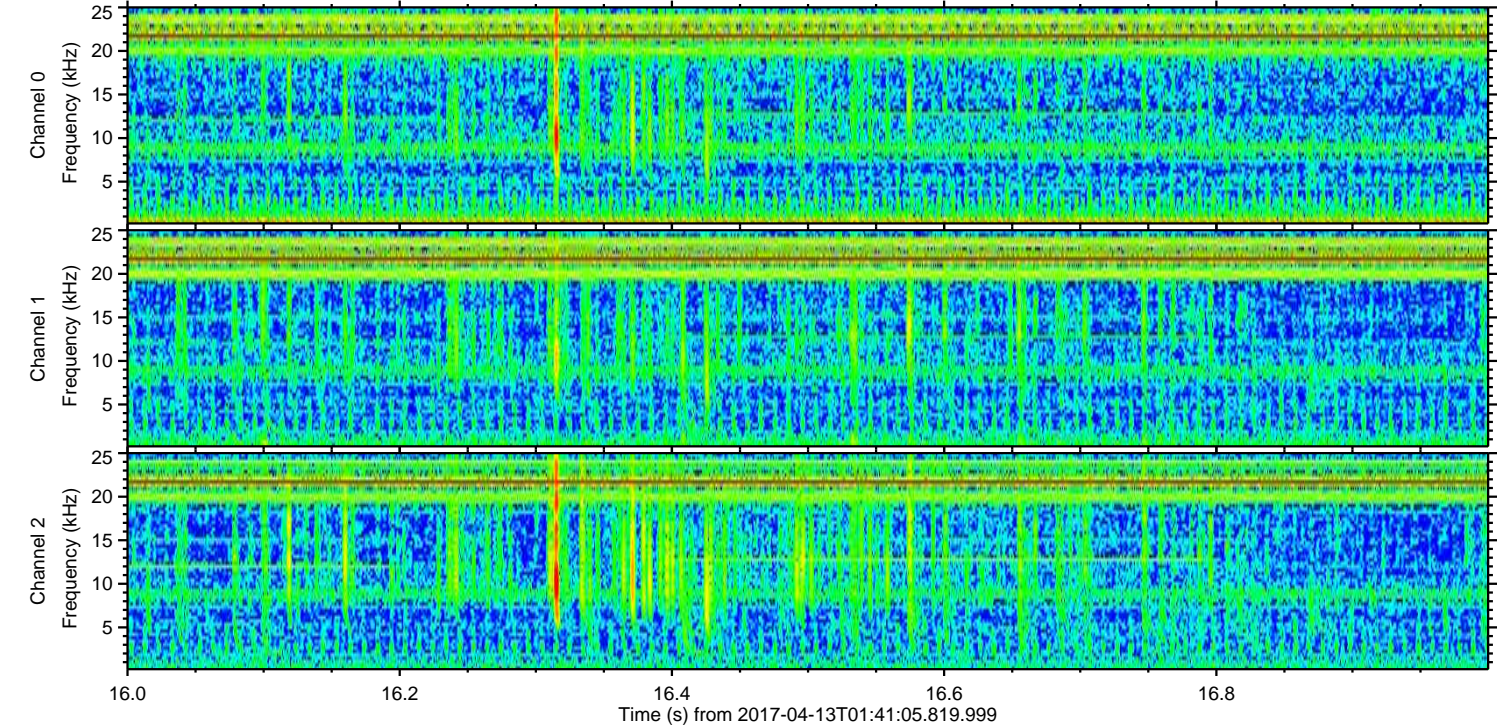
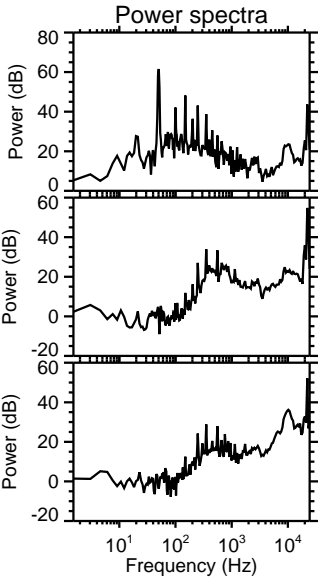
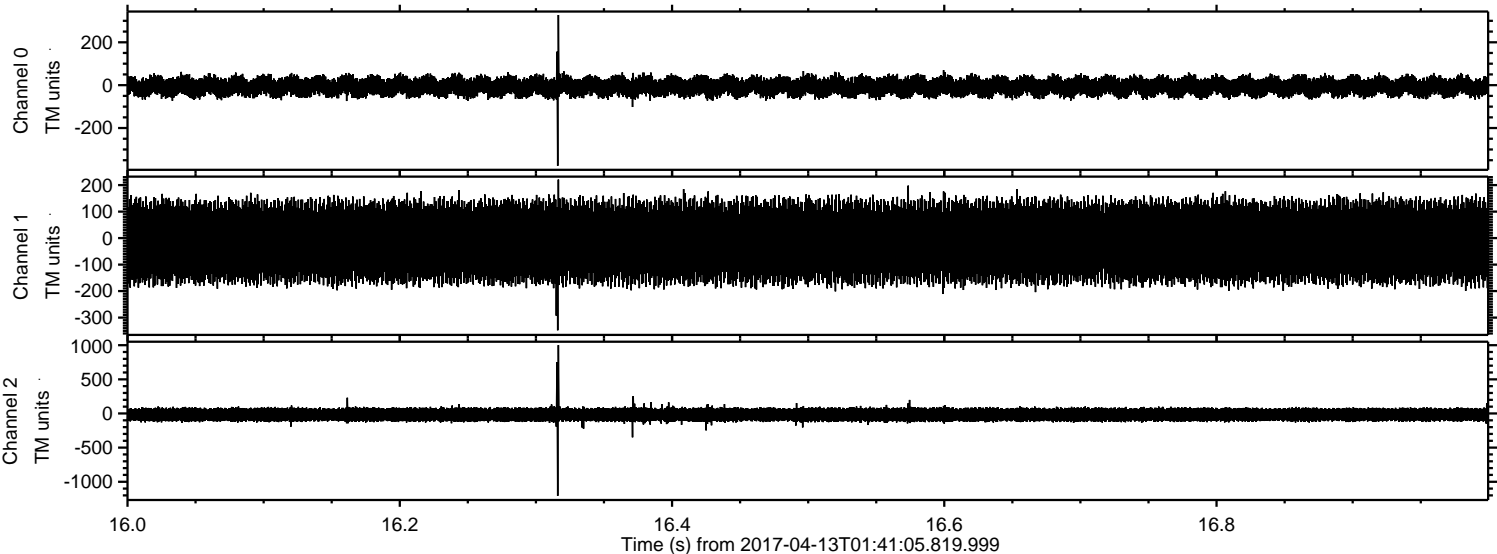

Channel 0
mn: -376
mx: 327
 μ : -6.7
 σ : 25.7

Channel 1
mn: -348
mx: 221
 μ : -14.2
 σ : 85.1

Channel 2
mn: -1207
mx: 1001
 μ : -17.4
 σ : 62.1

ELMAVAN 3D WAVEFORMS (Measured data sampled at 50 kHz) 51000 packets of 144 samples from 2017-04-13T01:41:05.819.999. Part 120/147

Processed Thu Apr 13 03:49:29 2017 by ELM ver.2012-10-06 from 001__elm20170413_014104__dat00.bin

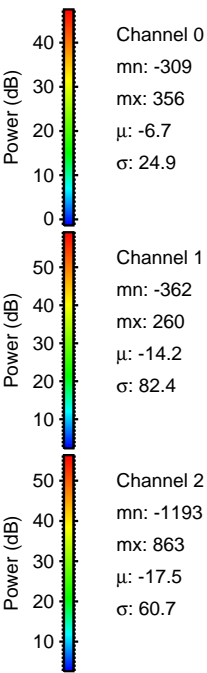
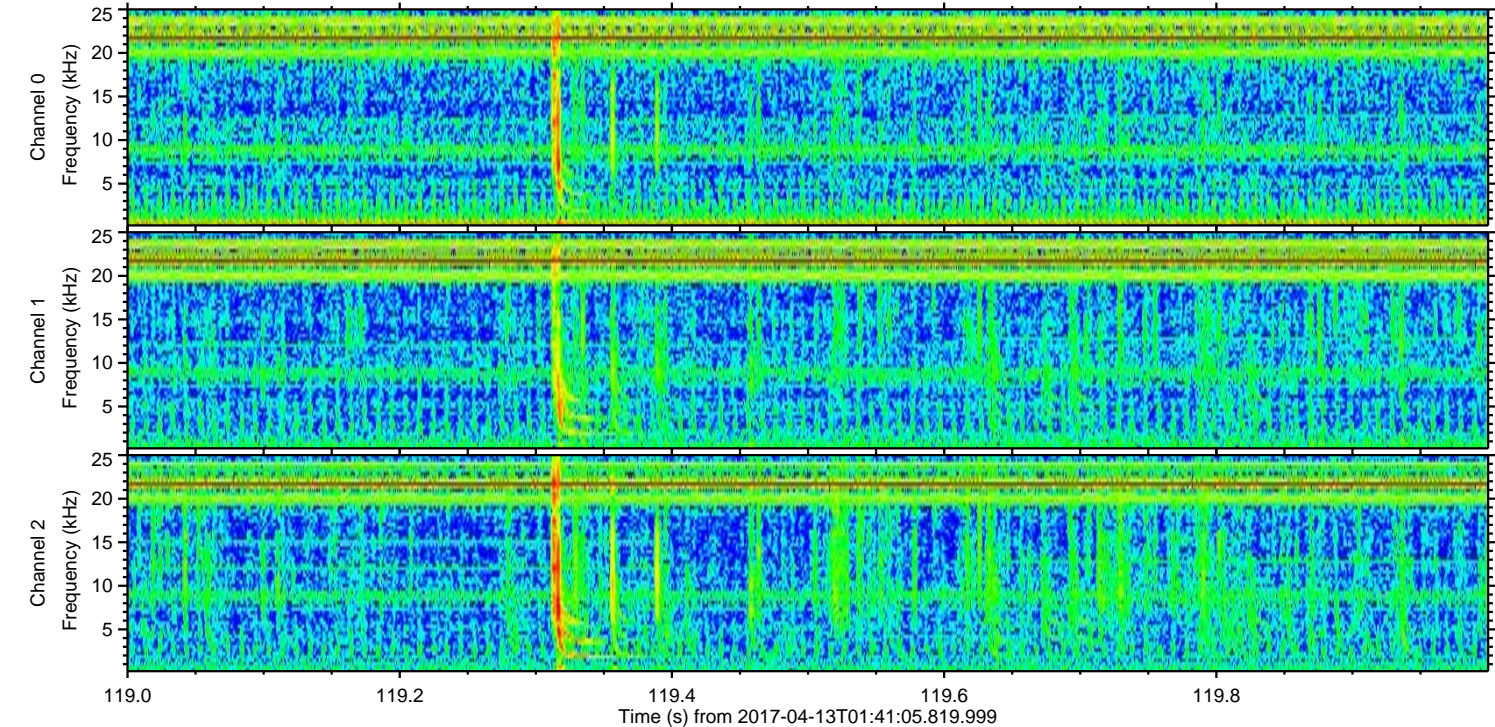
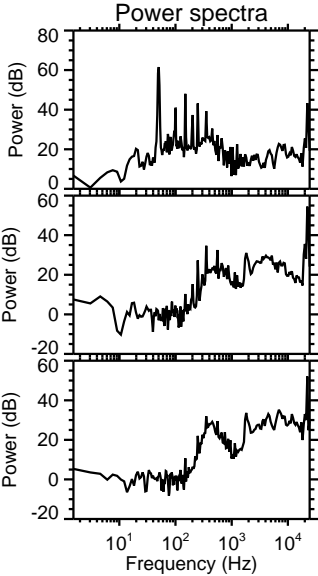
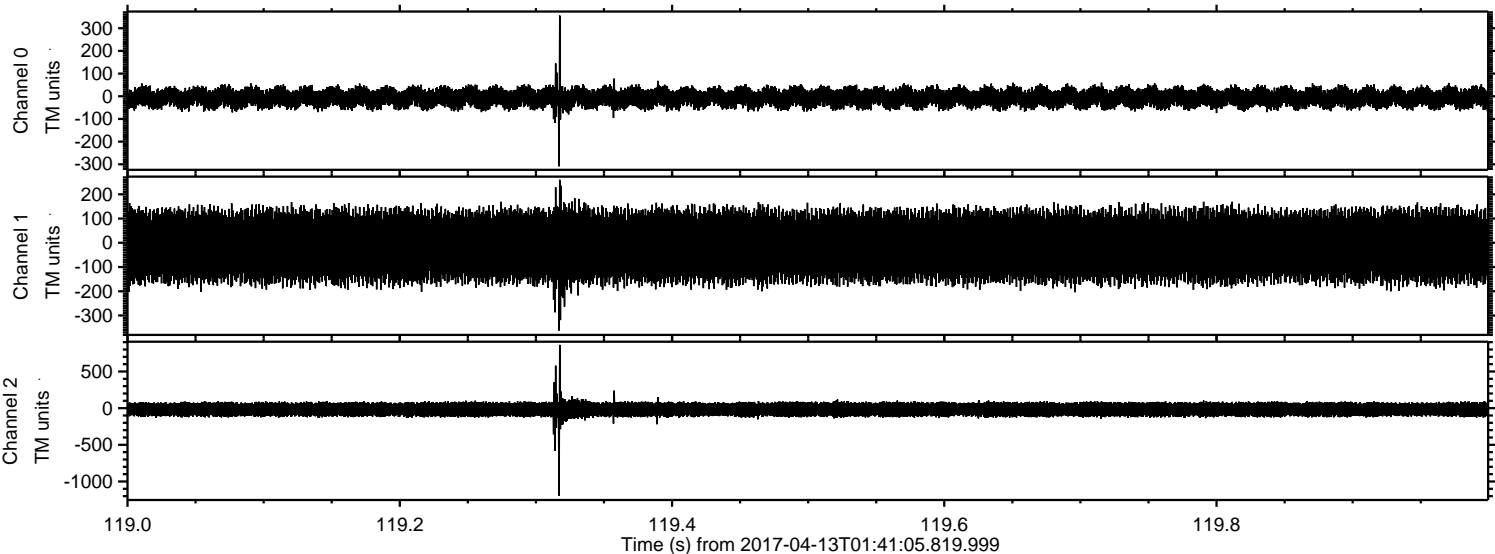

ELMAVAN 3D WAVEFORMS (Measured data sampled at 50 kHz) 51000 packets of 144 samples from 2017-04-13T01:41:05.819.999. Part 69/147

Processed Thu Apr 13 03:49:30 2017 by ELM ver.2012-10-06 from 001__elm20170413_014104__dat00.bin

