

ELMAVAN 3D WAVEFORMS (Measured data sampled at 50 kHz) 51000 packets of 144 samples from 2017-04-11T04:24:17.164.000.

Processed Tue Apr 11 06:31:59 2017 by ELM ver.2012-10-06 from 001__elm20170411_042416__dat00.bin

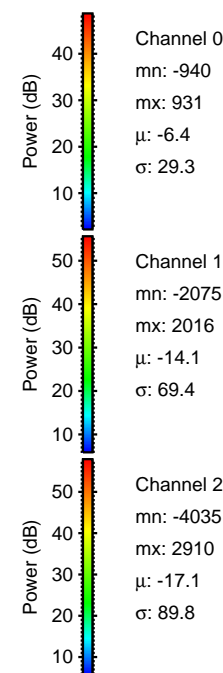
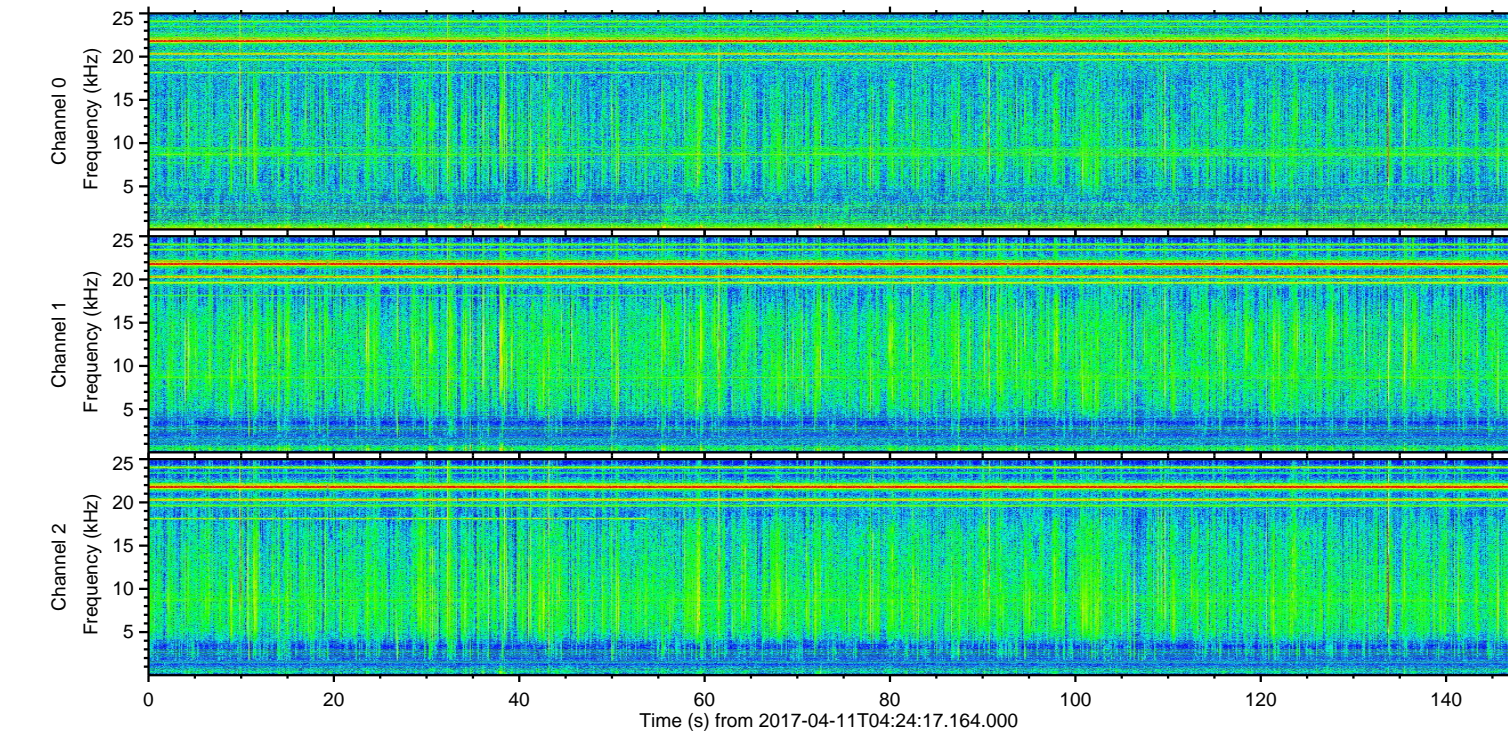
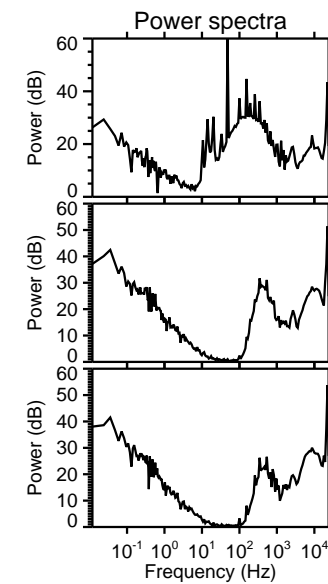
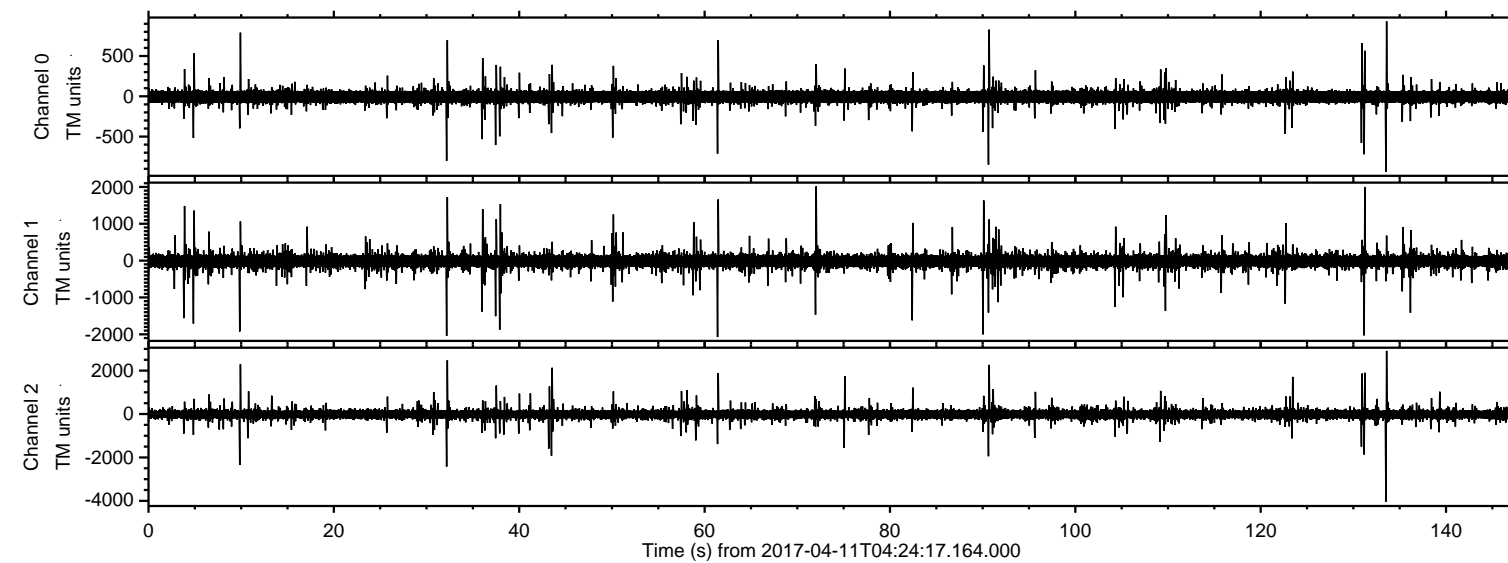

ELMAVAN 3D WAVEFORMS (Measured data sampled at 50 kHz) 51000 packets of 144 samples from 2017-04-11T04:24:17.164.000. Part 134/147

Processed Tue Apr 11 06:32:11 2017 by ELM ver.2012-10-06 from 001__elm20170411_042416__dat00.bin

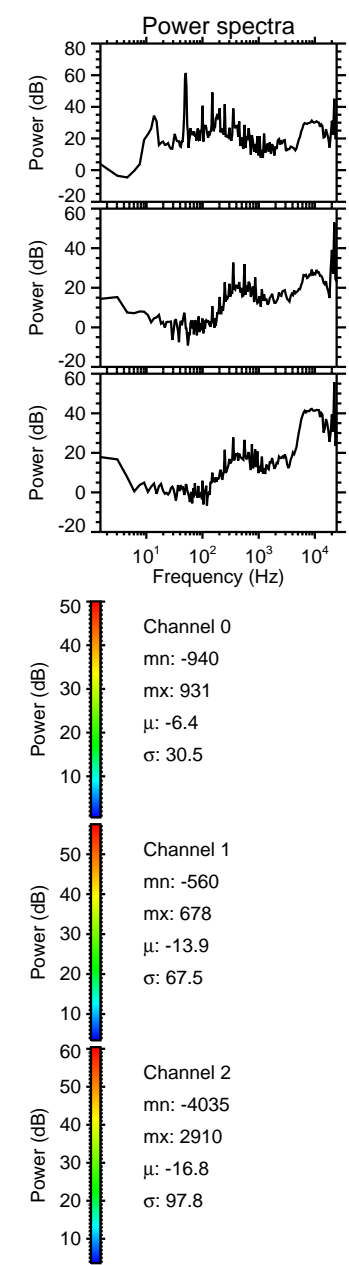
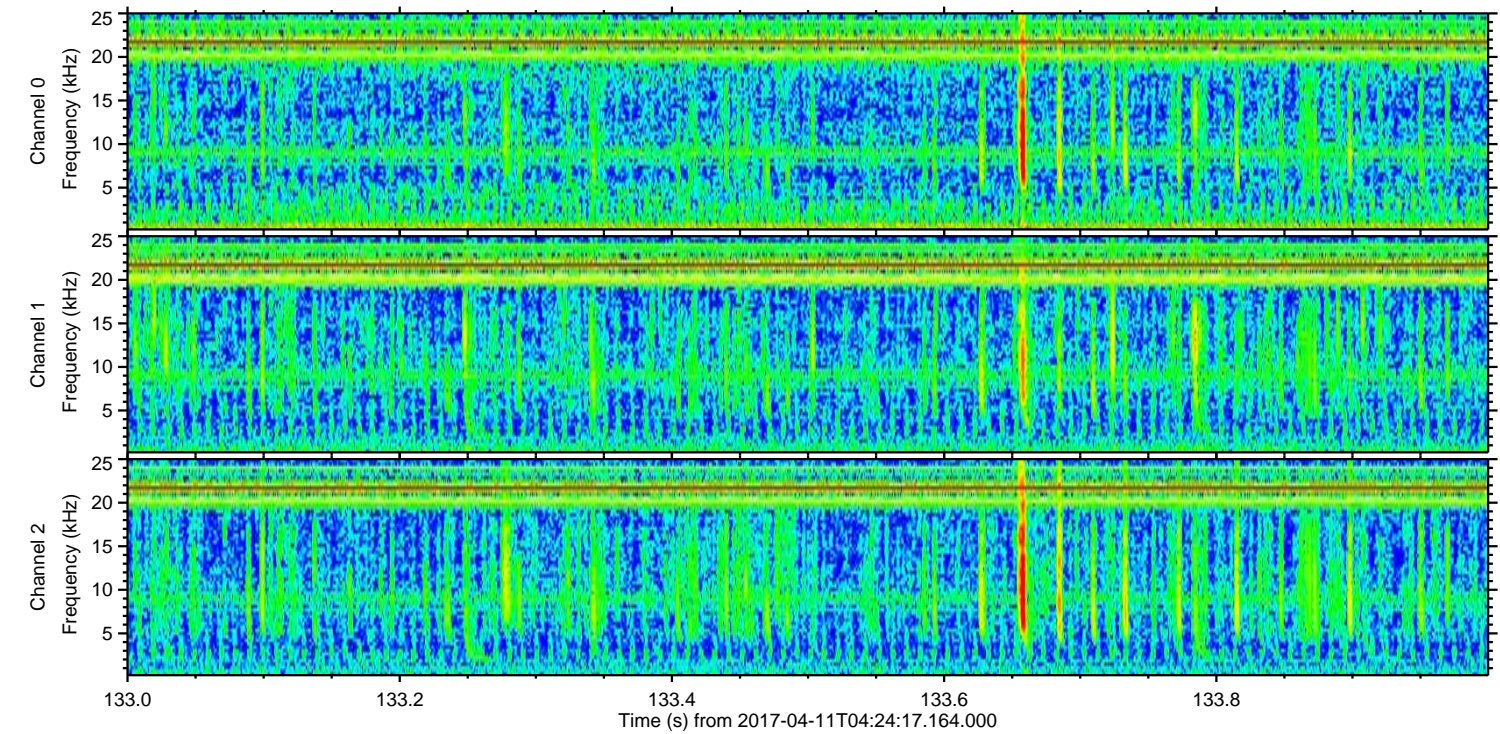
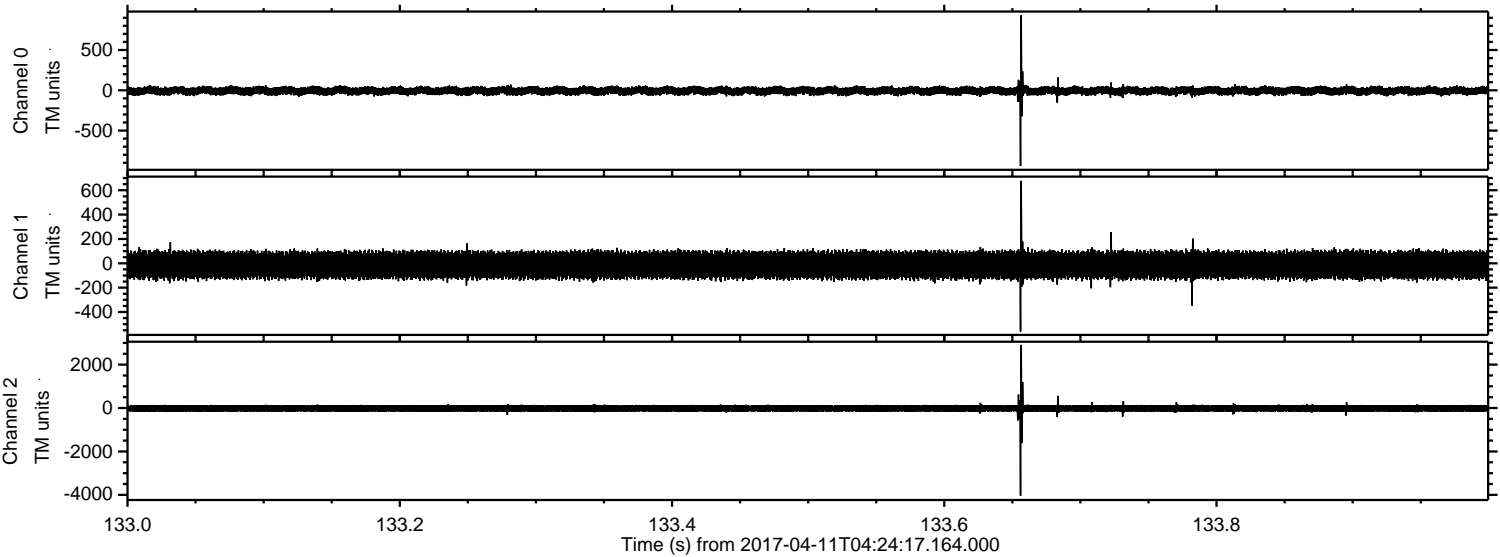

Processed Tue Apr 11 06:32:12 2017 by ELM ver.2012-10-06 from 001__elm20170411_042416__dat00.bin

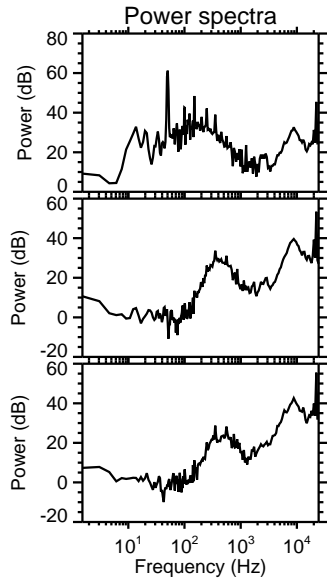
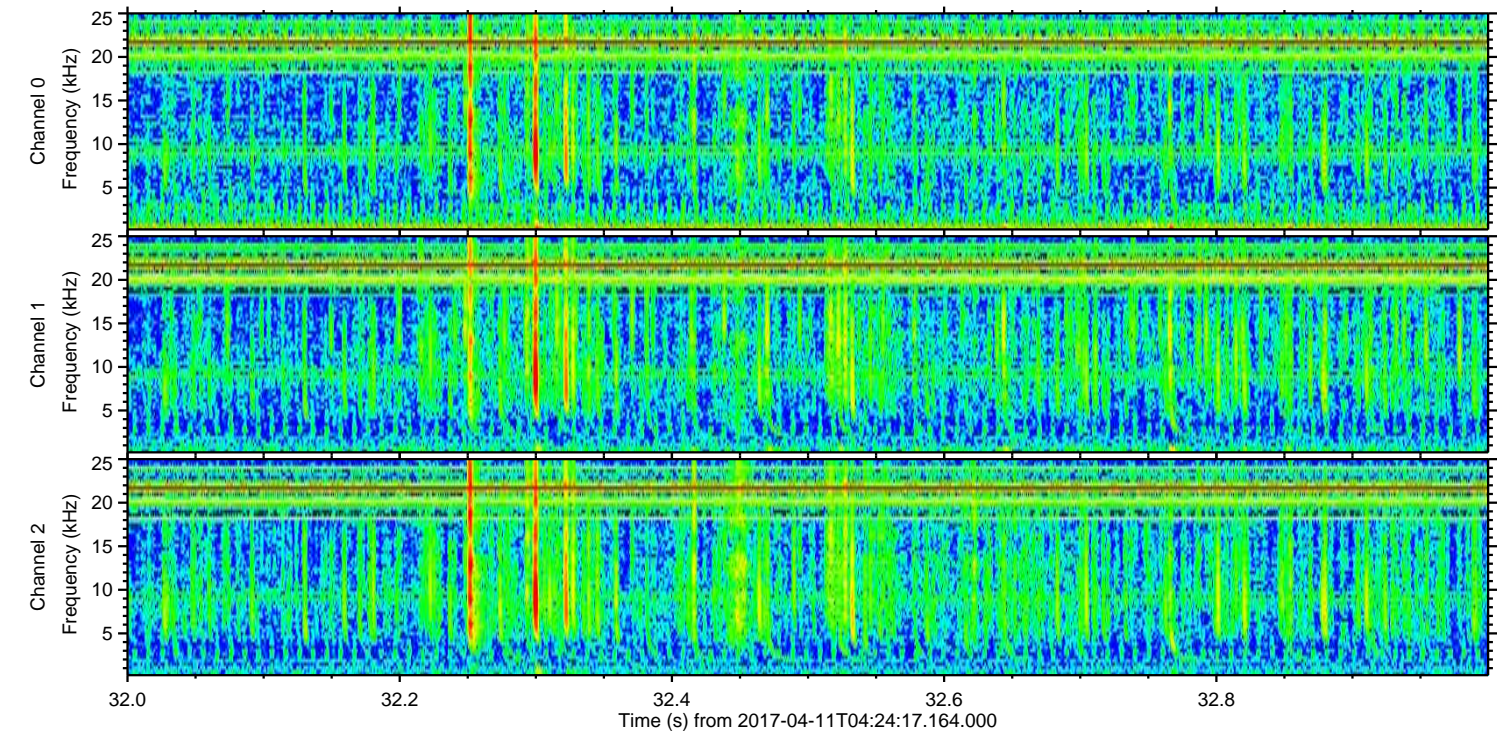
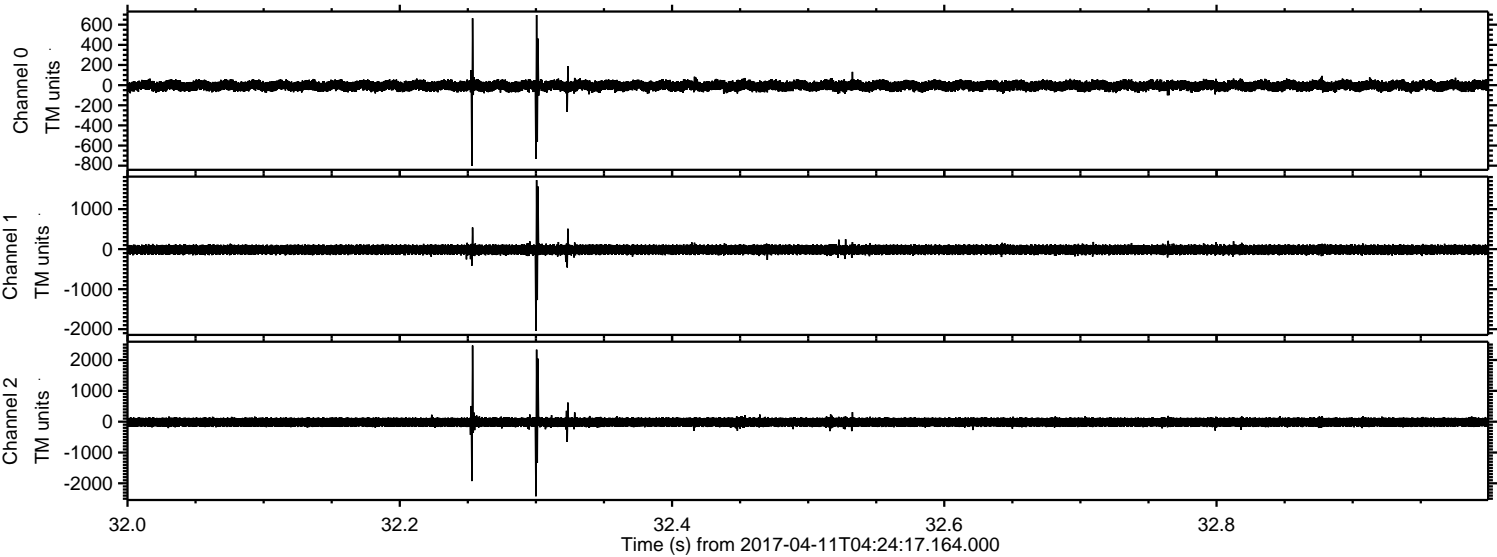

Channel 0
mn: -801
mx: 696
 μ : -6.4
 σ : 31.4

Channel 1
mn: -2041
mx: 1725
 μ : -14.3
 σ : 73.9

Channel 2
mn: -2420
mx: 2470
 μ : -17.3
 σ : 94.8

ELMAVAN 3D WAVEFORMS (Measured data sampled at 50 kHz) 51000 packets of 144 samples from 2017-04-11T04:24:17.164.000. Part 10/147

Processed Tue Apr 11 06:32:13 2017 by ELM ver.2012-10-06 from 001__elm20170411_042416__dat00.bin

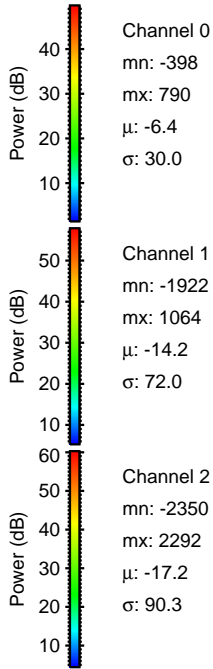
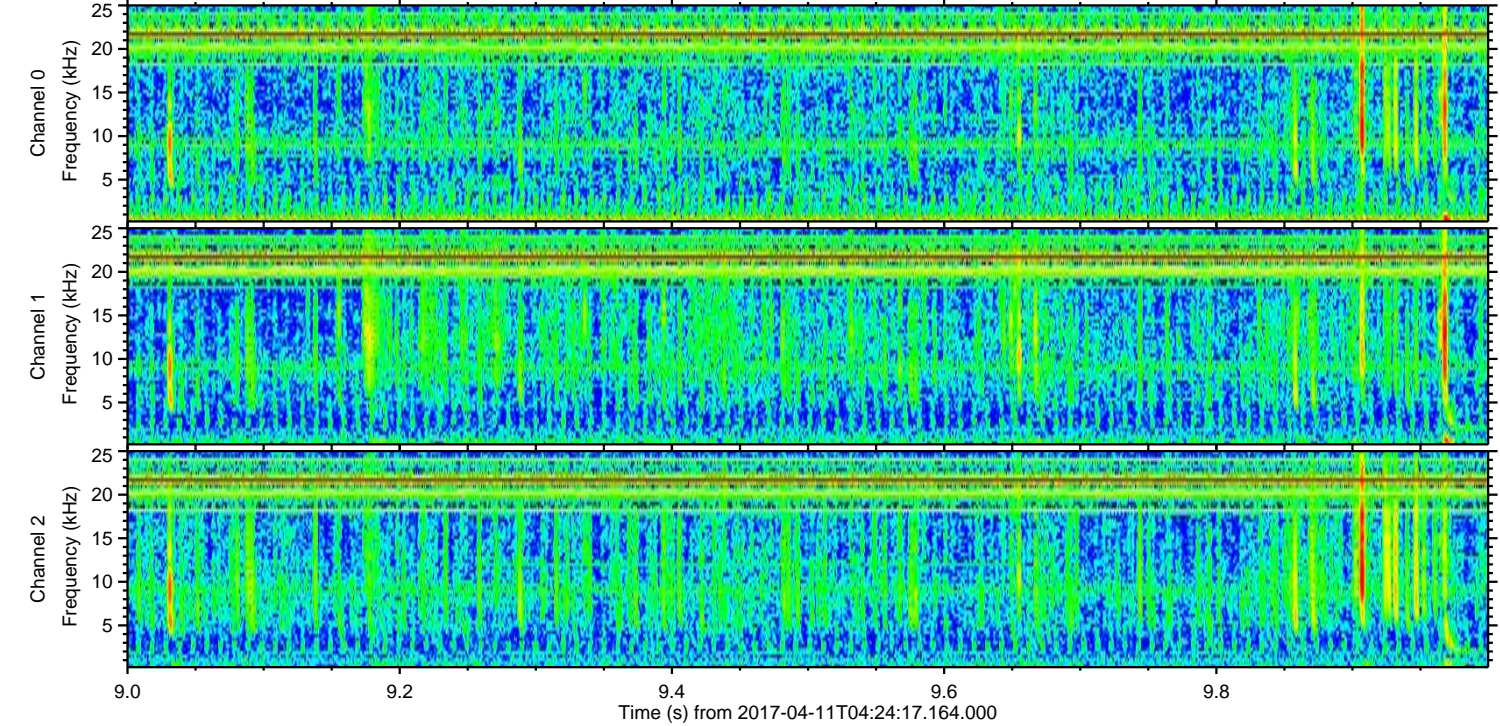
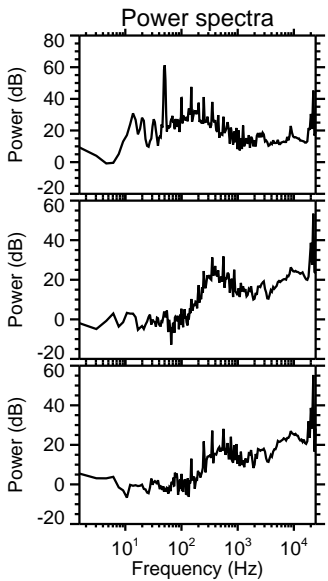
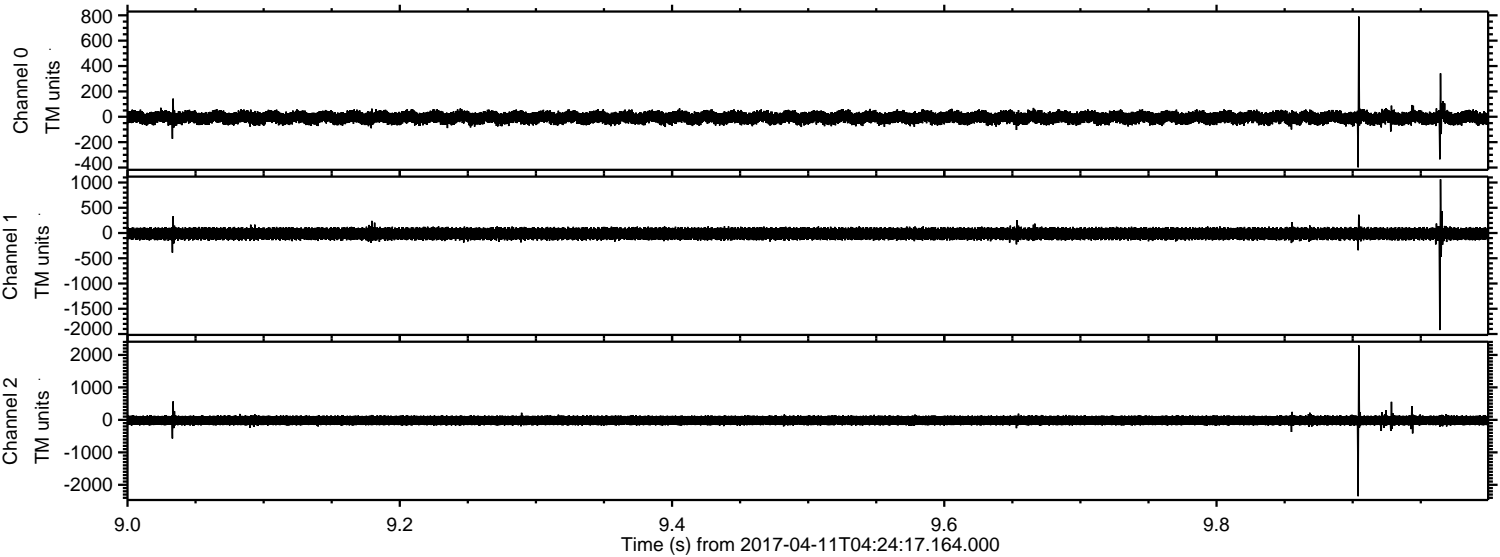

Processed Tue Apr 11 06:32:14 2017 by ELM ver.2012-10-06 from 001__elm20170411_042416__dat00.bin

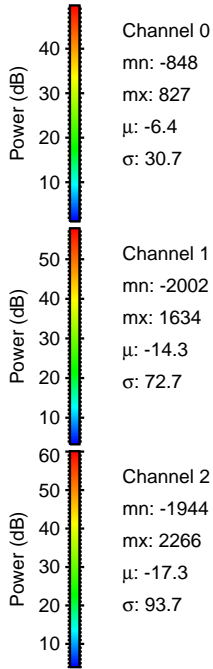
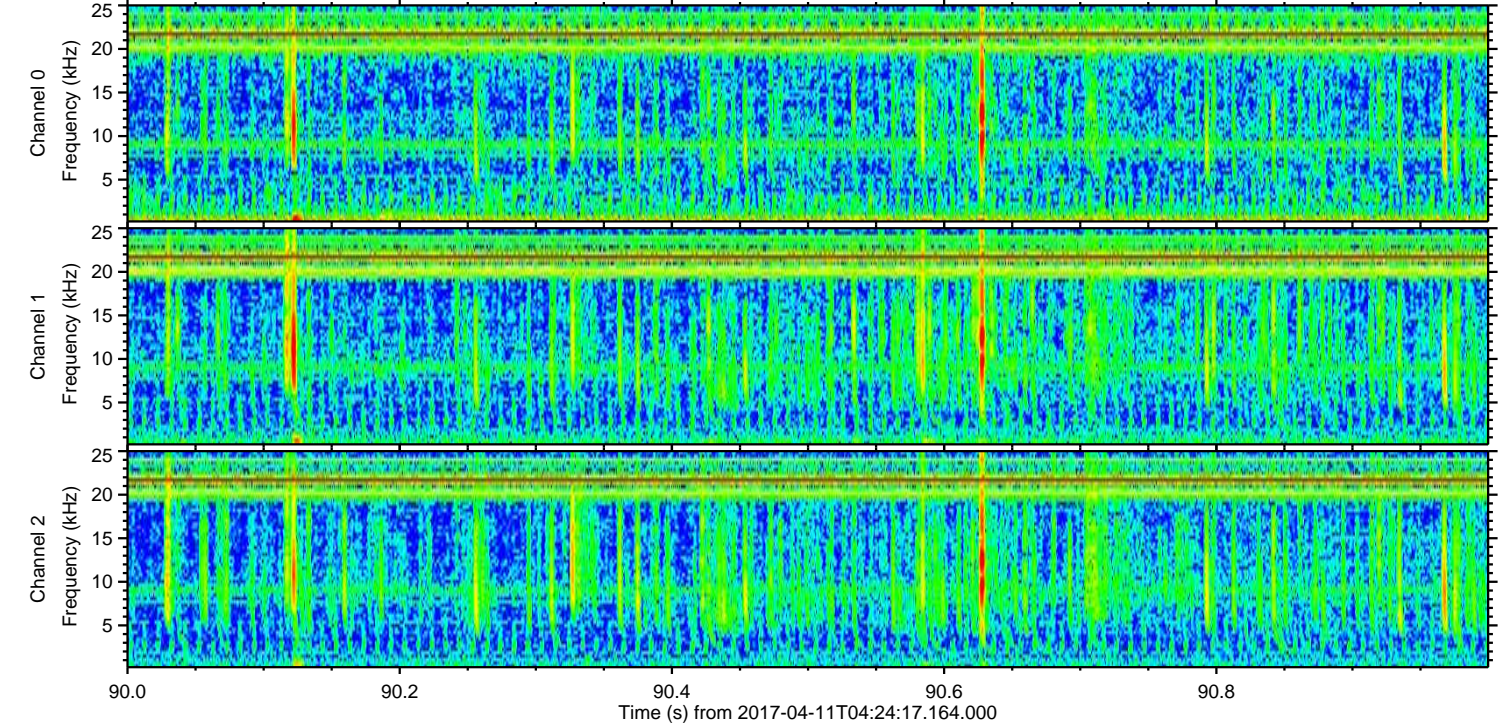
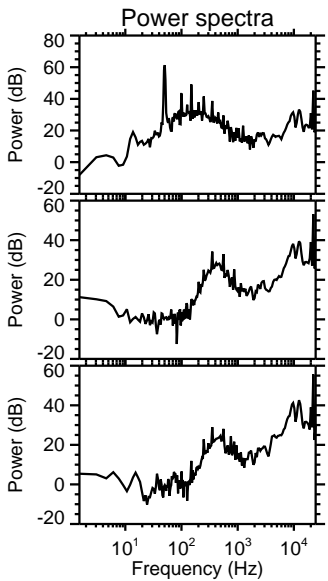
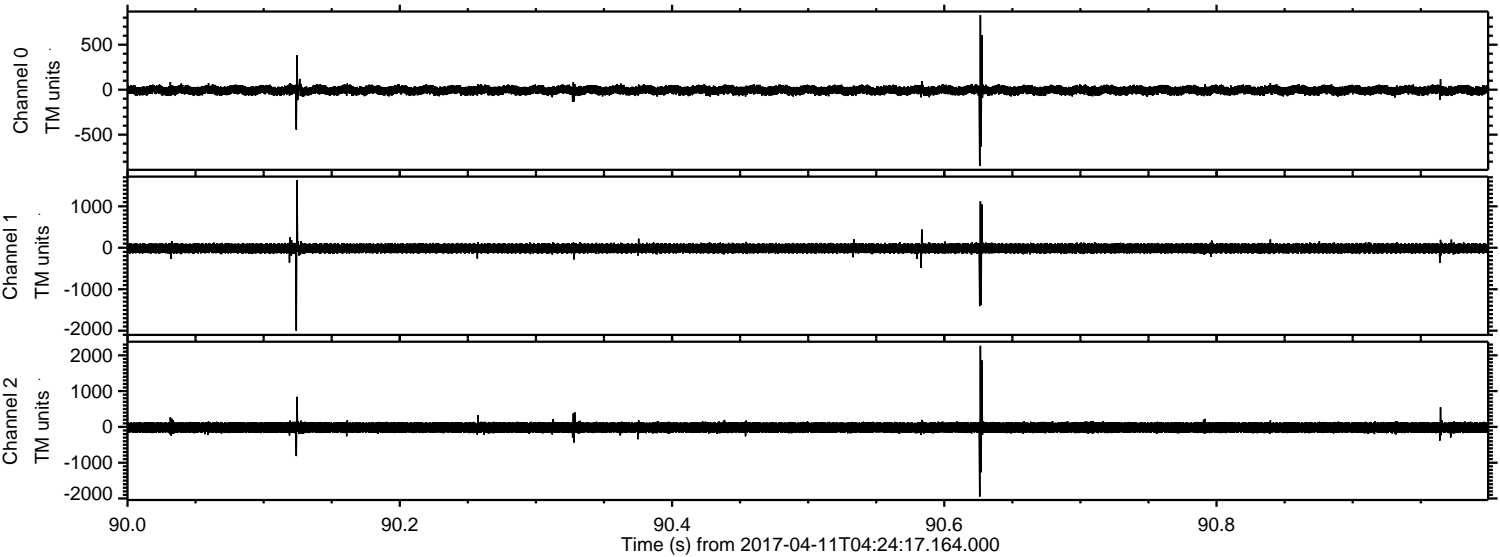

ELMAVAN 3D WAVEFORMS (Measured data sampled at 50 kHz) 51000 packets of 144 samples from 2017-04-11T04:24:17.164.000. Part 44/147

Processed Tue Apr 11 06:32:15 2017 by ELM ver.2012-10-06 from 001__elm20170411_042416__dat00.bin

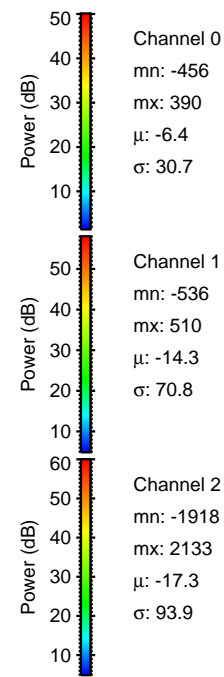
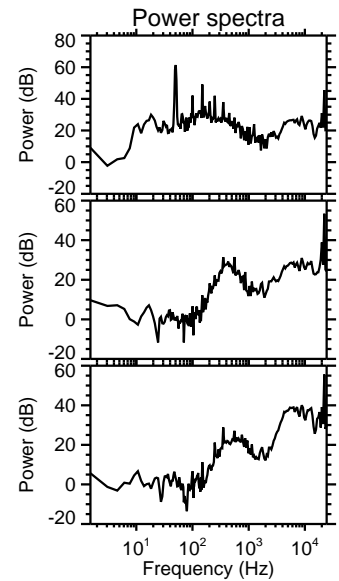
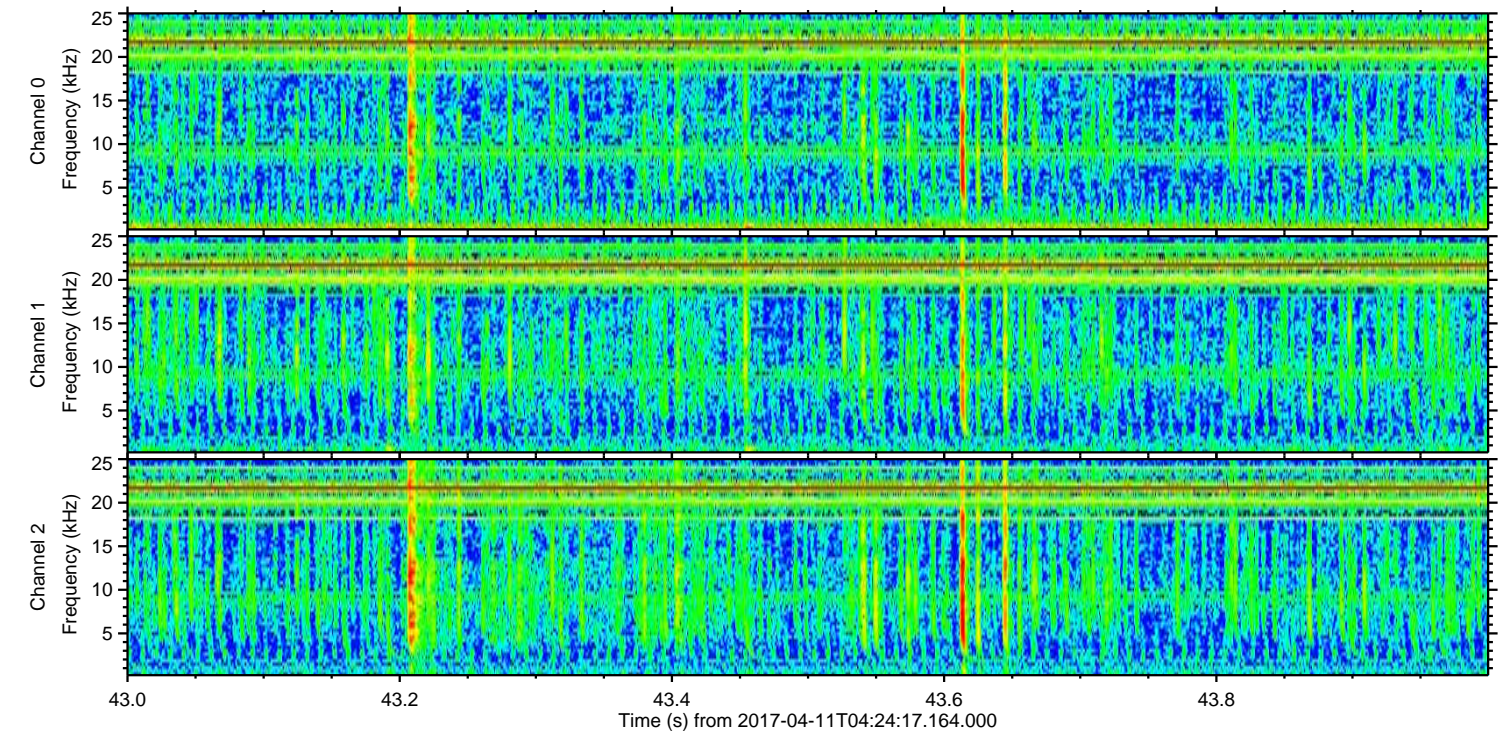
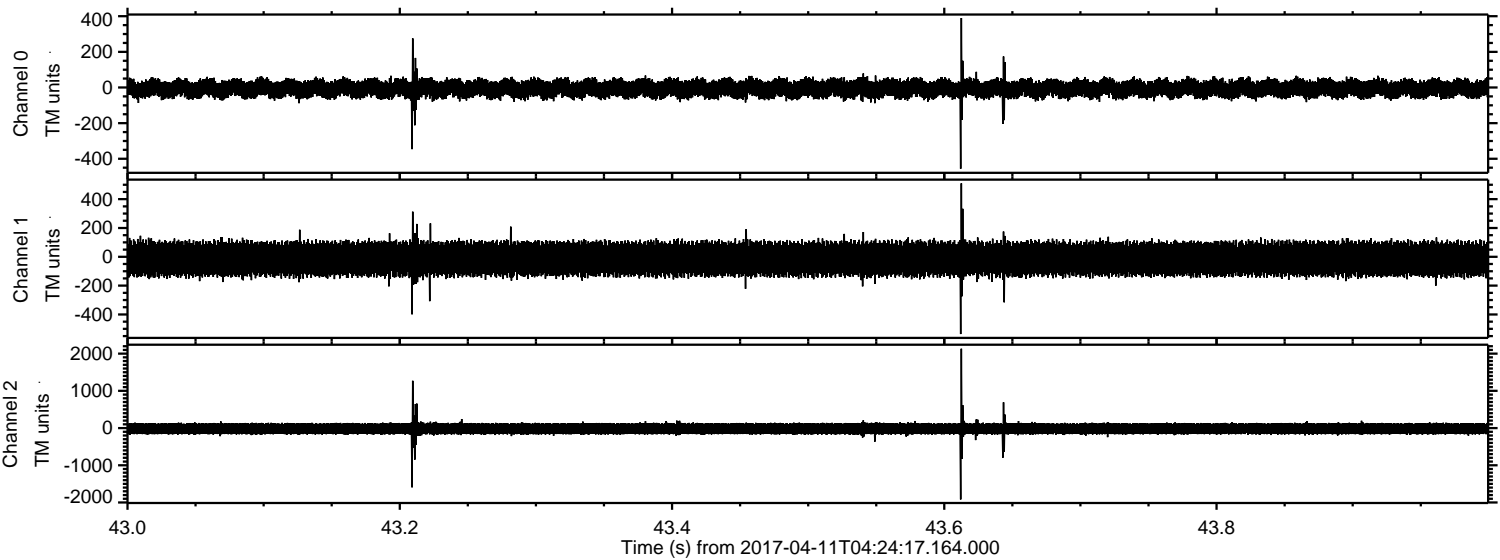

Processed Tue Apr 11 06:32:16 2017 by ELM ver.2012-10-06 from 001__elm20170411_042416__dat00.bin

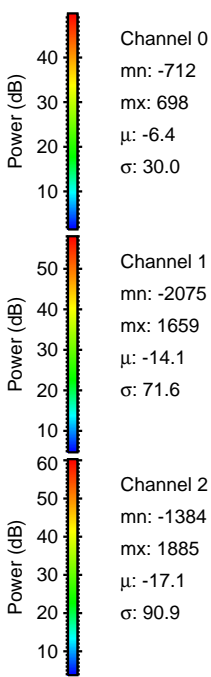
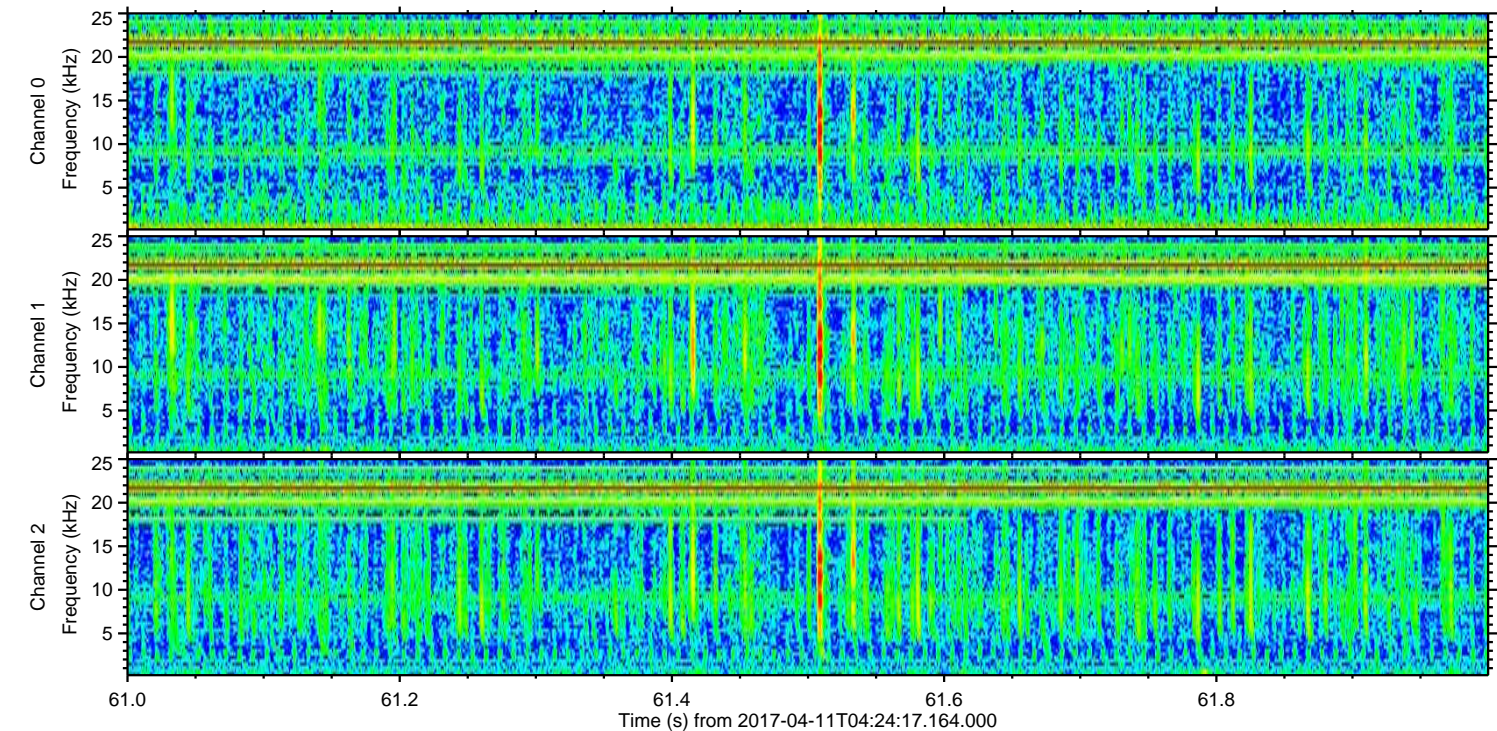
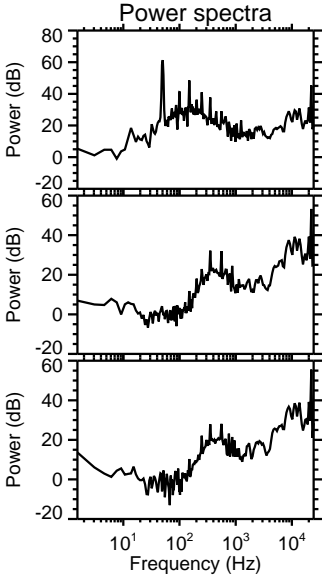
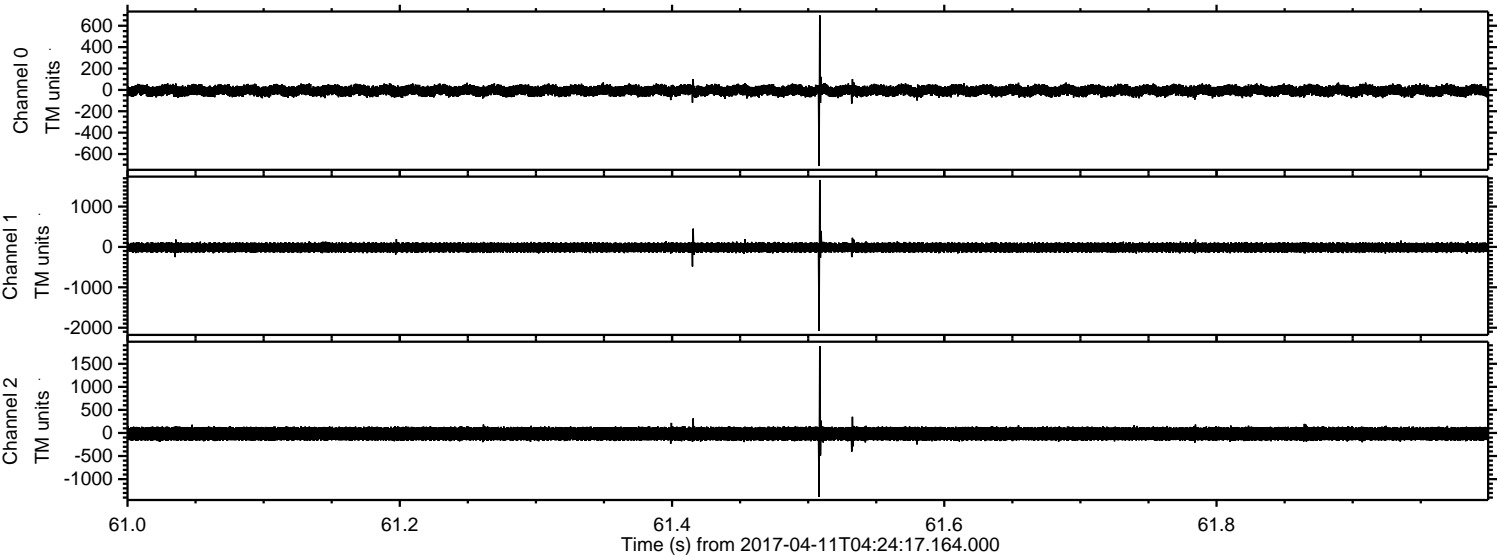

ELMAVAN 3D WAVEFORMS (Measured data sampled at 50 kHz) 51000 packets of 144 samples from 2017-04-11T04:24:17.164.000. Part 132/147

Processed Tue Apr 11 06:32:17 2017 by ELM ver.2012-10-06 from 001__elm20170411_042416__dat00.bin

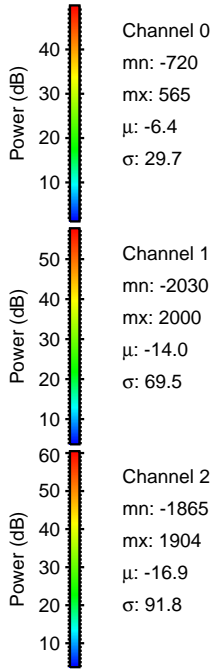
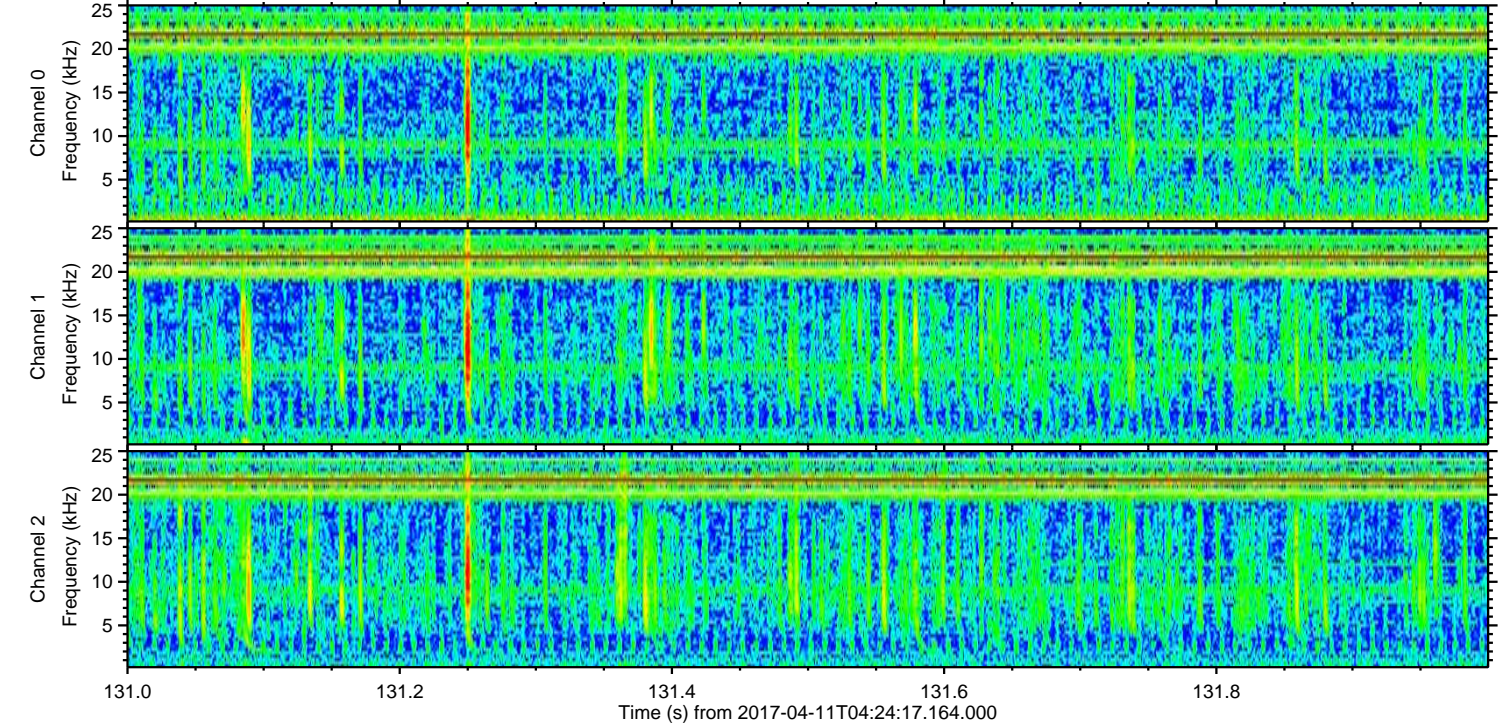
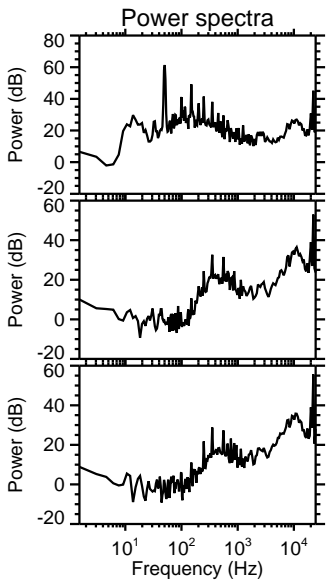
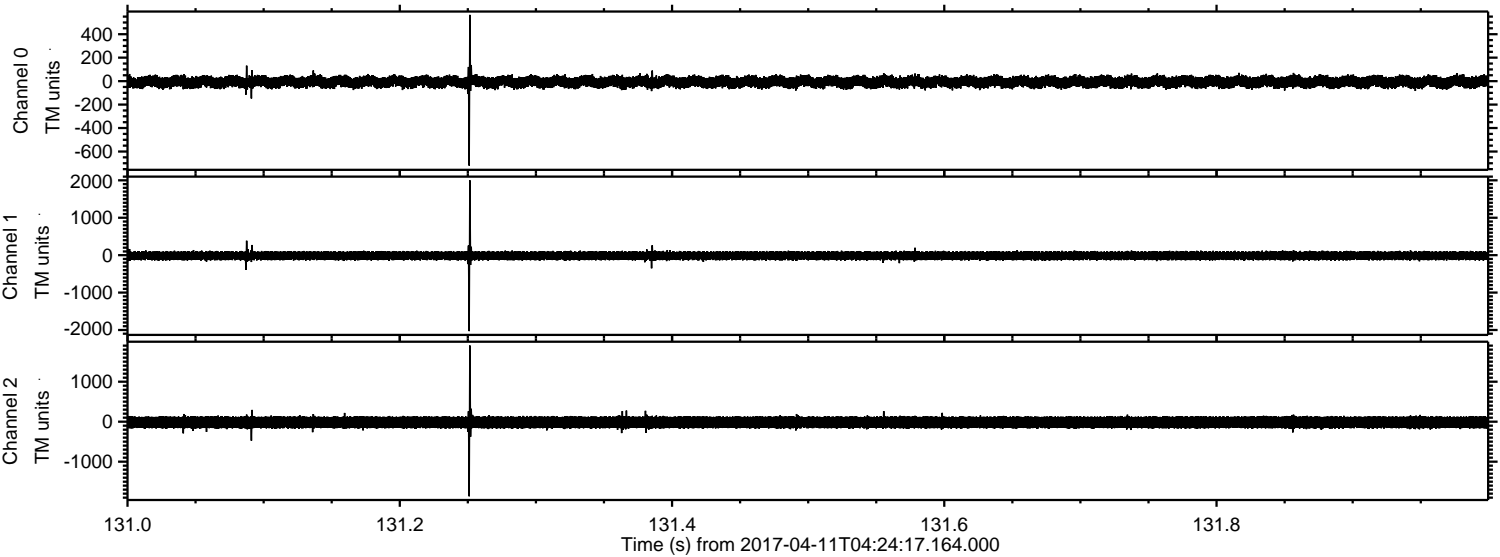

Channel 0
mn: -720
mx: 565
 μ : -6.4
 σ : 29.7

Channel 1
mn: -2030
mx: 2000
 μ : -14.0
 σ : 69.5

Channel 2
mn: -1865
mx: 1904
 μ : -16.9
 σ : 91.8

Processed Tue Apr 11 06:32:17 2017 by ELM ver.2012-10-06 from 001__elm20170411_042416__dat00.bin

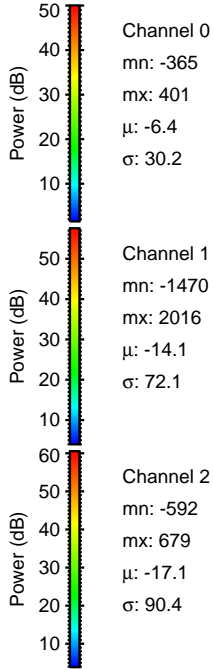
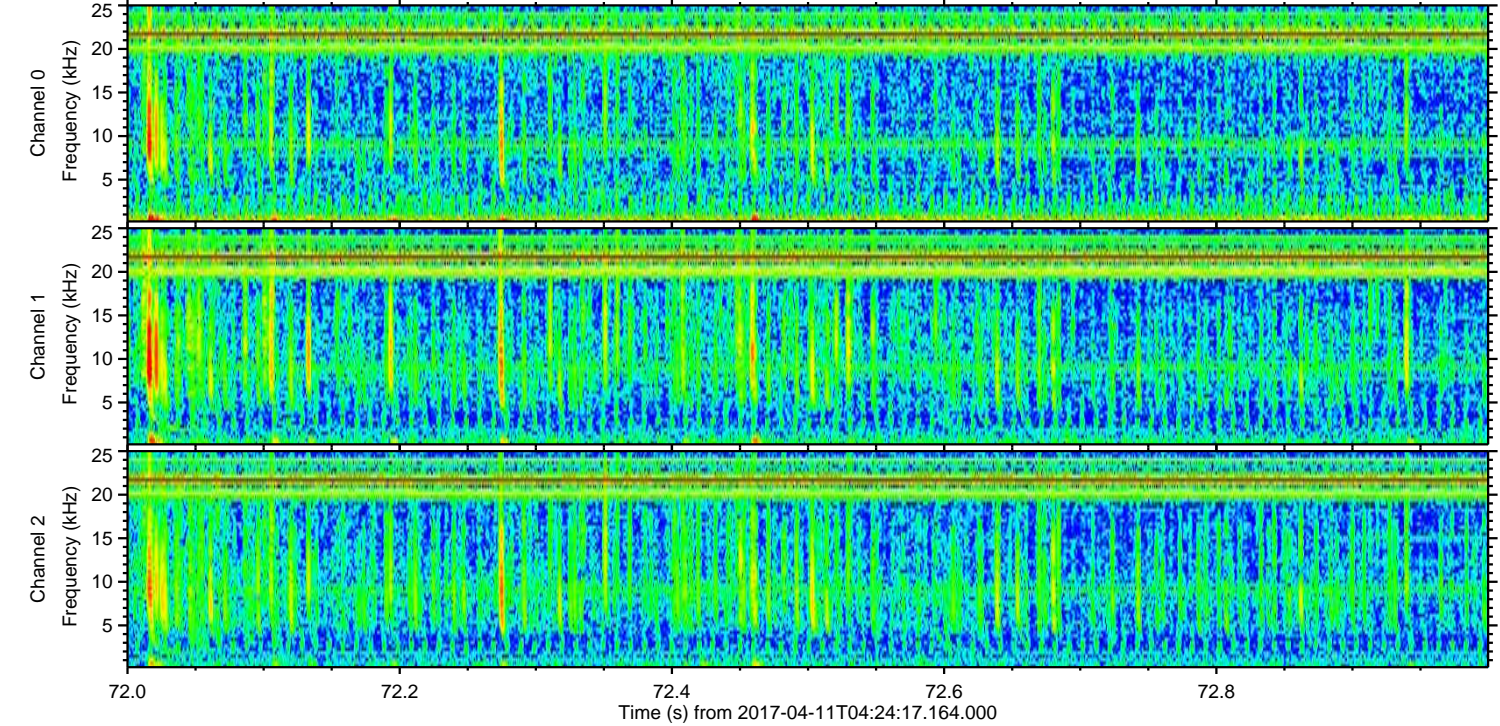
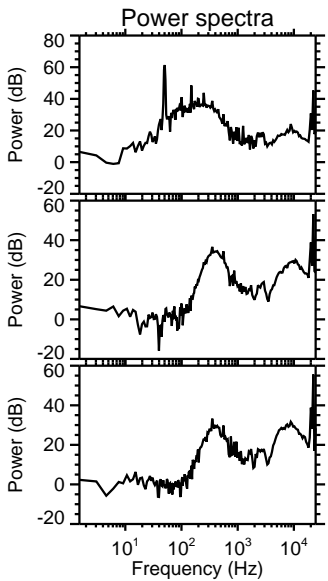
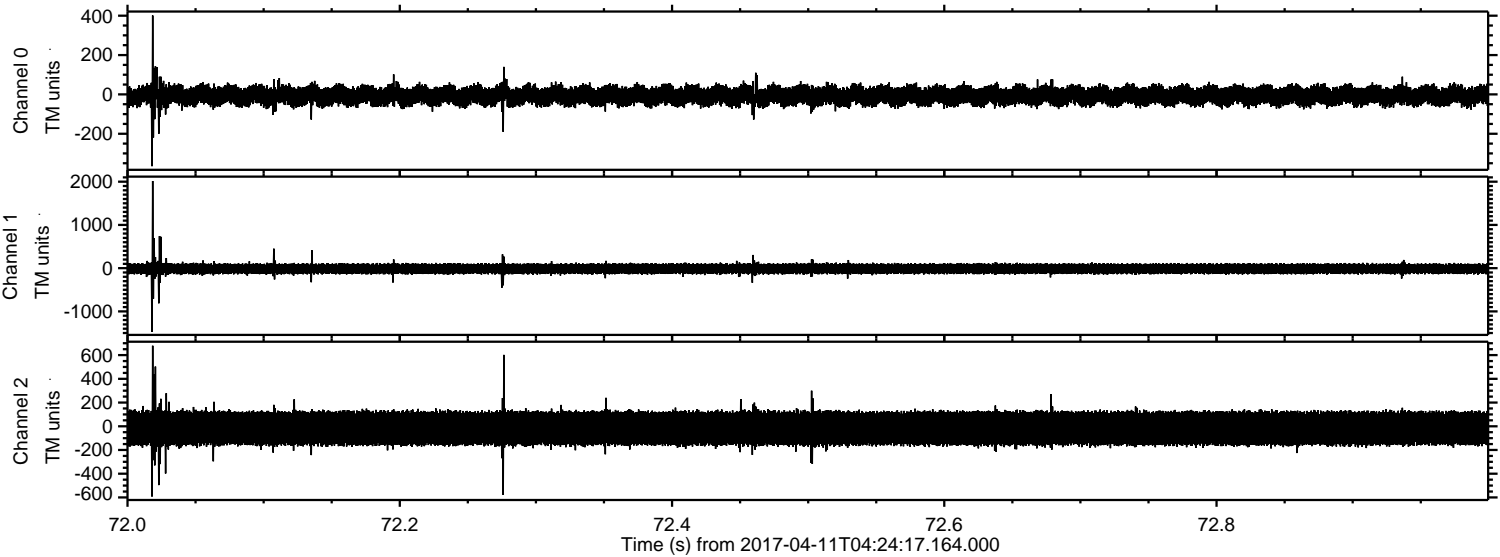

Processed Tue Apr 11 06:32:18 2017 by ELM ver.2012-10-06 from 001__elm20170411_042416__dat00.bin

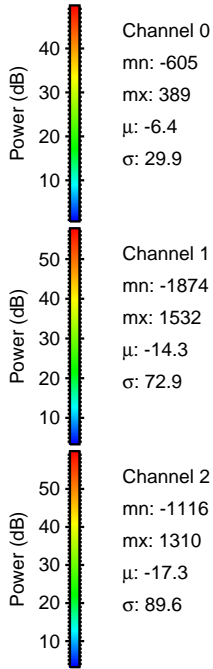
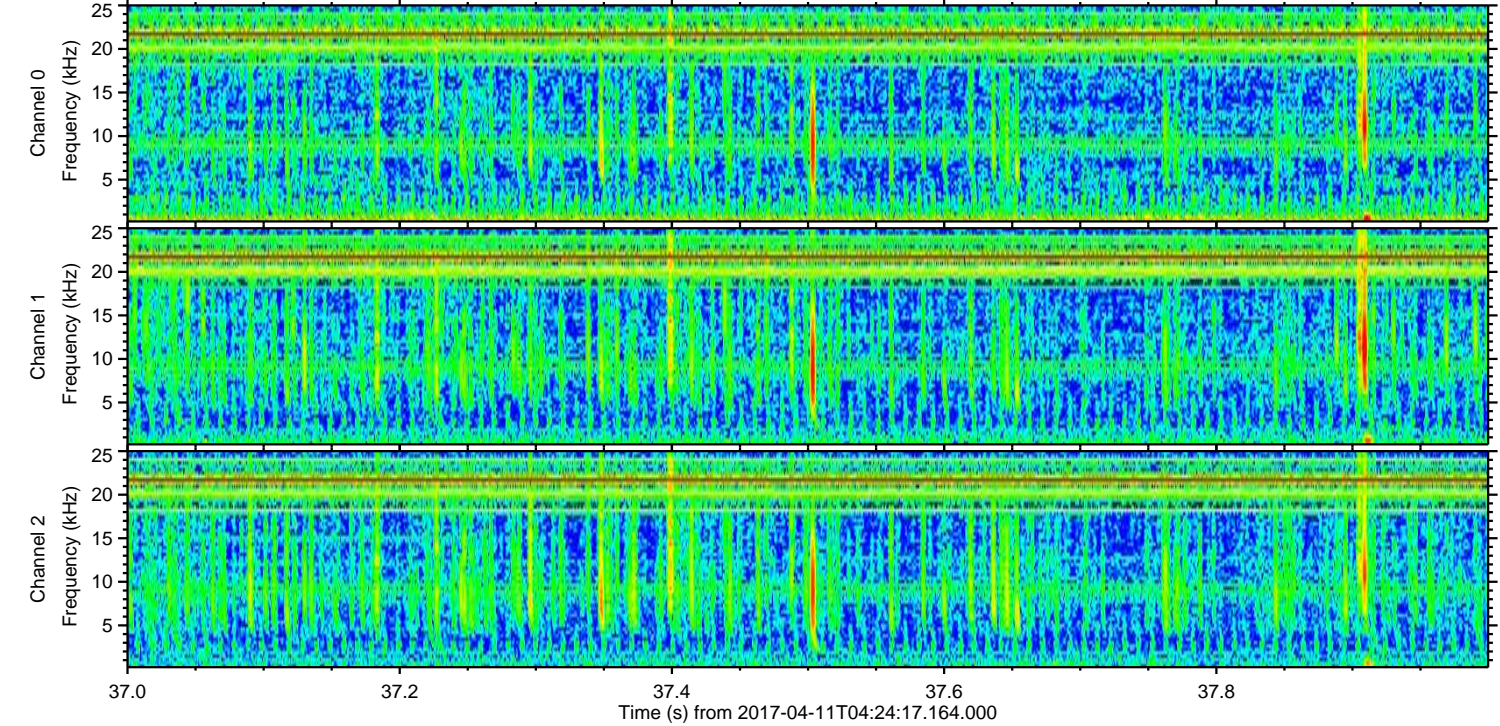
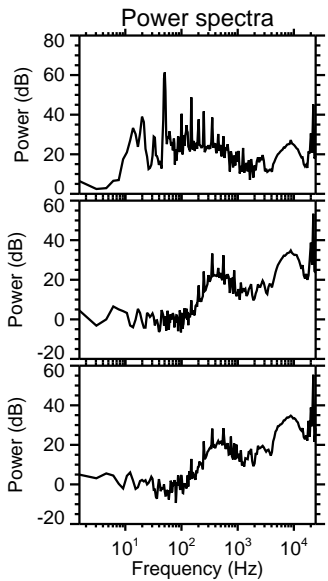
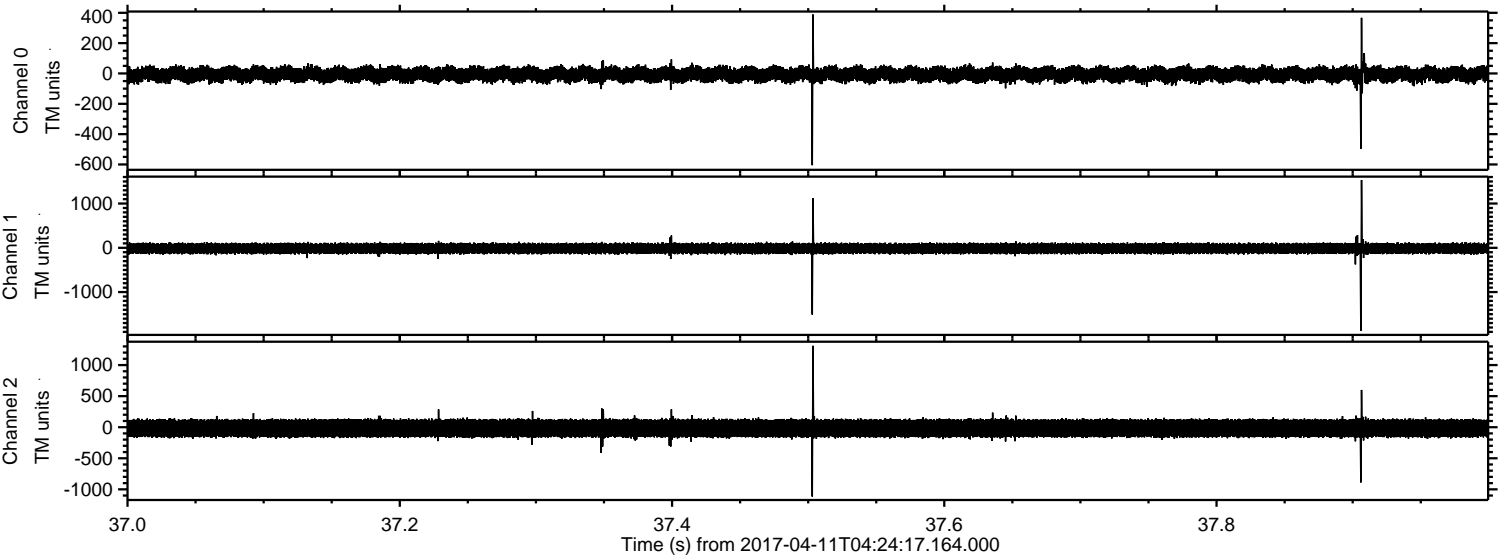

Processed Tue Apr 11 06:32:19 2017 by ELM ver.2012-10-06 from 001__elm20170411_042416__dat00.bin

