

ELMAVAN 3D WAVEFORMS (Measured data sampled at 50 kHz) 51000 packets of 144 samples from 2017-04-11T02:49:13.391.999.

Processed Tue Apr 11 04:56:42 2017 by ELM ver.2012-10-06 from 001__elm20170411_024912__dat00.bin

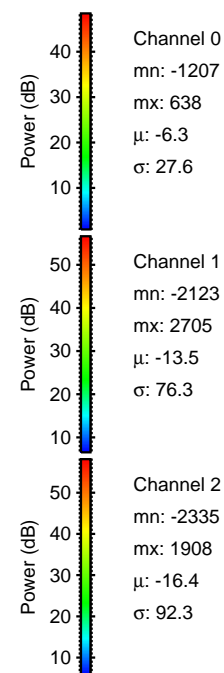
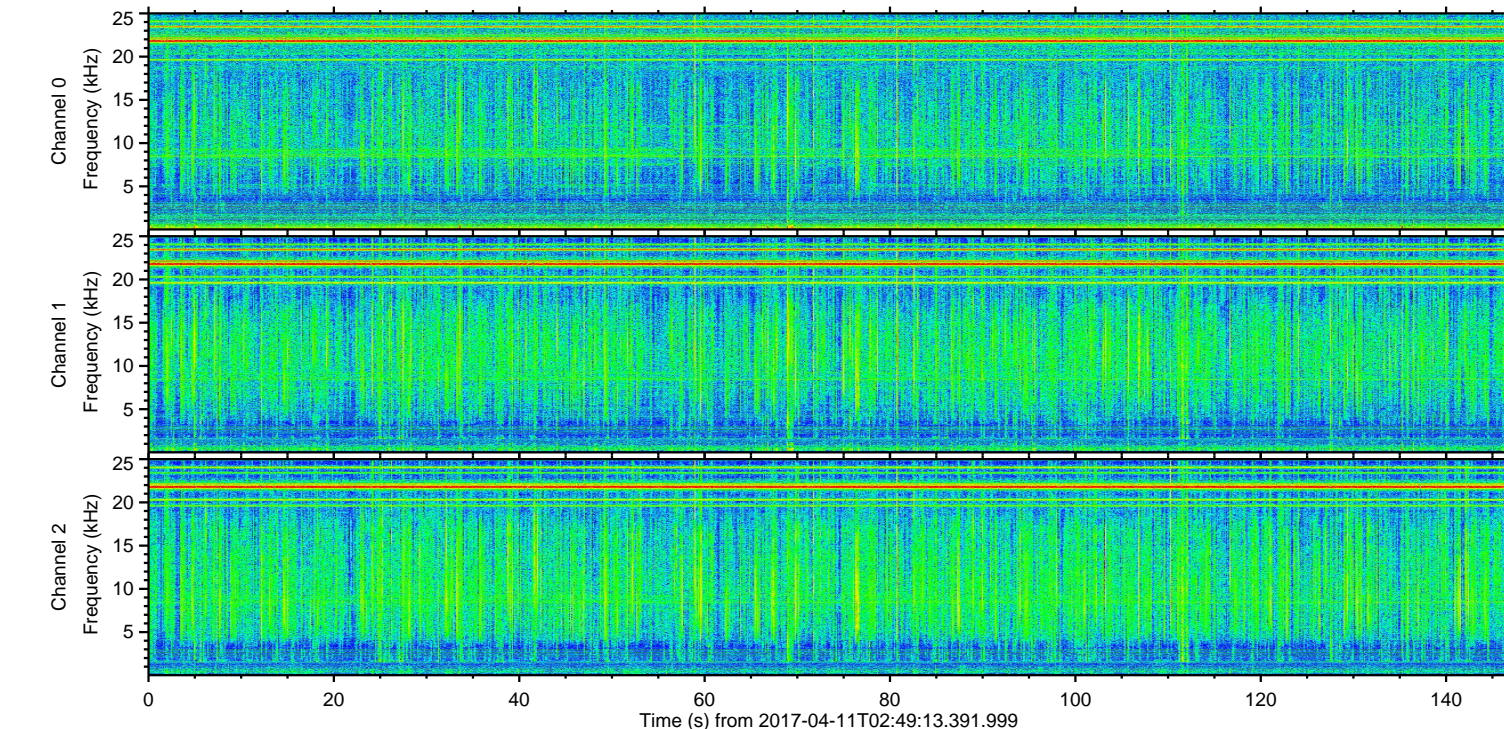
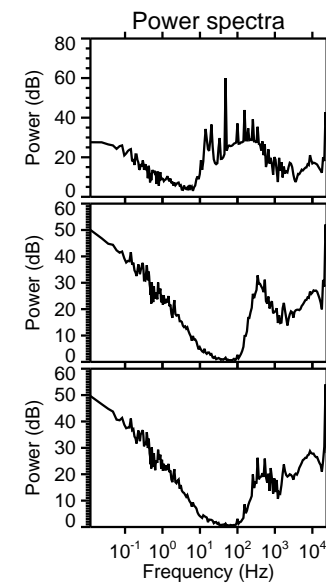
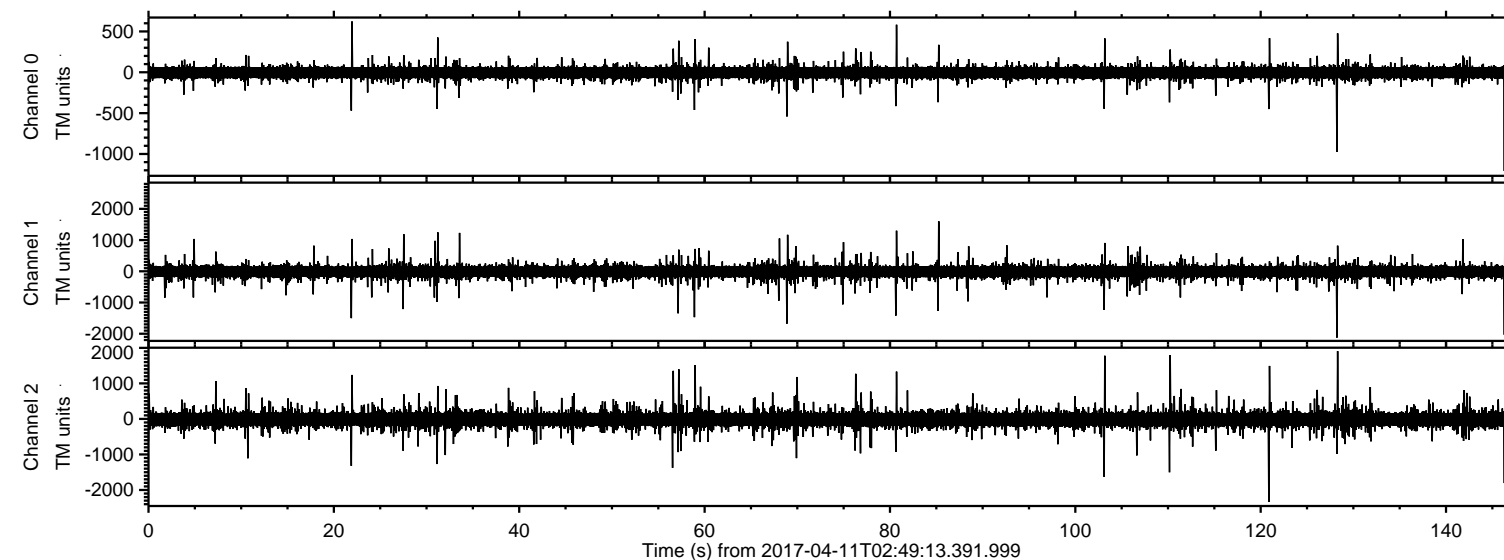

ELMAVAN 3D WAVEFORMS (Measured data sampled at 50 kHz) 51000 packets of 144 samples from 2017-04-11T02:49:13.391.999. Part 121/147

Processed Tue Apr 11 04:56:53 2017 by ELM ver.2012-10-06 from 001__elm20170411_024912__dat00.bin

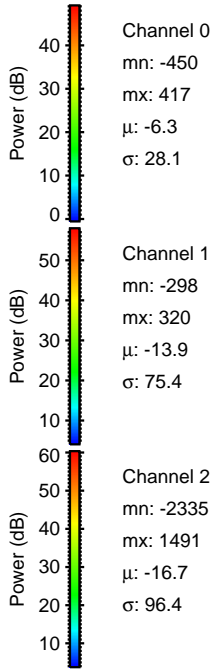
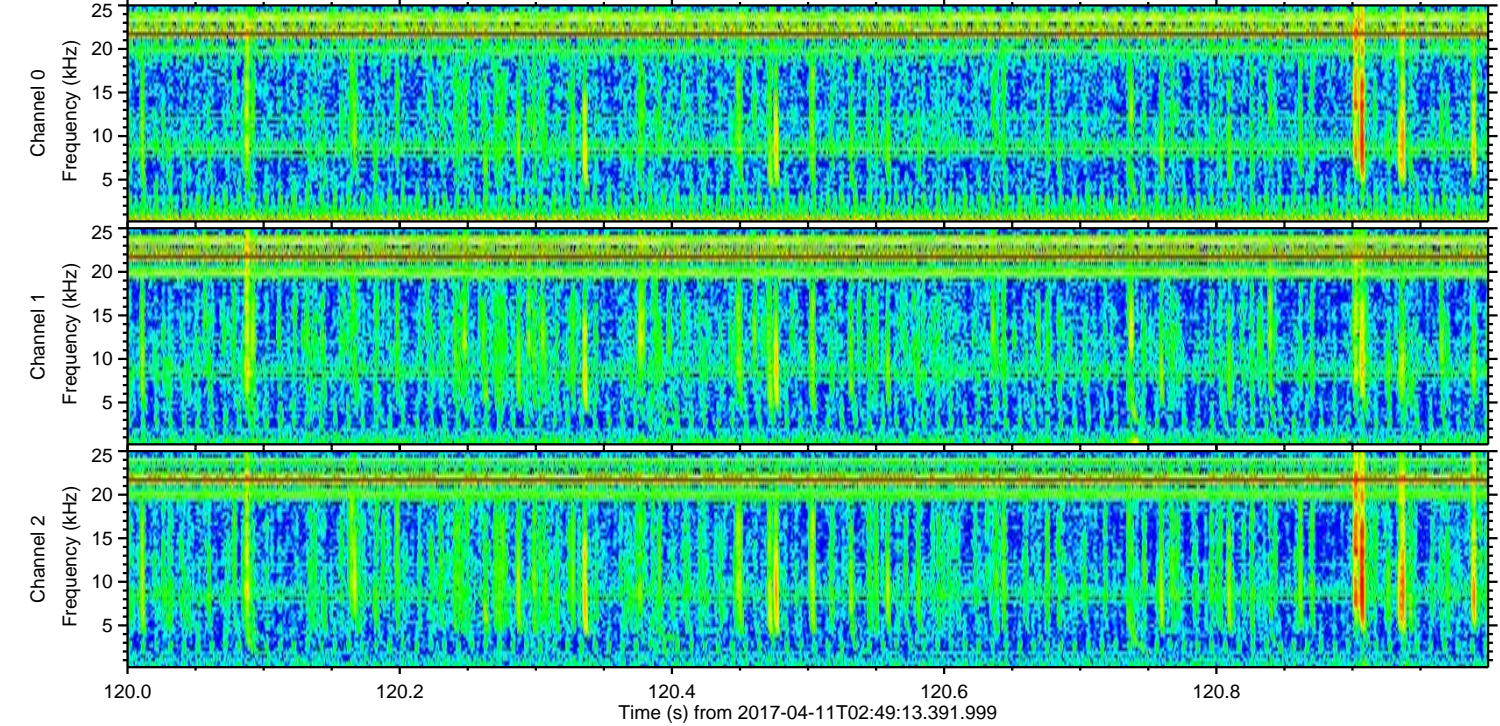
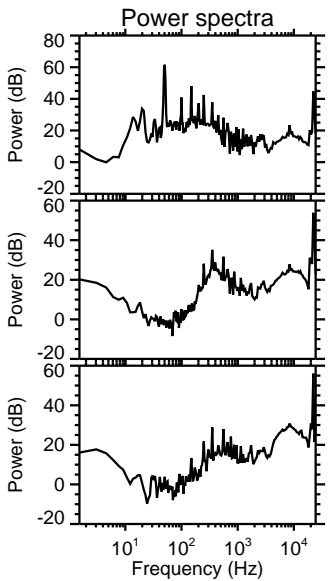
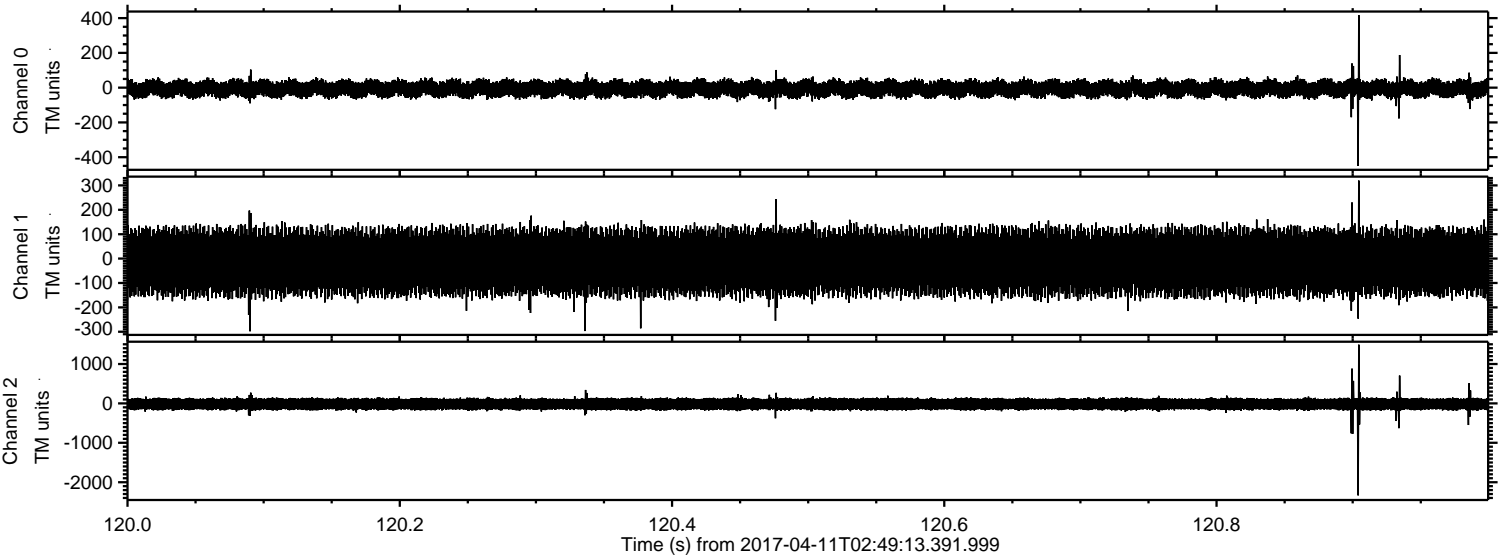

Channel 0
mn: -450
mx: 417
 μ : -6.3
 σ : 28.1

Channel 1
mn: -298
mx: 320
 μ : -13.9
 σ : 75.4

Channel 2
mn: -2335
mx: 1491
 μ : -16.7
 σ : 96.4

ELMAVAN 3D WAVEFORMS (Measured data sampled at 50 kHz) 51000 packets of 144 samples from 2017-04-11T02:49:13.391.999. Part 129/147

Processed Tue Apr 11 04:56:54 2017 by ELM ver.2012-10-06 from 001__elm20170411_024912__dat00.bin

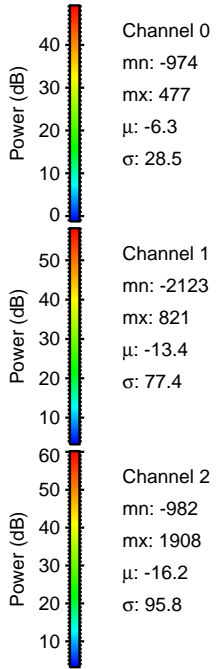
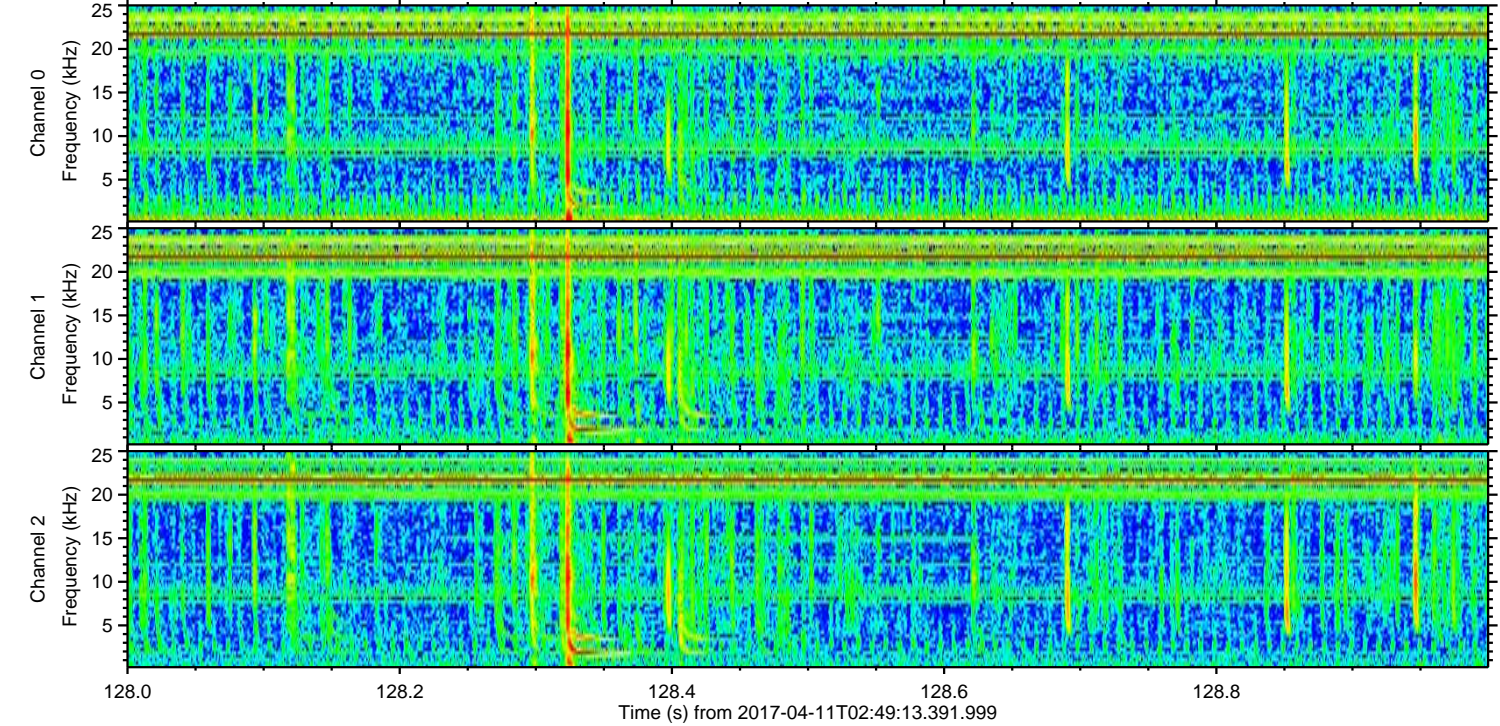
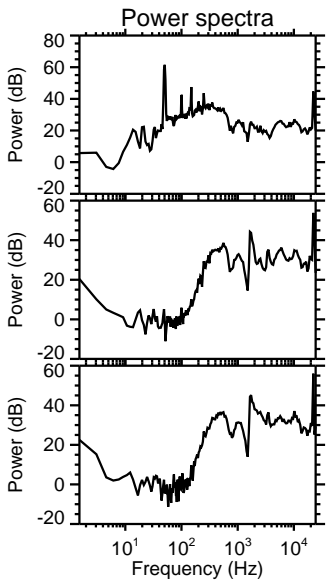
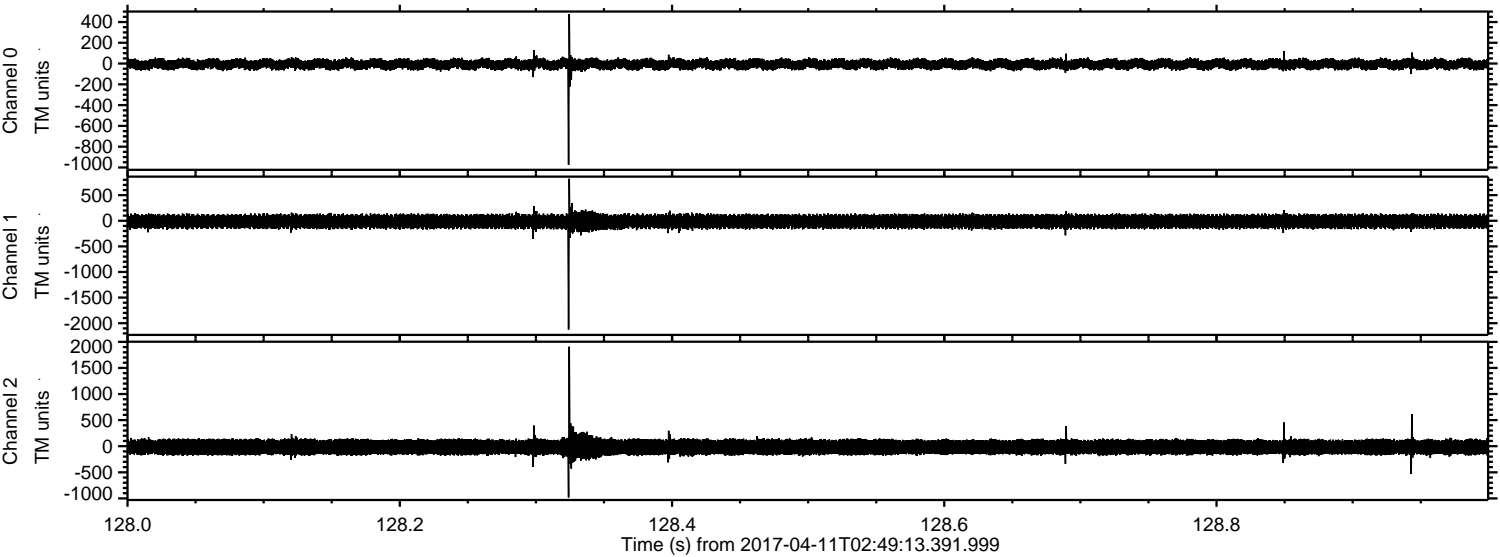

ELMAVAN 3D WAVEFORMS (Measured data sampled at 50 kHz) 51000 packets of 144 samples from 2017-04-11T02:49:13.391.999. Part 111/147

Processed Tue Apr 11 04:56:55 2017 by ELM ver.2012-10-06 from 001__elm20170411_024912__dat00.bin

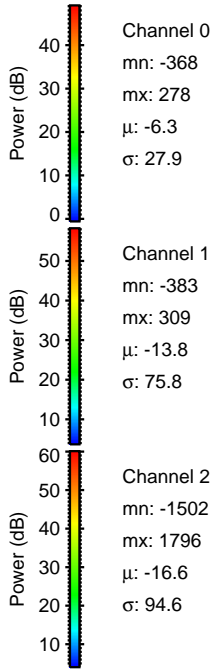
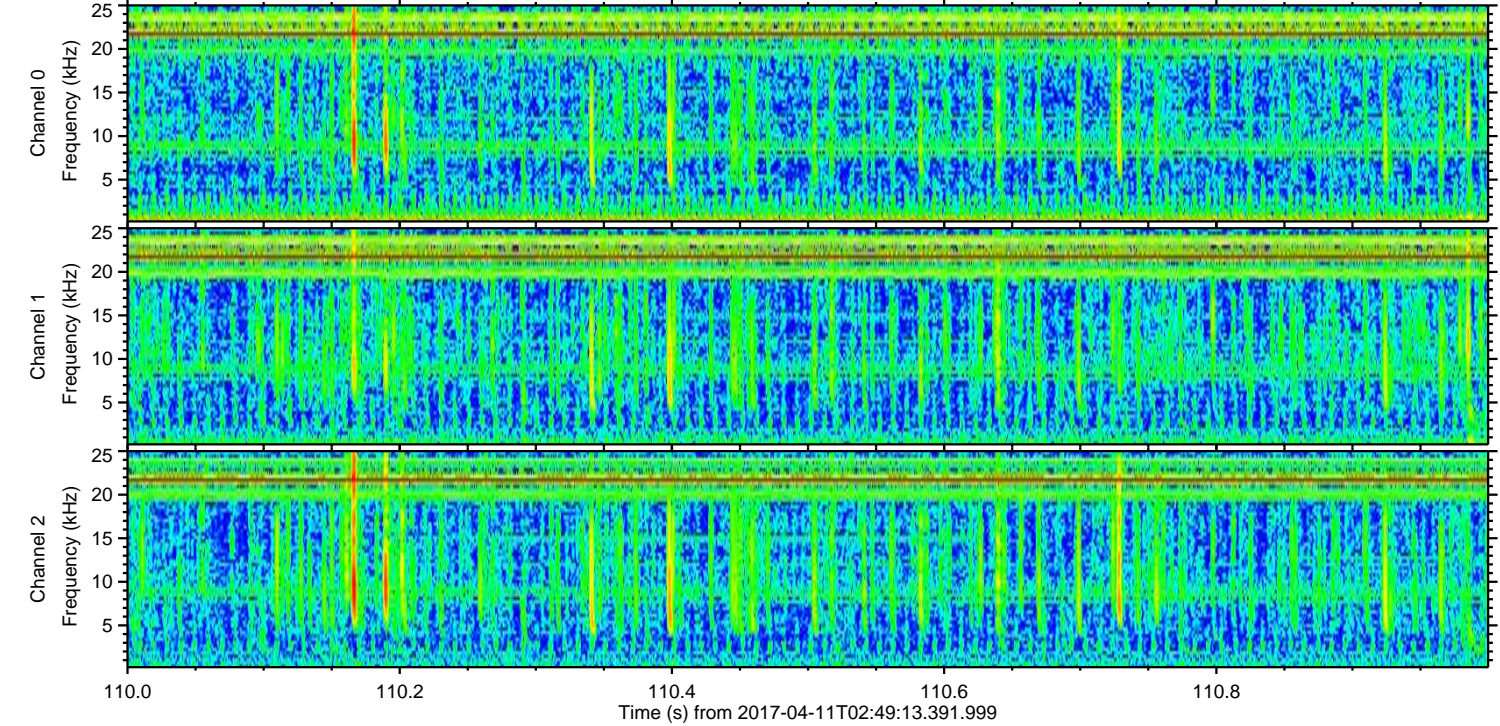
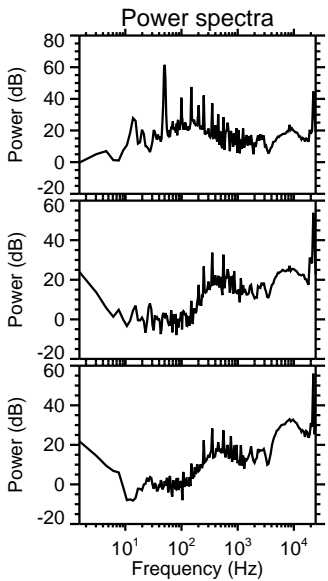
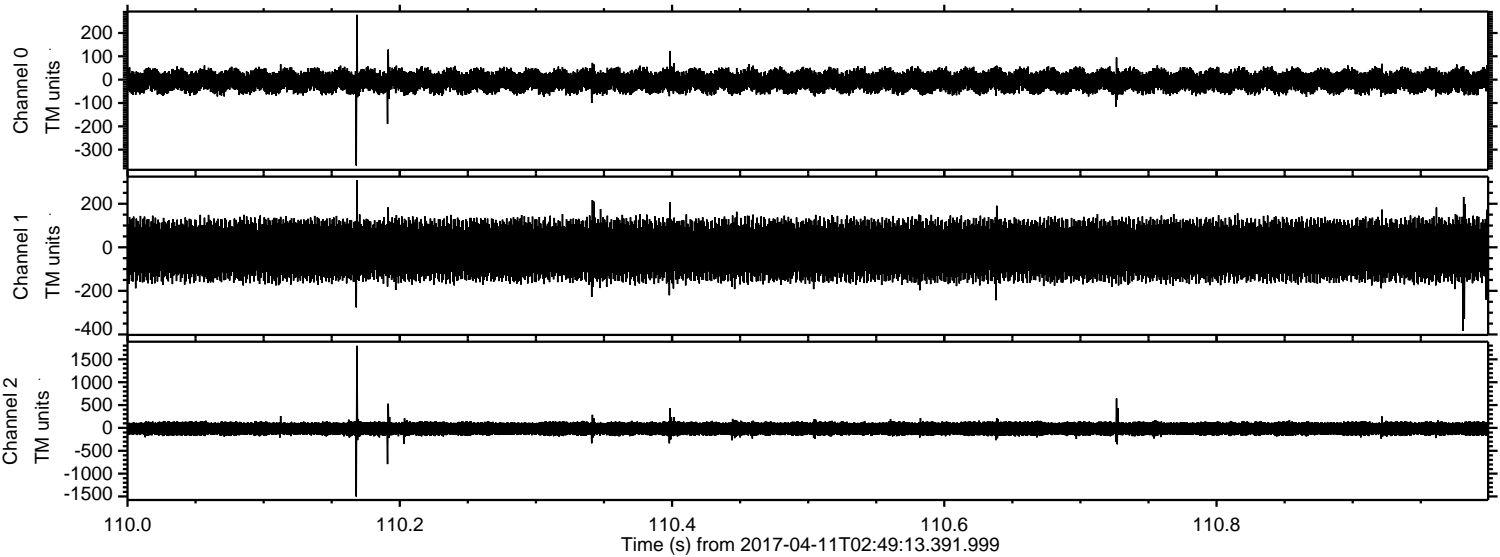

ELMAVAN 3D WAVEFORMS (Measured data sampled at 50 kHz) 51000 packets of 144 samples from 2017-04-11T02:49:13.391.999. Part 104/147

Processed Tue Apr 11 04:56:56 2017 by ELM ver.2012-10-06 from 001__elm20170411_024912__dat00.bin

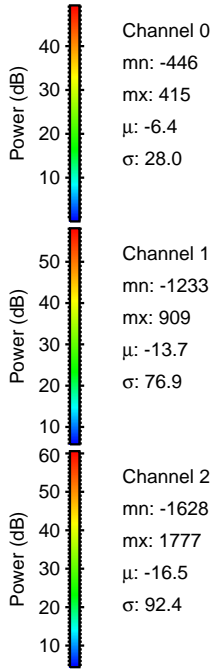
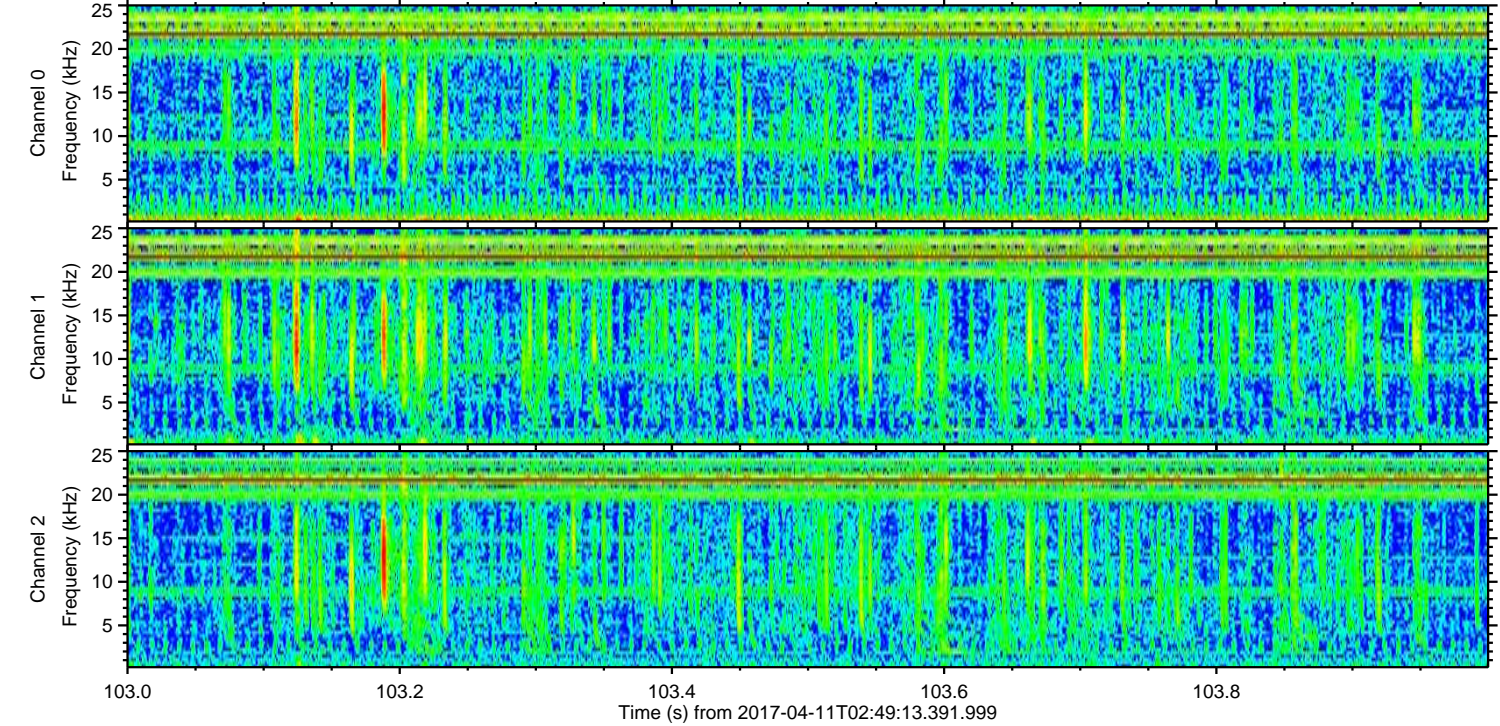
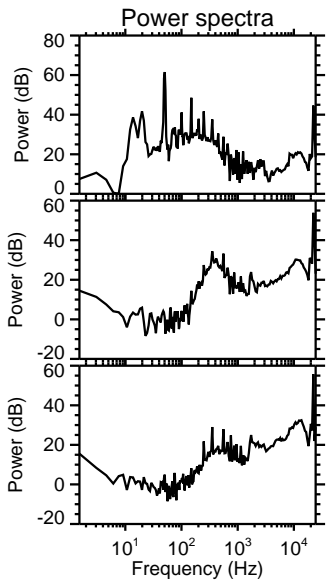
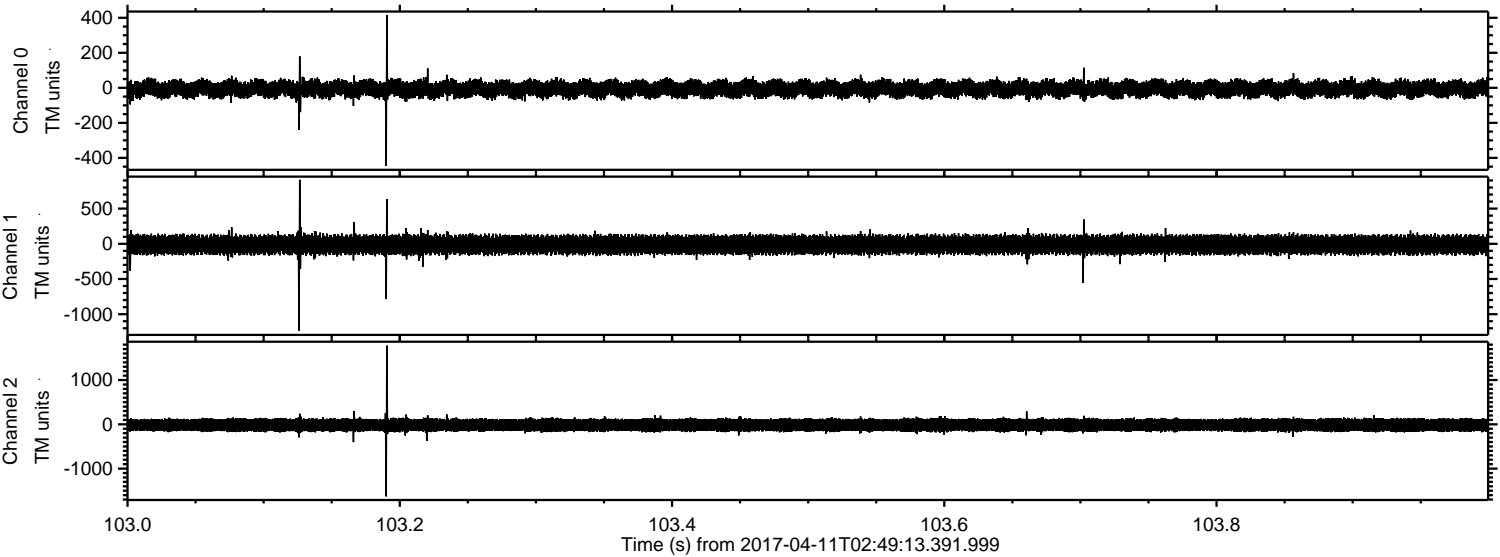

Processed Tue Apr 11 04:56:57 2017 by ELM ver.2012-10-06 from 001__elm20170411_024912__dat00.bin

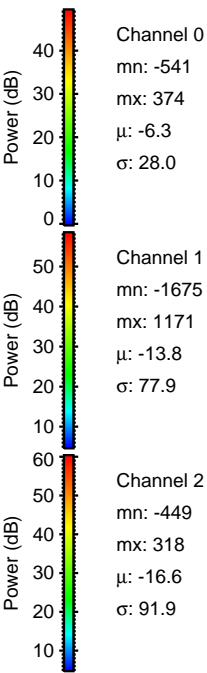
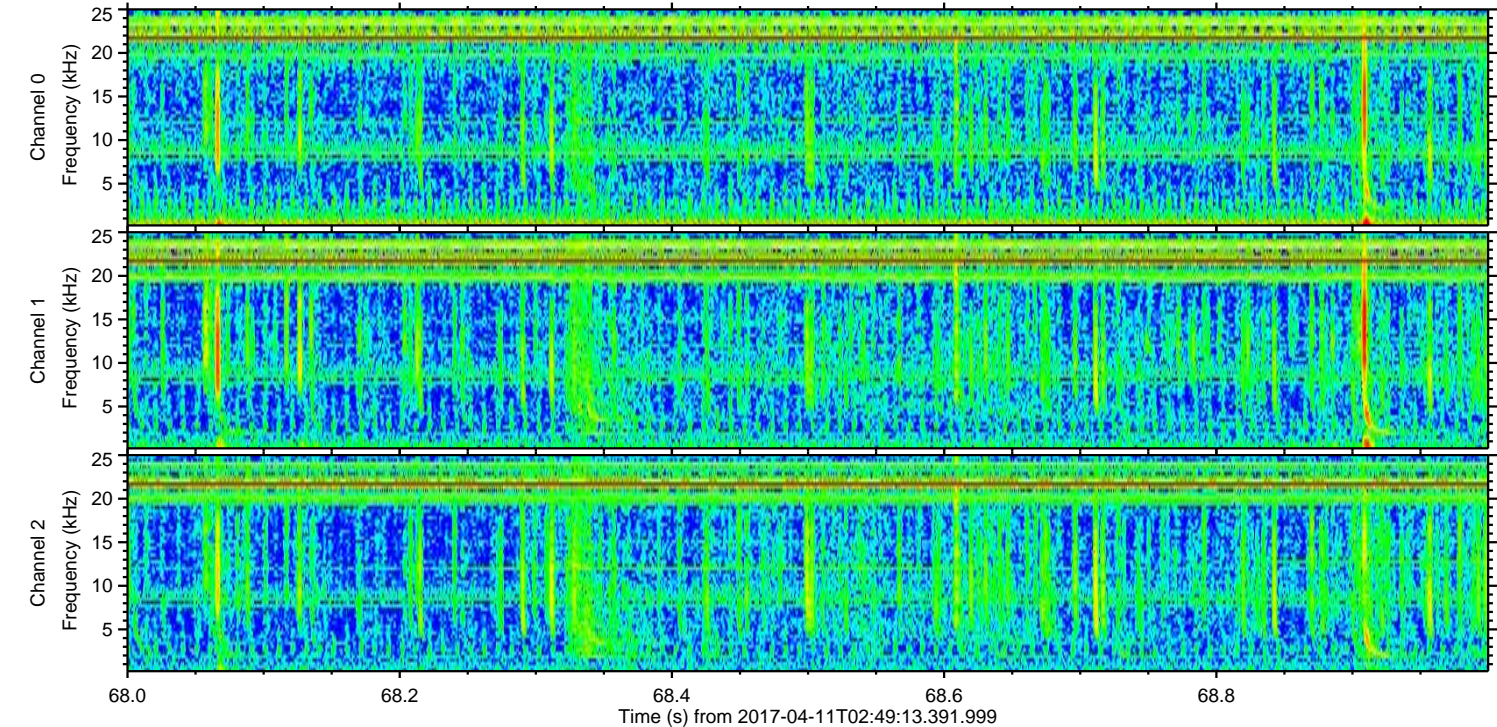
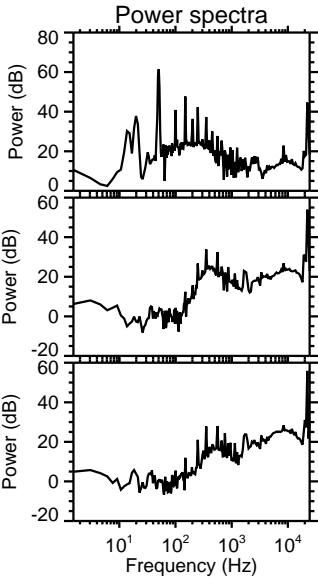
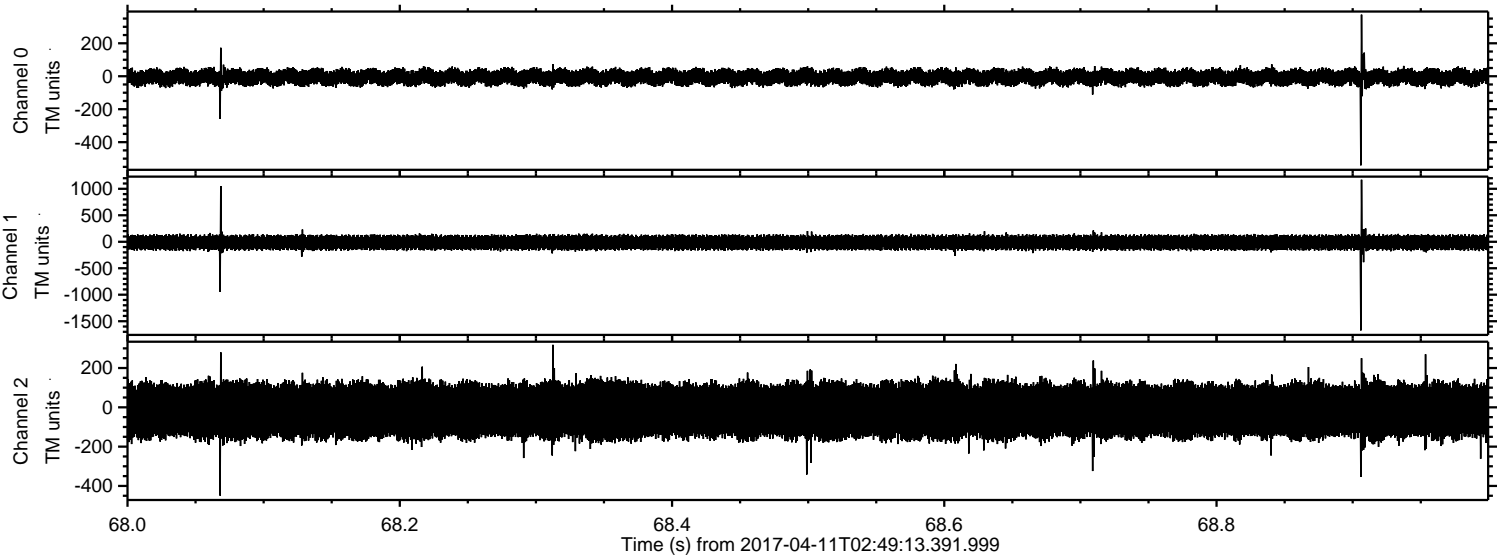

ELMAVAN 3D WAVEFORMS (Measured data sampled at 50 kHz) 51000 packets of 144 samples from 2017-04-11T02:49:13.391.999. Part 86/147

Processed Tue Apr 11 04:56:58 2017 by ELM ver.2012-10-06 from 001__elm20170411_024912__dat00.bin

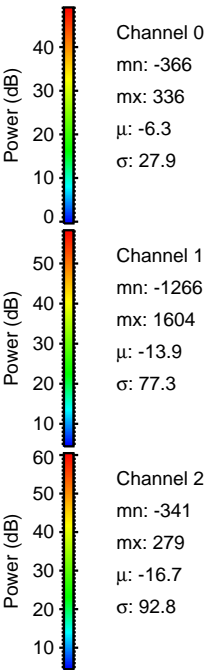
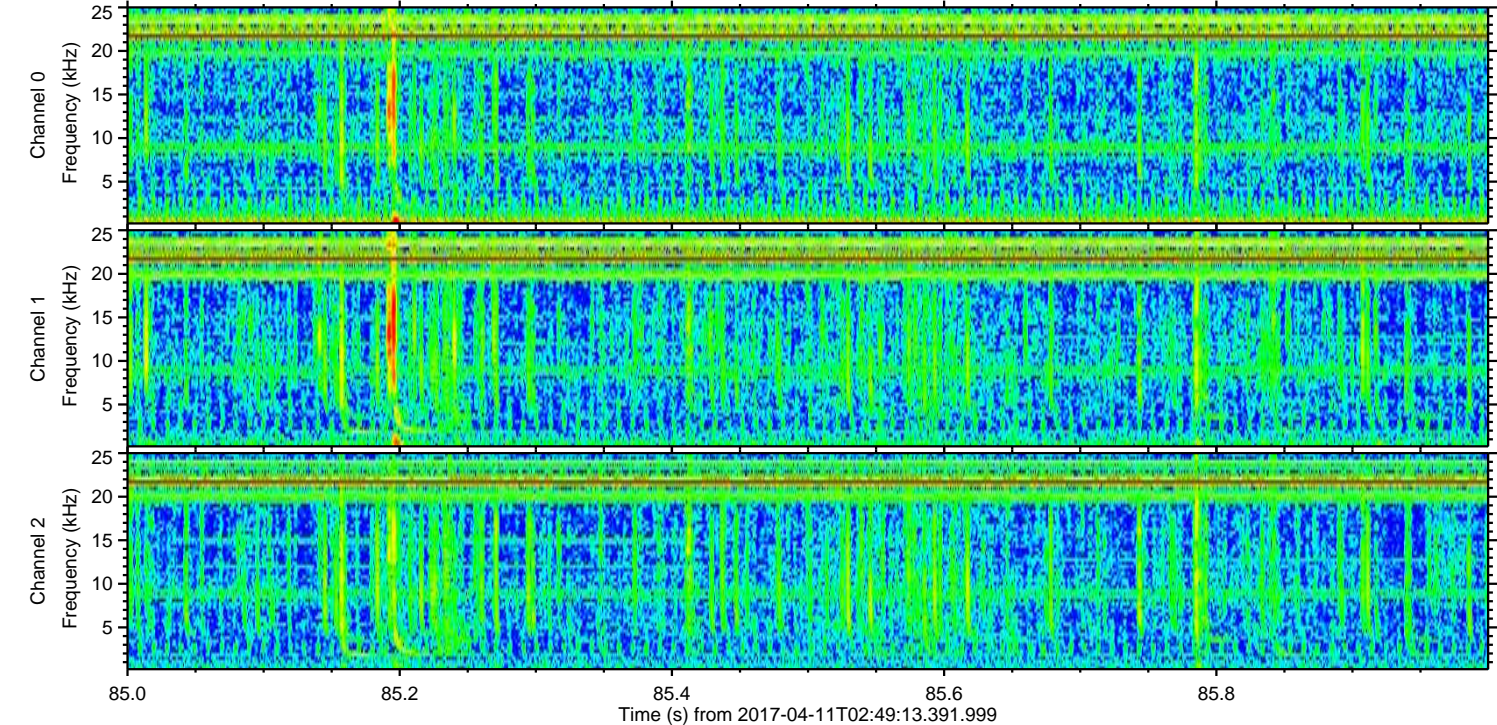
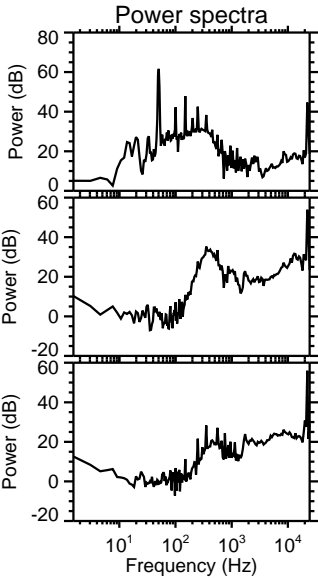
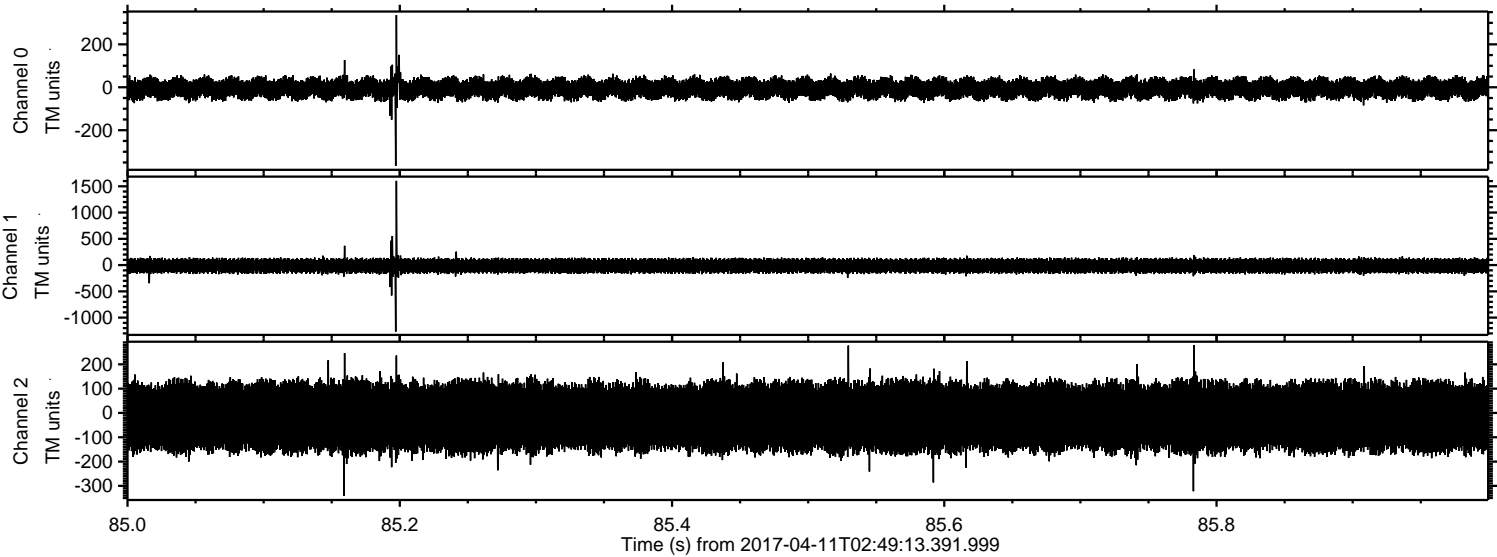

Processed Tue Apr 11 04:56:59 2017 by ELM ver.2012-10-06 from 001__elm20170411_024912__dat00.bin

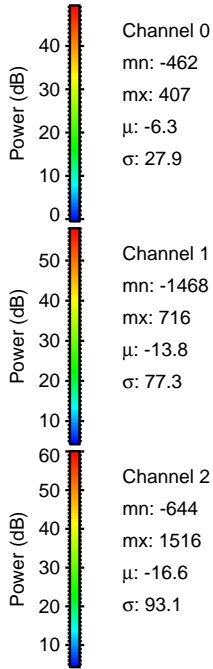
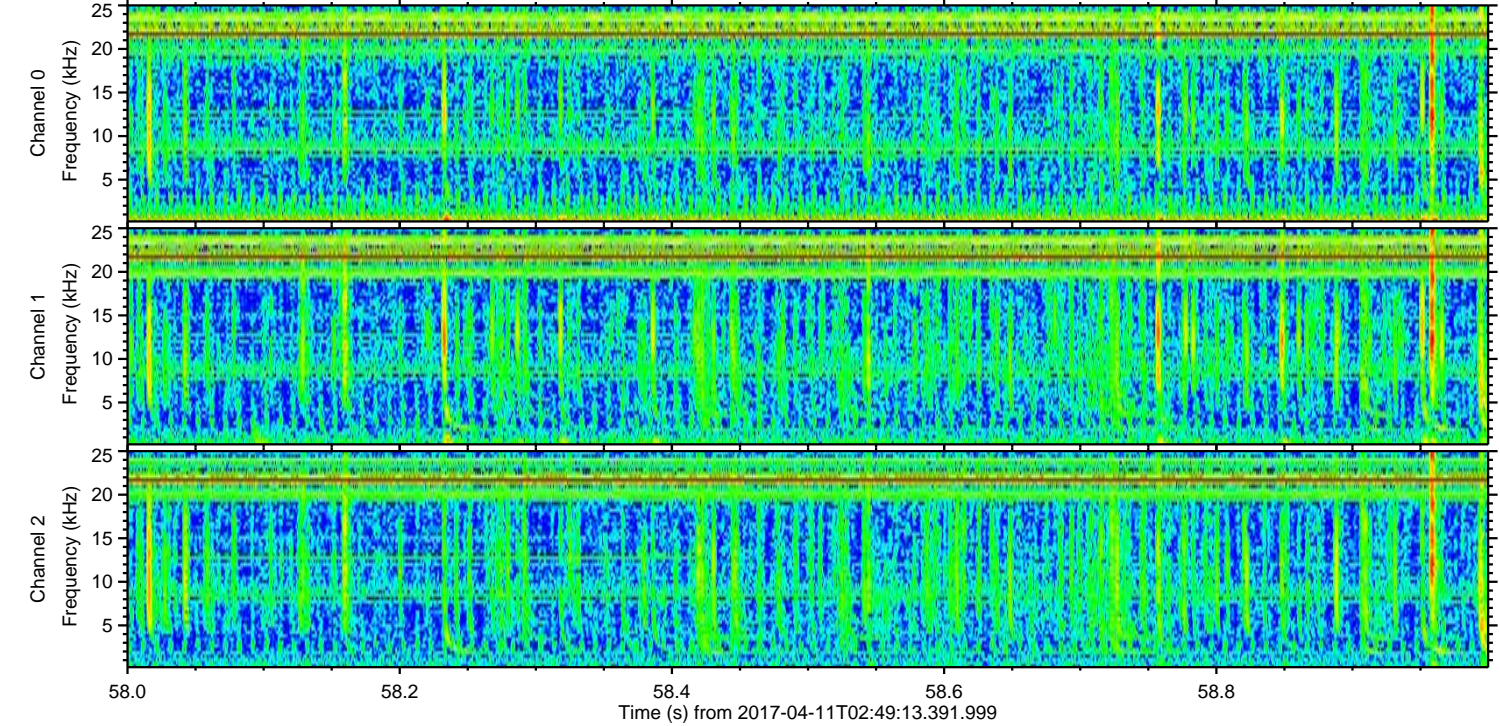
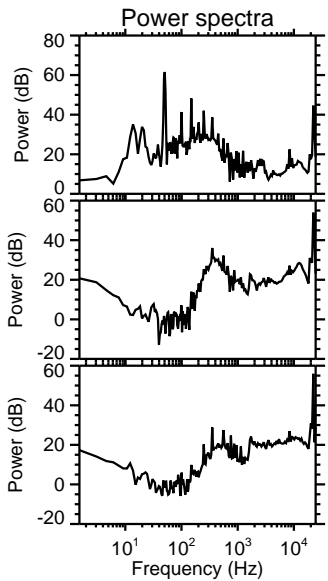
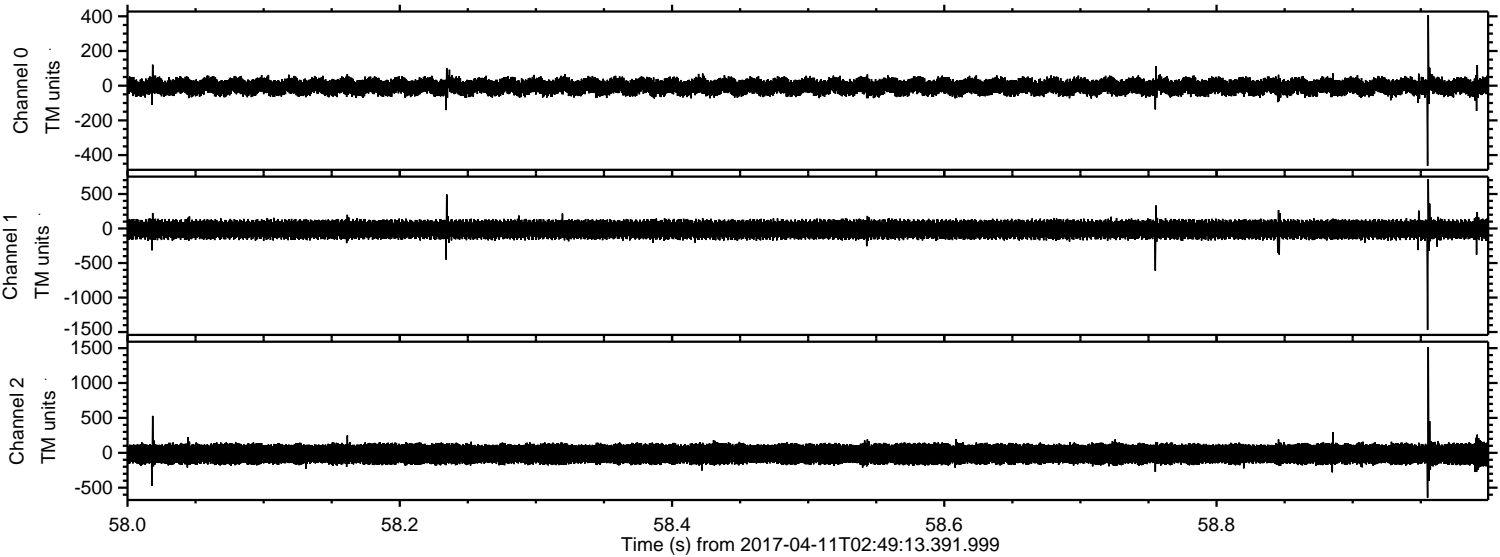

Processed Tue Apr 11 04:57:00 2017 by ELM ver.2012-10-06 from 001__elm20170411_024912__dat00.bin

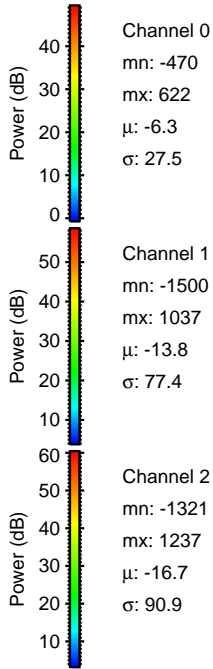
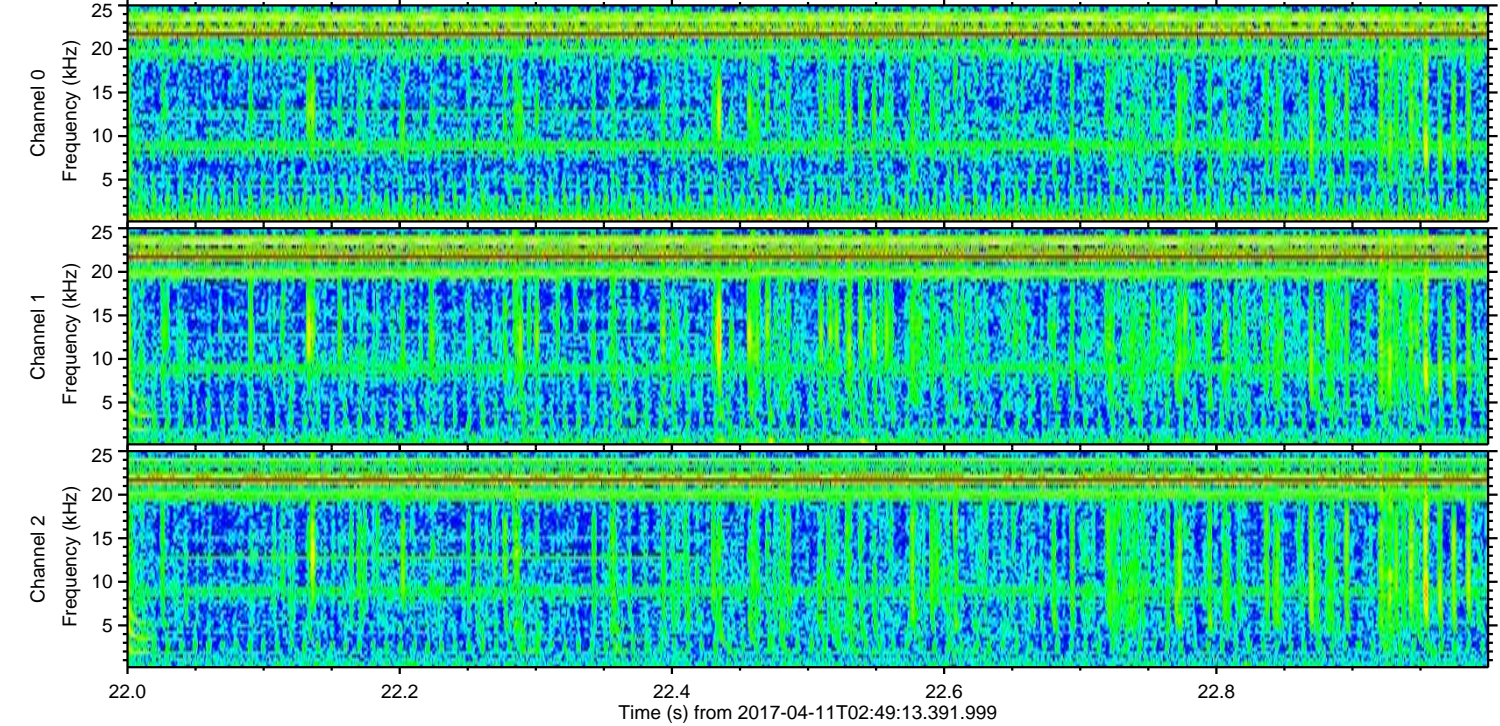
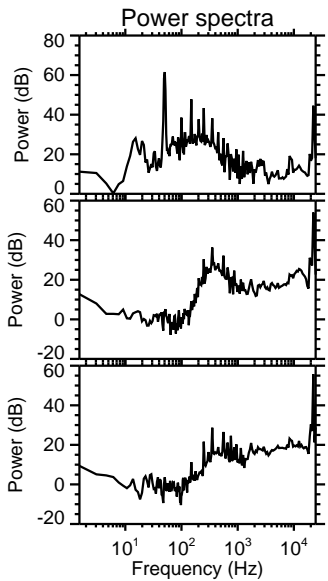
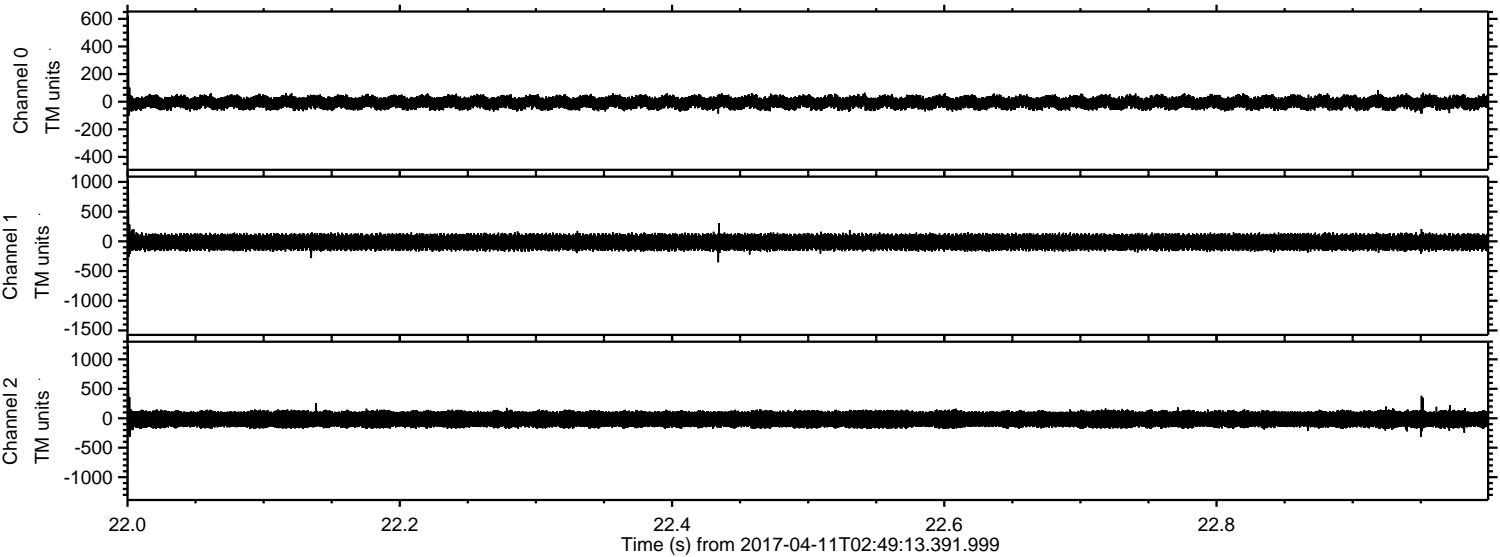

Channel 0
mn: -470
mx: 622
 μ : -6.3
 σ : 27.5

Channel 1
mn: -1500
mx: 1037
 μ : -13.8
 σ : 77.4

Channel 2
mn: -1321
mx: 1237
 μ : -16.7
 σ : 90.9

Processed Tue Apr 11 04:57:01 2017 by ELM ver.2012-10-06 from 001__elm20170411_024912__dat00.bin

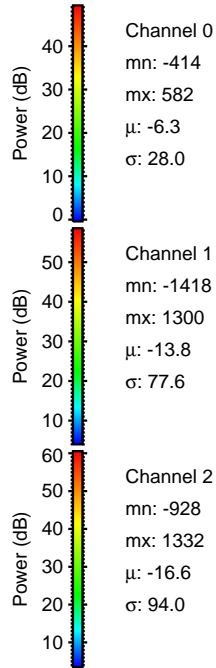
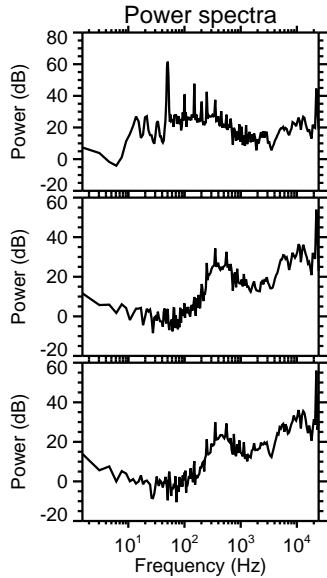
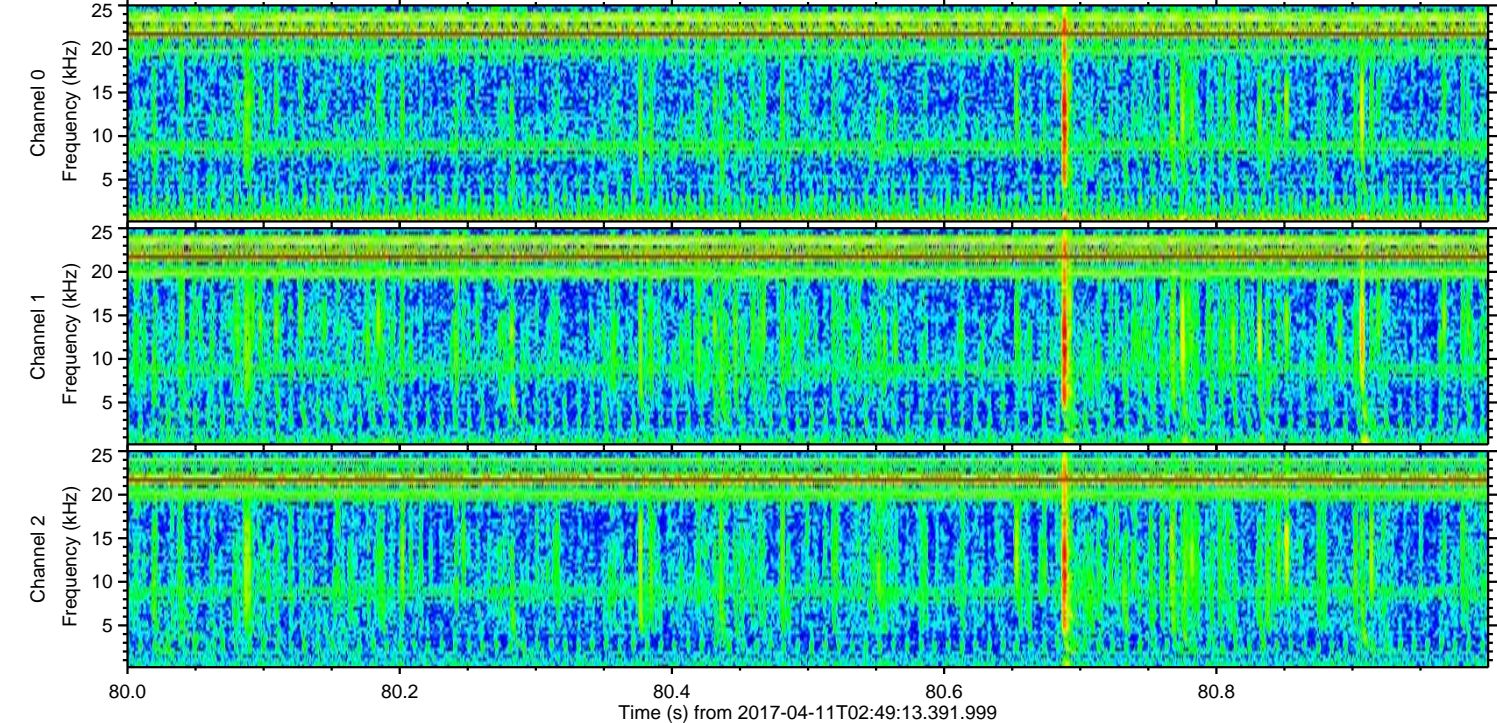
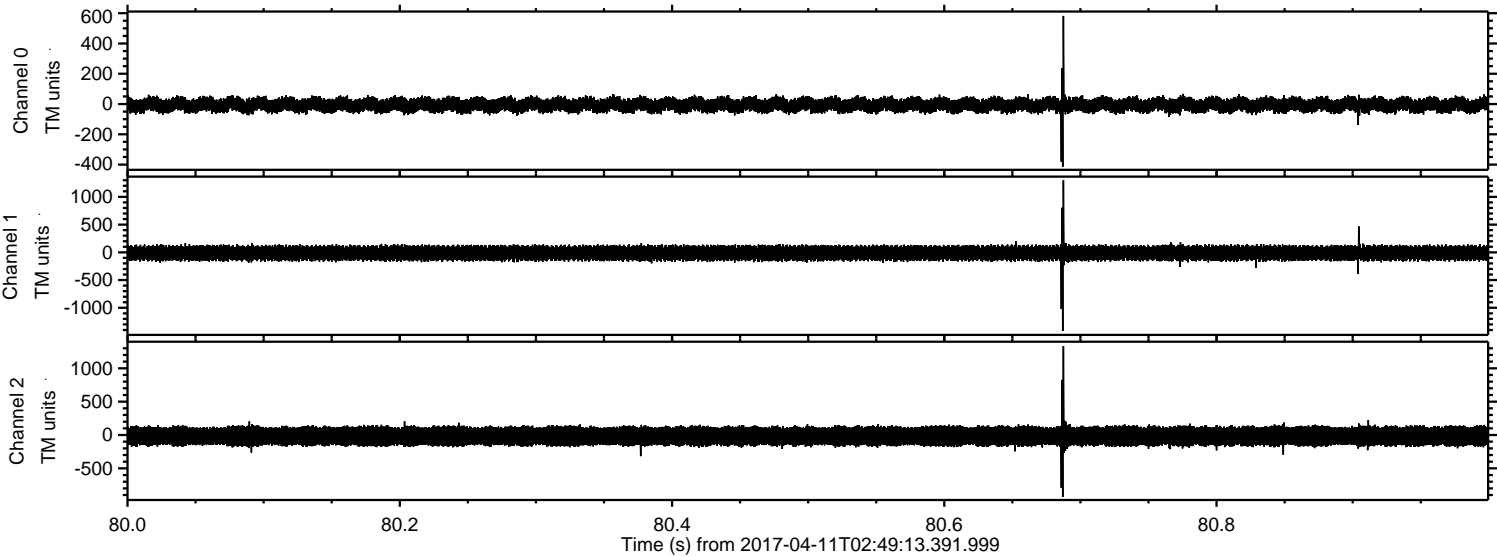

Processed Tue Apr 11 04:57:02 2017 by ELM ver.2012-10-06 from 001__elm20170411_024912__dat00.bin

