

ELMAVAN 3D WAVEFORMS (Measured data sampled at 50 kHz) 51000 packets of 144 samples from 2017-04-11T02:04:11.616.000.

Processed Tue Apr 11 04:11:39 2017 by ELM ver.2012-10-06 from 001__elm20170411_020410__dat00.bin

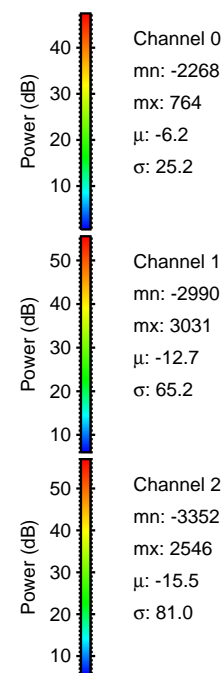
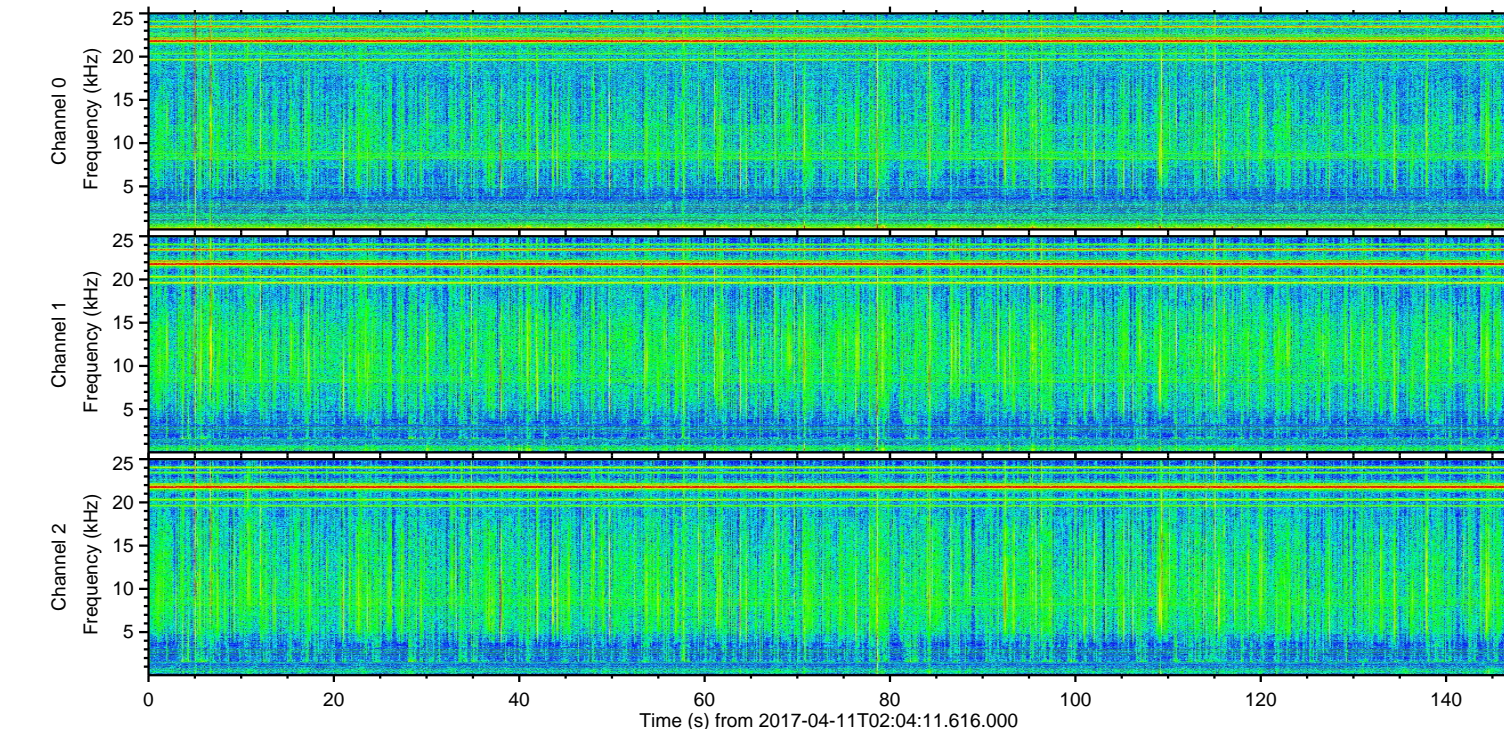
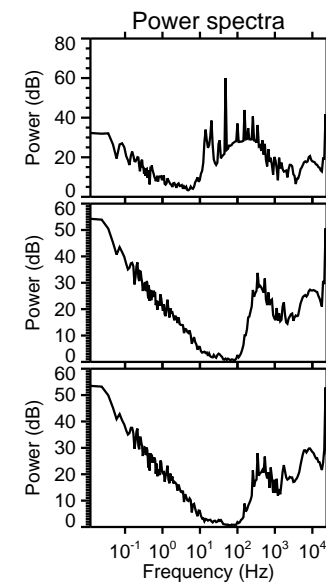
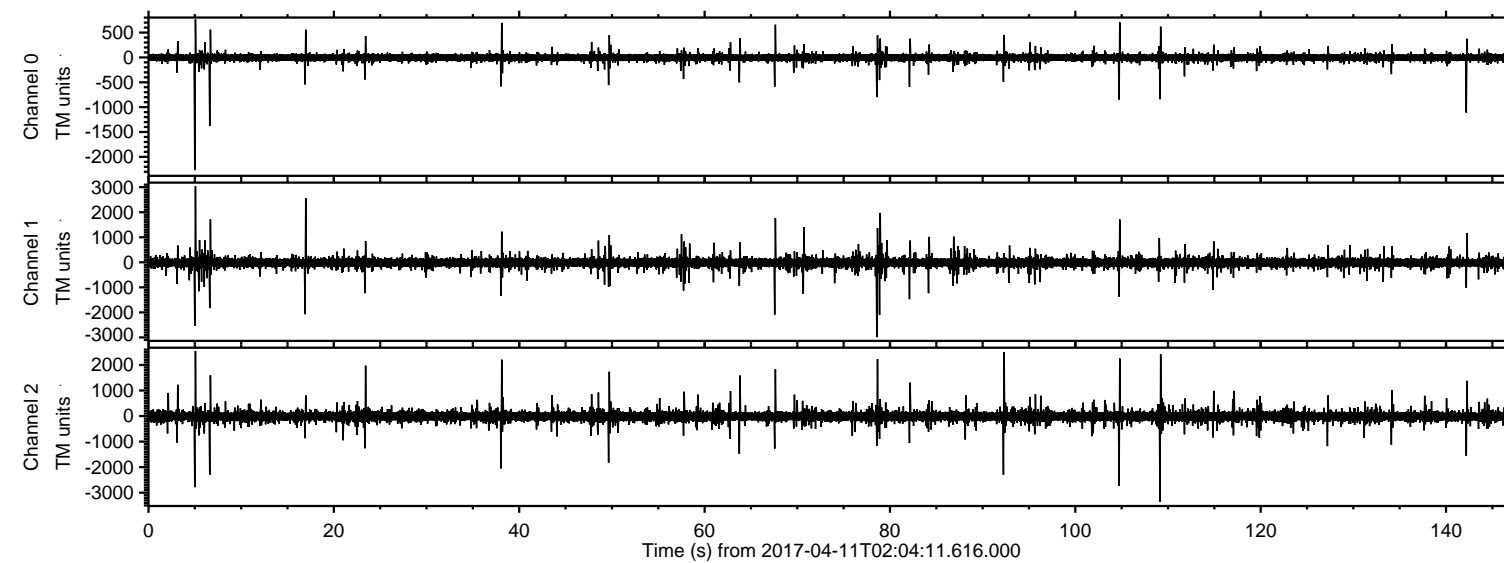

ELMAVAN 3D WAVEFORMS (Measured data sampled at 50 kHz) 51000 packets of 144 samples from 2017-04-11T02:04:11.616.000. Part 110/147

Processed Tue Apr 11 04:11:50 2017 by ELM ver.2012-10-06 from 001__elm20170411_020410__dat00.bin

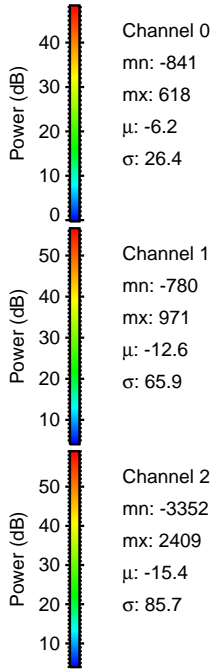
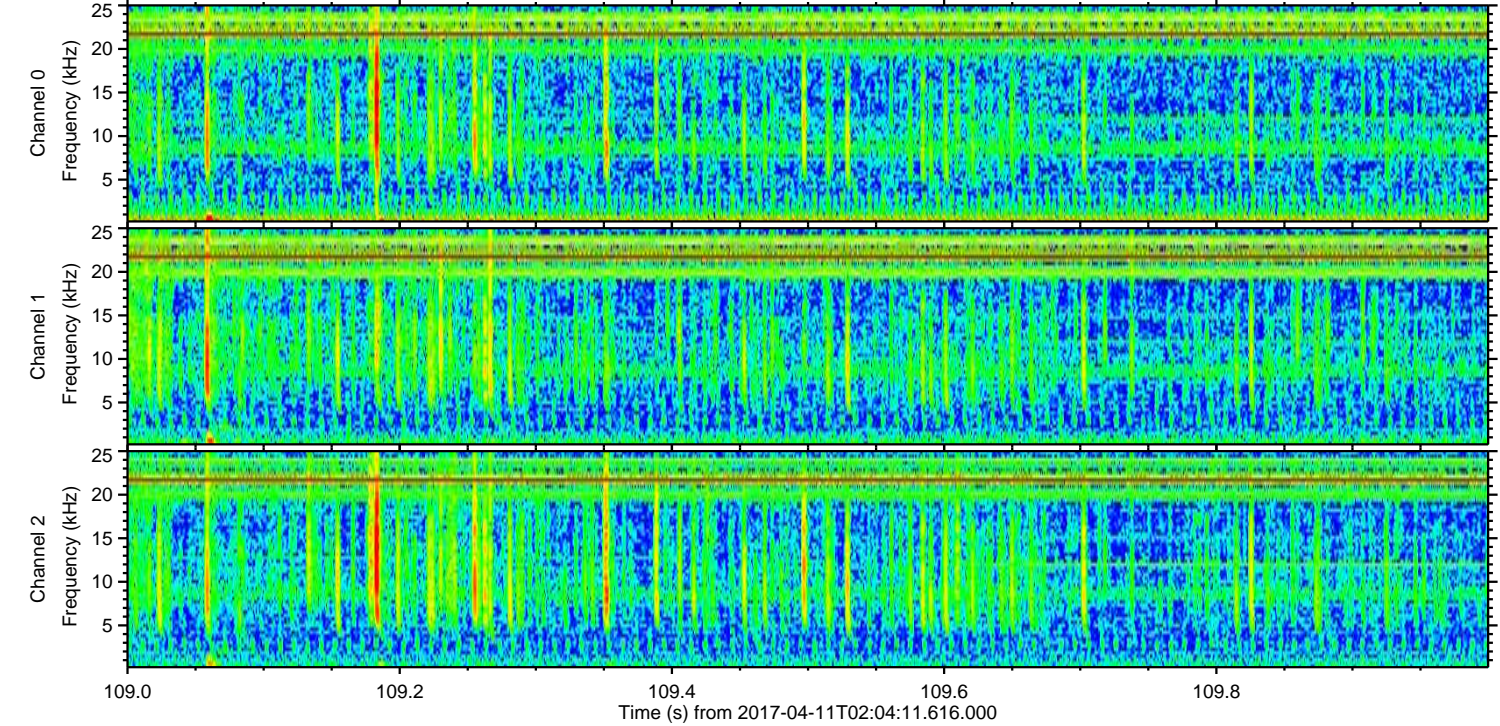
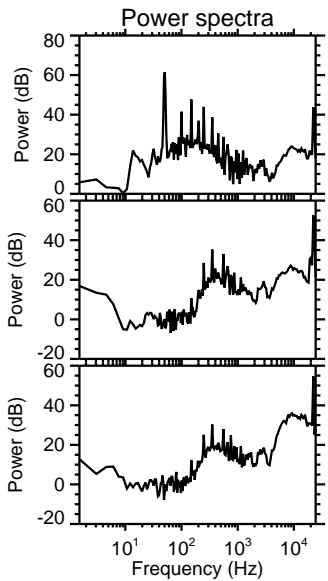
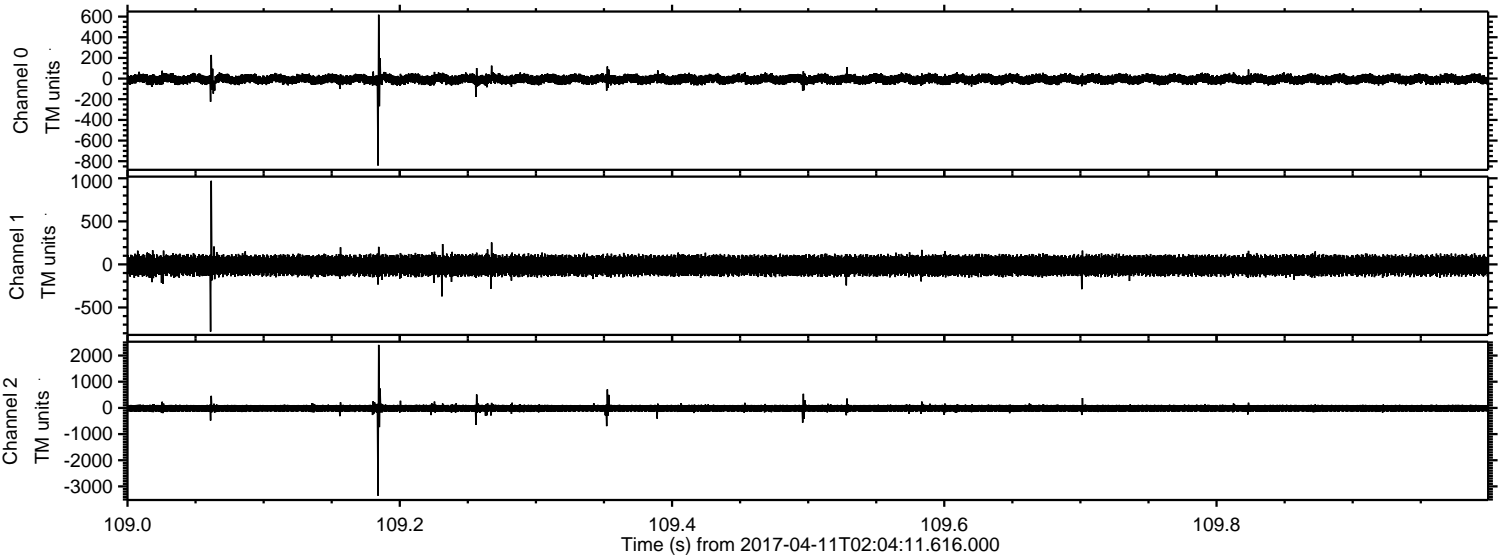

Channel 0
mn: -841
mx: 618
 μ : -6.2
 σ : 26.4

Channel 1
mn: -780
mx: 971
 μ : -12.6
 σ : 65.9

Channel 2
mn: -3352
mx: 2409
 μ : -15.4
 σ : 85.7

Processed Tue Apr 11 04:11:51 2017 by ELM ver.2012-10-06 from 001__elm20170411_020410__dat00.bin

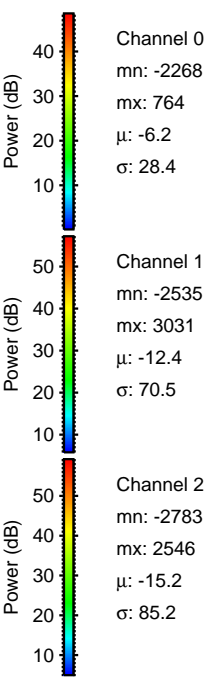
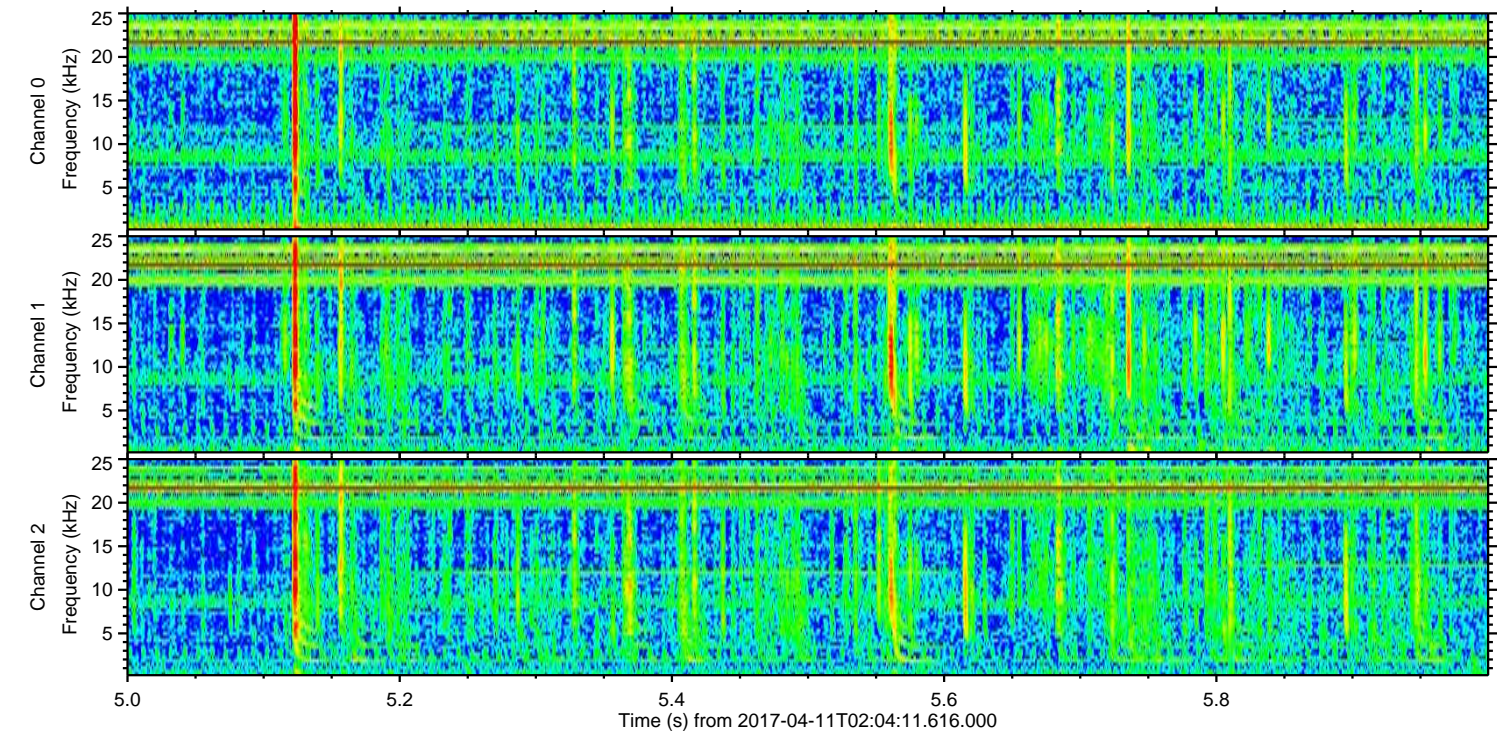
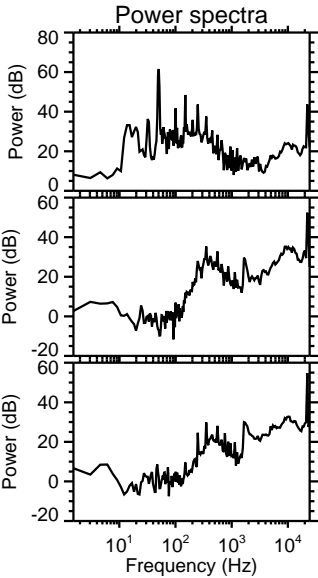
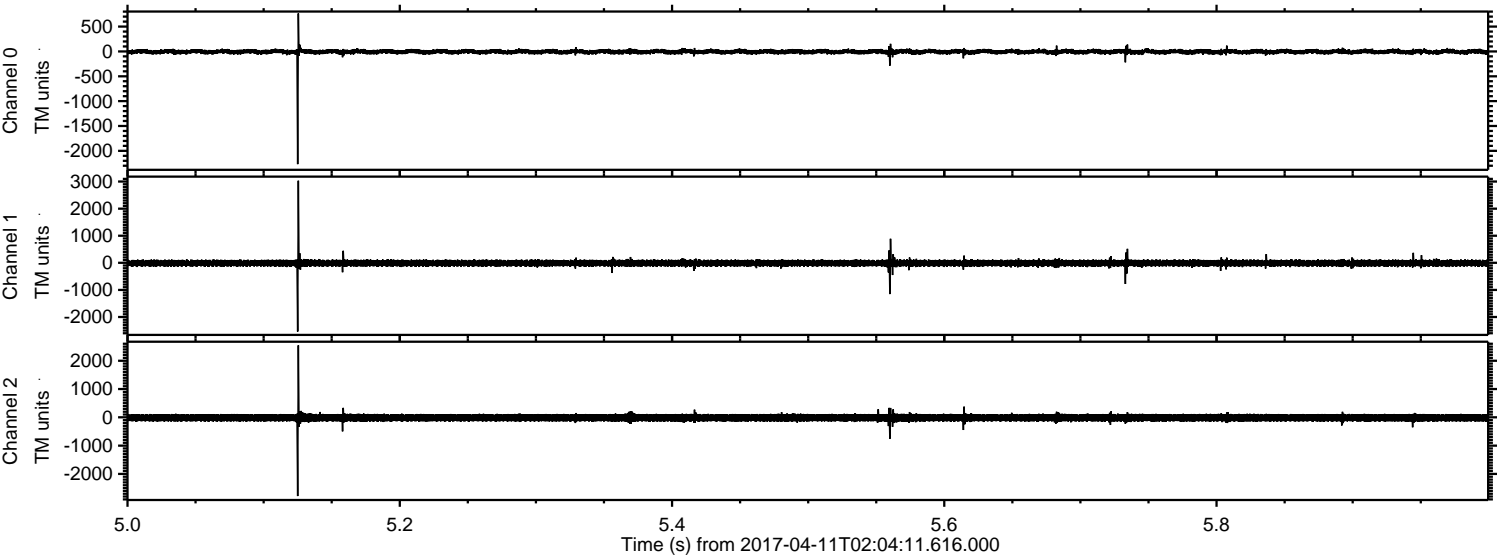

ELMAVAN 3D WAVEFORMS (Measured data sampled at 50 kHz) 51000 packets of 144 samples from 2017-04-11T02:04:11.616.000. Part 79/147

Processed Tue Apr 11 04:11:52 2017 by ELM ver.2012-10-06 from 001__elm20170411_020410__dat00.bin

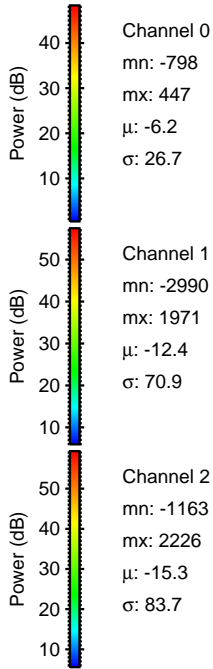
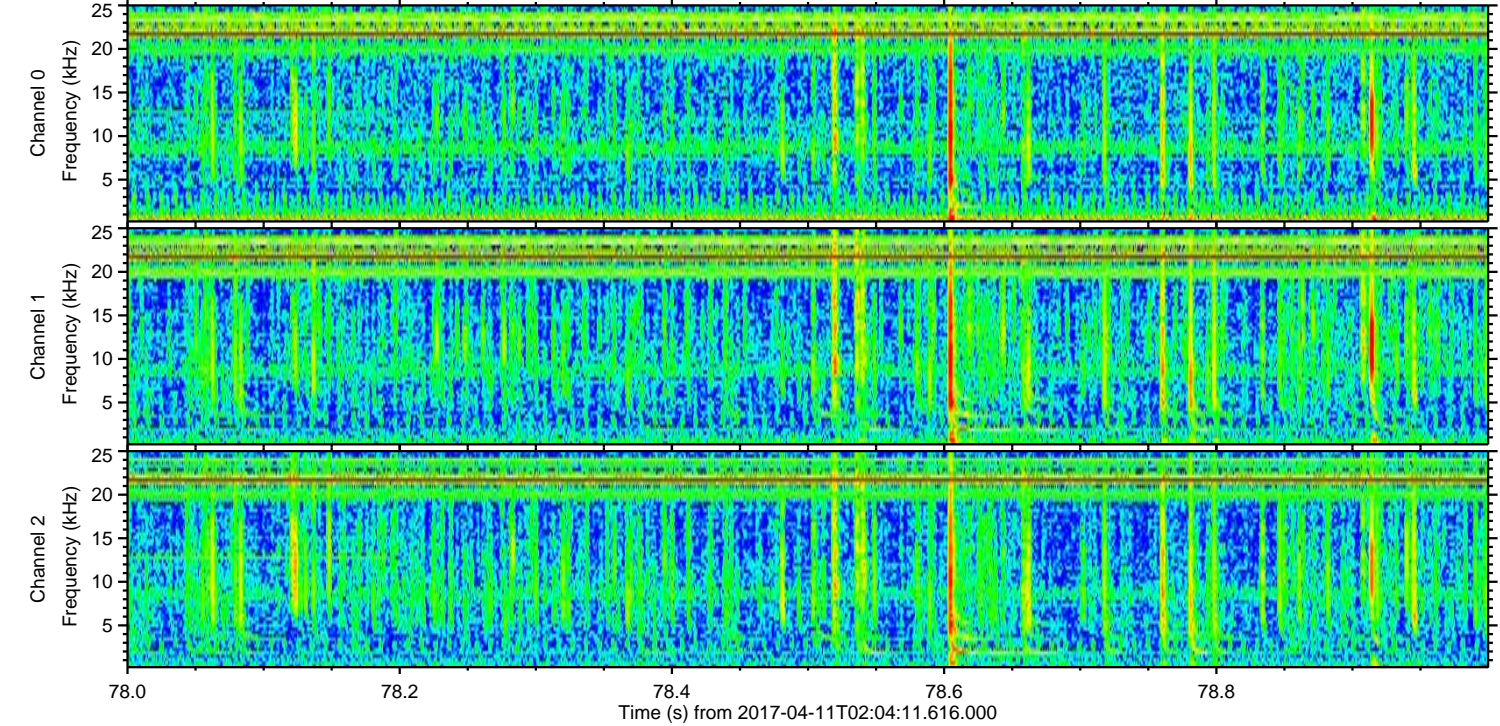
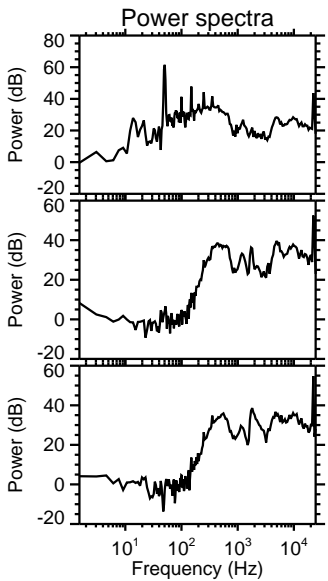
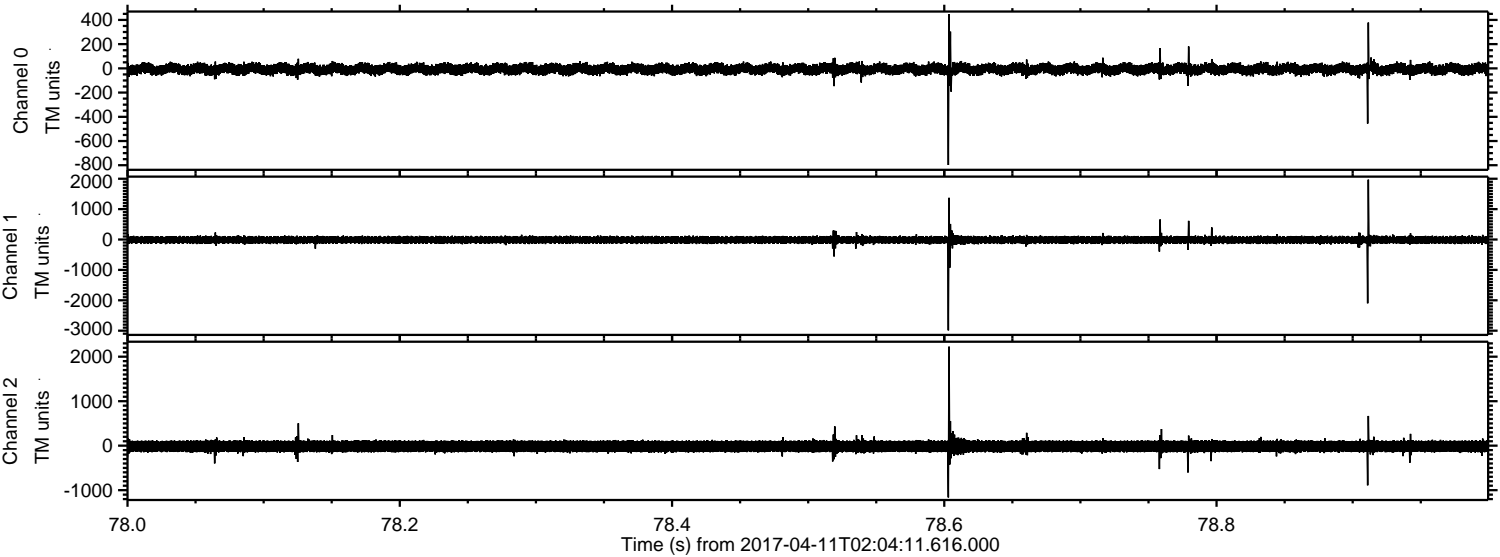

ELMAVAN 3D WAVEFORMS (Measured data sampled at 50 kHz) 51000 packets of 144 samples from 2017-04-11T02:04:11.616.000. Part 105/147

Processed Tue Apr 11 04:11:53 2017 by ELM ver.2012-10-06 from 001__elm20170411_020410__dat00.bin

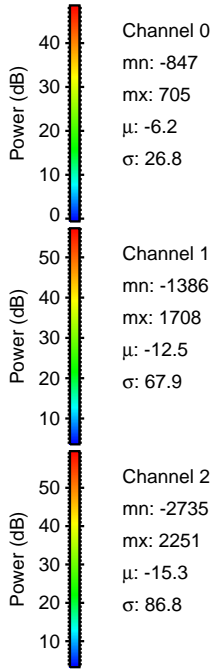
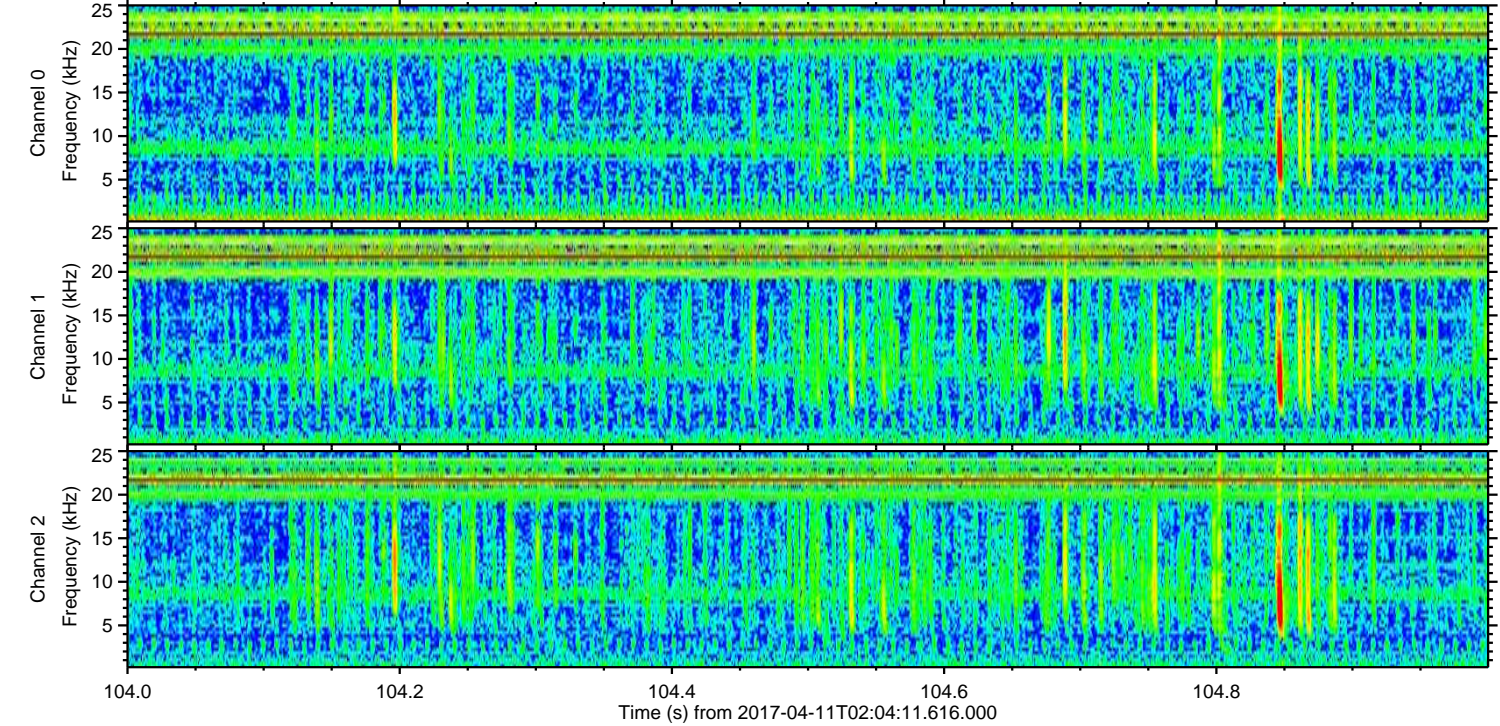
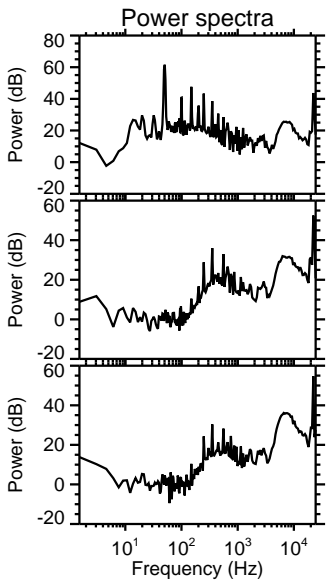
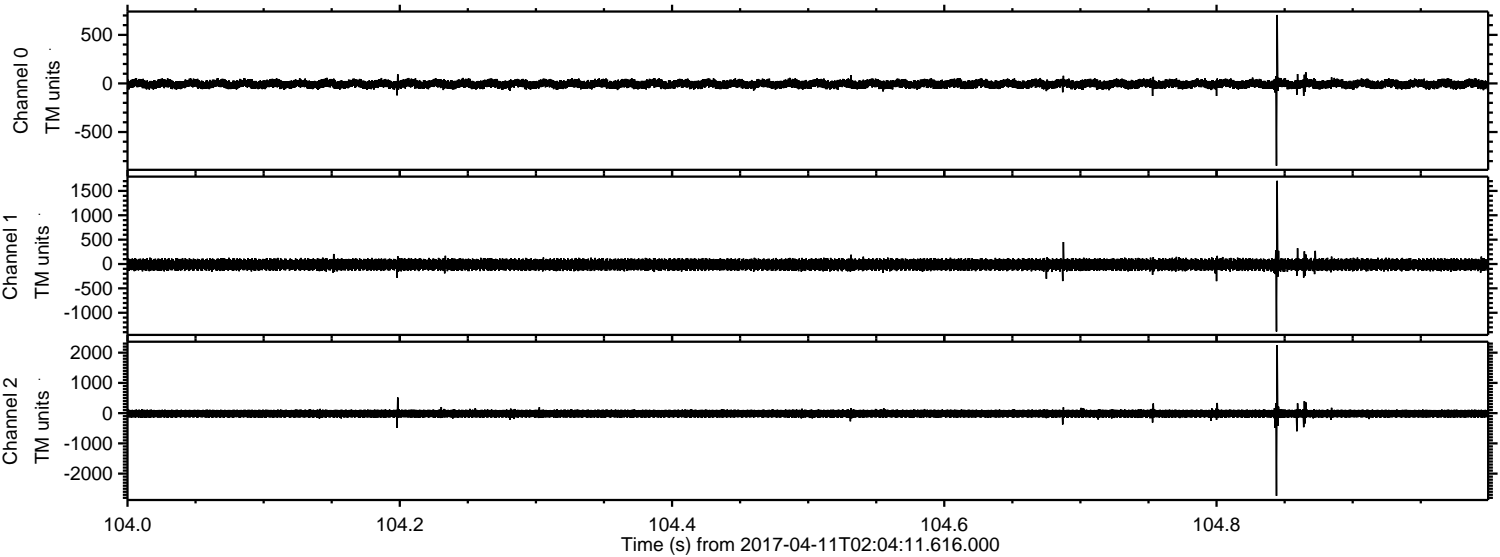

Processed Tue Apr 11 04:11:54 2017 by ELM ver.2012-10-06 from 001__elm20170411_020410__dat00.bin

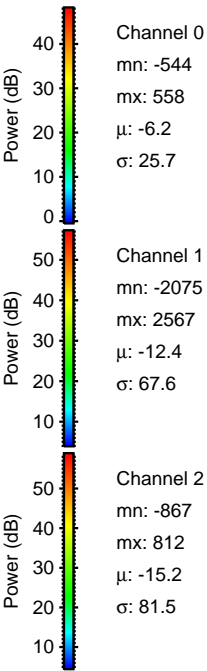
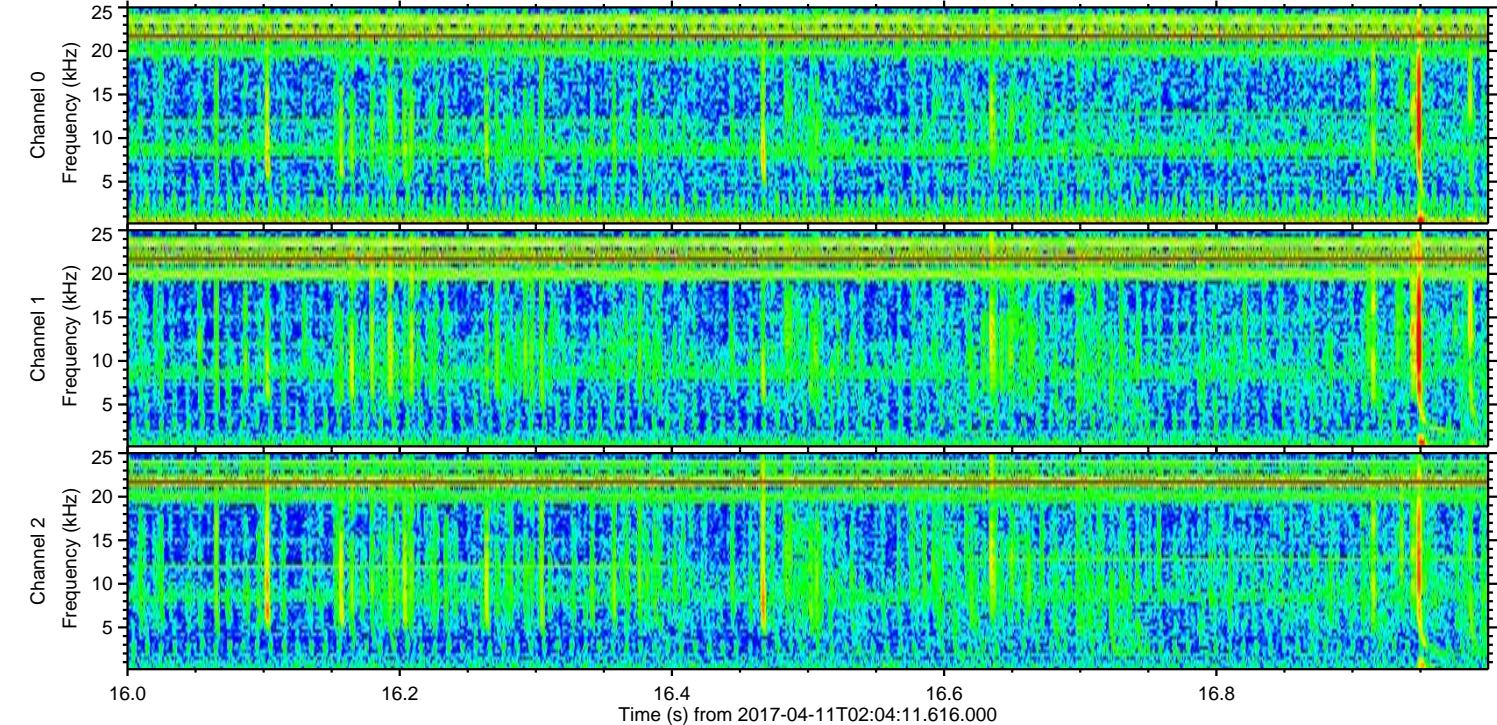
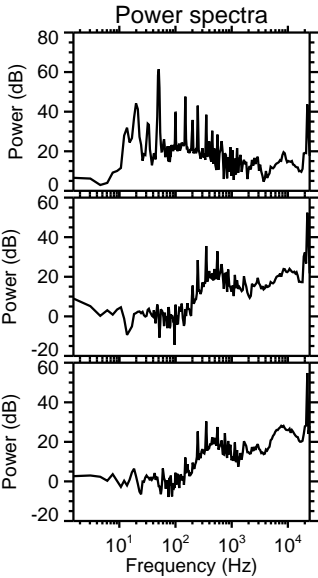
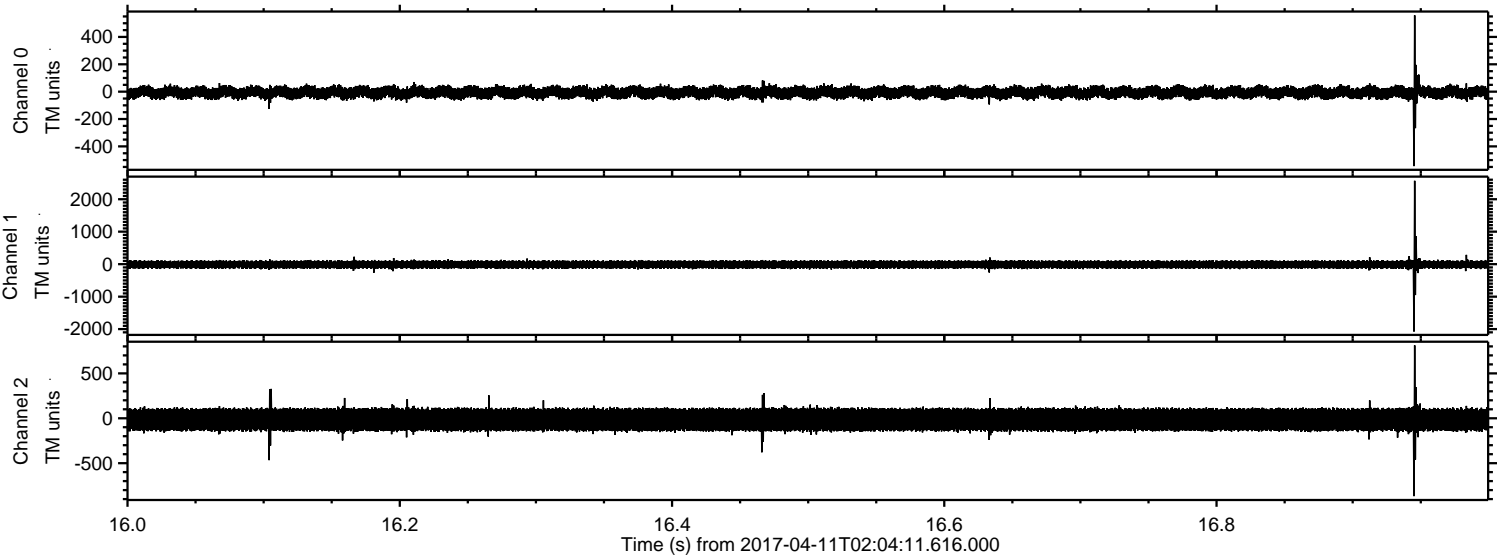

Processed Tue Apr 11 04:11:55 2017 by ELM ver.2012-10-06 from 001__elm20170411_020410__dat00.bin

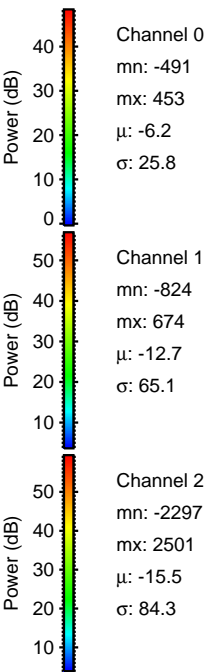
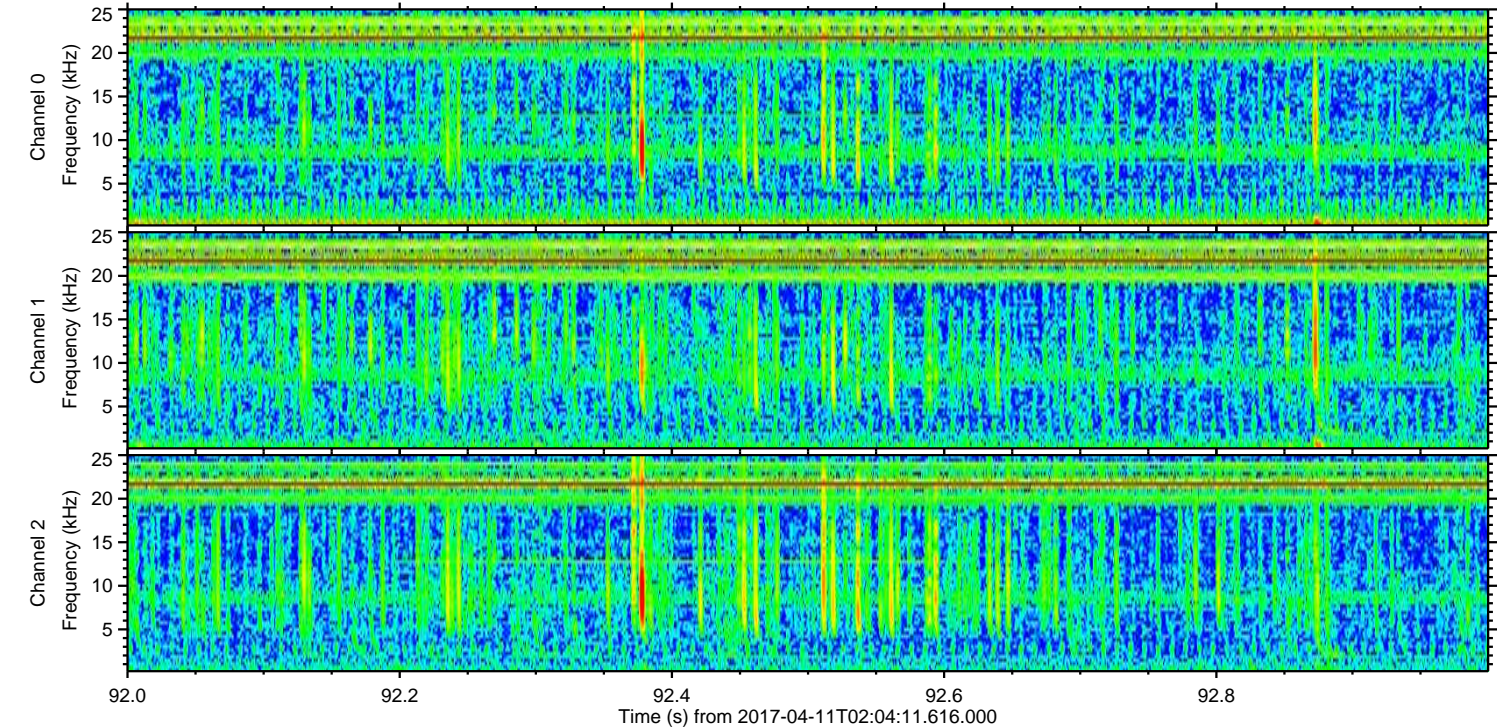
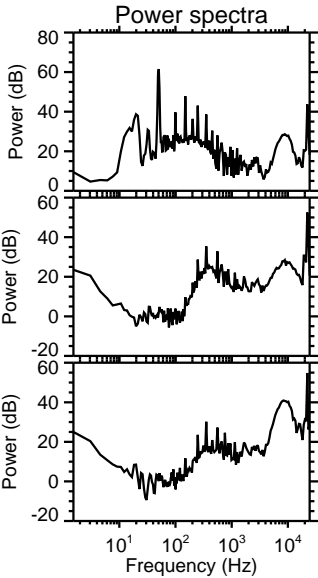
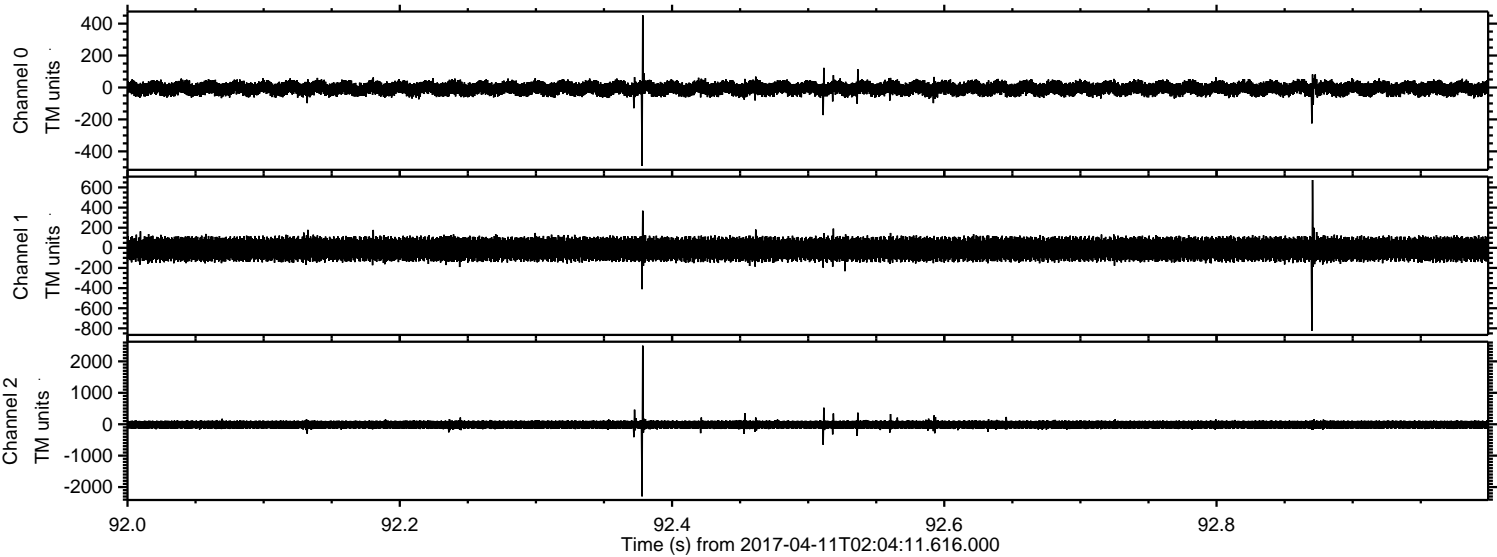

Channel 0
mn: -491
mx: 453
 μ : -6.2
 σ : 25.8

Channel 1
mn: -824
mx: 674
 μ : -12.7
 σ : 65.1

Channel 2
mn: -2297
mx: 2501
 μ : -15.5
 σ : 84.3

Processed Tue Apr 11 04:11:56 2017 by ELM ver.2012-10-06 from 001__elm20170411_020410__dat00.bin

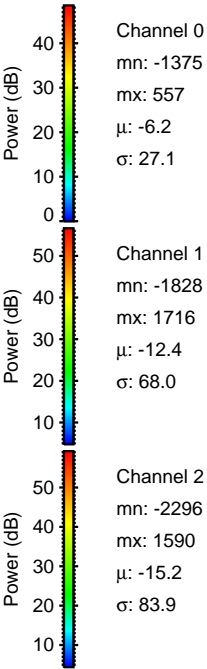
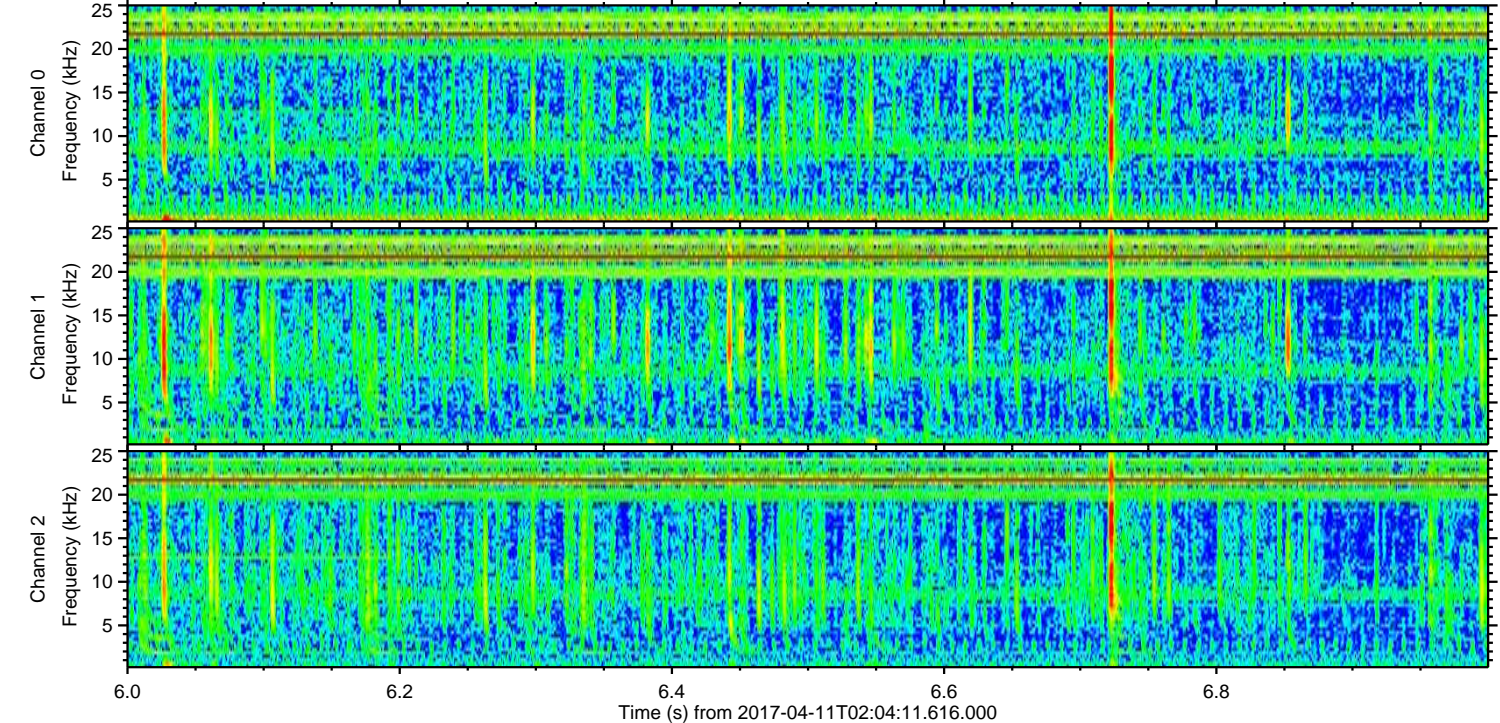
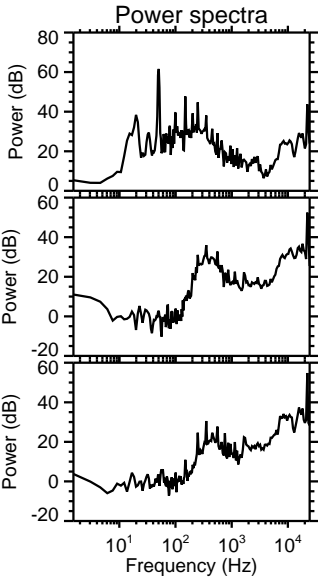
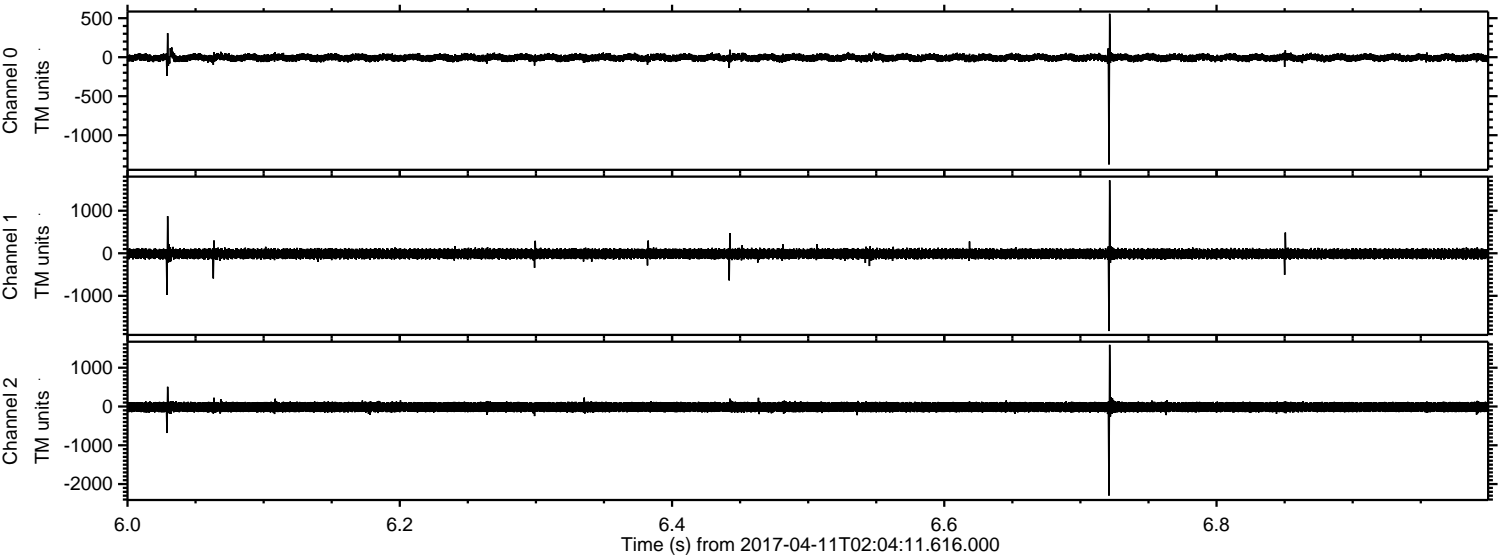

Processed Tue Apr 11 04:11:57 2017 by ELM ver.2012-10-06 from 001__elm20170411_020410__dat00.bin

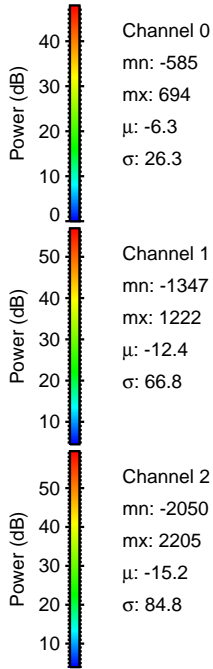
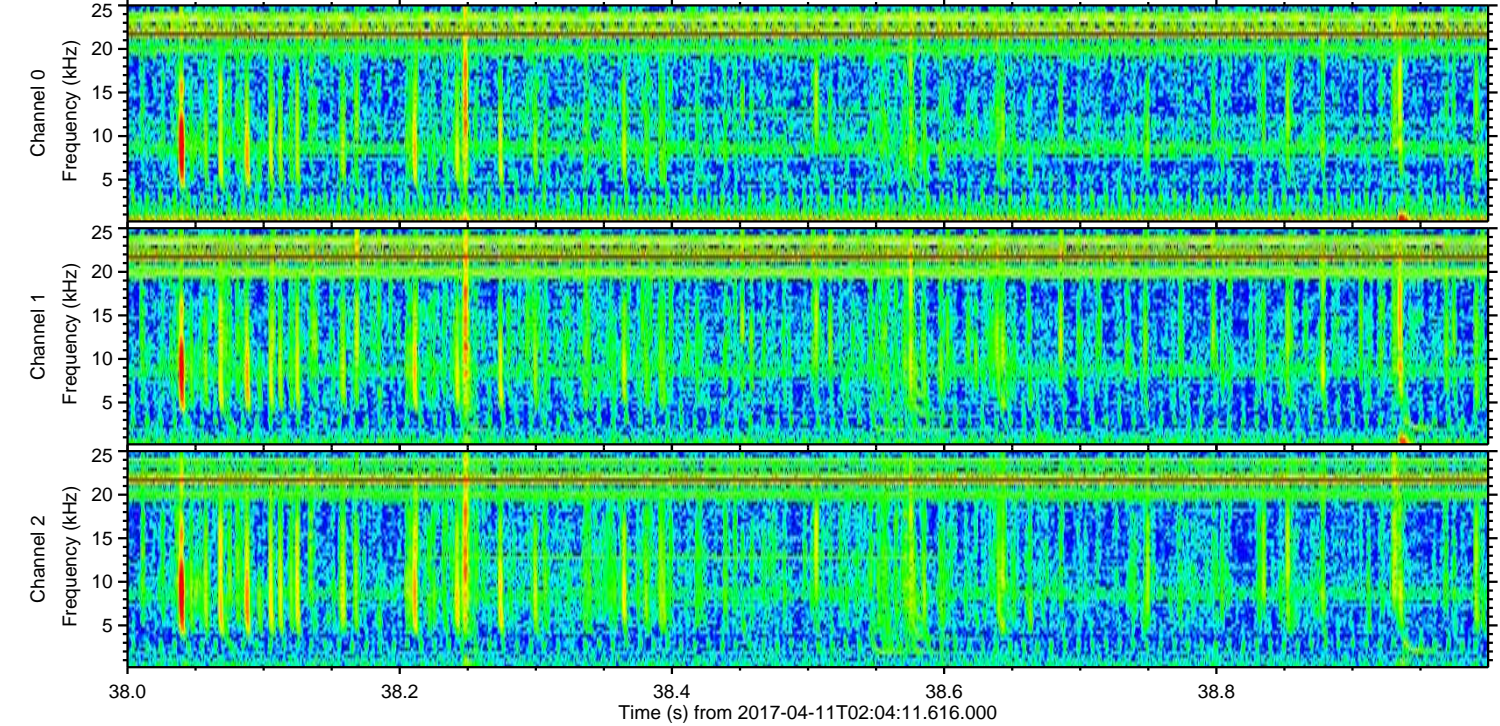
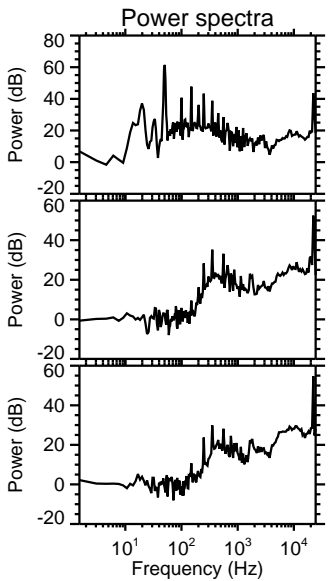
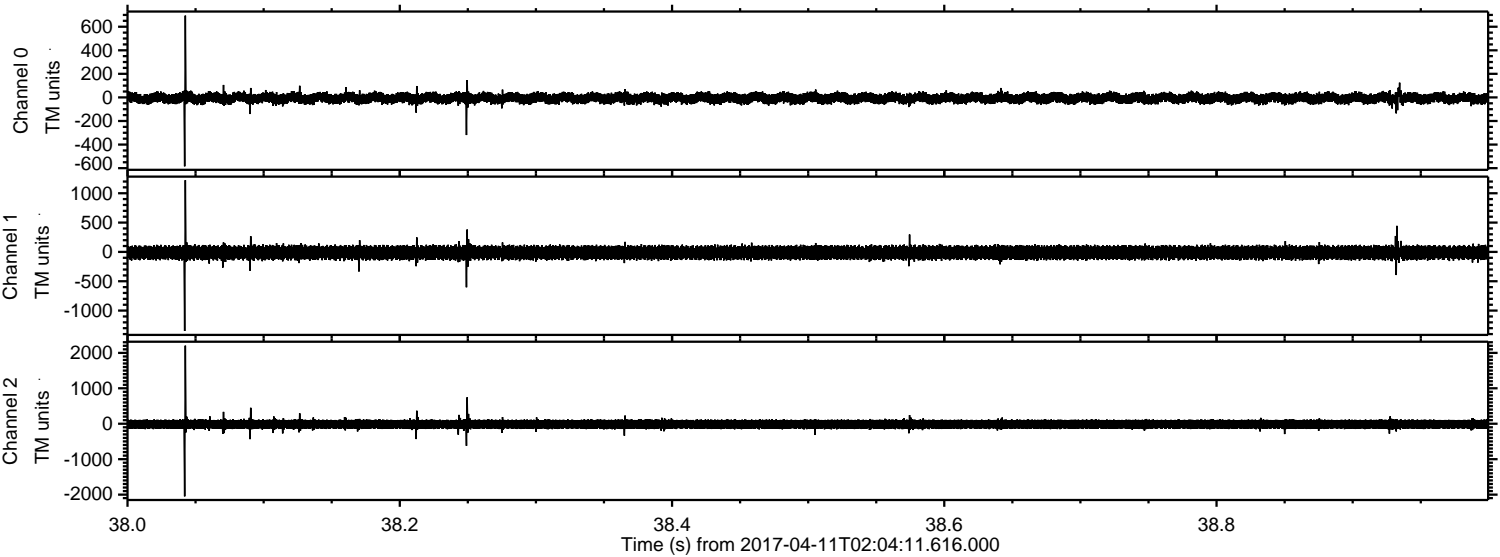

Processed Tue Apr 11 04:11:58 2017 by ELM ver.2012-10-06 from 001__elm20170411_020410__dat00.bin

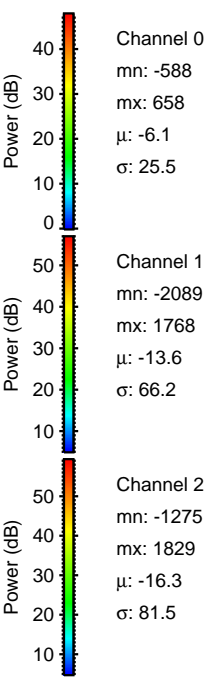
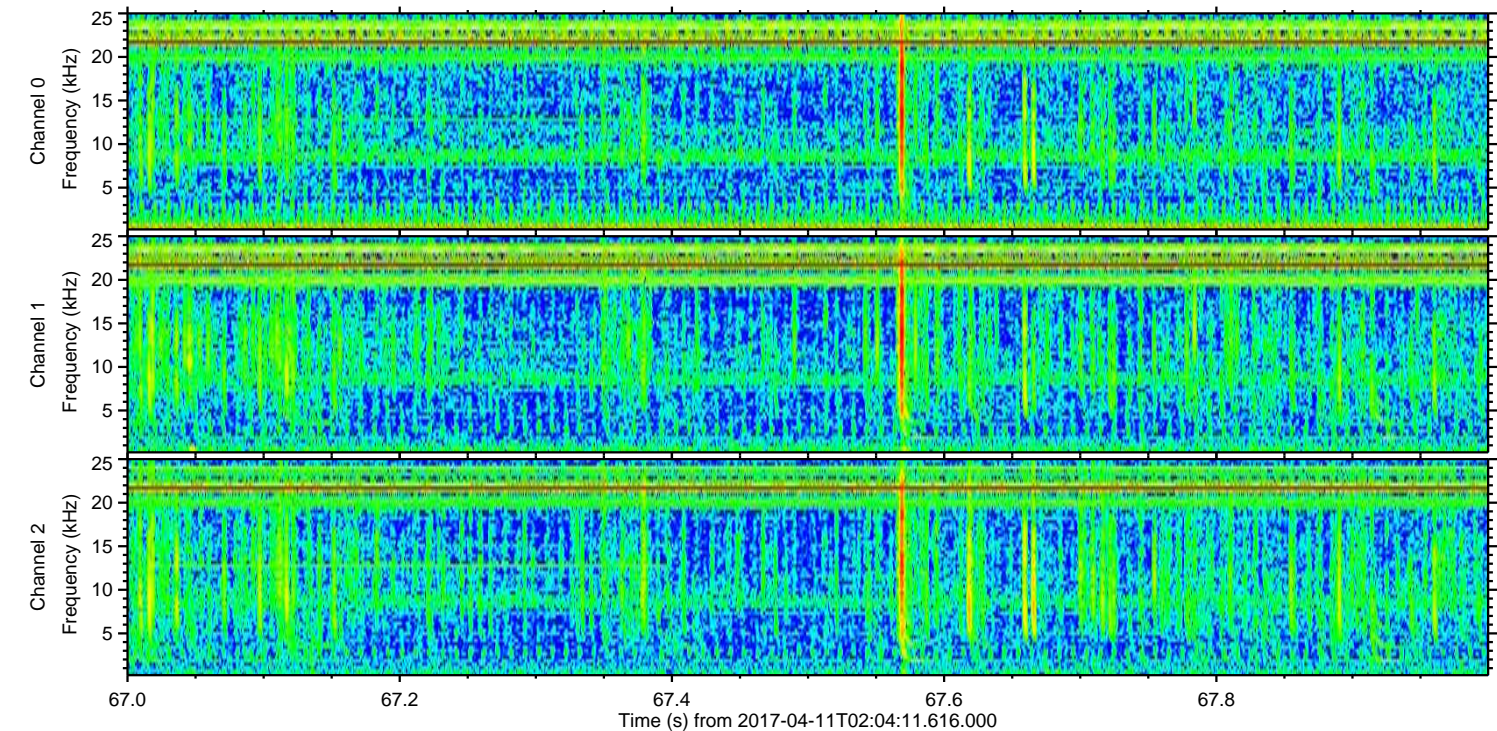
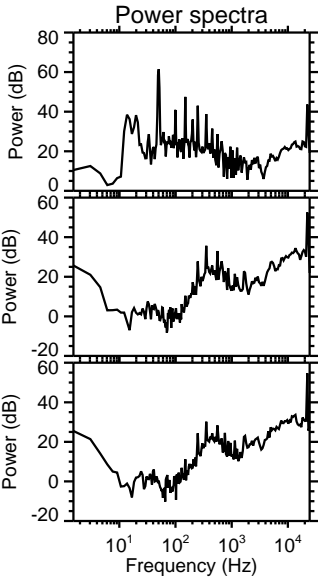
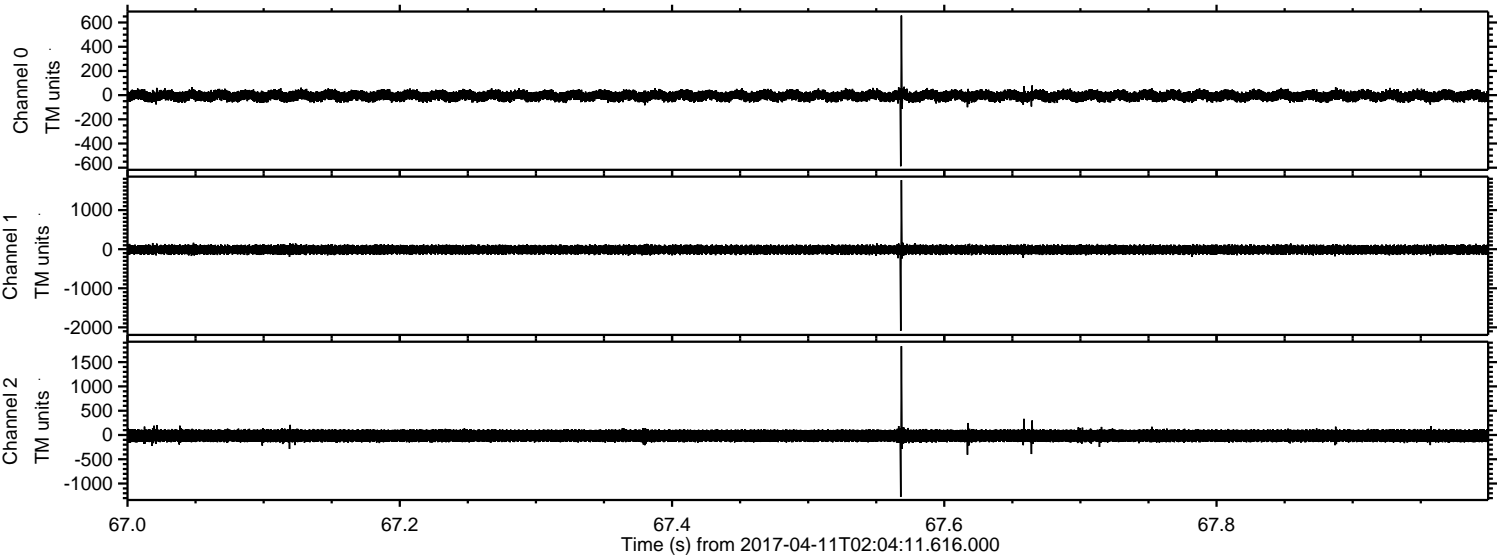

Processed Tue Apr 11 04:11:59 2017 by ELM ver.2012-10-06 from 001__elm20170411_020410__dat00.bin

