

# ELMAVAN 3D WAVEFORMS (Measured data sampled at 50 kHz) 51000 packets of 144 samples from 2017-04-11T00:24:07.667.000.

Processed Tue Apr 11 02:32:08 2017 by ELM ver.2012-10-06 from 001\_\_elm20170411\_002406\_\_dat00.bin

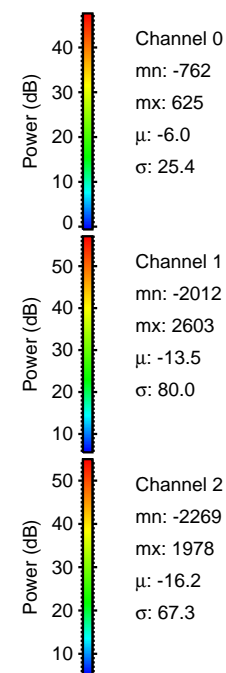

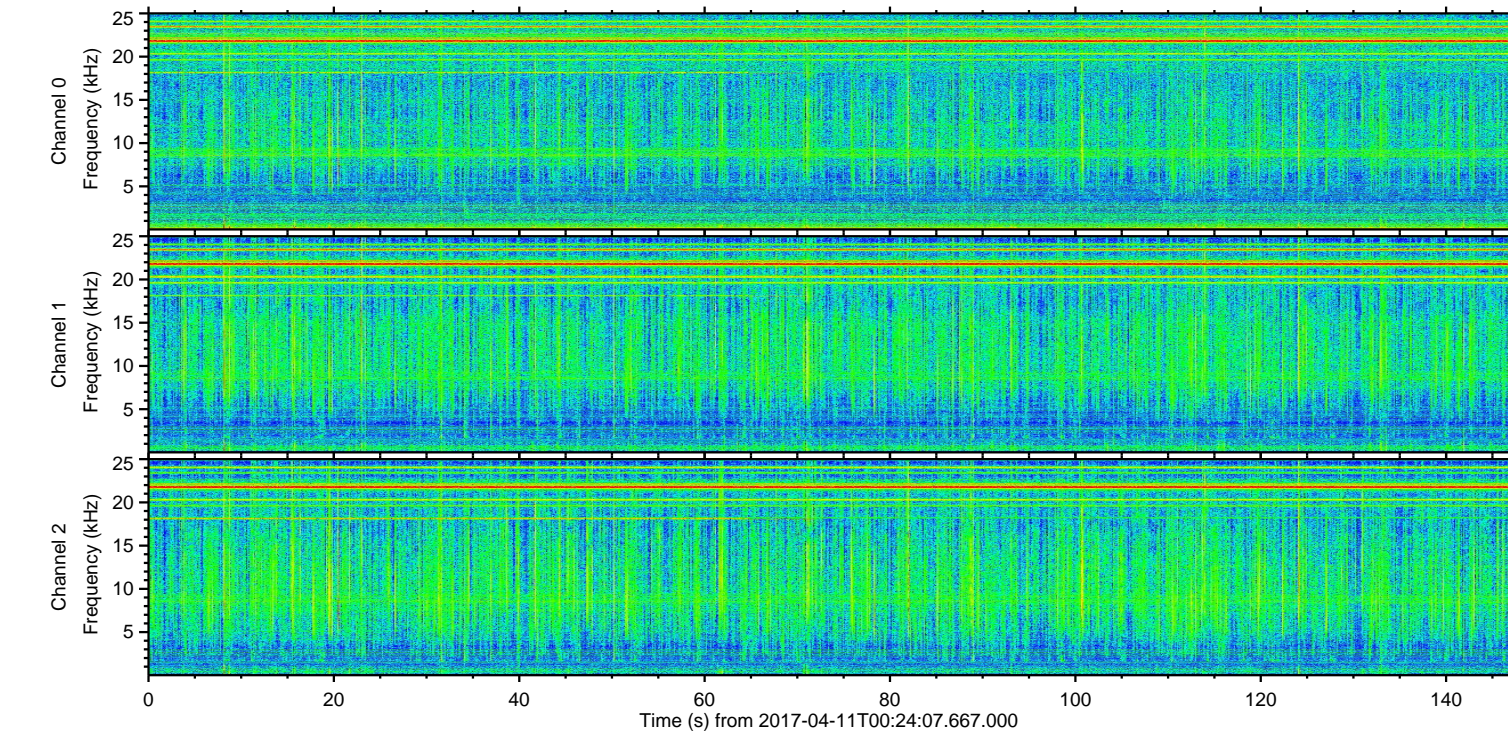
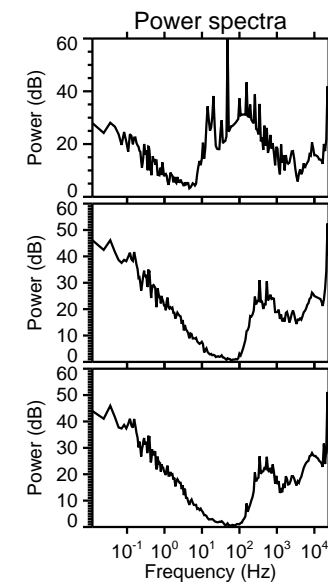
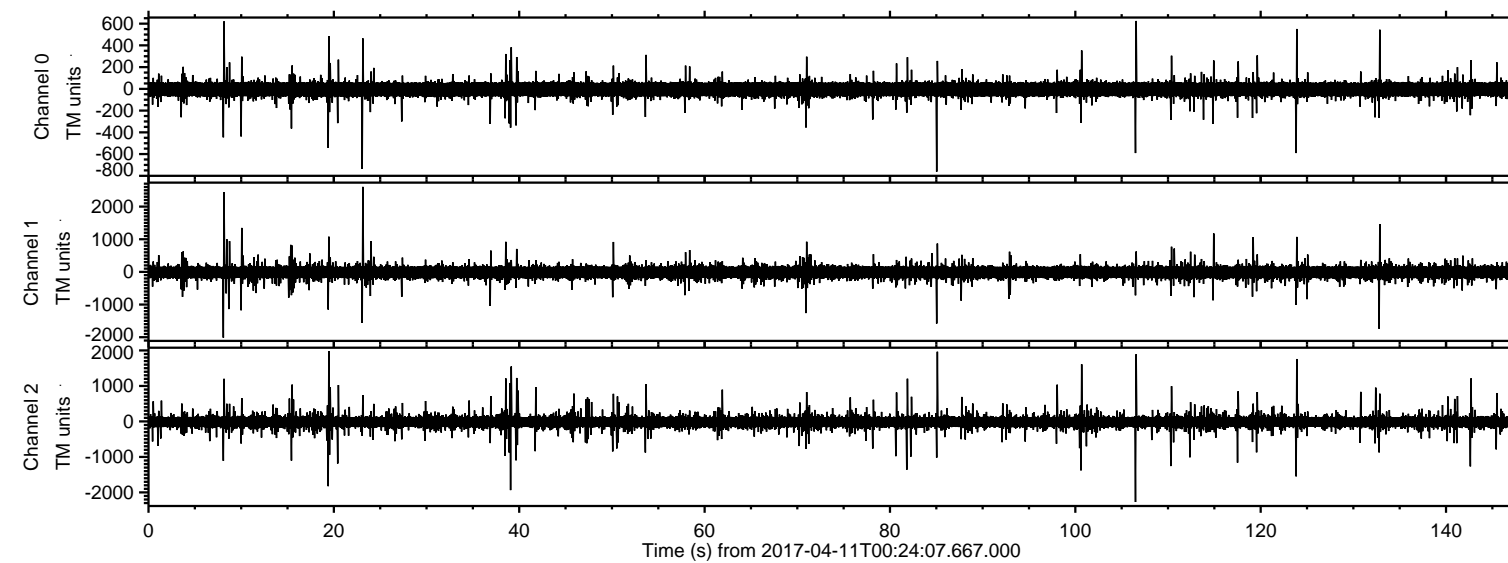

Processed Tue Apr 11 02:32:19 2017 by ELM ver.2012-10-06 from 001\_\_elm20170411\_002406\_\_dat00.bin

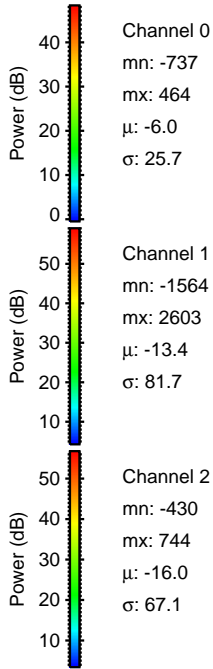
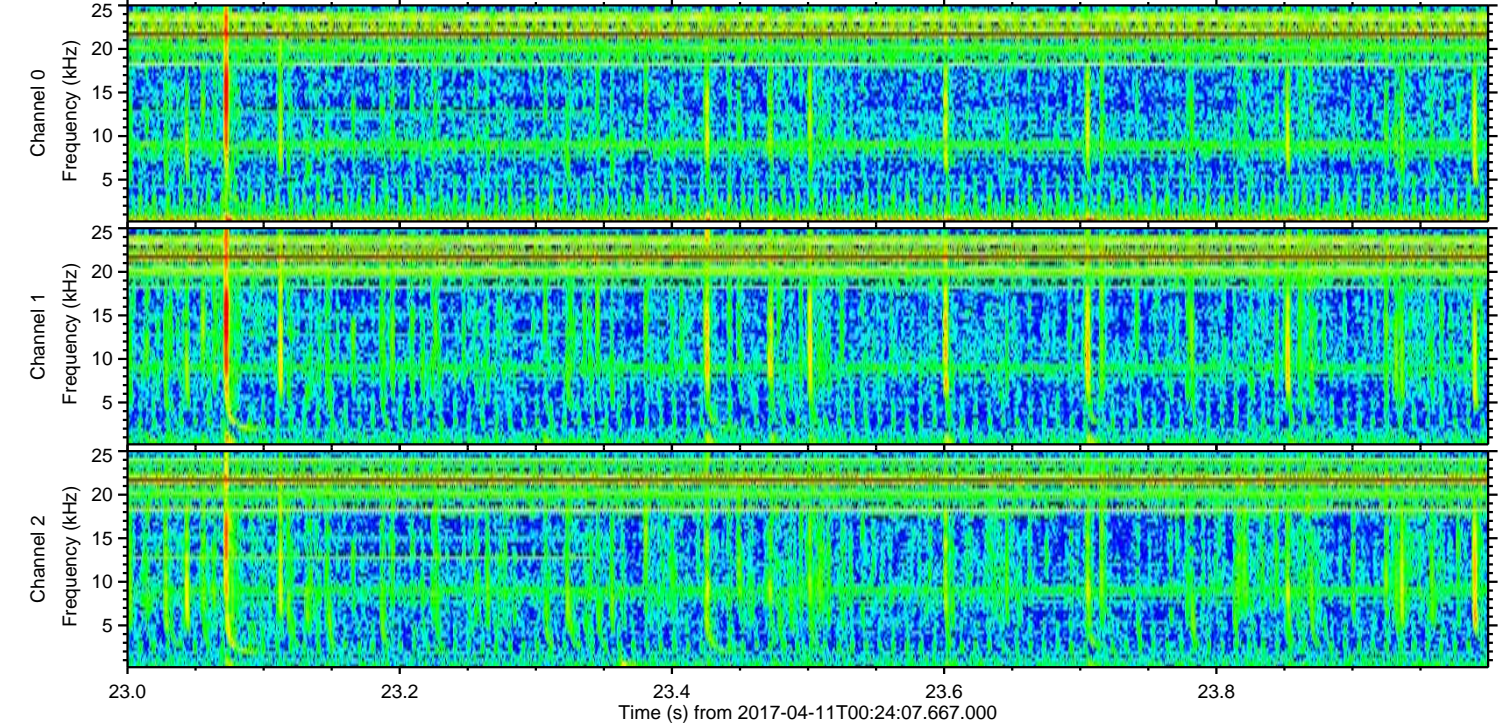
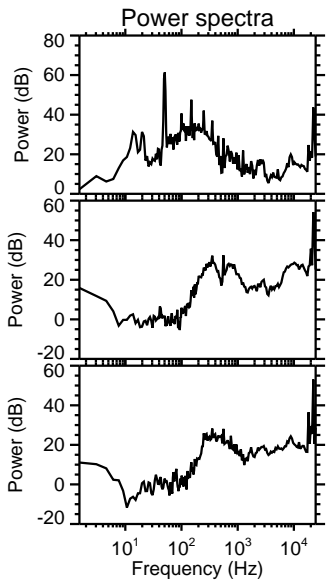
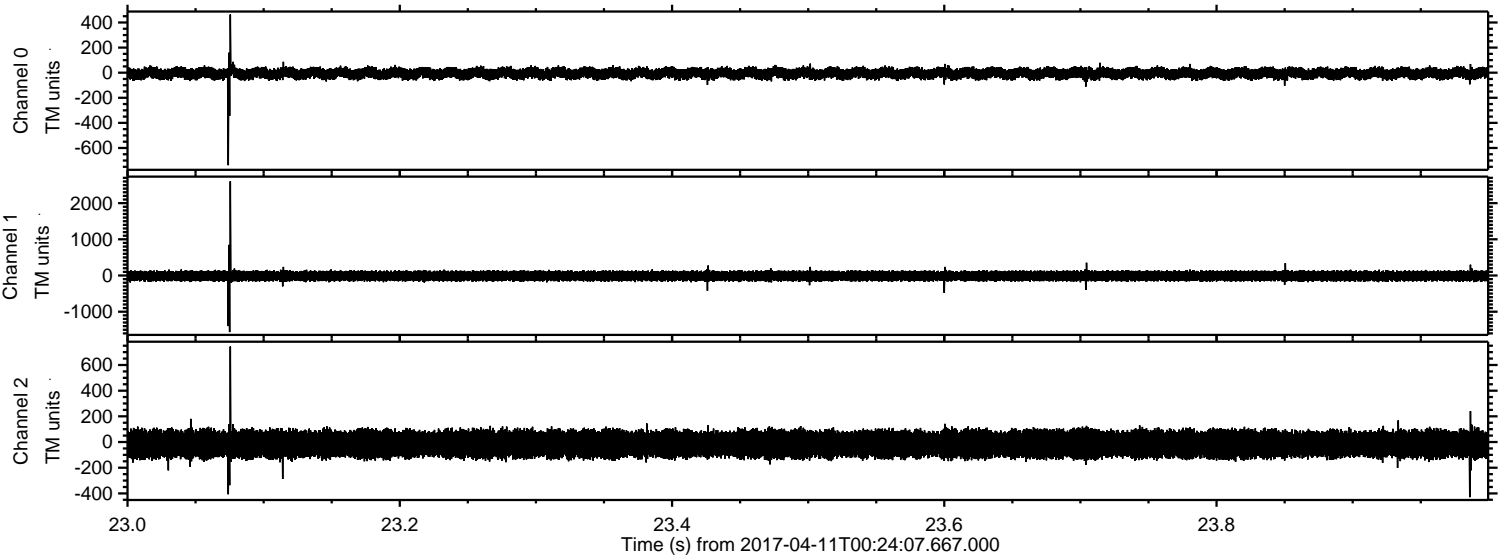

Channel 0  
mn: -737  
mx: 464  
 $\mu$ : -6.0  
 $\sigma$ : 25.7

Channel 1  
mn: -1564  
mx: 2603  
 $\mu$ : -13.4  
 $\sigma$ : 81.7

Channel 2  
mn: -430  
mx: 744  
 $\mu$ : -16.0  
 $\sigma$ : 67.1



Processed Tue Apr 11 02:32:20 2017 by ELM ver.2012-10-06 from 001\_\_elm20170411\_002406\_\_dat00.bin

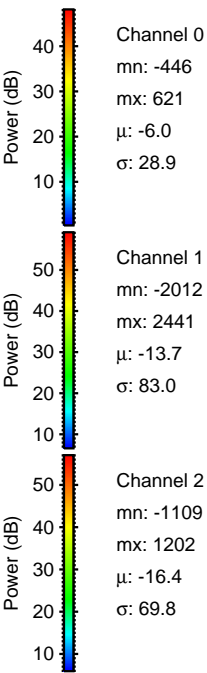
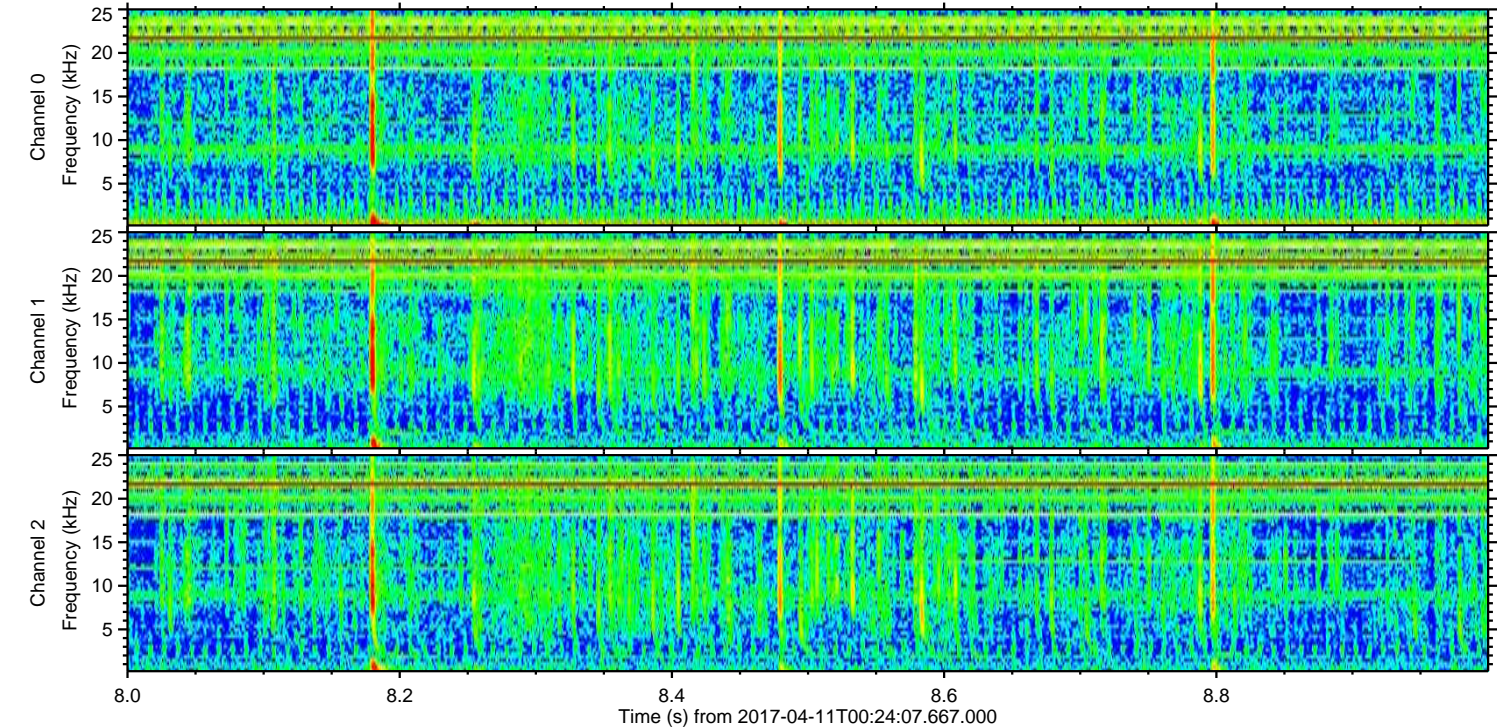
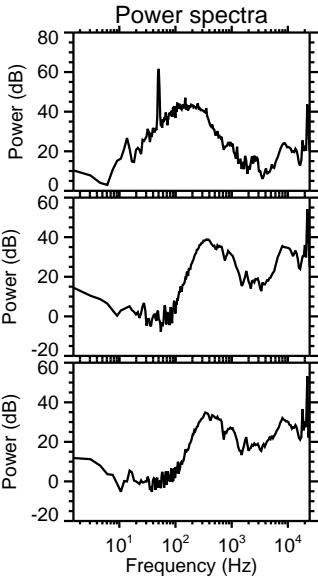
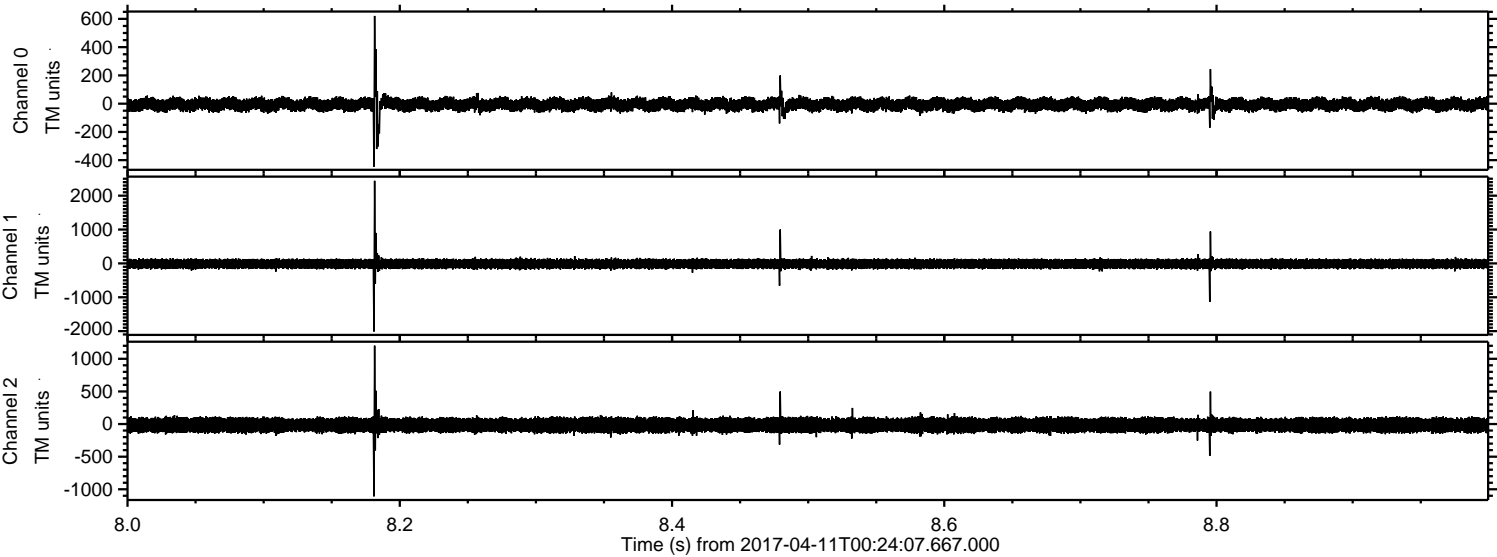



ELMAVAN 3D WAVEFORMS (Measured data sampled at 50 kHz) 51000 packets of 144 samples from 2017-04-11T00:24:07.667.000. Part 107/147

Processed Tue Apr 11 02:32:21 2017 by ELM ver.2012-10-06 from 001\_\_elm20170411\_002406\_\_dat00.bin

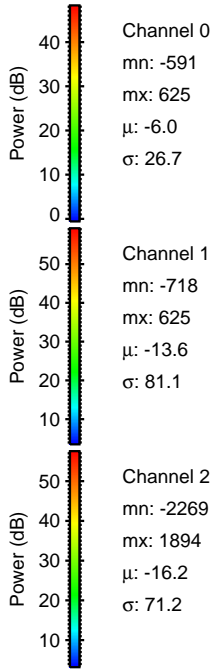
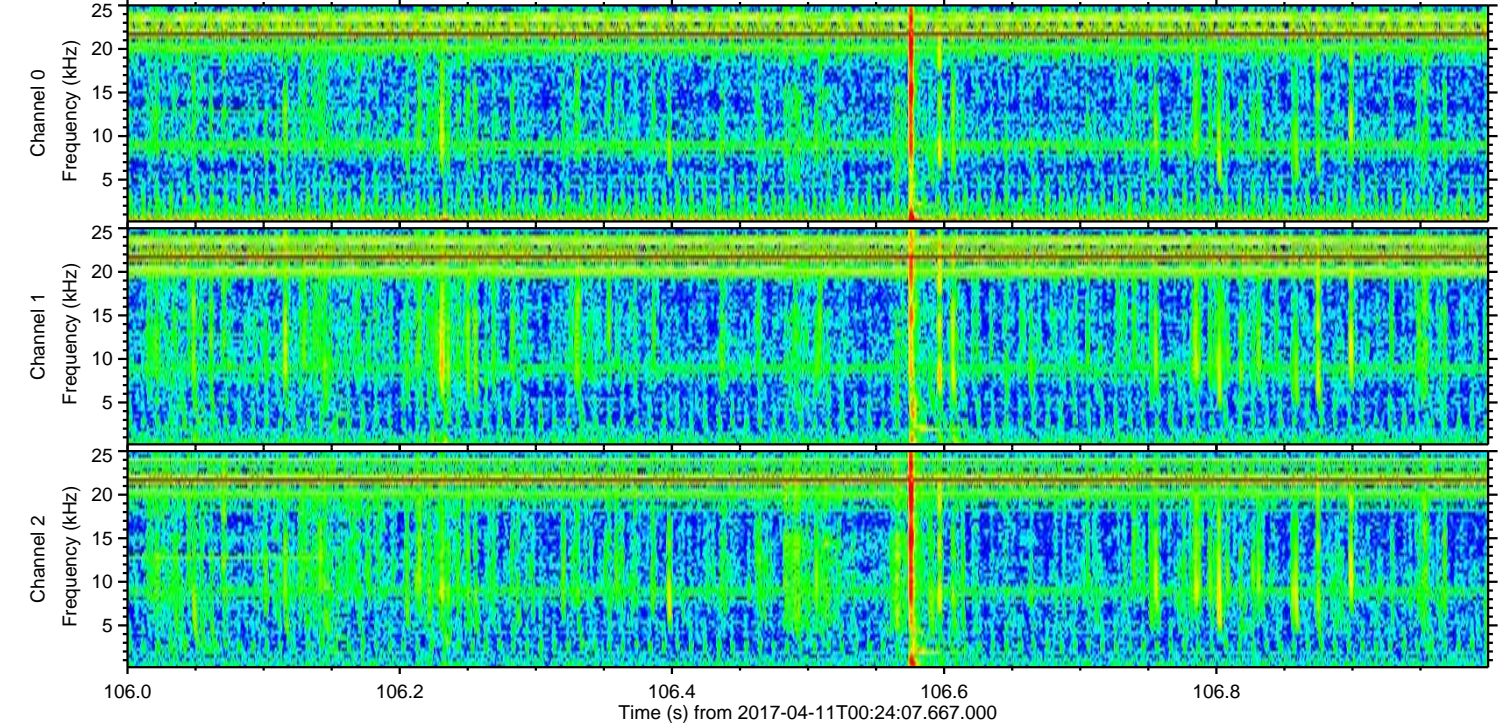
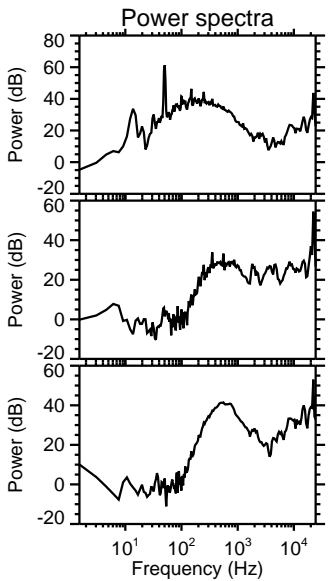
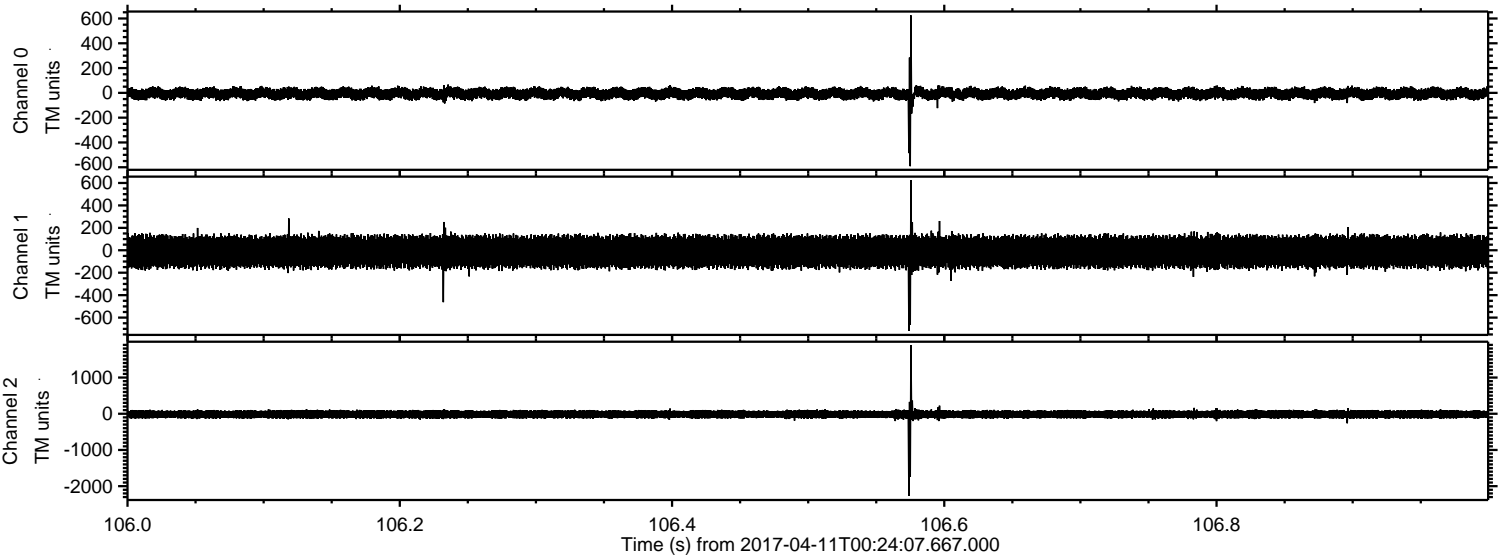

Channel 0  
mn: -591  
mx: 625  
 $\mu$ : -6.0  
 $\sigma$ : 26.7

Channel 1  
mn: -718  
mx: 625  
 $\mu$ : -13.6  
 $\sigma$ : 81.1

Channel 2  
mn: -2269  
mx: 1894  
 $\mu$ : -16.2  
 $\sigma$ : 71.2



Processed Tue Apr 11 02:32:22 2017 by ELM ver.2012-10-06 from 001\_\_elm20170411\_002406\_\_dat00.bin

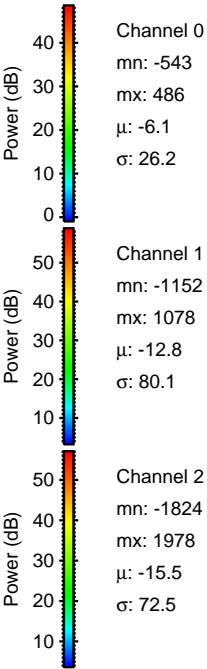
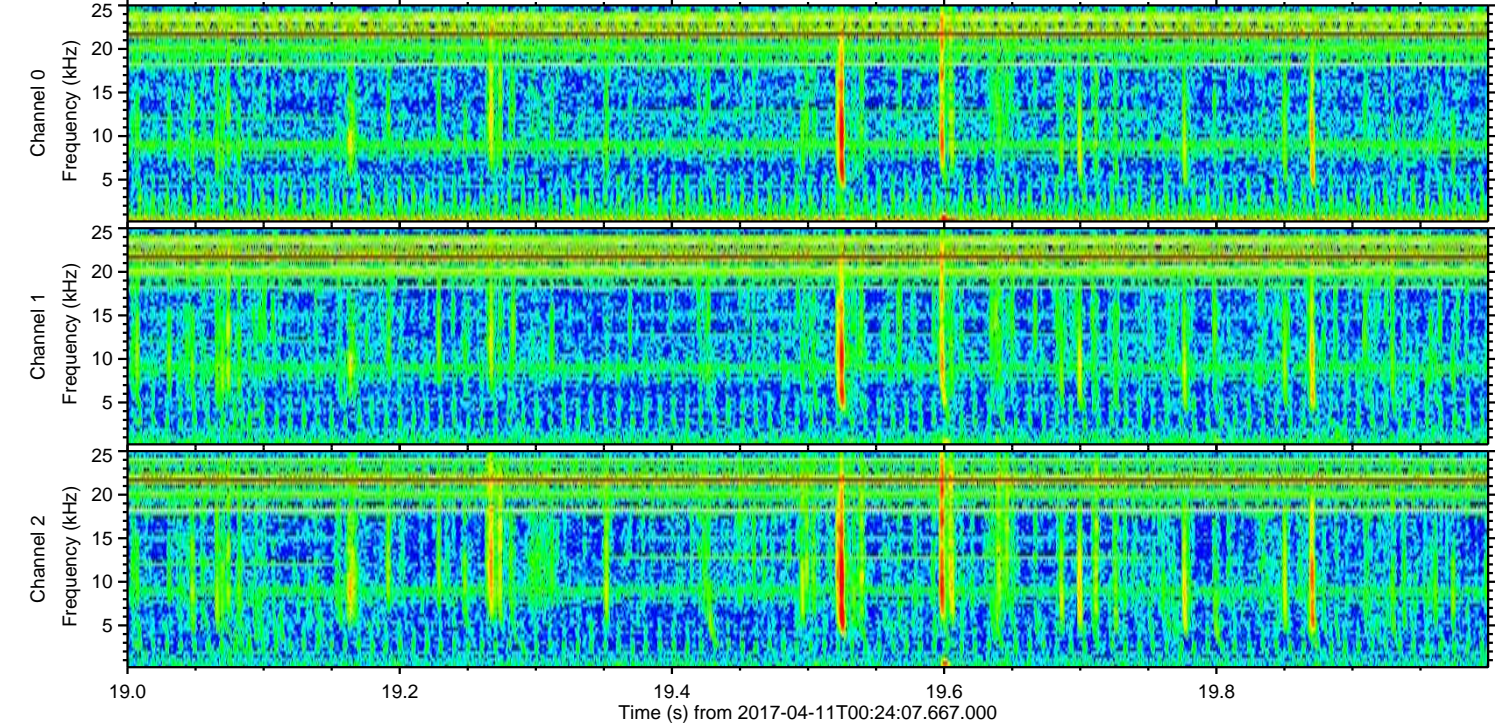
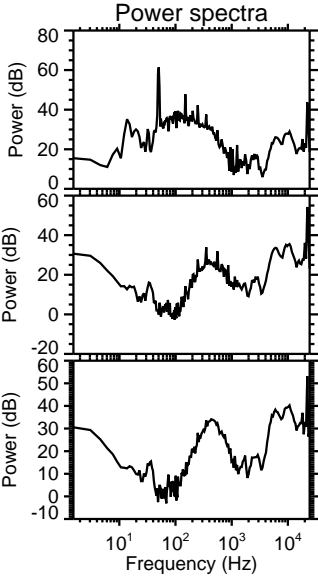
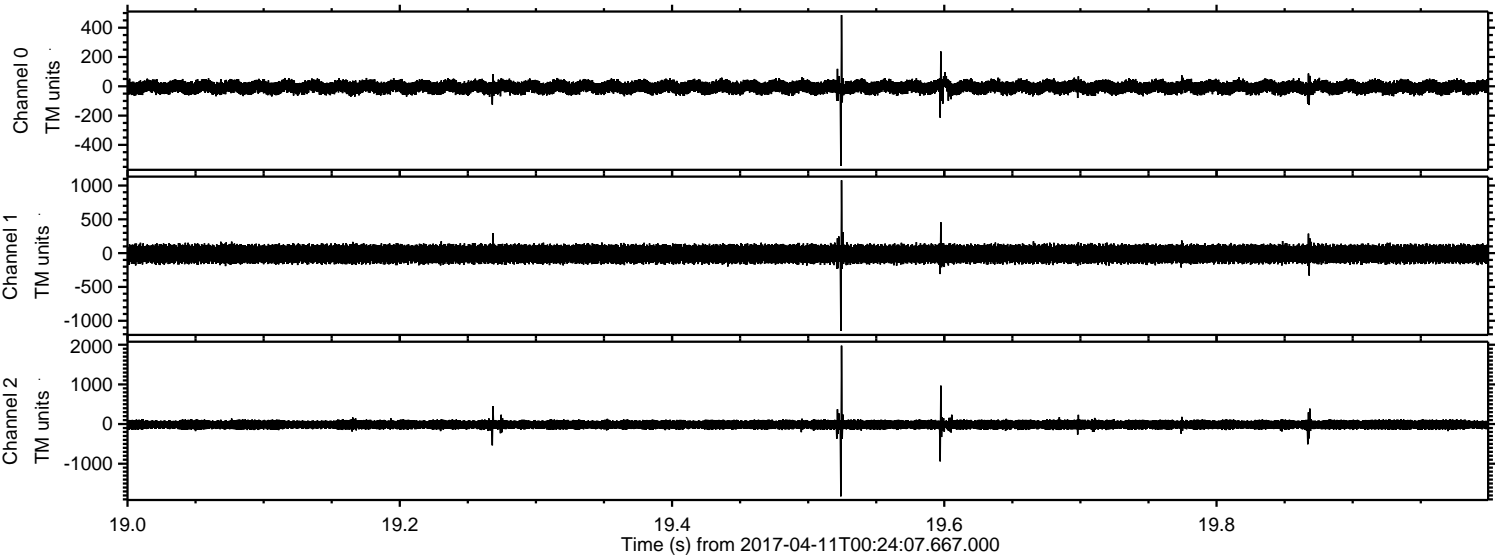

Channel 0  
mn: -543  
mx: 486  
 $\mu$ : -6.1  
 $\sigma$ : 26.2

Channel 1  
mn: -1152  
mx: 1078  
 $\mu$ : -12.8  
 $\sigma$ : 80.1

Channel 2  
mn: -1824  
mx: 1978  
 $\mu$ : -15.5  
 $\sigma$ : 72.5



Processed Tue Apr 11 02:32:23 2017 by ELM ver.2012-10-06 from 001\_\_elm20170411\_002406\_\_dat00.bin

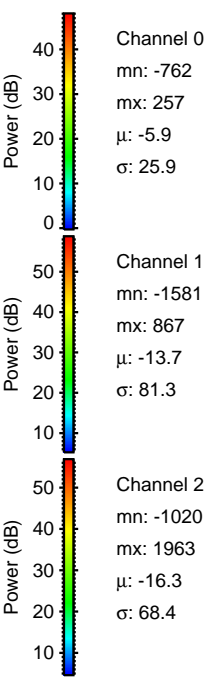
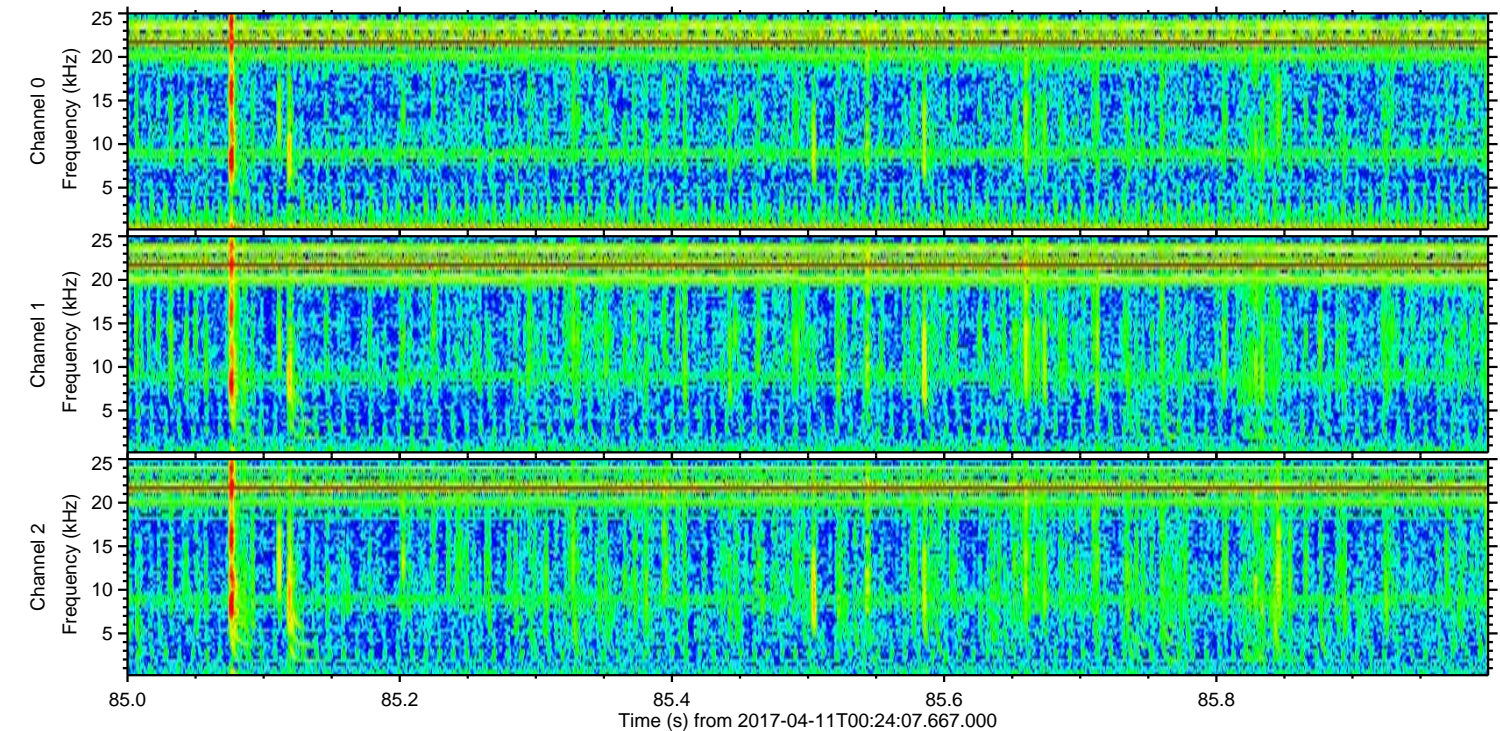
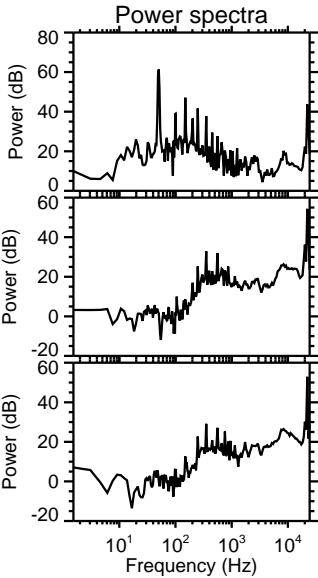
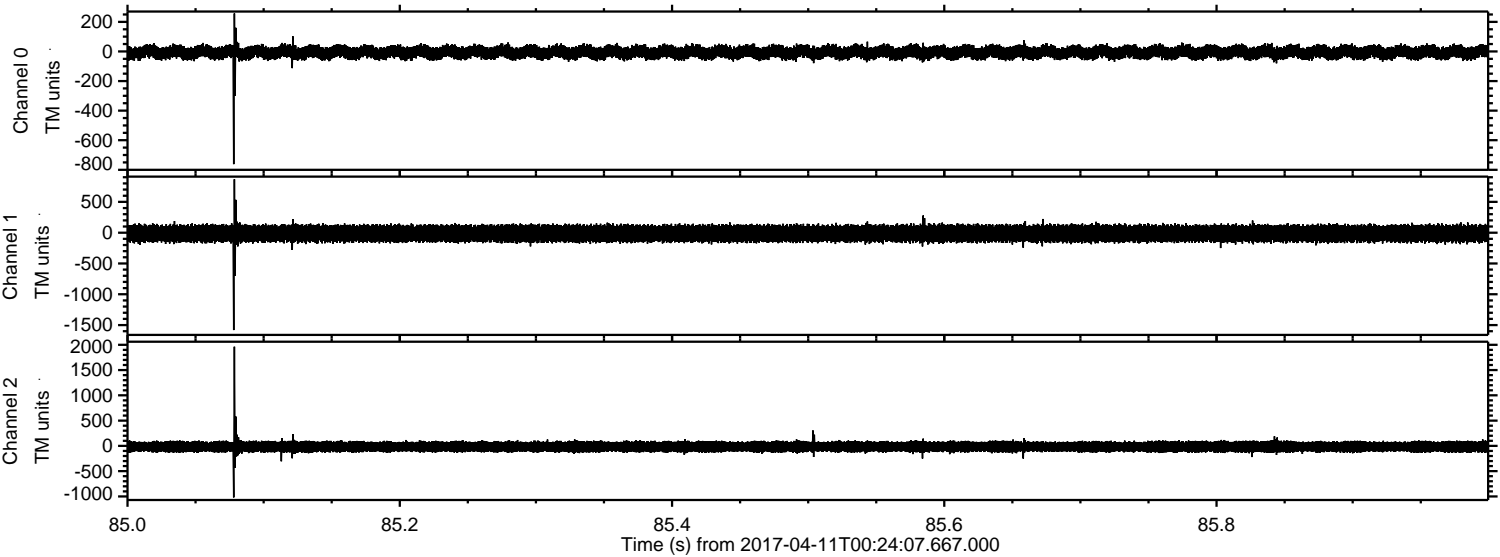

Channel 0  
mn: -762  
mx: 257  
 $\mu$ : -5.9  
 $\sigma$ : 25.9

Channel 1  
mn: -1581  
mx: 867  
 $\mu$ : -13.7  
 $\sigma$ : 81.3

Channel 2  
mn: -1020  
mx: 1963  
 $\mu$ : -16.3  
 $\sigma$ : 68.4



Processed Tue Apr 11 02:32:24 2017 by ELM ver.2012-10-06 from 001\_\_elm20170411\_002406\_\_dat00.bin

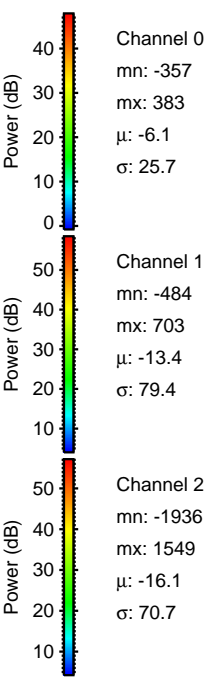
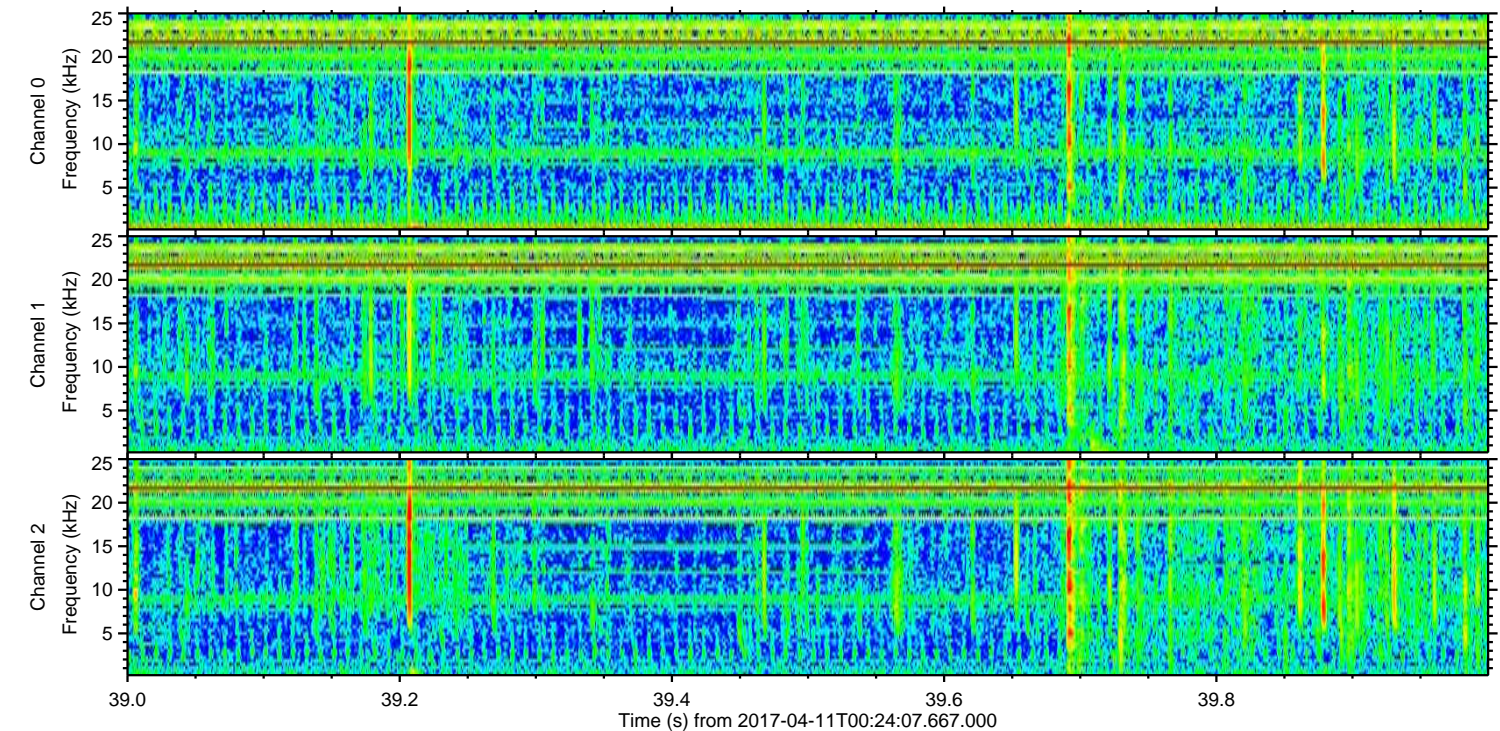
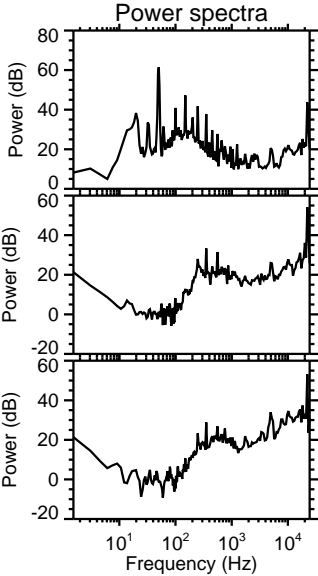
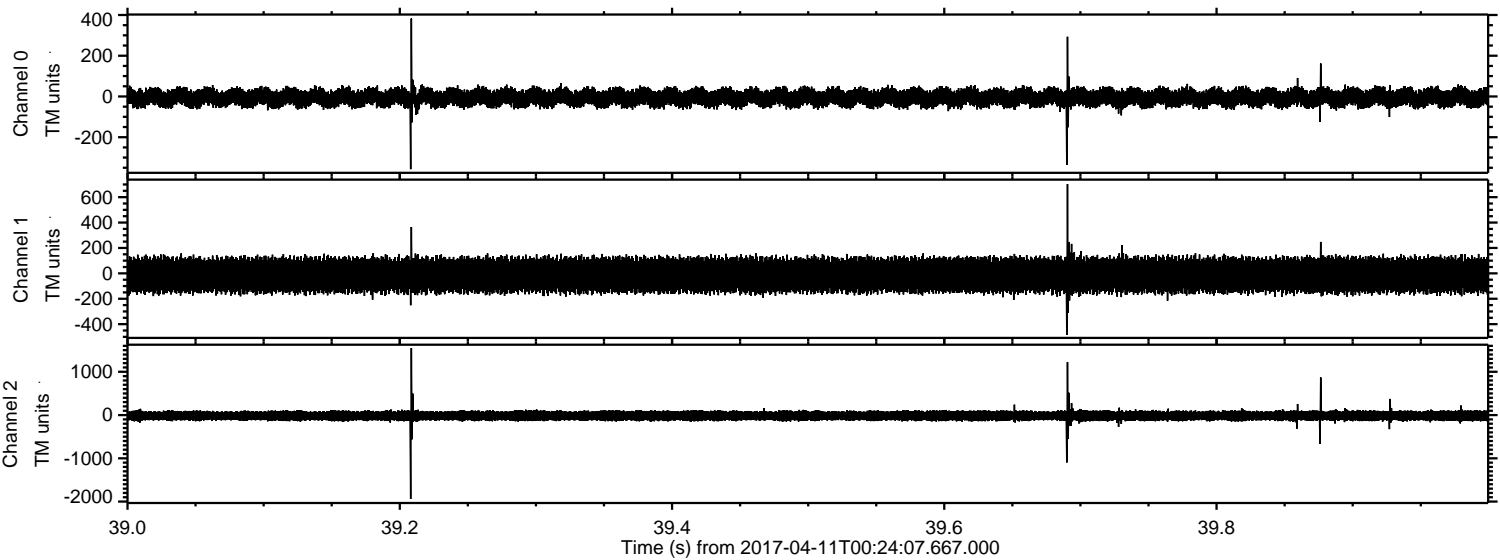



ELMAVAN 3D WAVEFORMS (Measured data sampled at 50 kHz) 51000 packets of 144 samples from 2017-04-11T00:24:07.667.000. Part 124/147

Processed Tue Apr 11 02:32:25 2017 by ELM ver.2012-10-06 from 001\_\_elm20170411\_002406\_\_dat00.bin

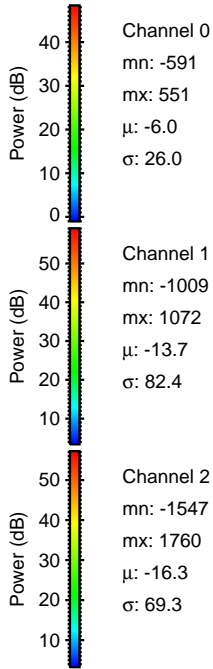
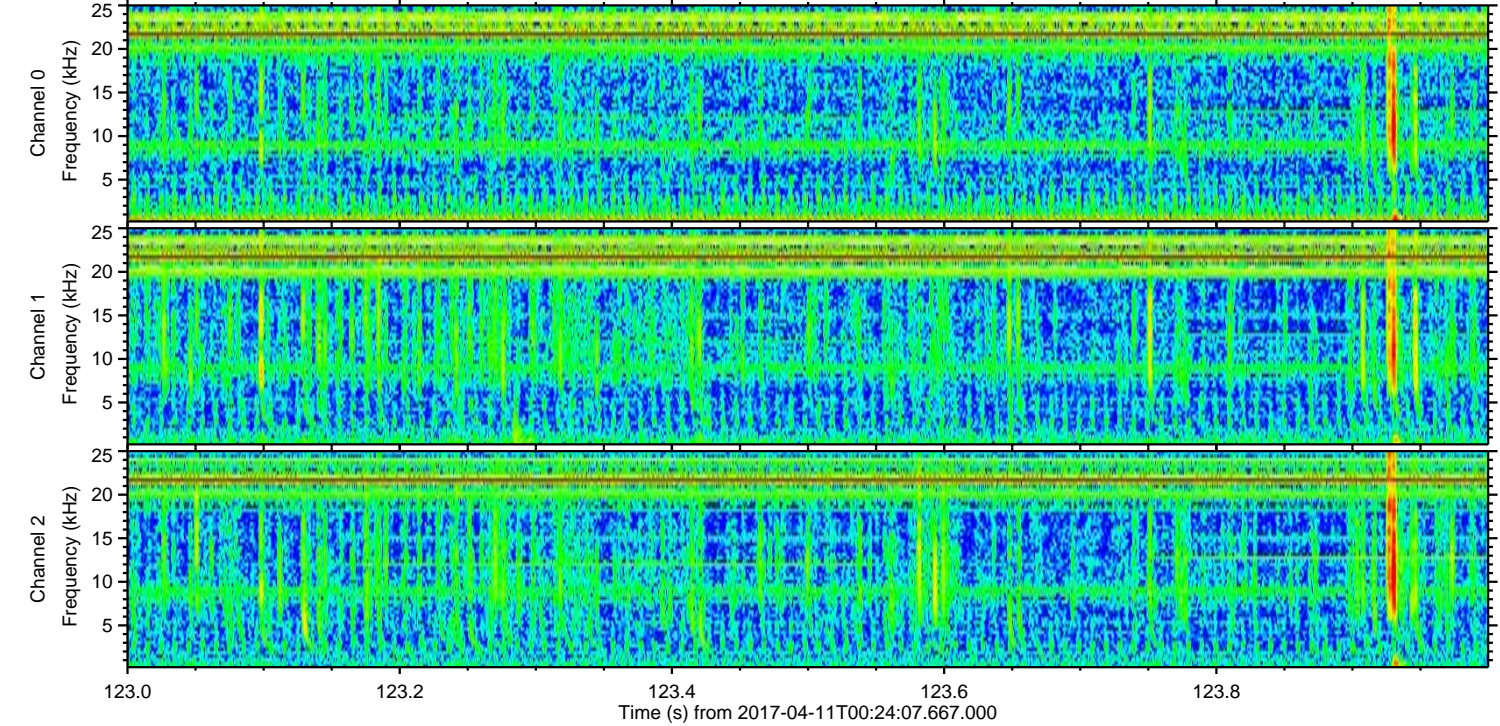
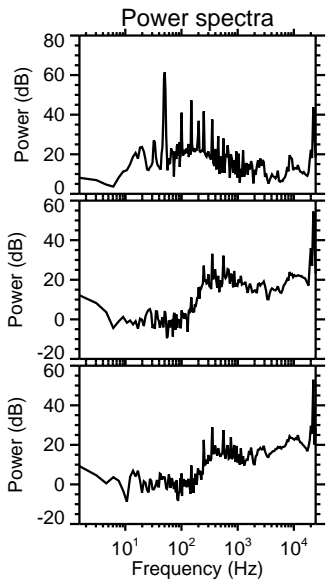
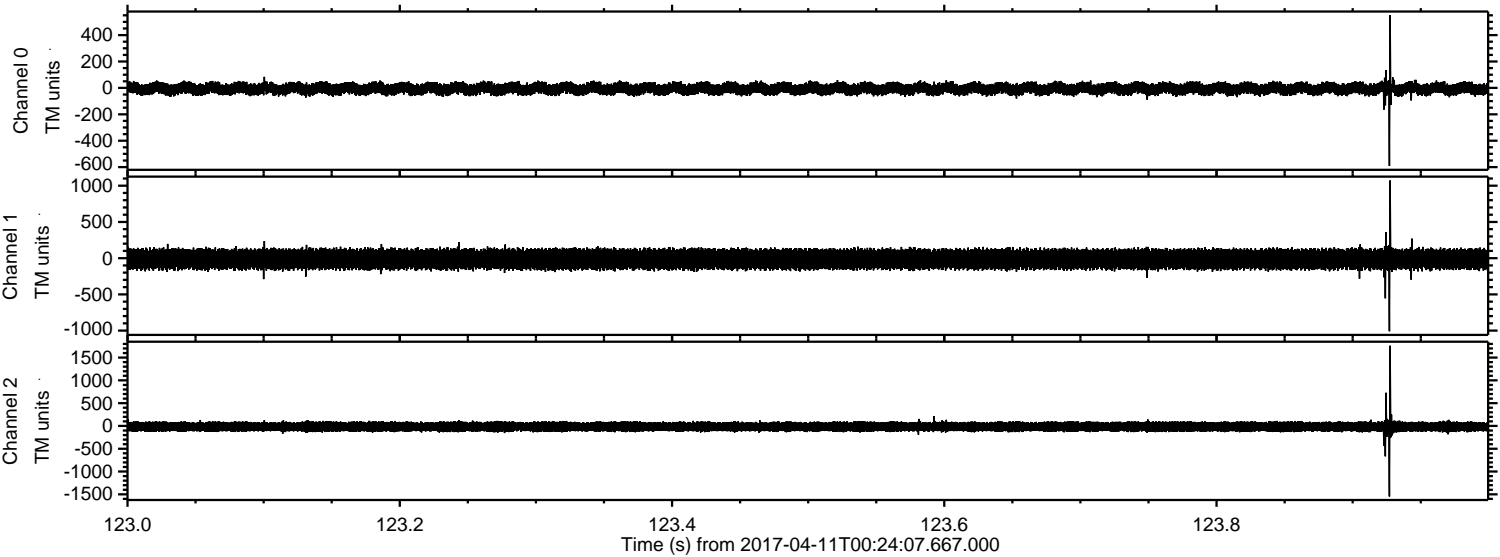



ELMAVAN 3D WAVEFORMS (Measured data sampled at 50 kHz) 51000 packets of 144 samples from 2017-04-11T00:24:07.667.000. Part 133/147

Processed Tue Apr 11 02:32:26 2017 by ELM ver.2012-10-06 from 001\_\_elm20170411\_002406\_\_dat00.bin

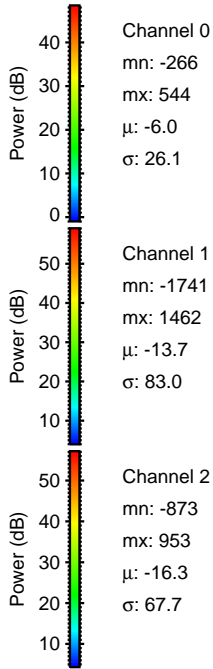
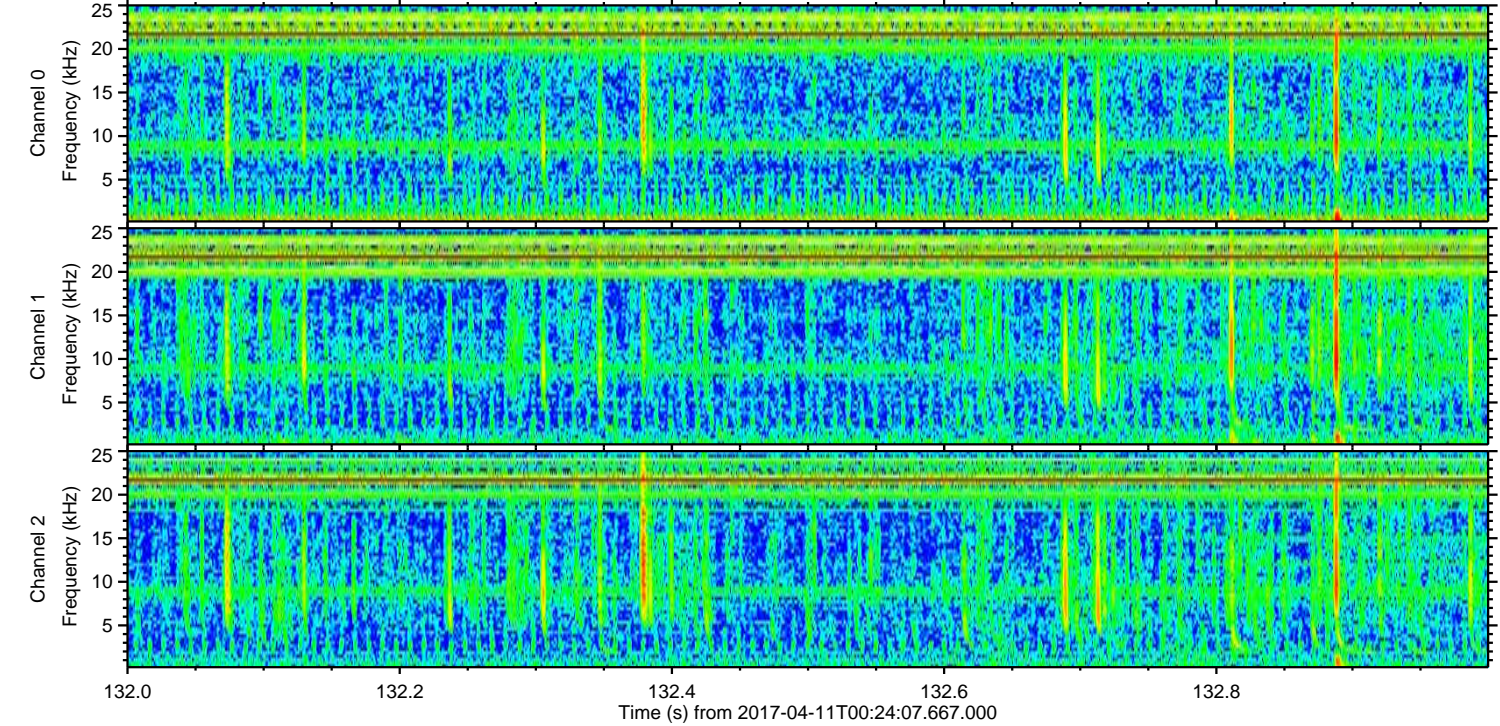
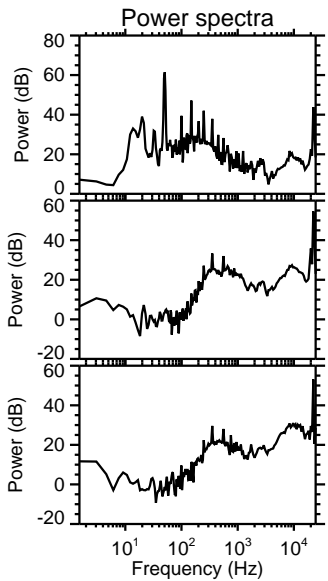
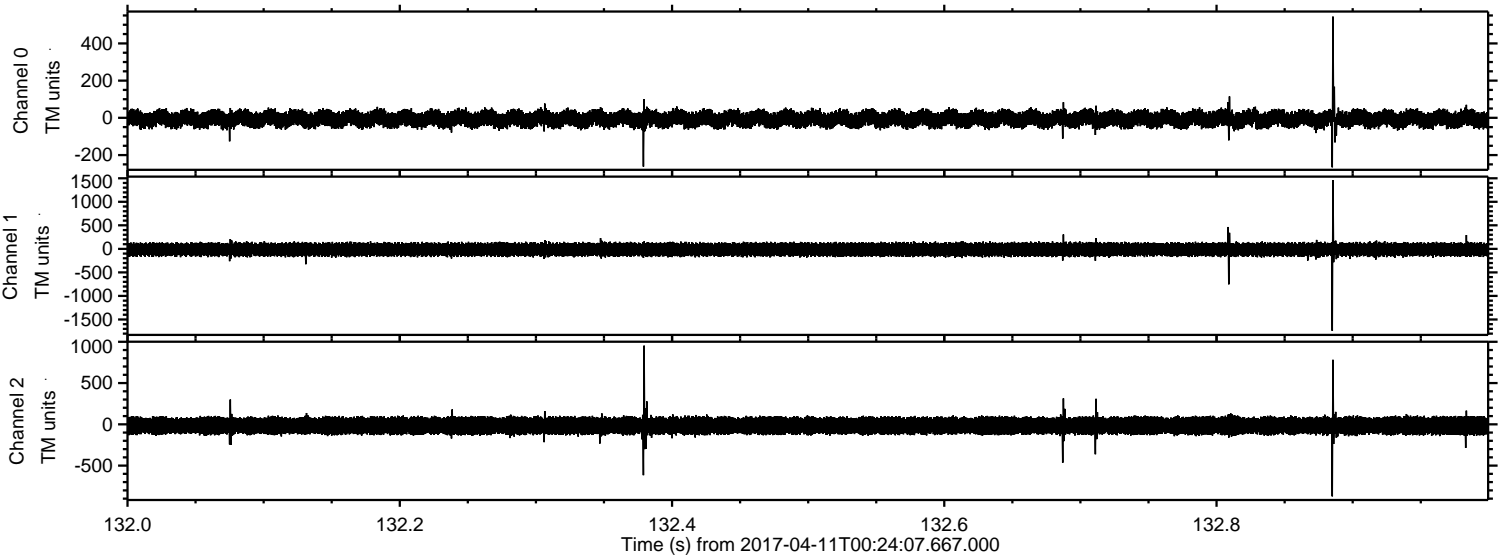



ELMAVAN 3D WAVEFORMS (Measured data sampled at 50 kHz) 51000 packets of 144 samples from 2017-04-11T00:24:07.667.000. Part 101/147

Processed Tue Apr 11 02:32:27 2017 by ELM ver.2012-10-06 from 001\_\_elm20170411\_002406\_\_dat00.bin

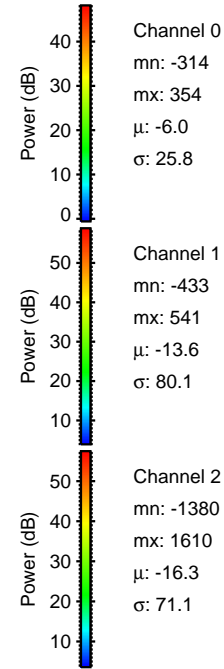
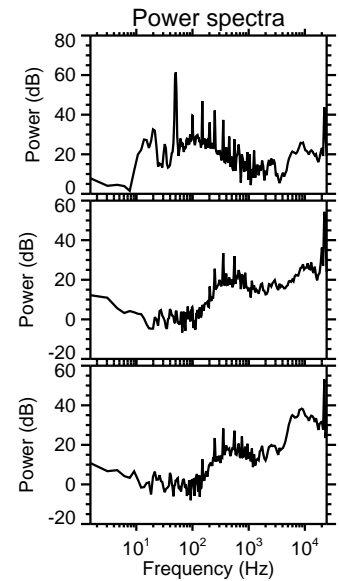
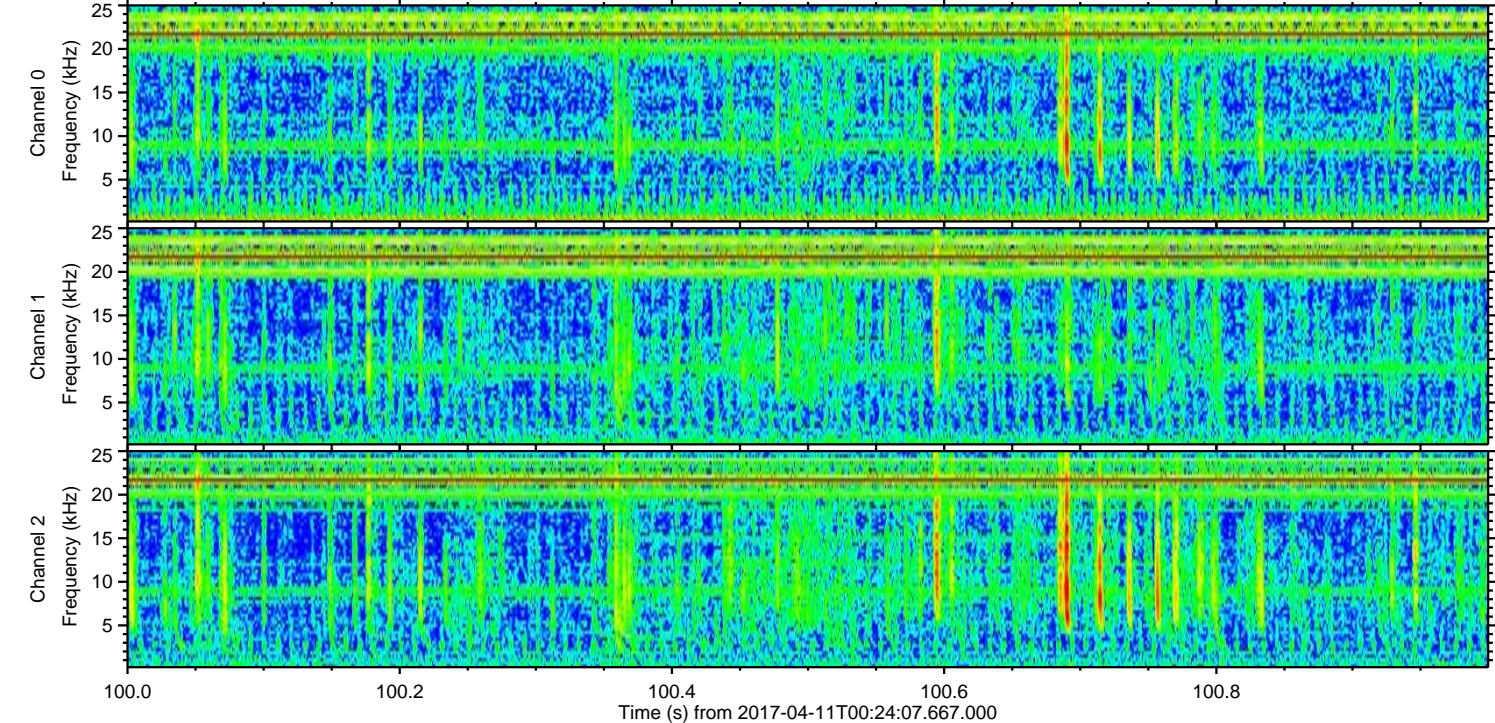
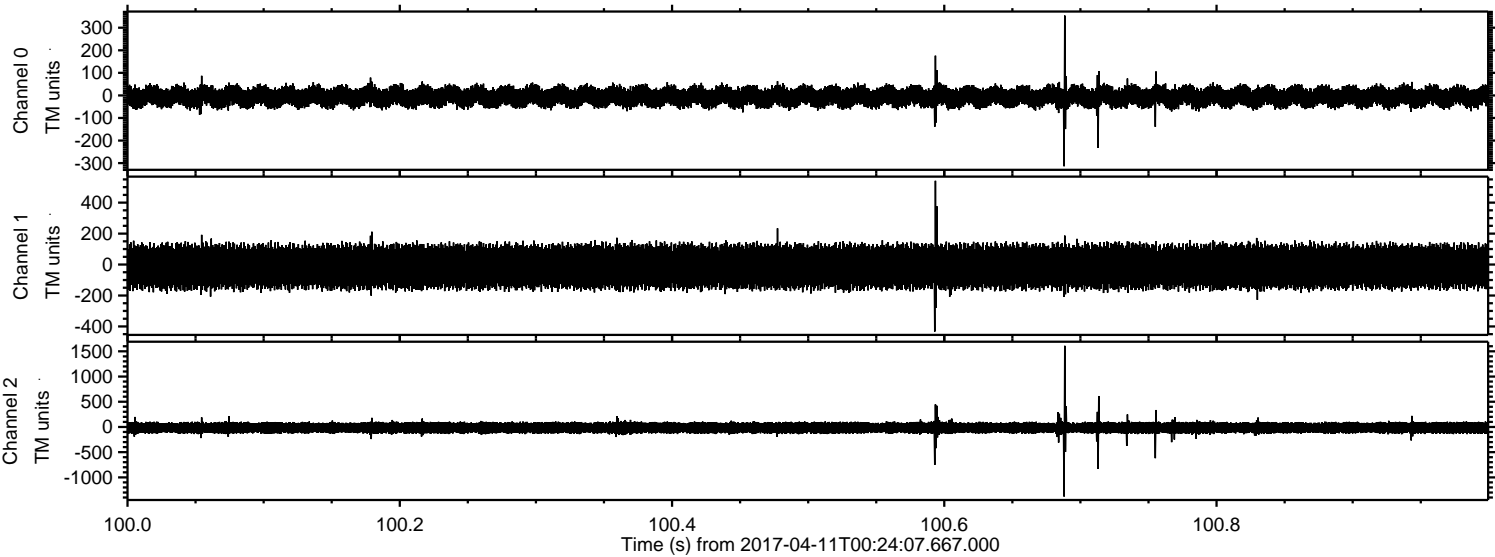

Channel 0  
mn: -314  
mx: 354  
 $\mu$ : -6.0  
 $\sigma$ : 25.8

Channel 1  
mn: -433  
mx: 541  
 $\mu$ : -13.6  
 $\sigma$ : 80.1

Channel 2  
mn: -1380  
mx: 1610  
 $\mu$ : -16.3  
 $\sigma$ : 71.1



