

ELMAVAN 3D WAVEFORMS (Measured data sampled at 50 kHz) 51000 packets of 144 samples from 2017-04-10T22:24:02.909.000.

Processed Tue Apr 11 00:32:14 2017 by ELM ver.2012-10-06 from 001__elm20170410_222401__dat00.bin

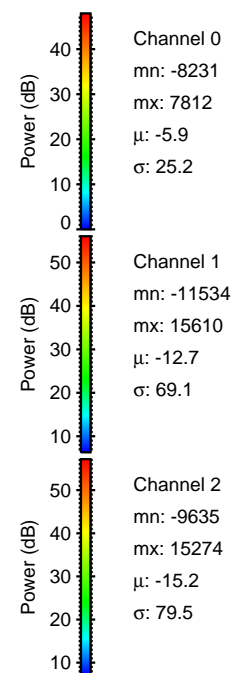
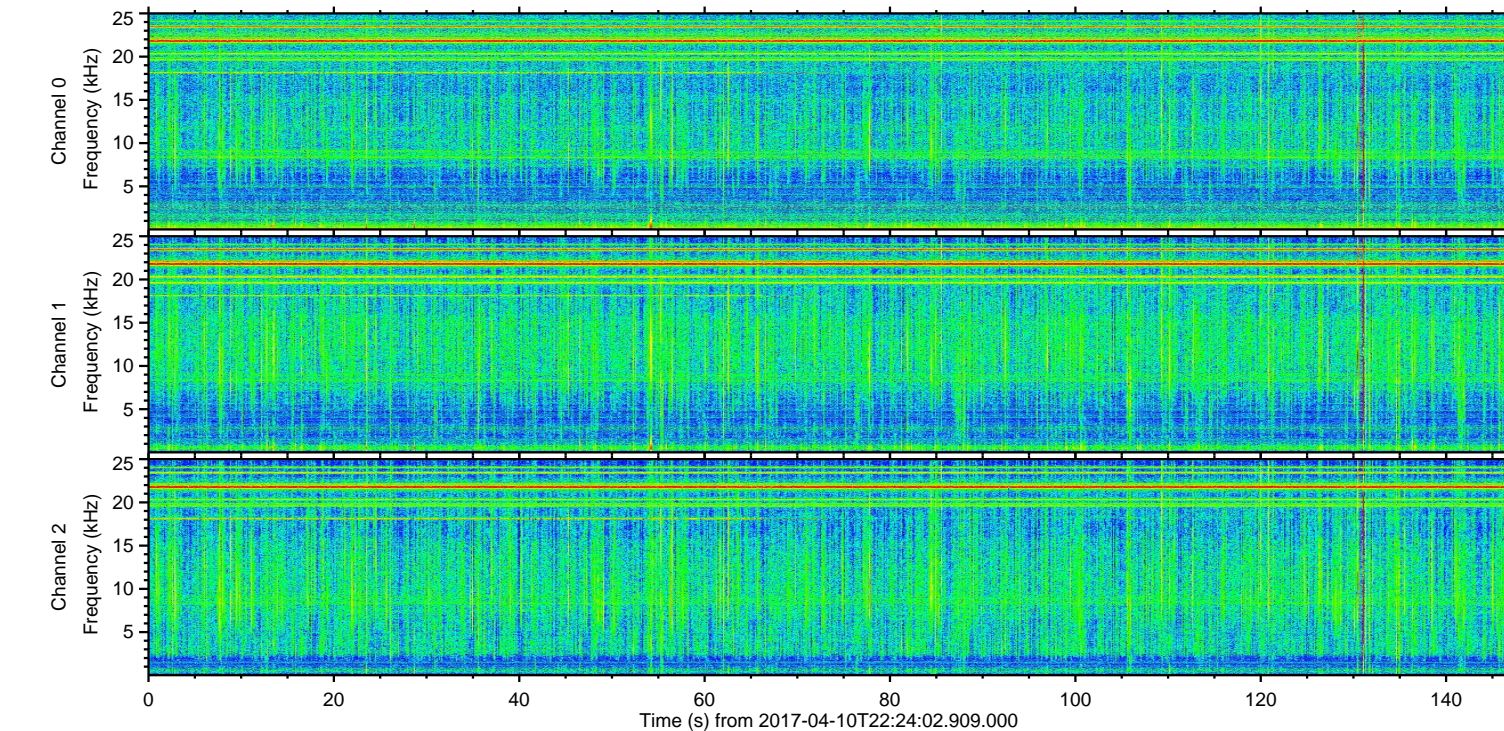
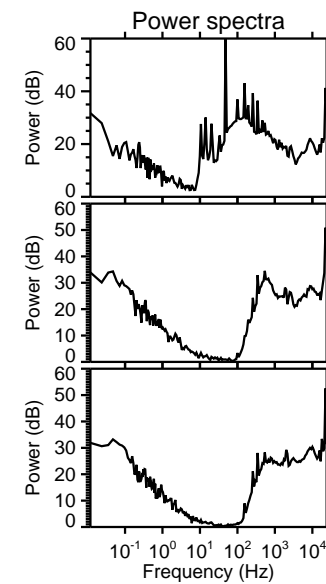
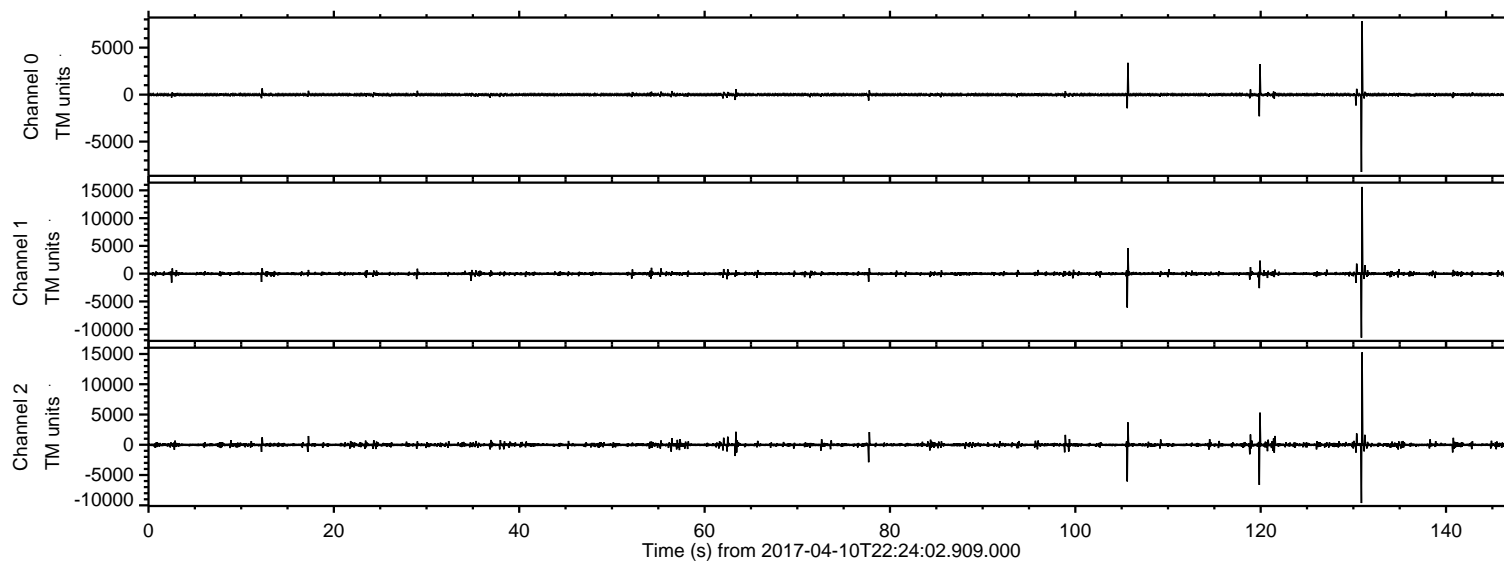

ELMAVAN 3D WAVEFORMS (Measured data sampled at 50 kHz) 51000 packets of 144 samples from 2017-04-10T22:24:02.909.000. Part 131/147

Processed Tue Apr 11 00:32:25 2017 by ELM ver.2012-10-06 from 001__elm20170410_222401__dat00.bin

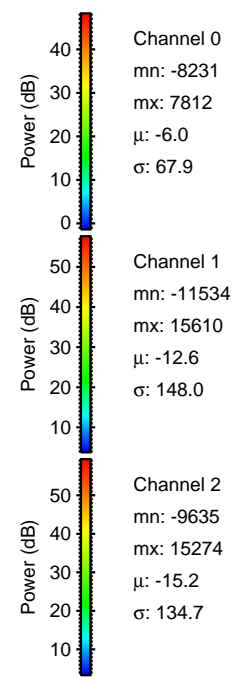
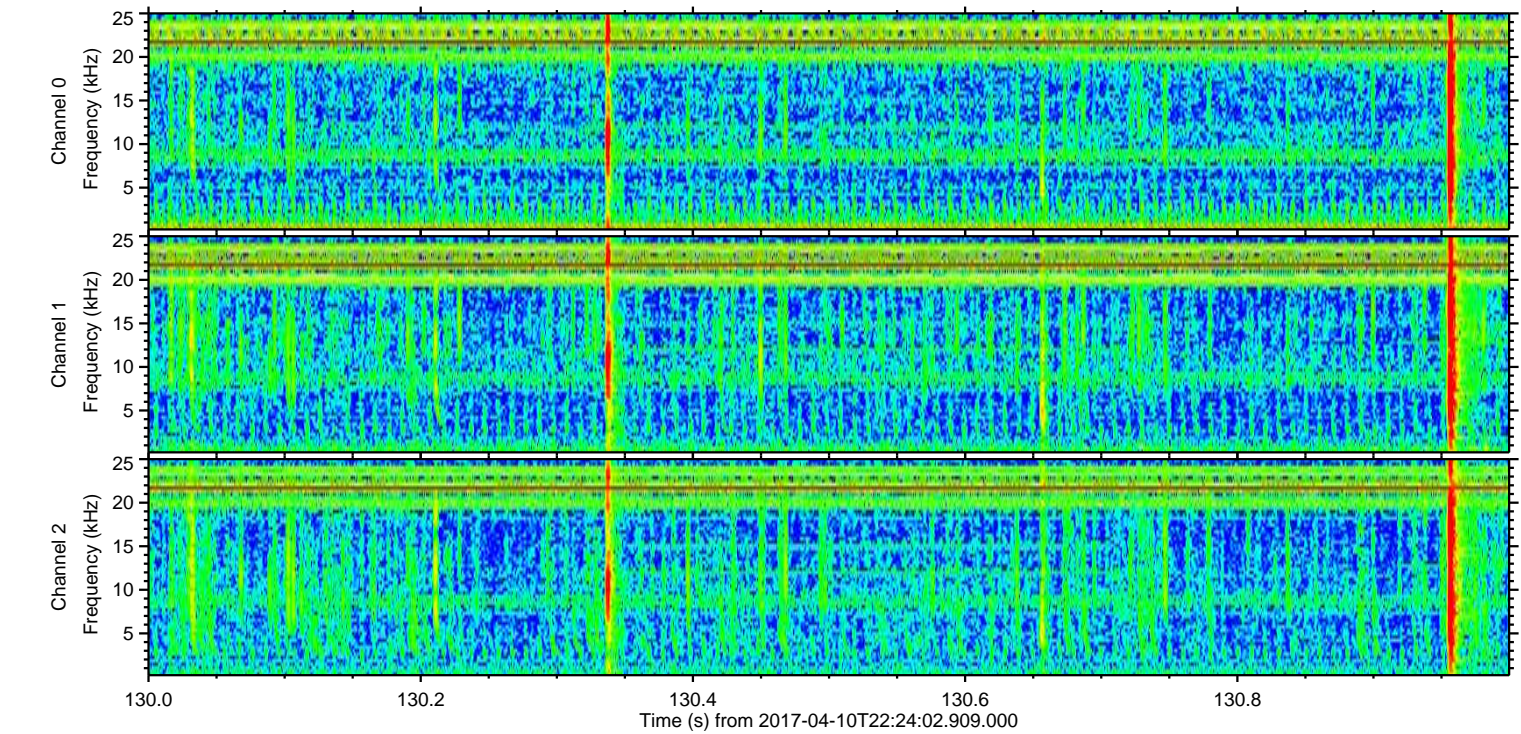
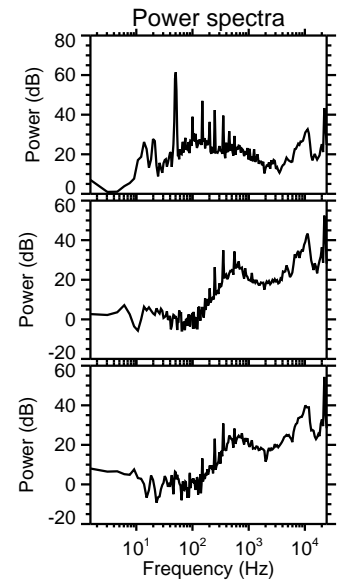
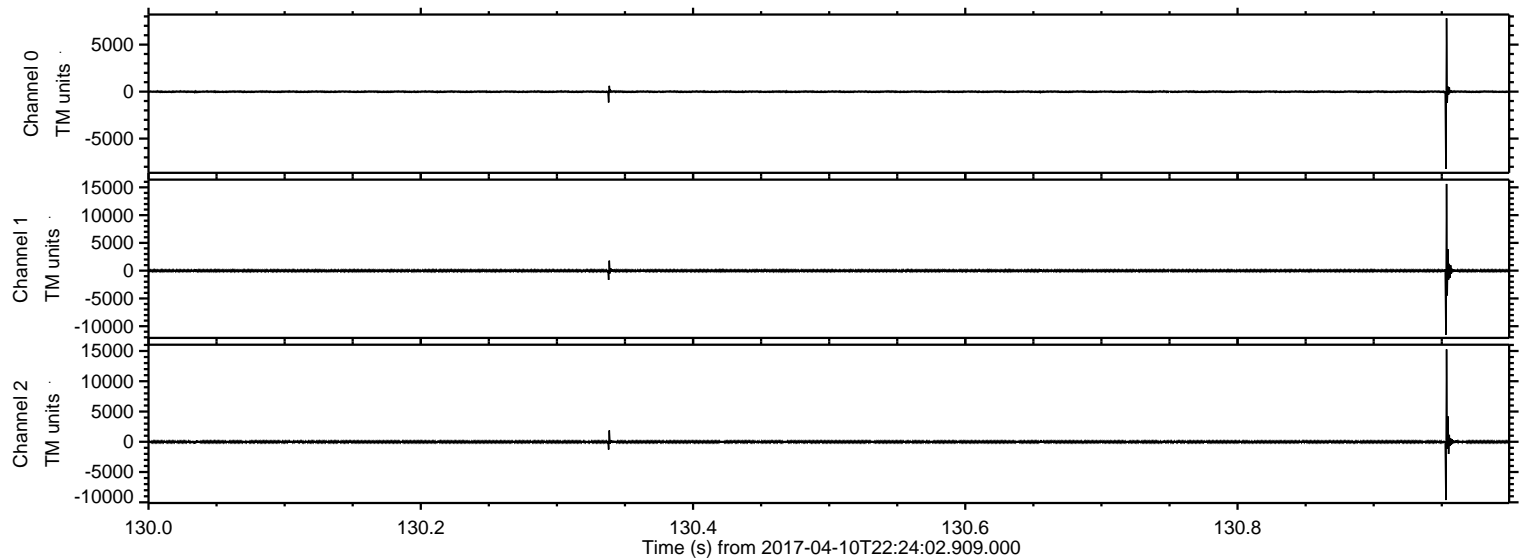

ELMAVAN 3D WAVEFORMS (Measured data sampled at 50 kHz) 51000 packets of 144 samples from 2017-04-10T22:24:02.909.000. Part 120/147

Processed Tue Apr 11 00:32:26 2017 by ELM ver.2012-10-06 from 001__elm20170410_222401__dat00.bin

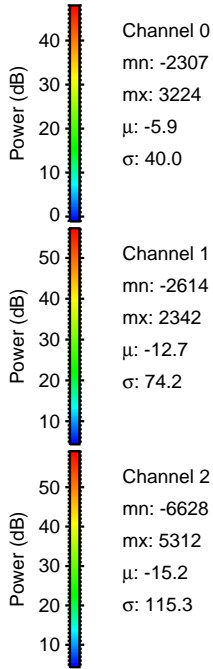
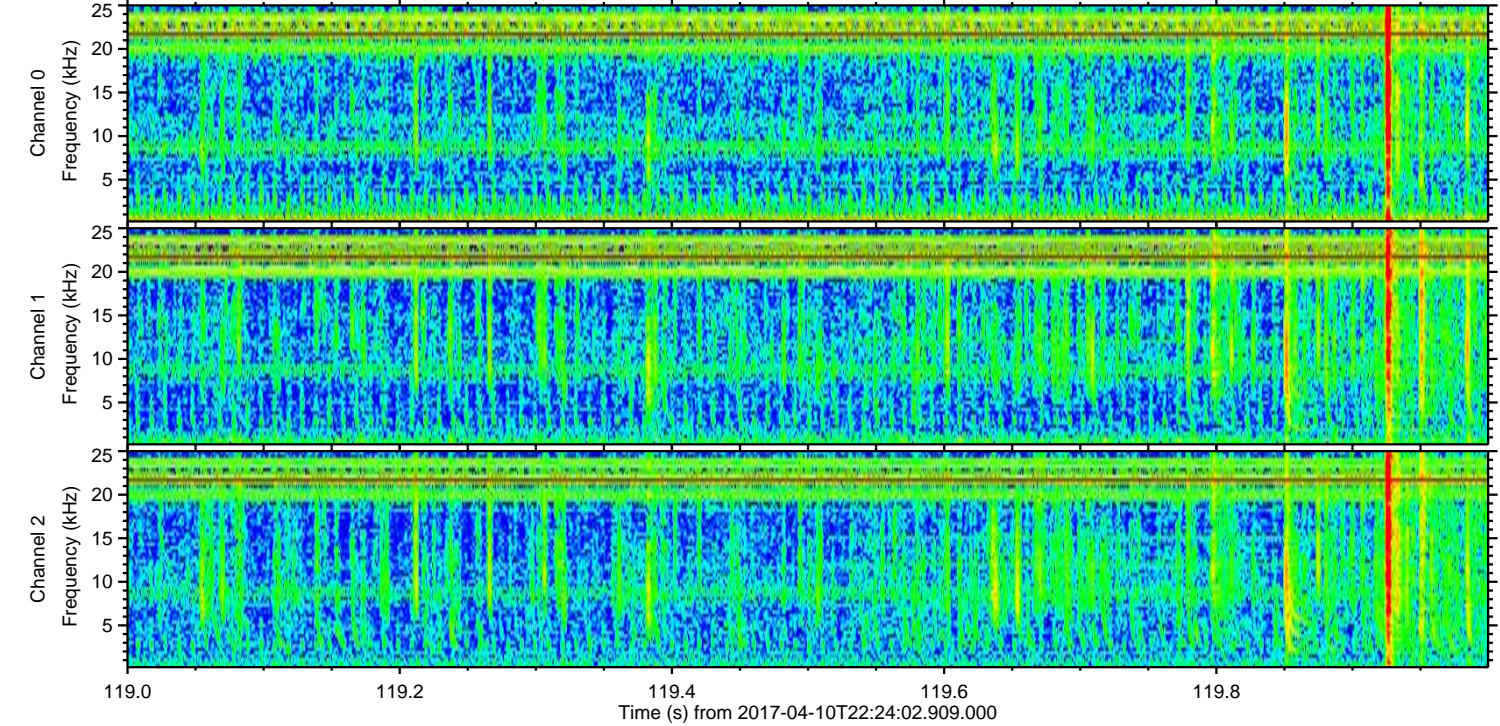
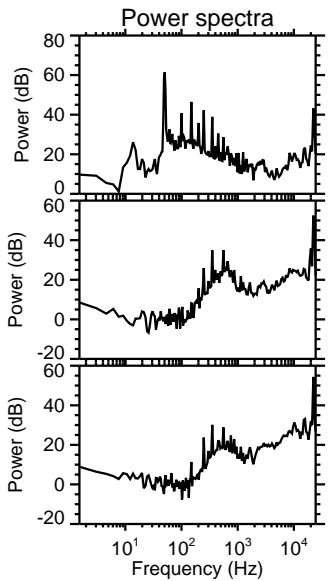
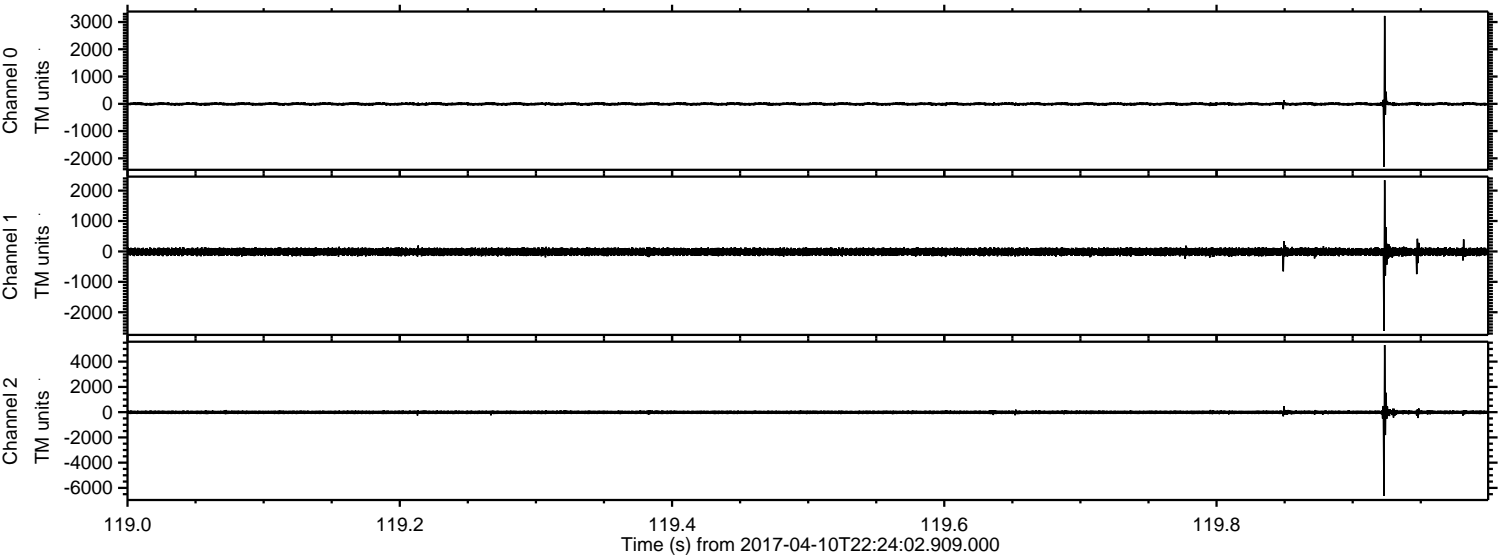

Channel 0
mn: -2307
mx: 3224
 μ : -5.9
 σ : 40.0

Channel 1
mn: -2614
mx: 2342
 μ : -12.7
 σ : 74.2

Channel 2
mn: -6628
mx: 5312
 μ : -15.2
 σ : 115.3

ELMAVAN 3D WAVEFORMS (Measured data sampled at 50 kHz) 51000 packets of 144 samples from 2017-04-10T22:24:02.909.000. Part 106/147

Processed Tue Apr 11 00:32:27 2017 by ELM ver.2012-10-06 from 001__elm20170410_222401__dat00.bin

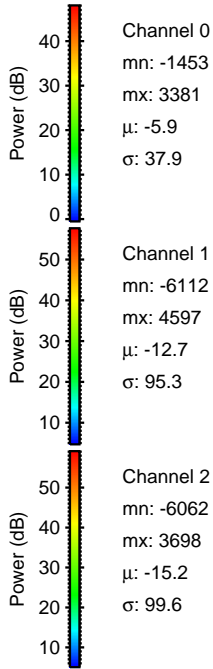
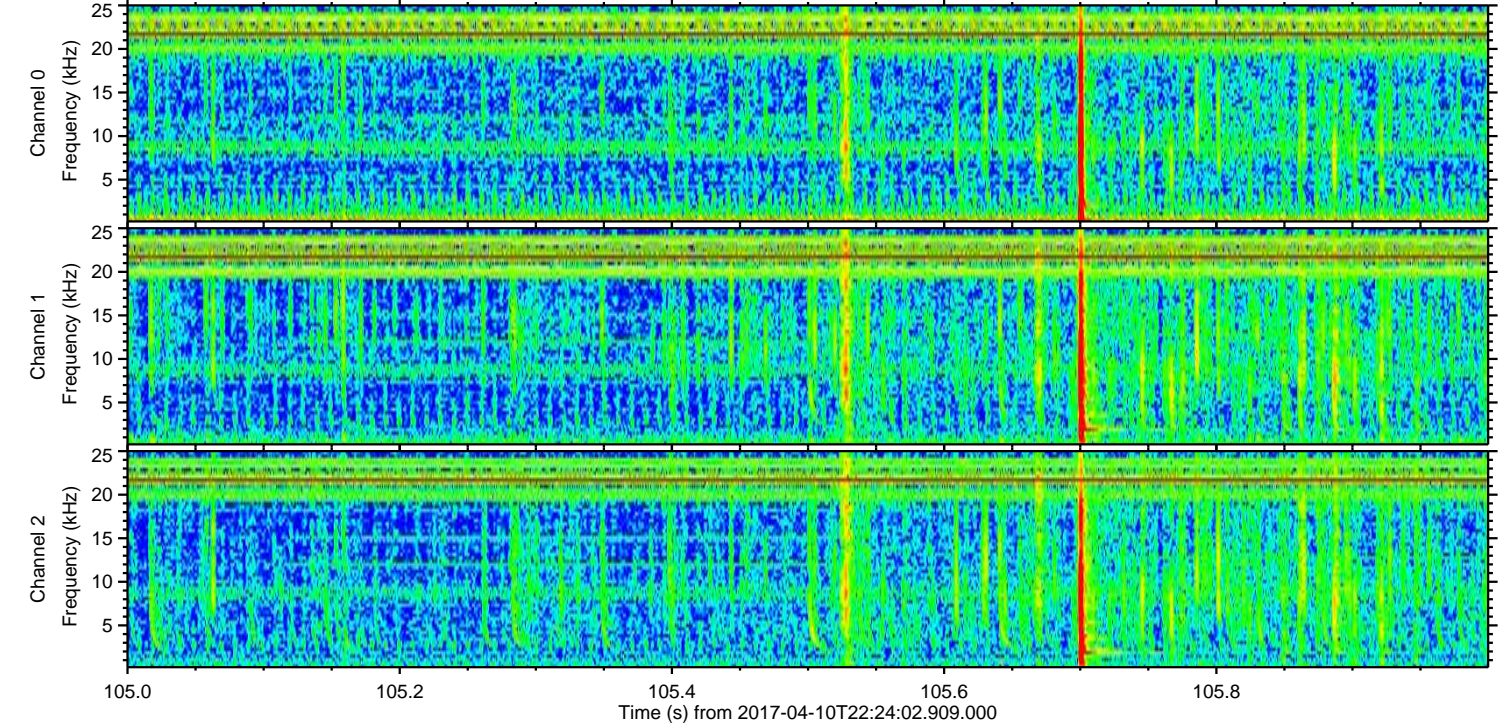
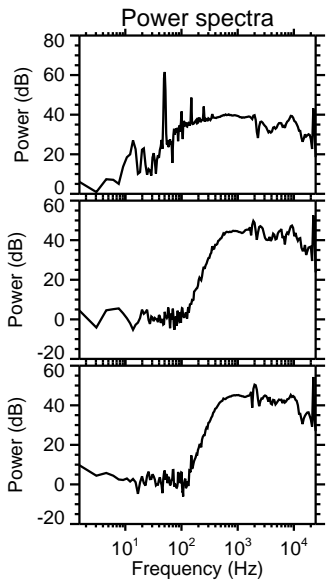
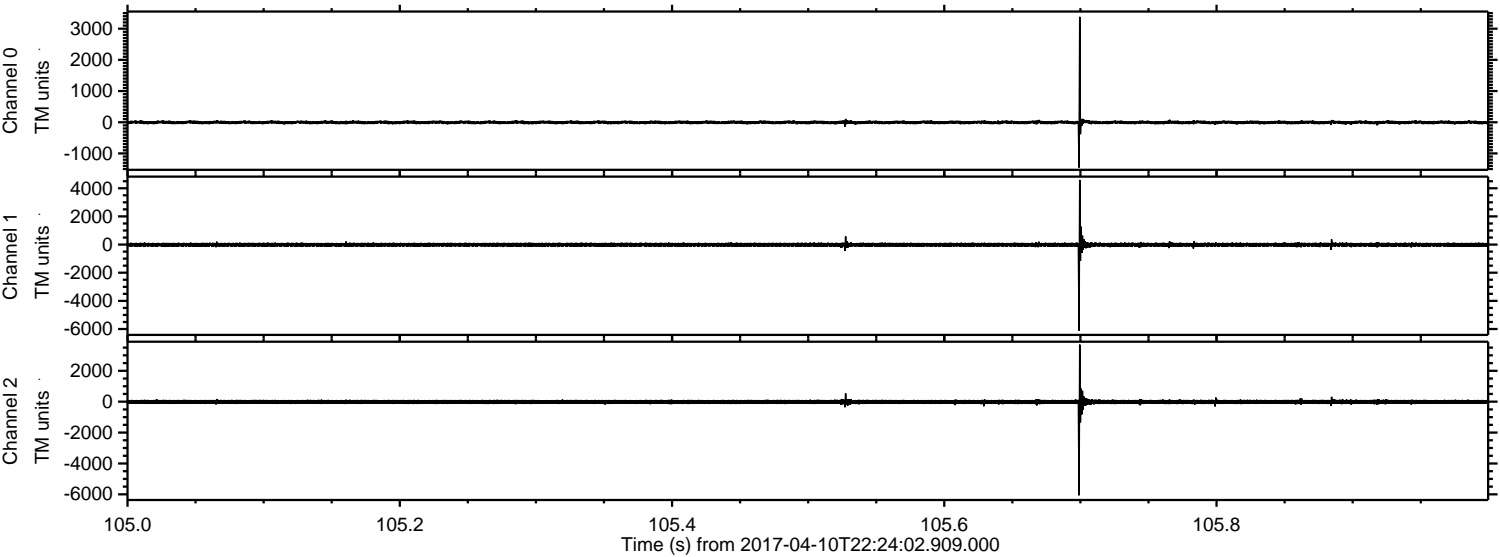

Processed Tue Apr 11 00:32:28 2017 by ELM ver.2012-10-06 from 001__elm20170410_222401__dat00.bin

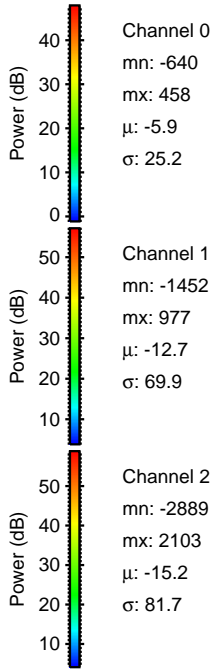
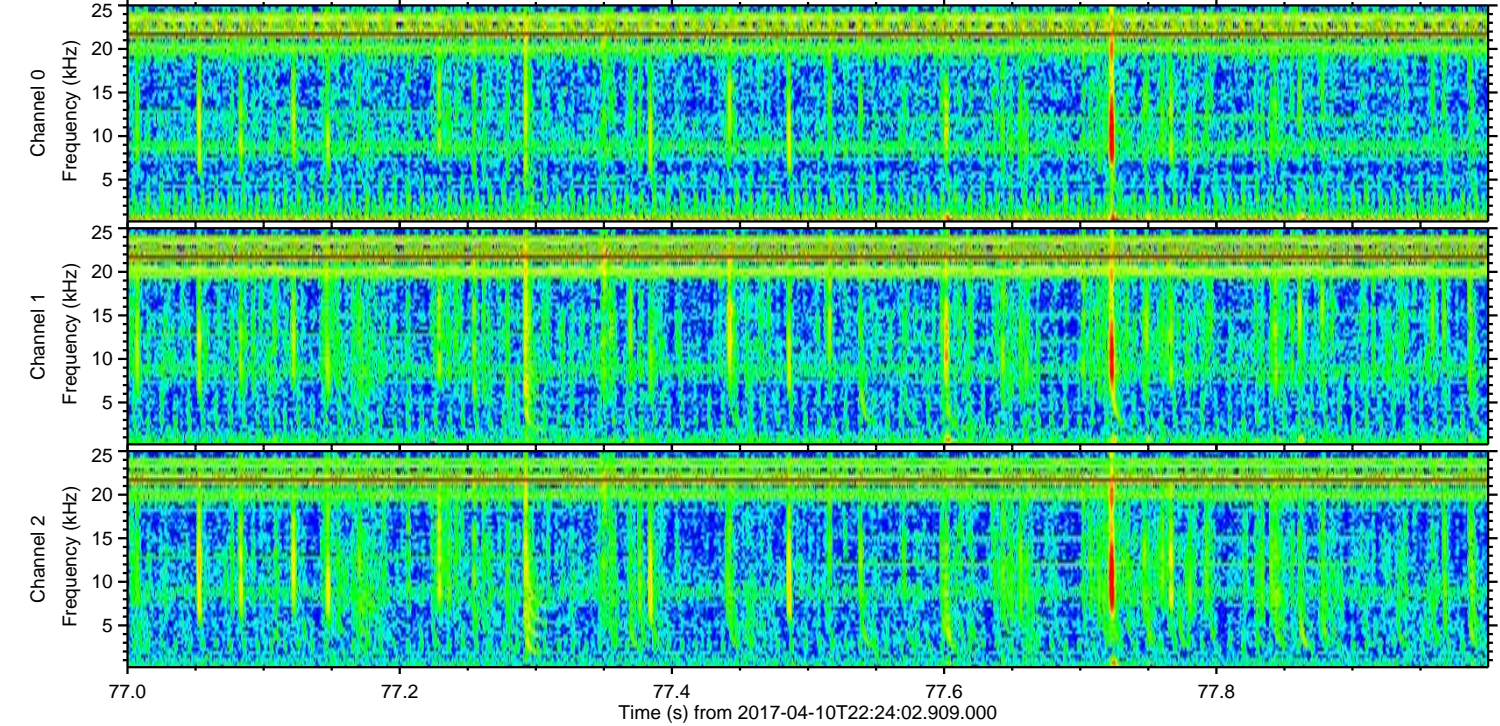
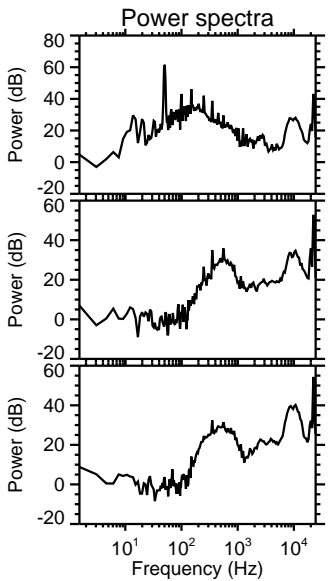
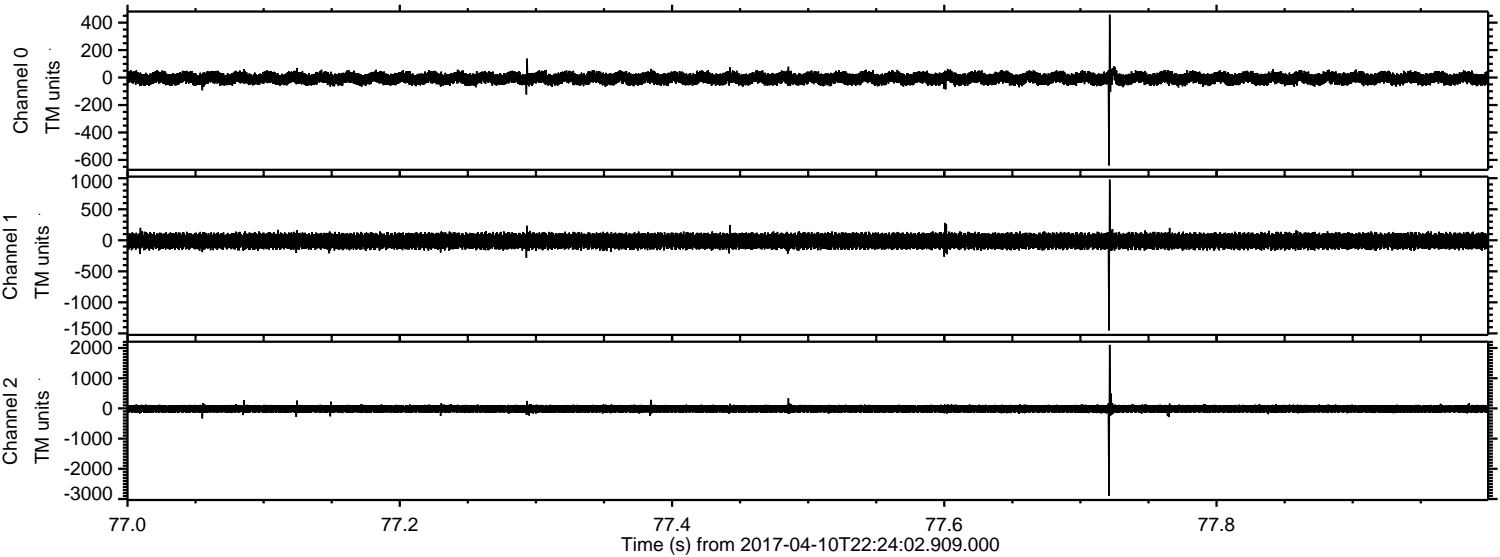

ELMAVAN 3D WAVEFORMS (Measured data sampled at 50 kHz) 51000 packets of 144 samples from 2017-04-10T22:24:02.909.000. Part 64/147

Processed Tue Apr 11 00:32:29 2017 by ELM ver.2012-10-06 from 001__elm20170410_222401__dat00.bin

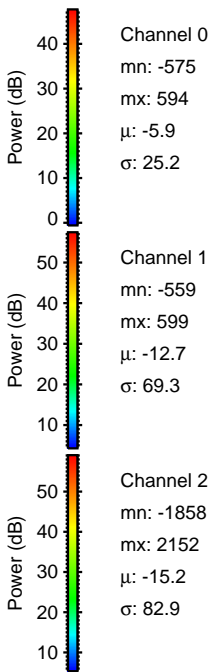
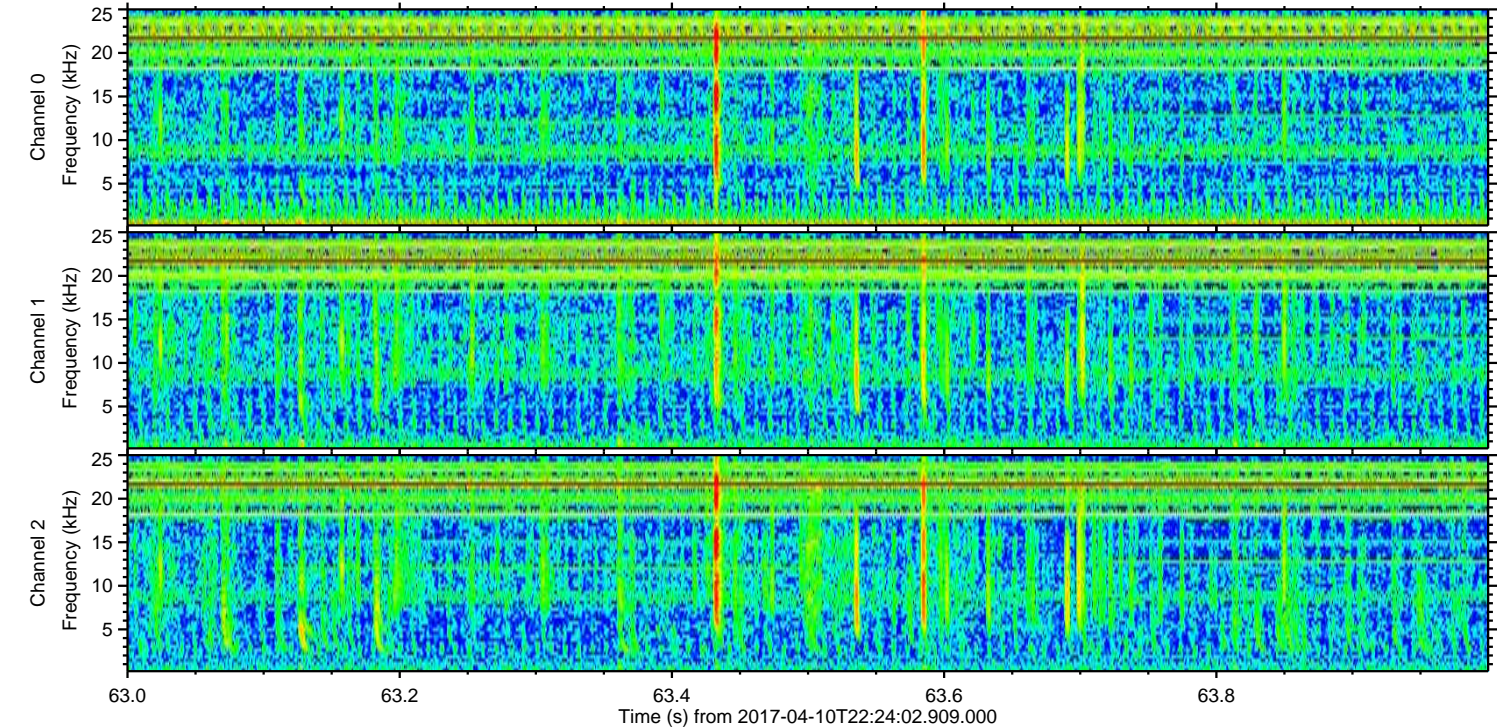
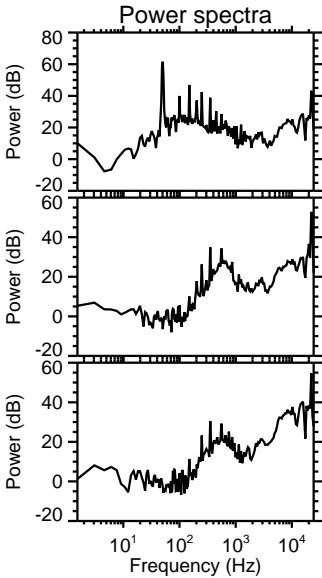
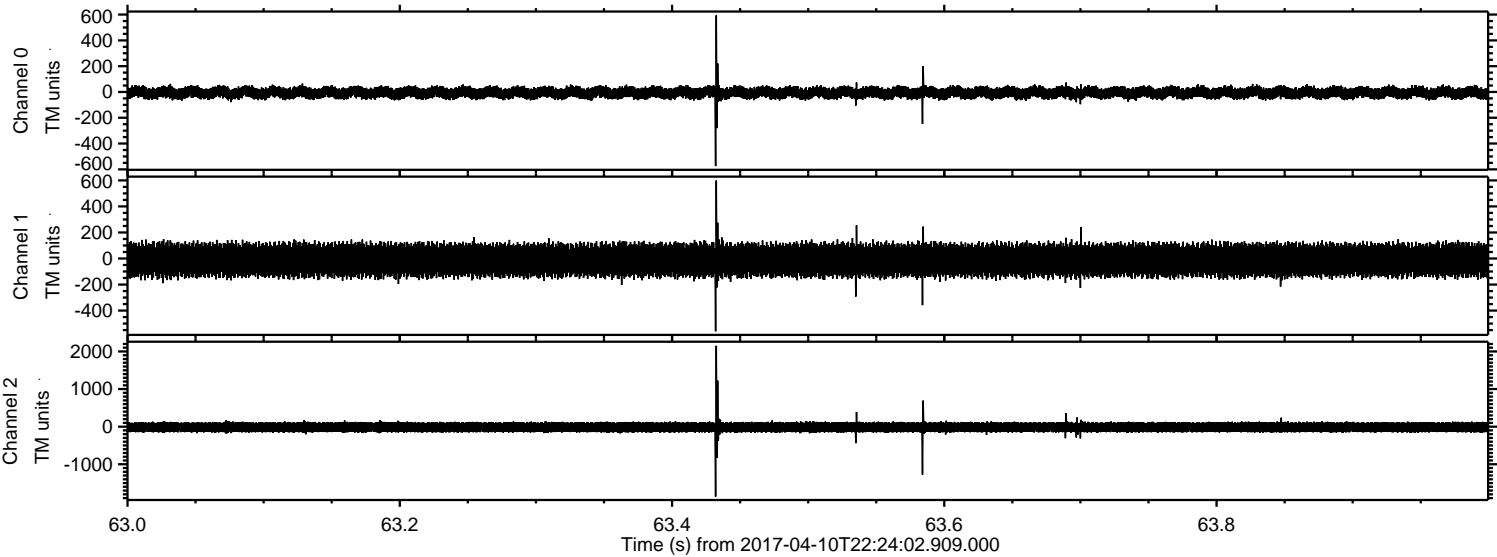

ELMAVAN 3D WAVEFORMS (Measured data sampled at 50 kHz) 51000 packets of 144 samples from 2017-04-10T22:24:02.909.000. Part 119/147

Processed Tue Apr 11 00:32:30 2017 by ELM ver.2012-10-06 from 001__elm20170410_222401__dat00.bin

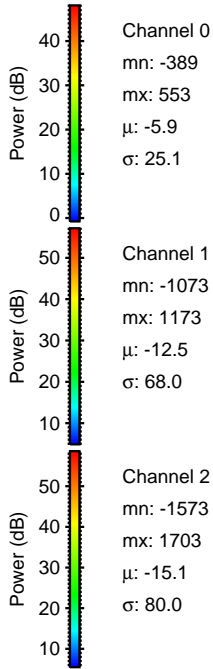
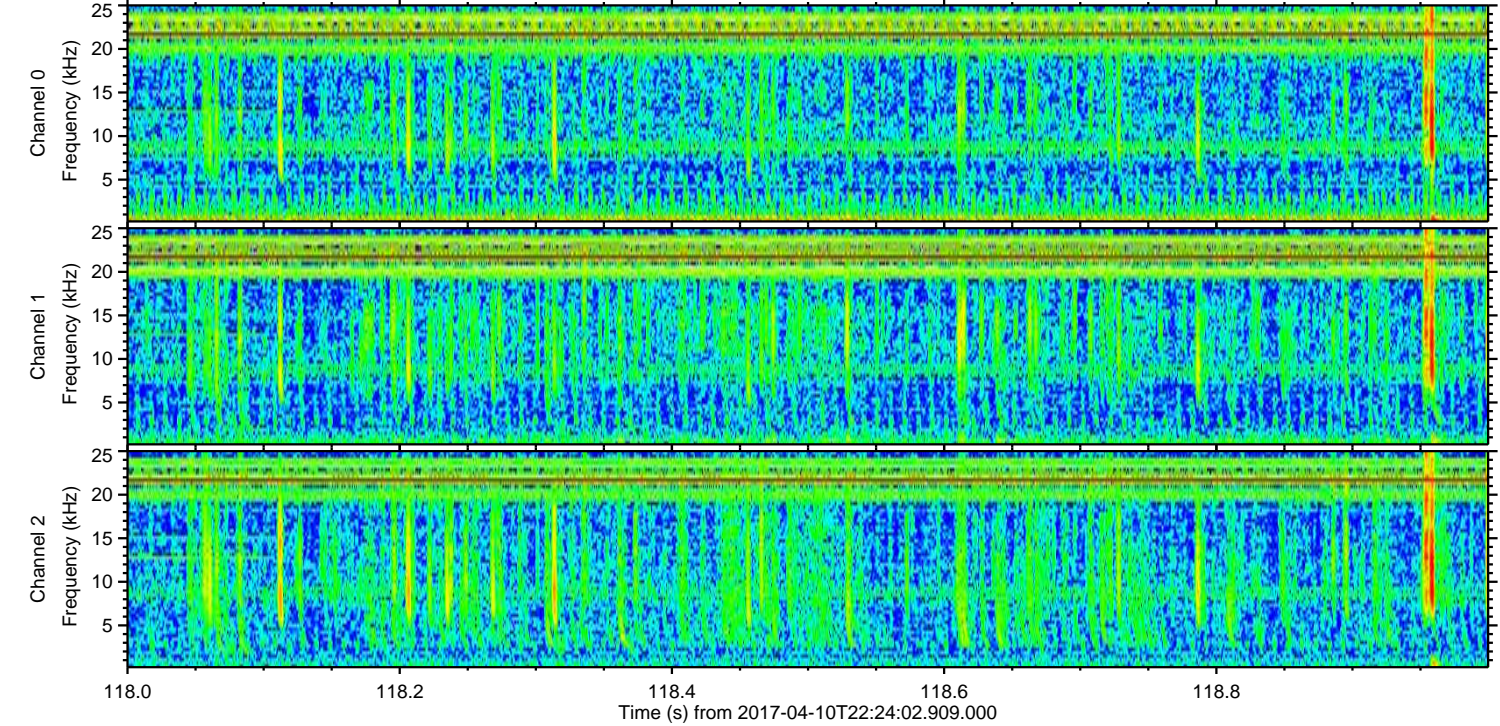
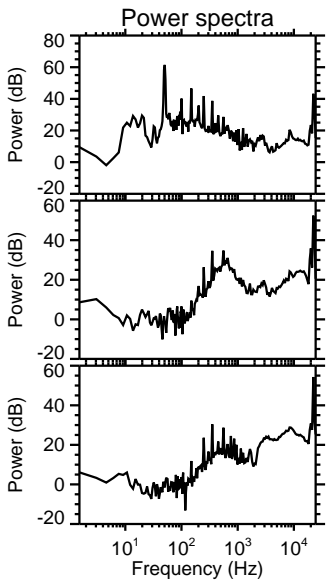
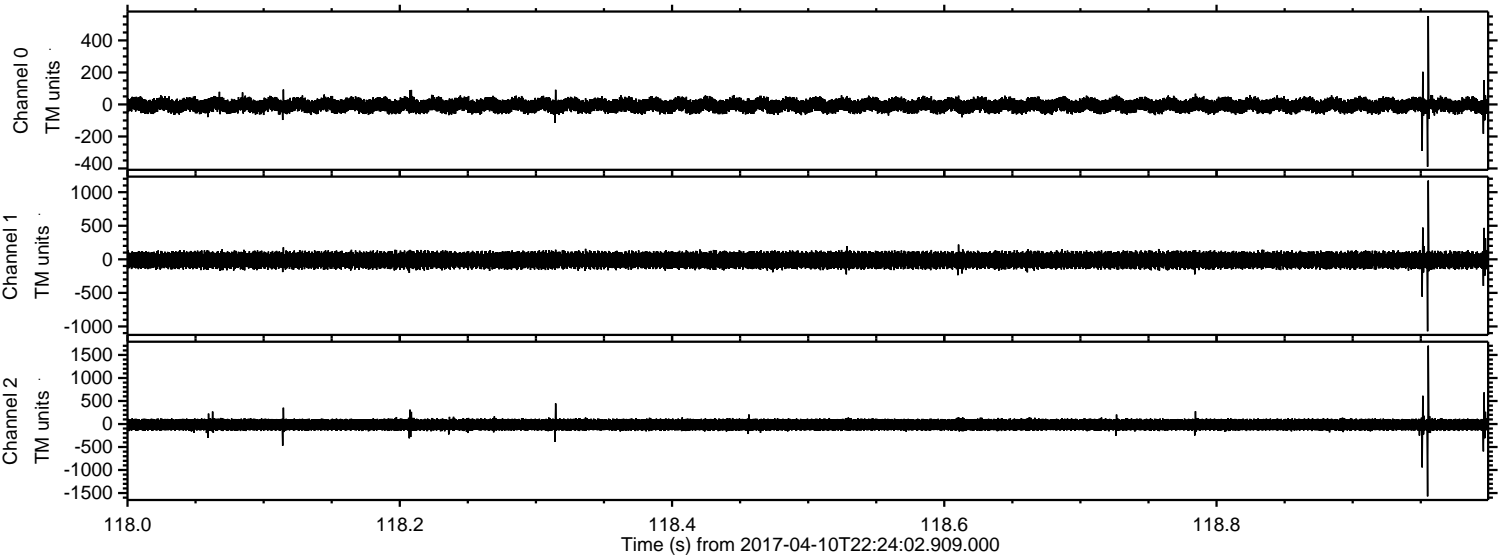

Channel 0
mn: -389
mx: 553
 μ : -5.9
 σ : 25.1

Channel 1
mn: -1073
mx: 1173
 μ : -12.5
 σ : 68.0

Channel 2
mn: -1573
mx: 1703
 μ : -15.1
 σ : 80.0

ELMAVAN 3D WAVEFORMS (Measured data sampled at 50 kHz) 51000 packets of 144 samples from 2017-04-10T22:24:02.909.000. Part 132/147

Processed Tue Apr 11 00:32:31 2017 by ELM ver.2012-10-06 from 001__elm20170410_222401__dat00.bin

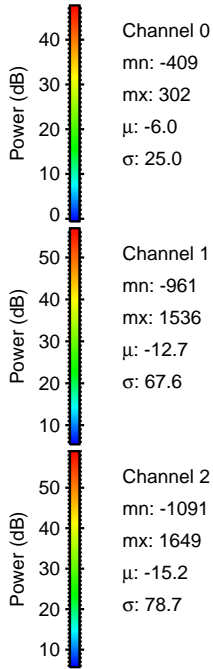
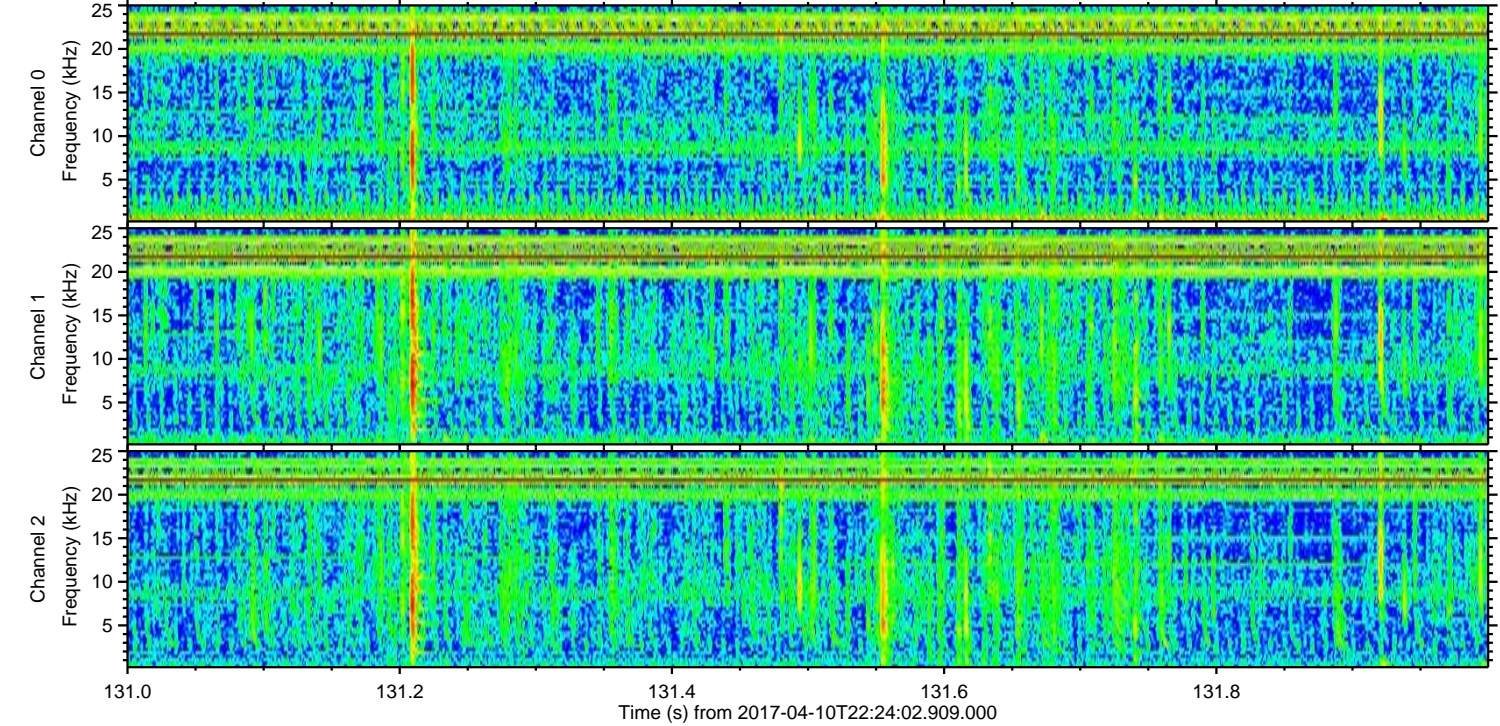
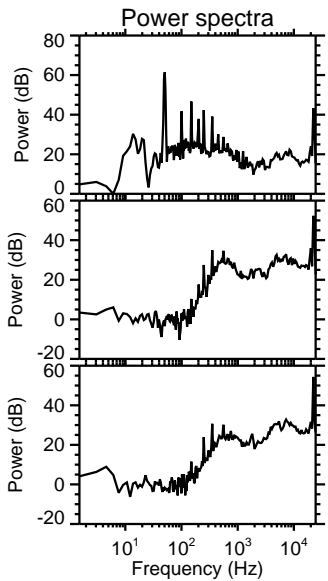
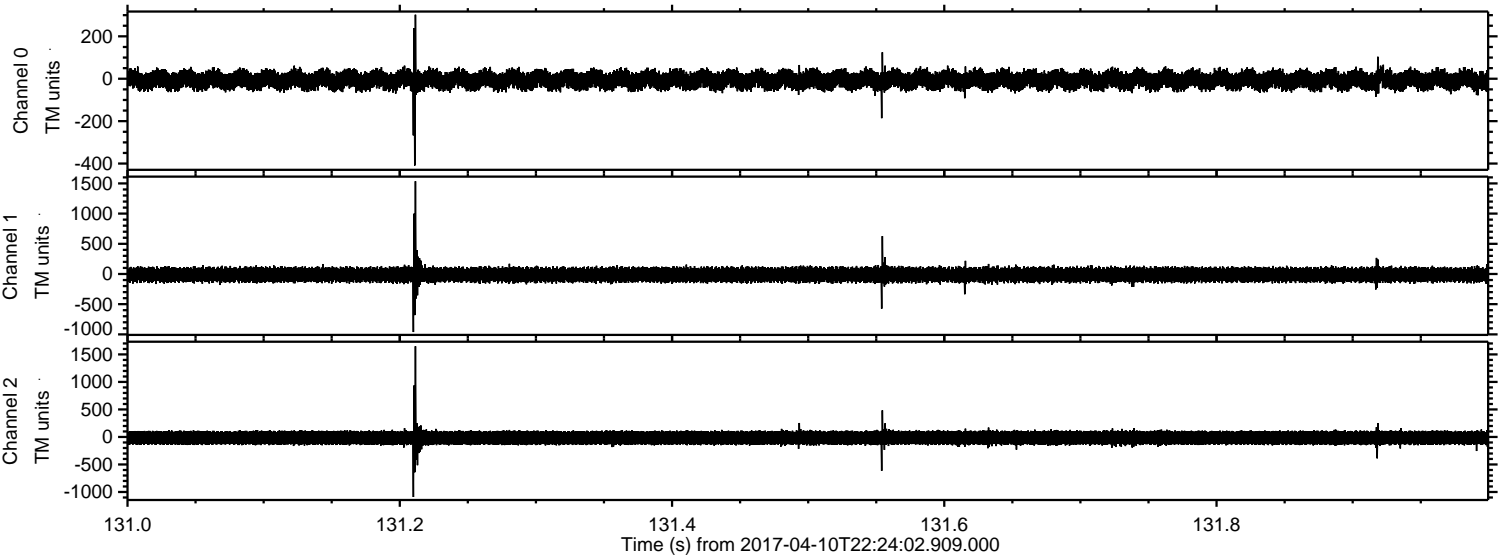

Processed Tue Apr 11 00:32:32 2017 by ELM ver.2012-10-06 from 001__elm20170410_222401__dat00.bin

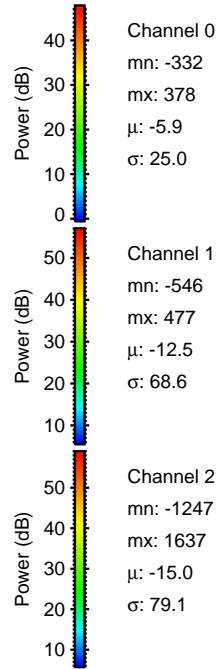
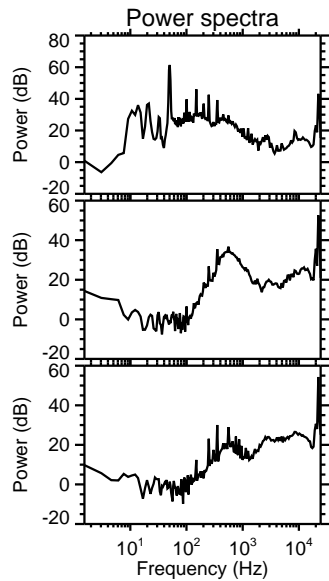
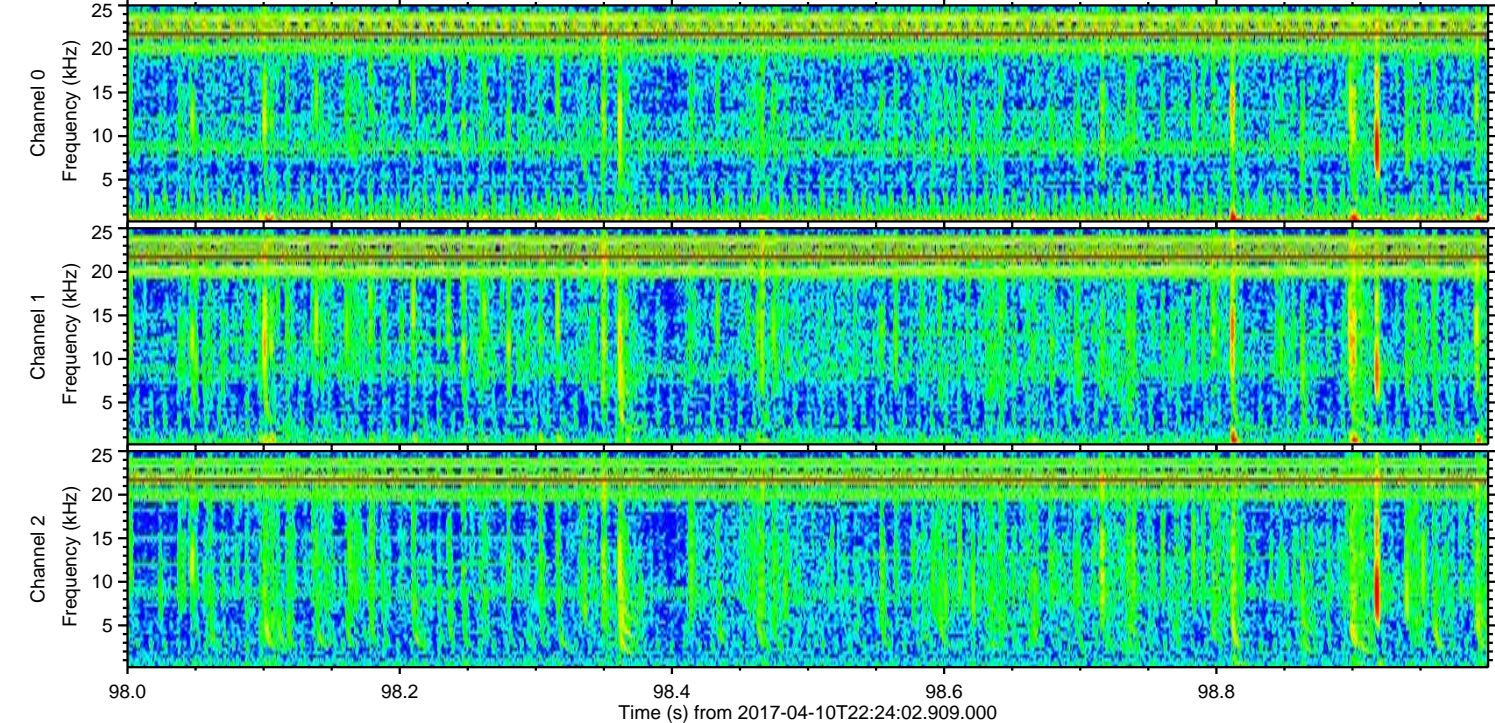
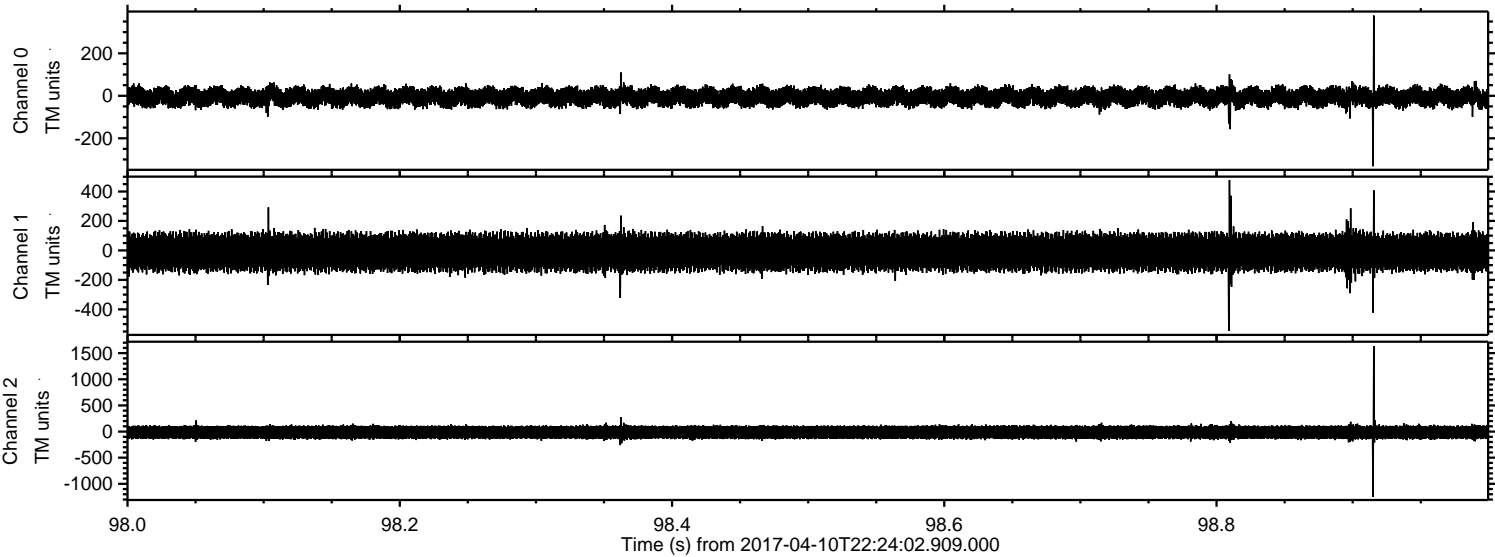

Channel 0
mn: -332
mx: 378
 μ : -5.9
 σ : 25.0

Channel 1
mn: -546
mx: 477
 μ : -12.5
 σ : 68.6

Channel 2
mn: -1247
mx: 1637
 μ : -15.0
 σ : 79.1

ELMAVAN 3D WAVEFORMS (Measured data sampled at 50 kHz) 51000 packets of 144 samples from 2017-04-10T22:24:02.909.000. Part 3/147

Processed Tue Apr 11 00:32:33 2017 by ELM ver.2012-10-06 from 001__elm20170410_222401__dat00.bin

