

# ELMAVAN 3D WAVEFORMS (Measured data sampled at 50 kHz) 51000 packets of 144 samples from 2017-04-10T18:18:53.389.000.

Processed Mon Apr 10 20:26:36 2017 by ELM ver.2012-10-06 from 001\_\_elm20170410\_181852\_\_dat00.bin

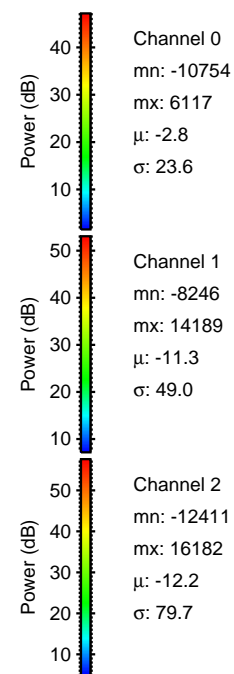

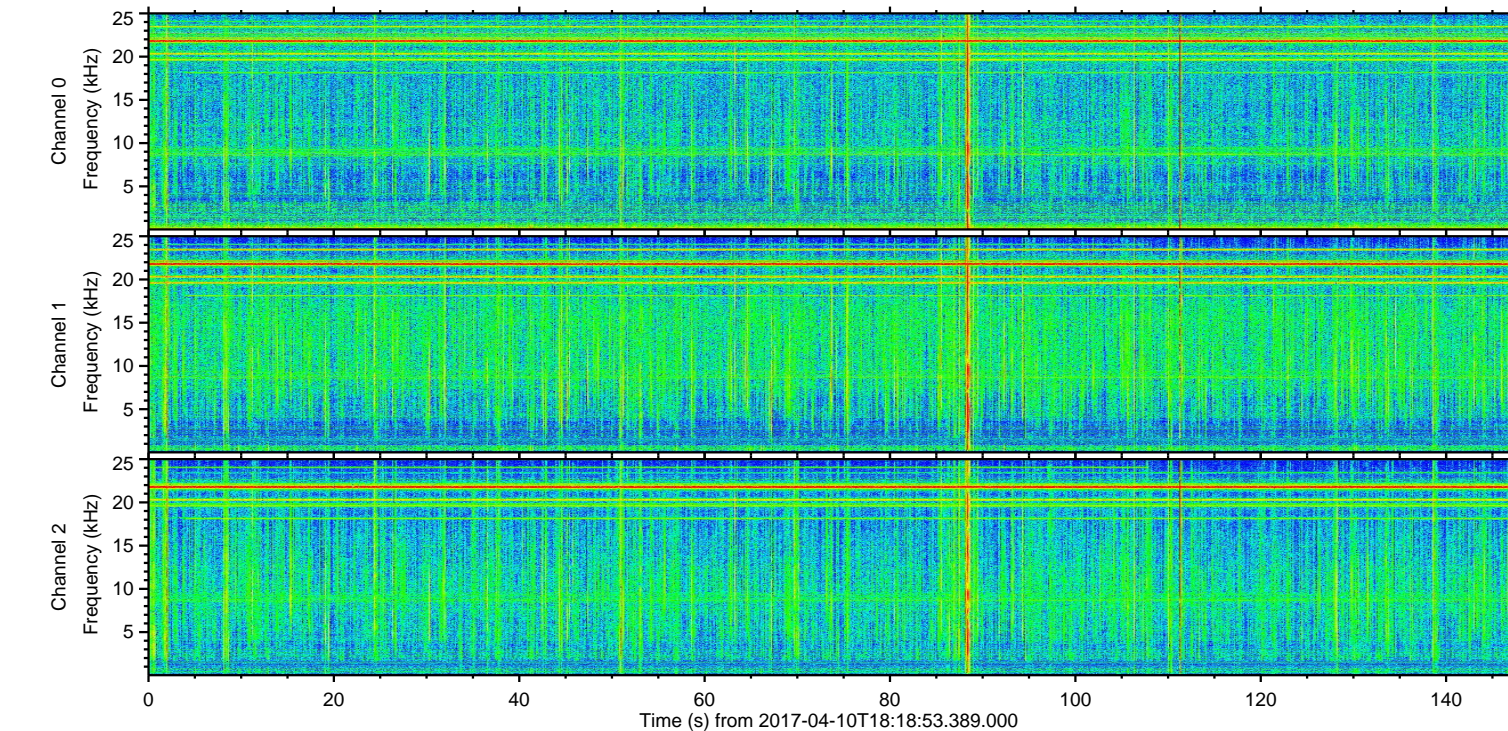
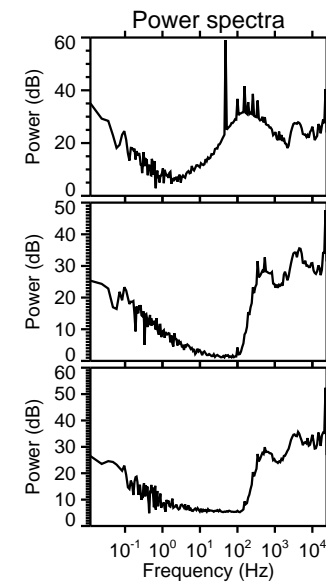
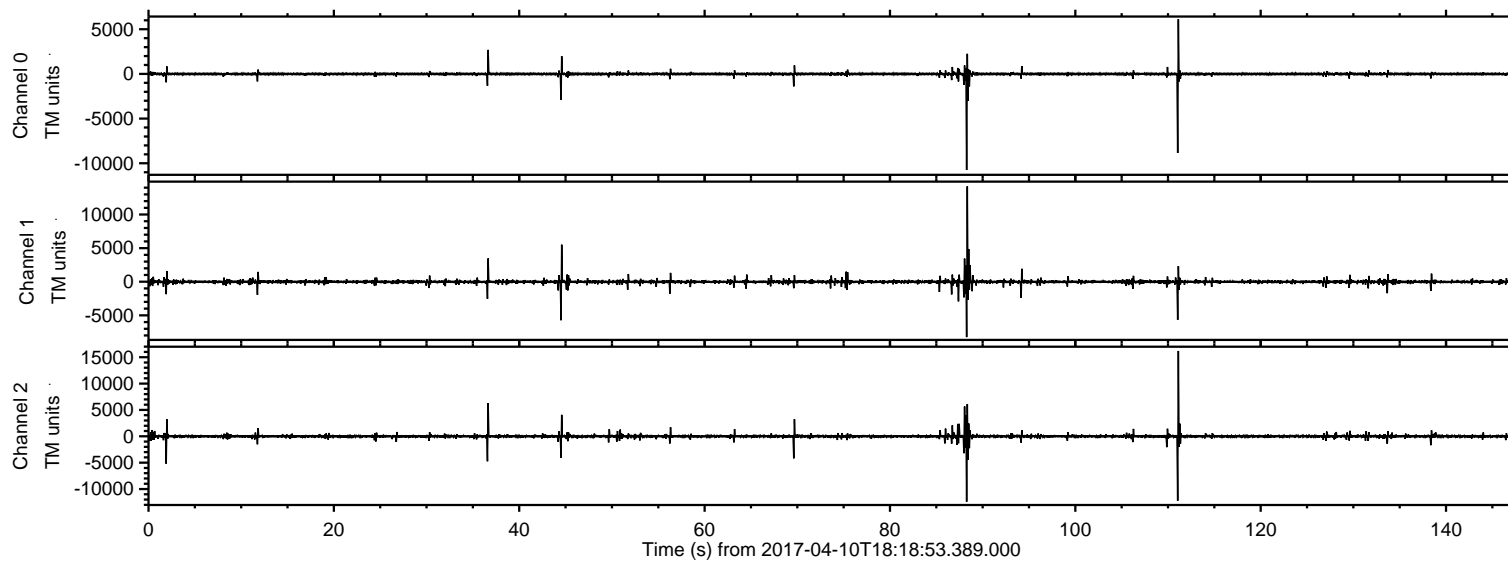

ELMAVAN 3D WAVEFORMS (Measured data sampled at 50 kHz) 51000 packets of 144 samples from 2017-04-10T18:18:53.389.000. Part 112/147

Processed Mon Apr 10 20:26:54 2017 by ELM ver.2012-10-06 from 001\_\_elm20170410\_181852\_\_dat00.bin

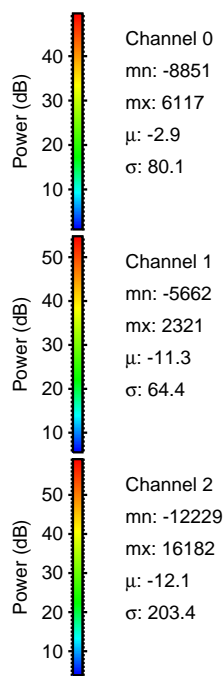
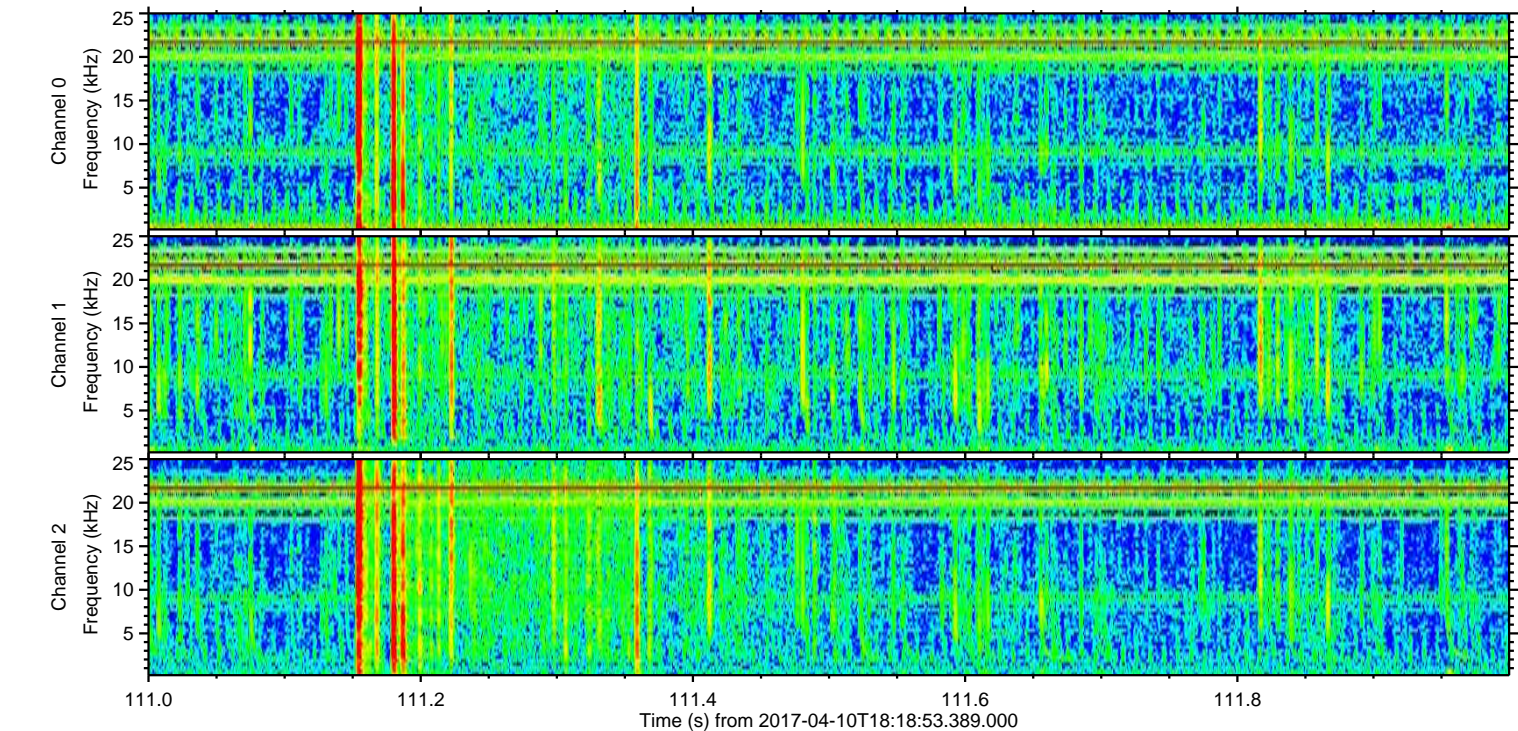
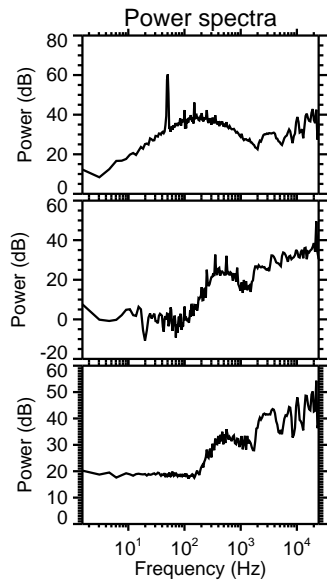
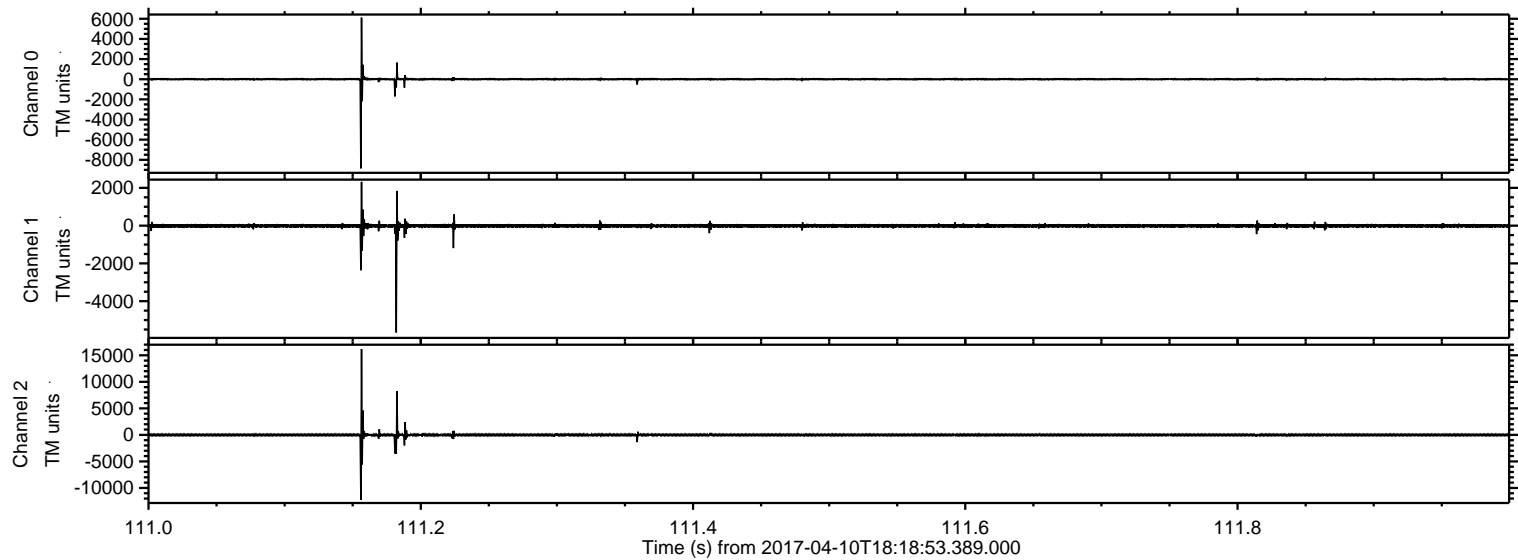



Processed Mon Apr 10 20:26:56 2017 by ELM ver.2012-10-06 from 001\_\_elm20170410\_181852\_\_dat00.bin

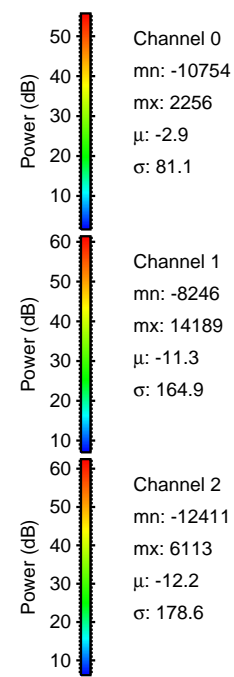
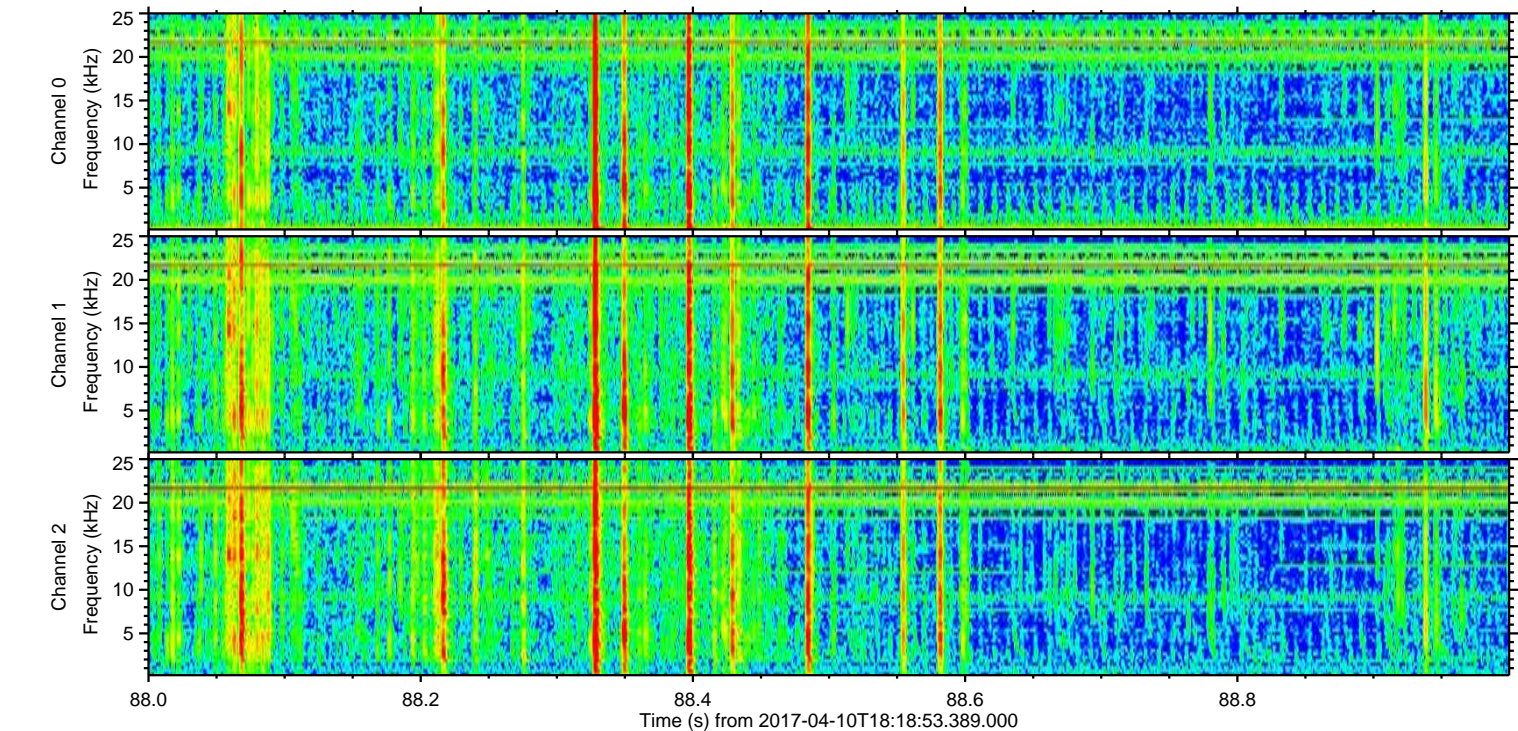
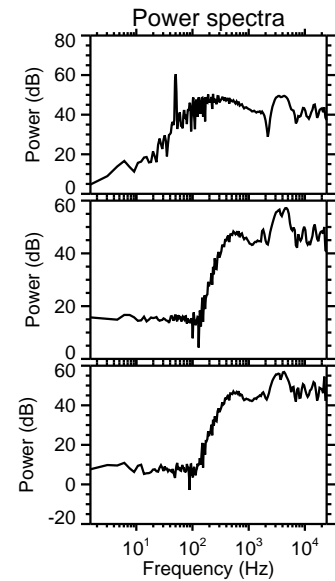
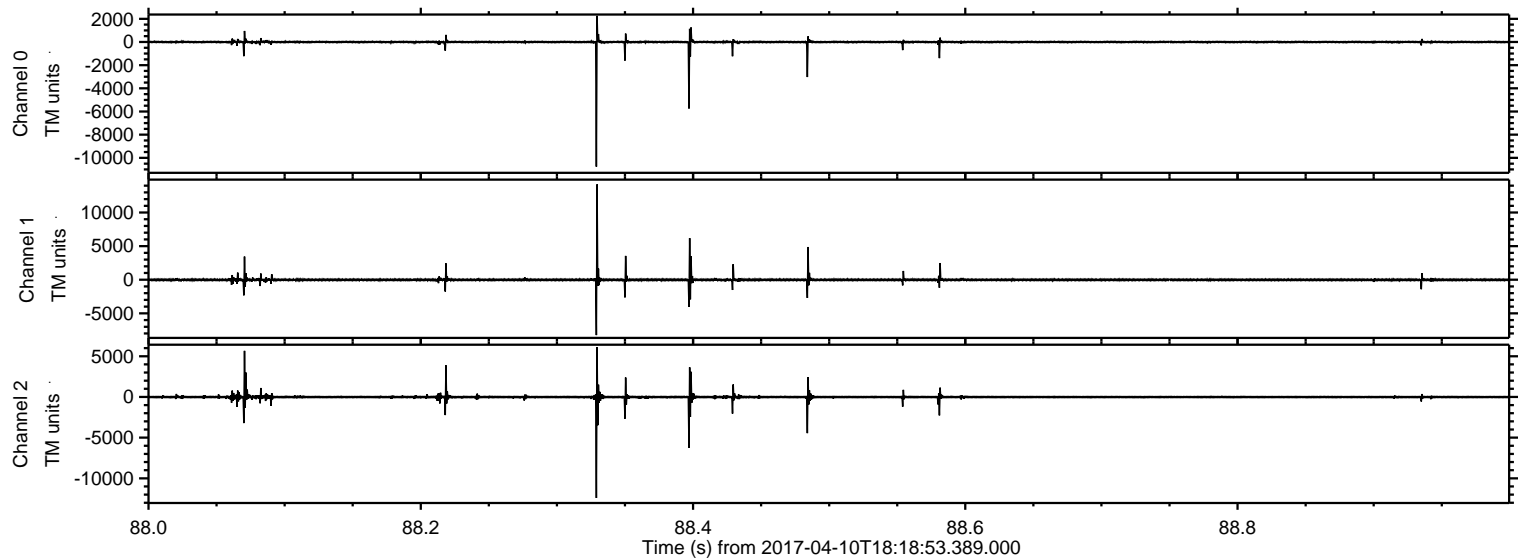



Processed Mon Apr 10 20:26:57 2017 by ELM ver.2012-10-06 from 001\_\_elm20170410\_181852\_\_dat00.bin

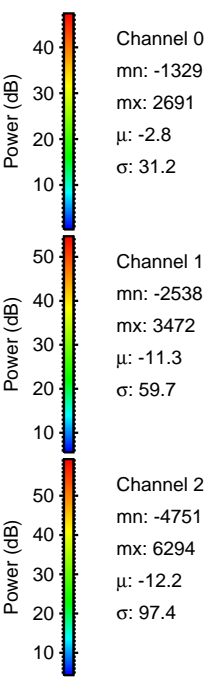
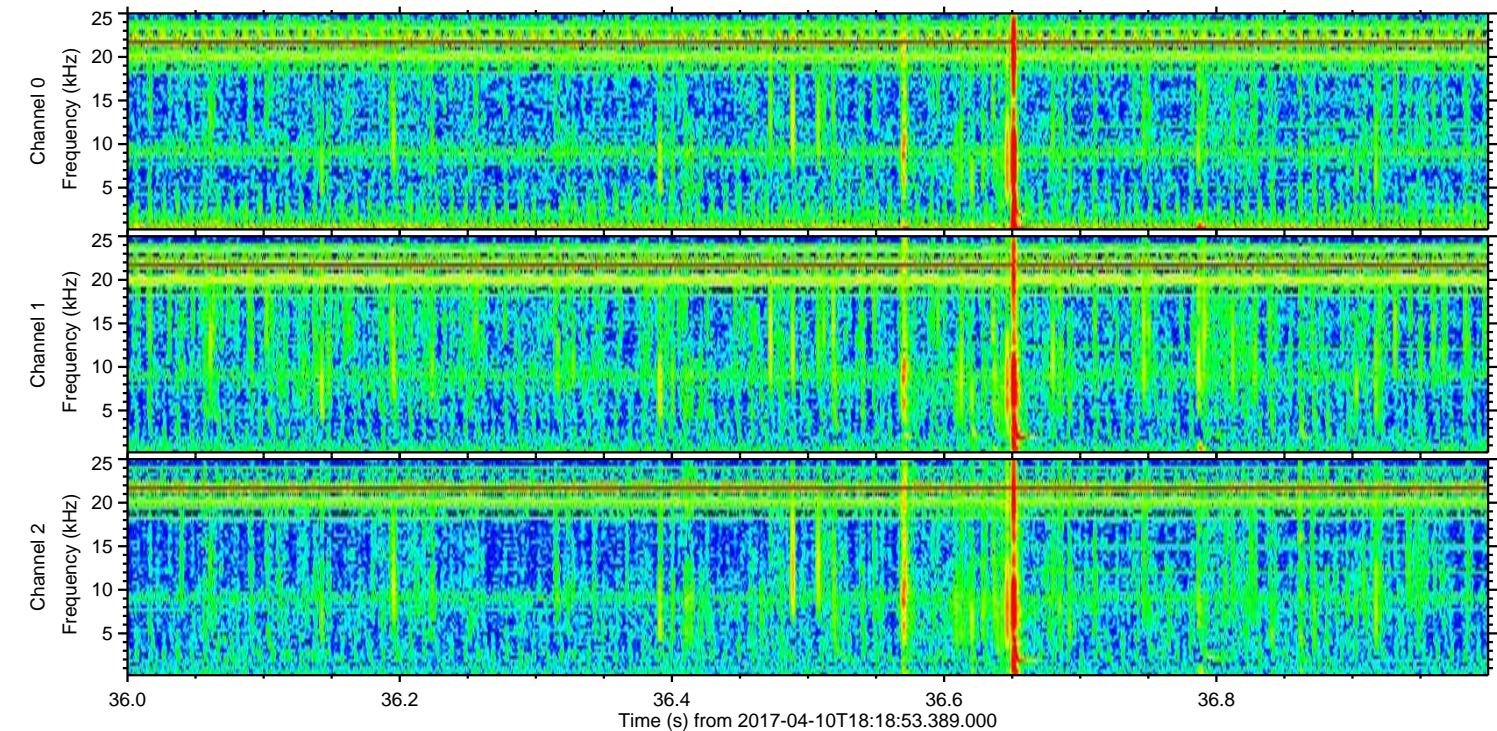
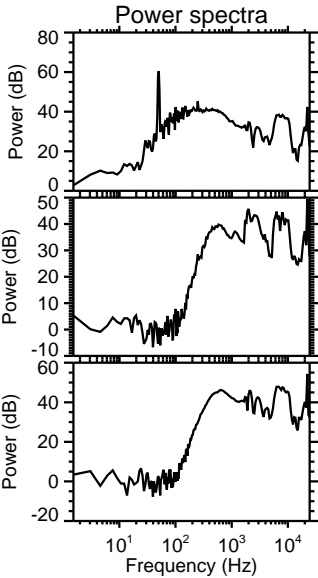
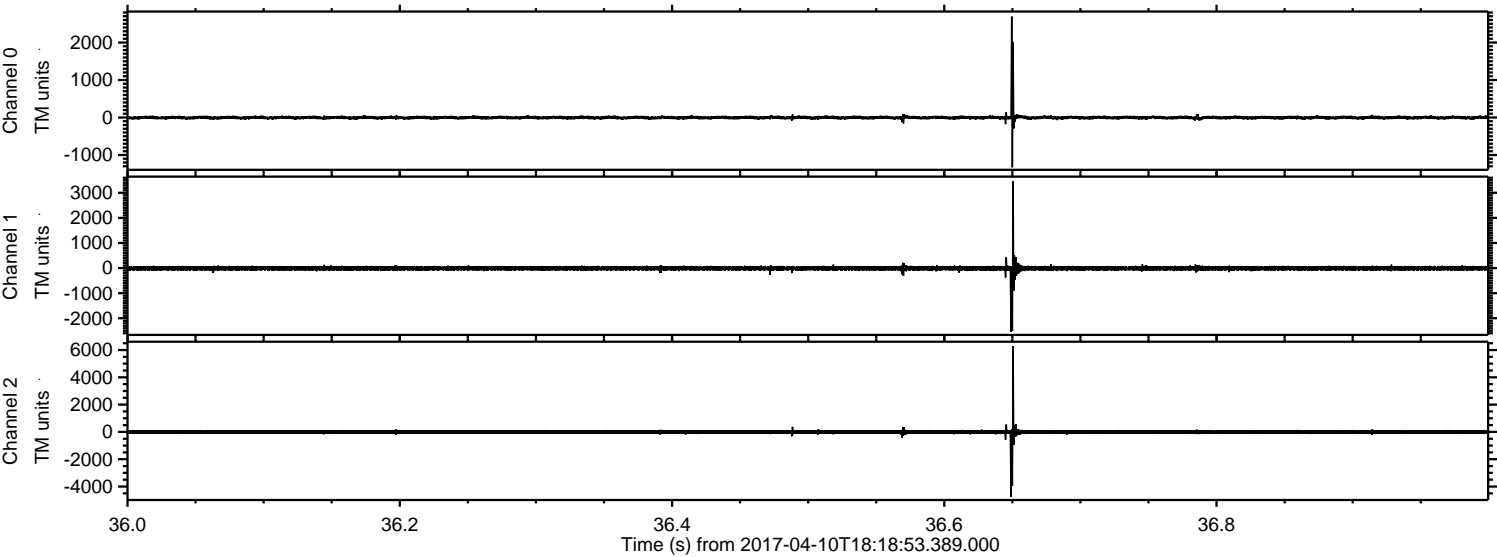



Processed Mon Apr 10 20:26:58 2017 by ELM ver.2012-10-06 from 001\_\_elm20170410\_181852\_\_dat00.bin

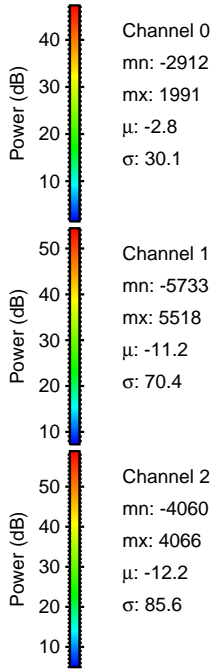
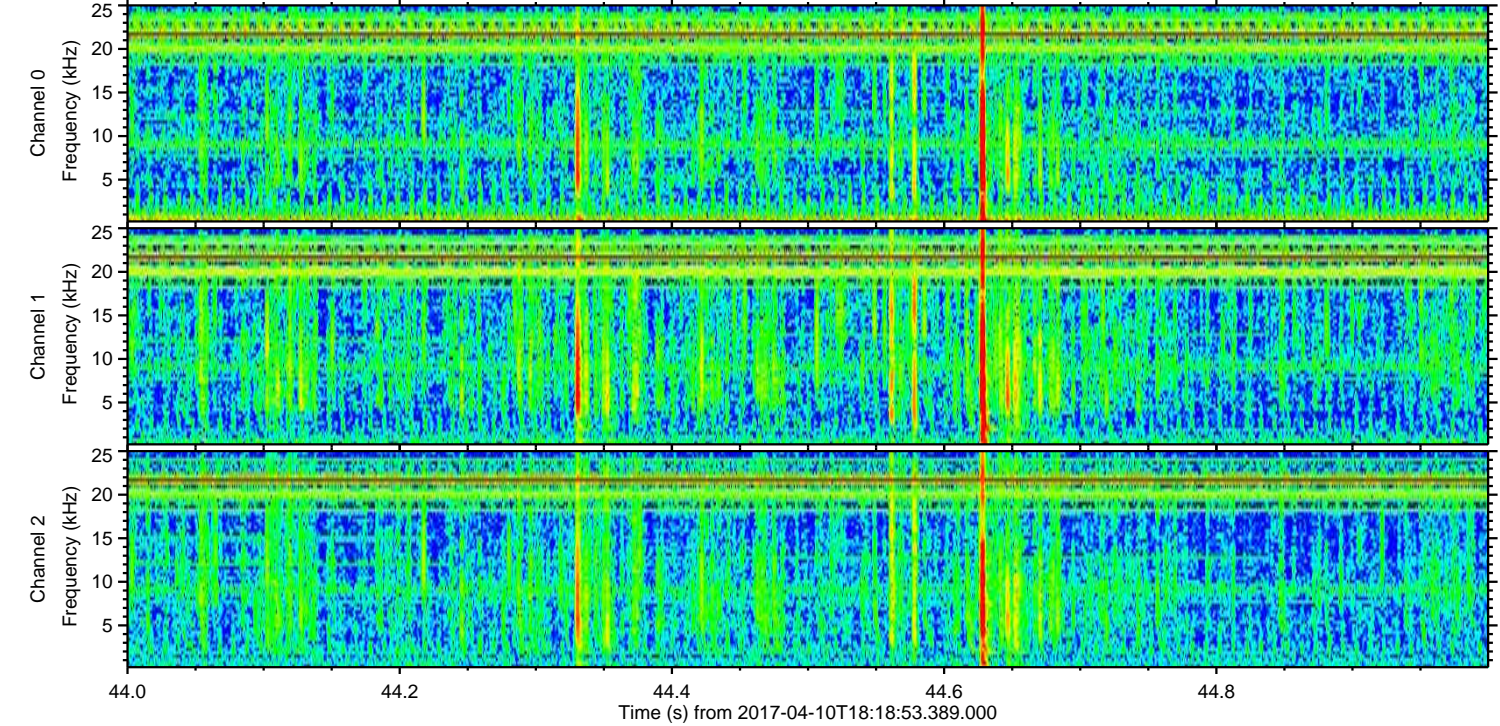
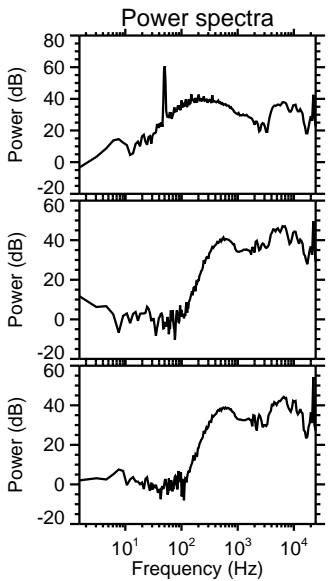
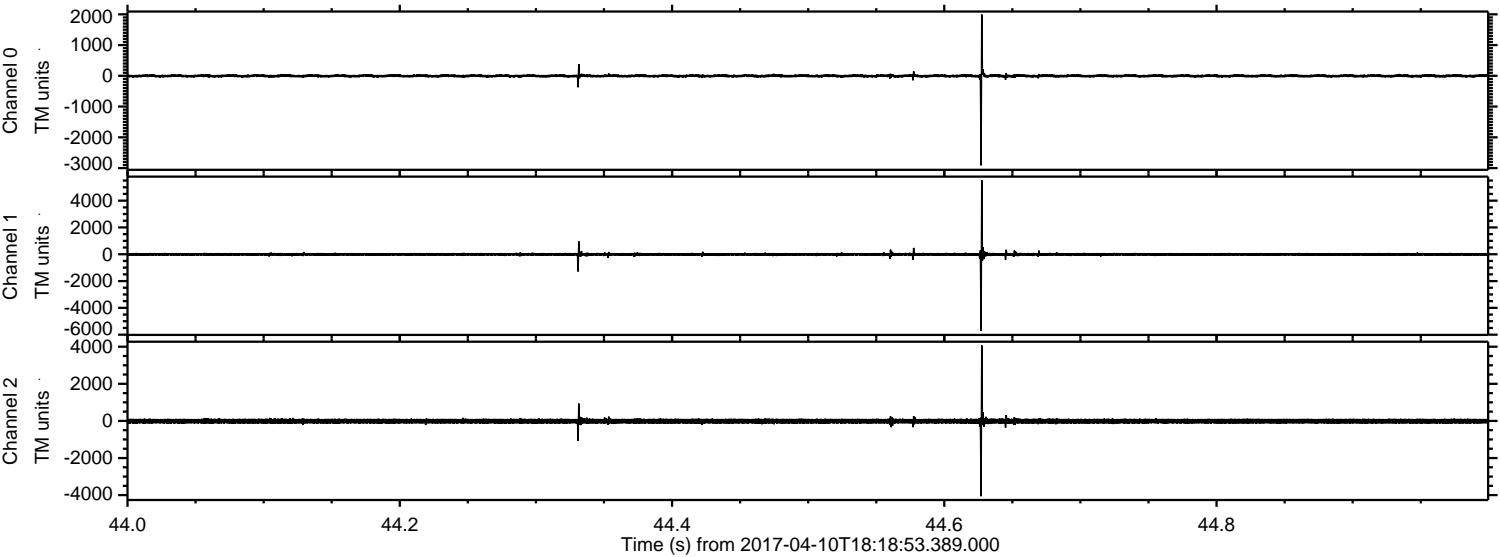



Processed Mon Apr 10 20:26:59 2017 by ELM ver.2012-10-06 from 001\_\_elm20170410\_181852\_\_dat00.bin

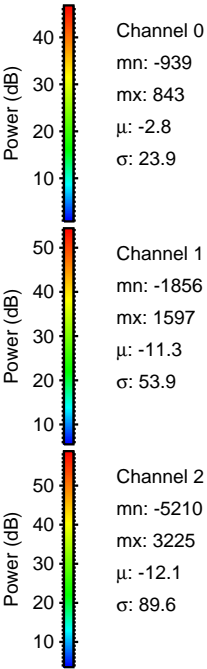
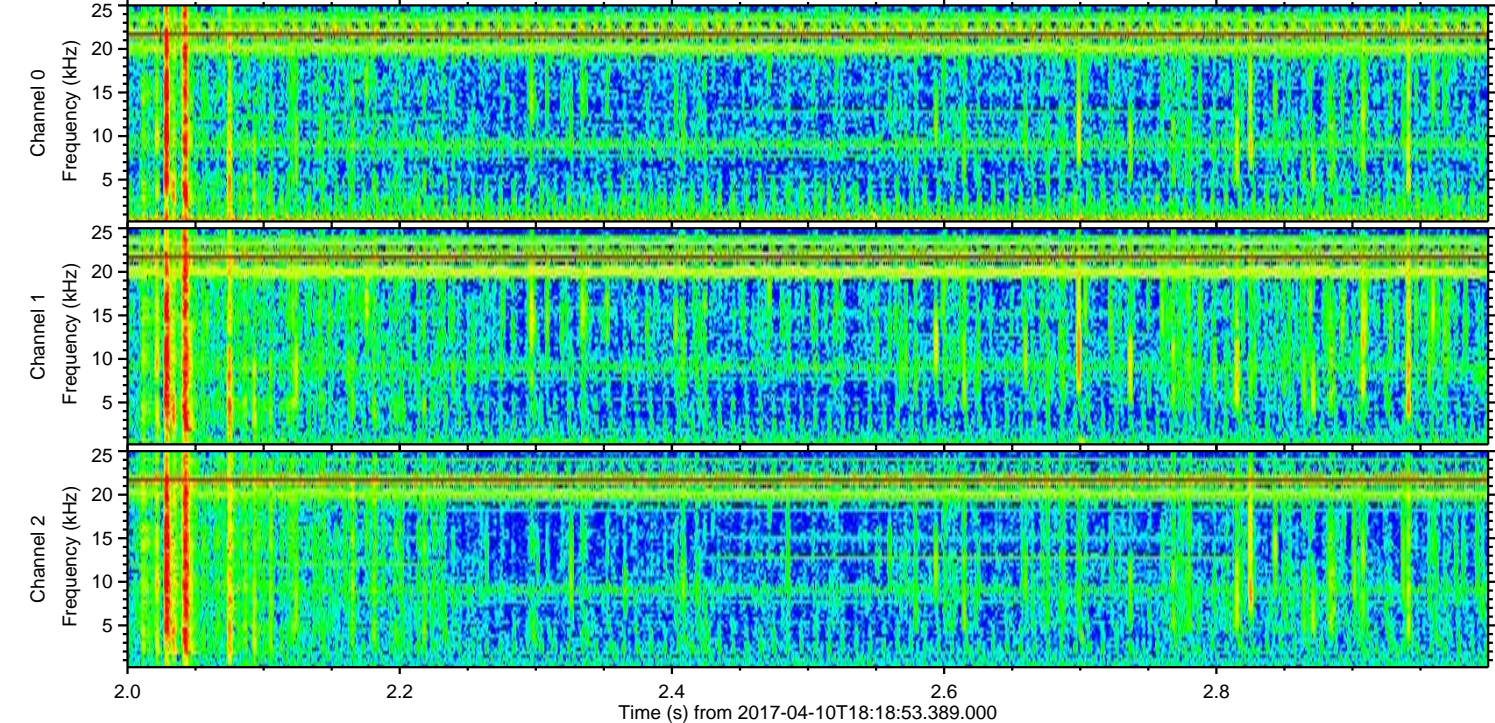
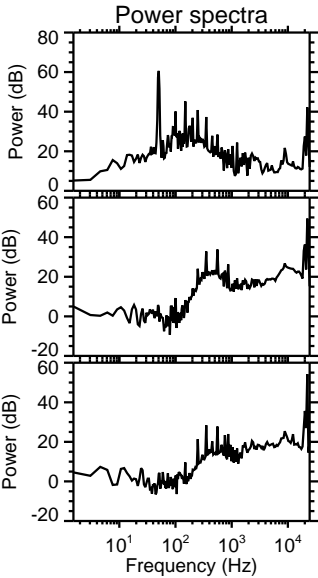
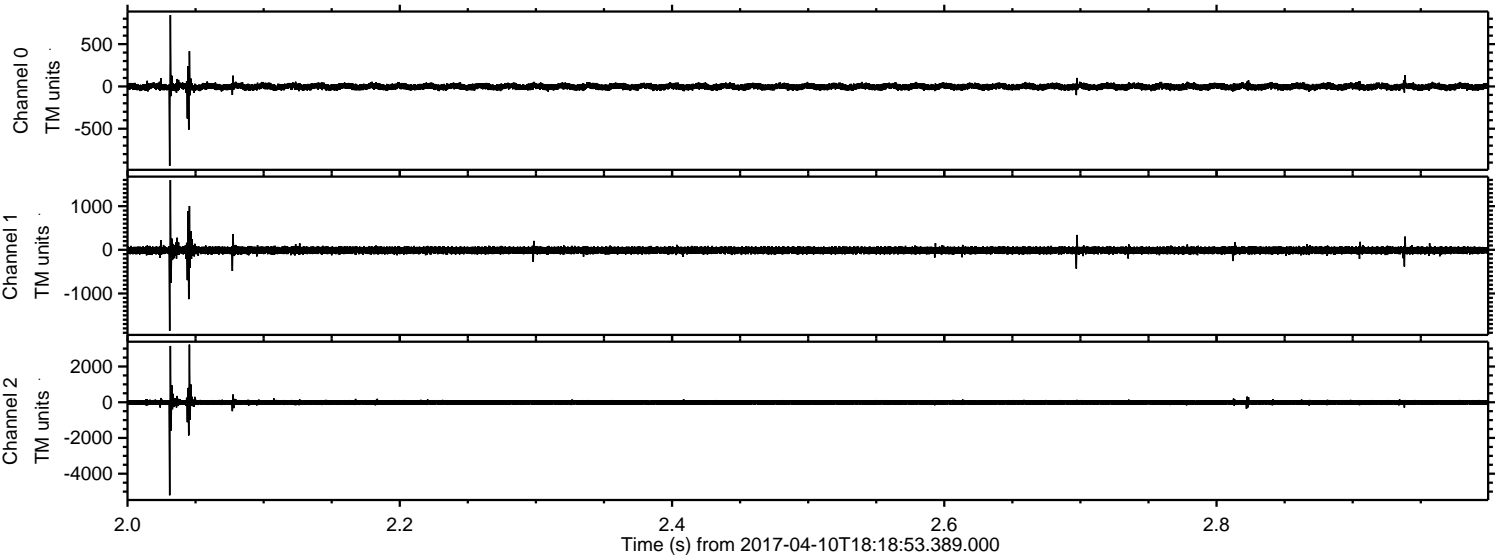



ELMAVAN 3D WAVEFORMS (Measured data sampled at 50 kHz) 51000 packets of 144 samples from 2017-04-10T18:18:53.389.000. Part 70/147

Processed Mon Apr 10 20:27:00 2017 by ELM ver.2012-10-06 from 001\_\_elm20170410\_181852\_\_dat00.bin

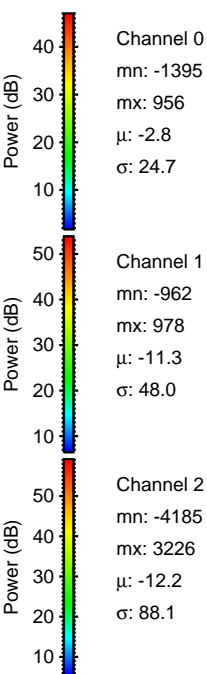
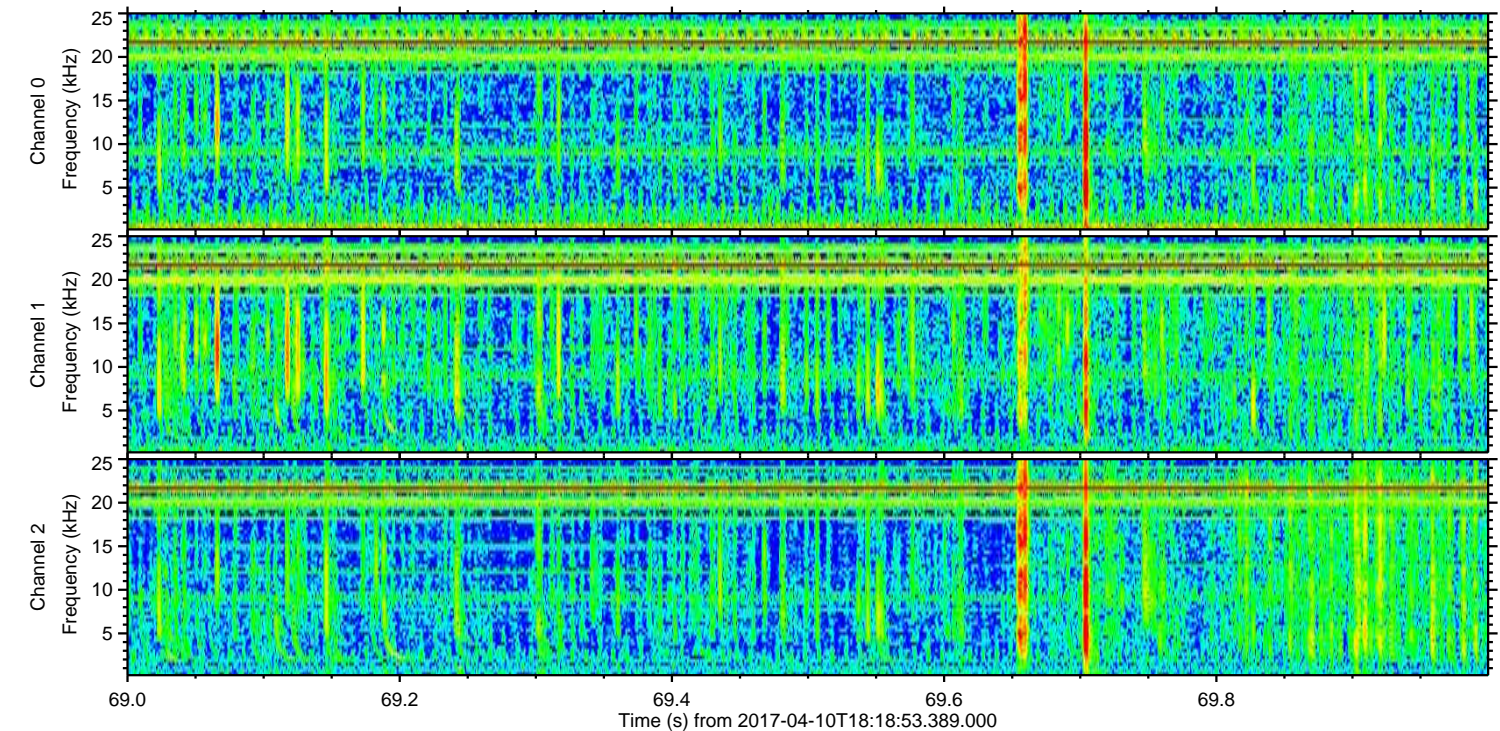
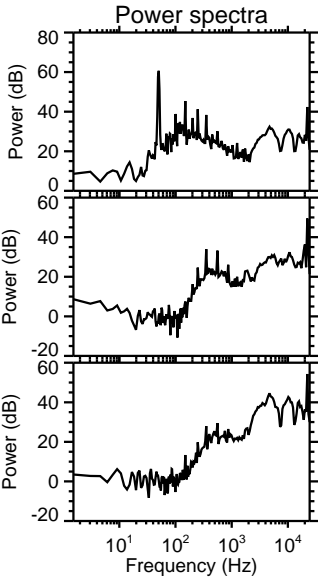
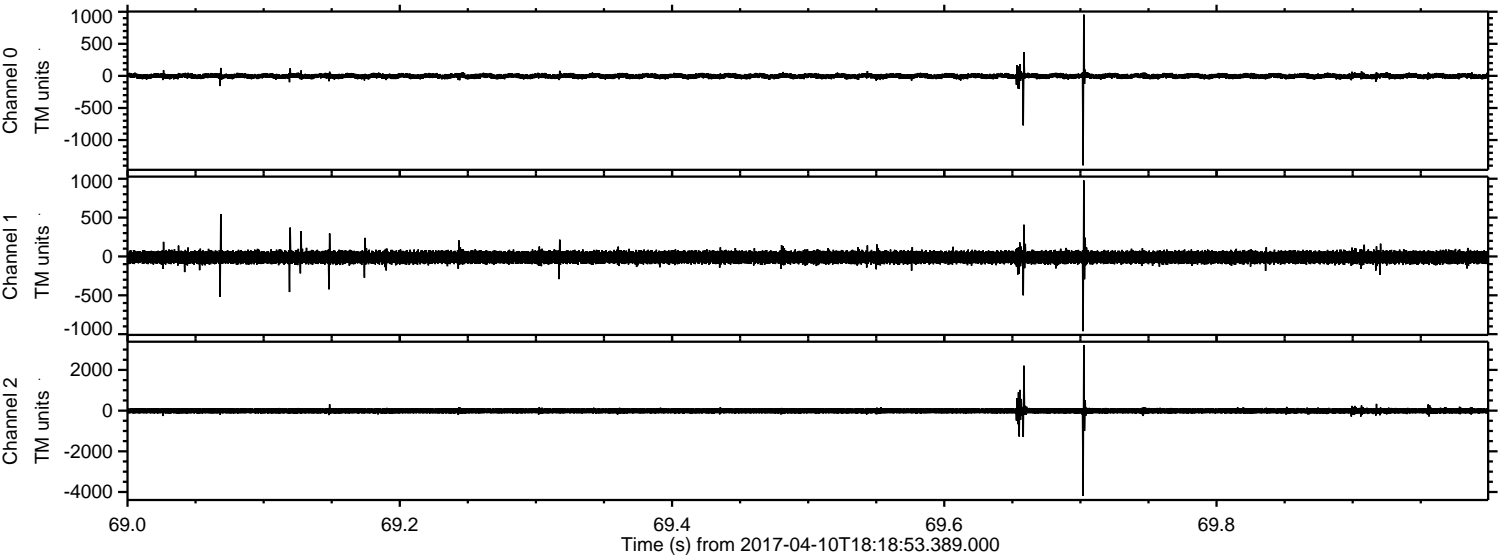



Processed Mon Apr 10 20:27:01 2017 by ELM ver.2012-10-06 from 001\_\_elm20170410\_181852\_\_dat00.bin

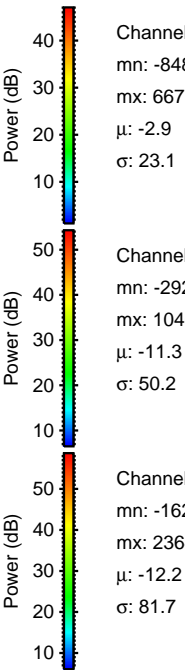
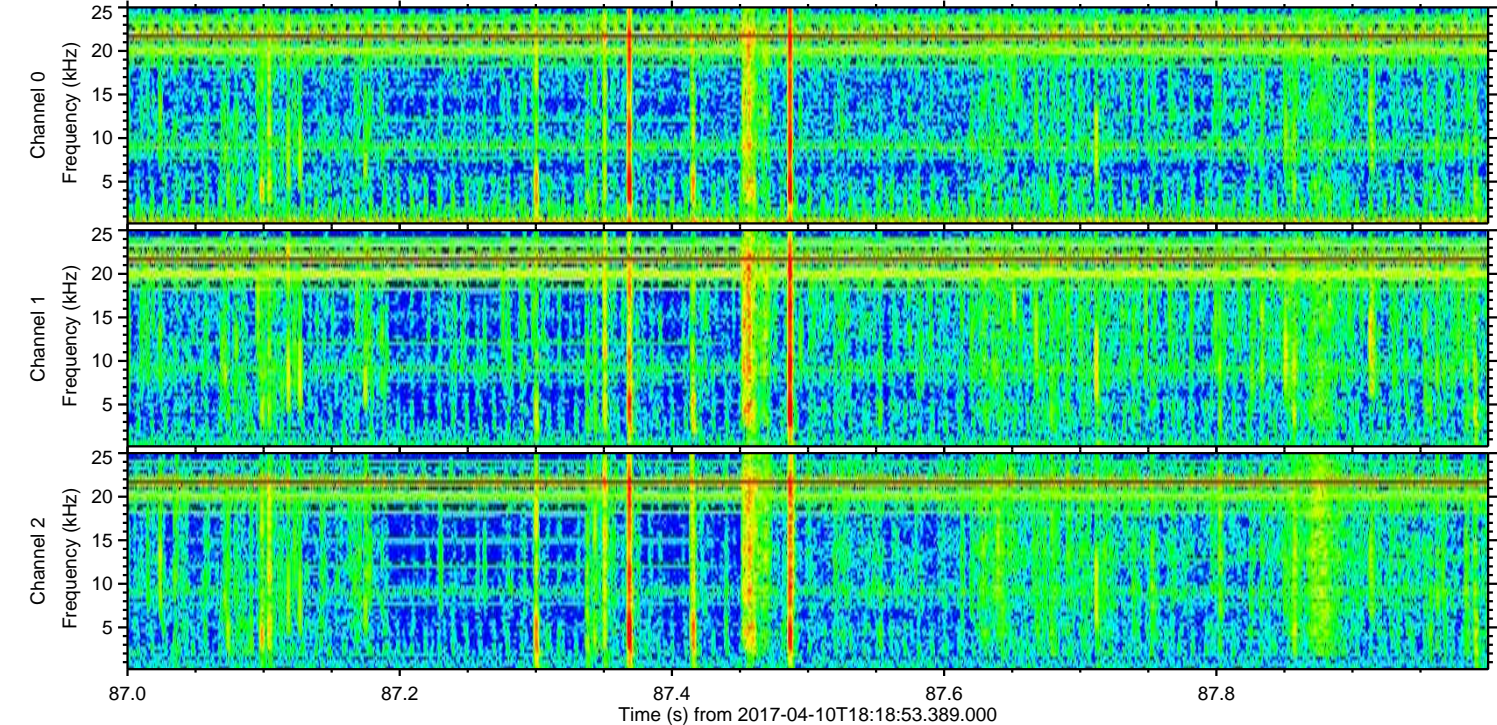
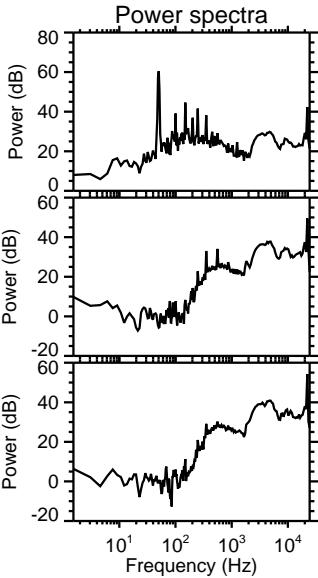
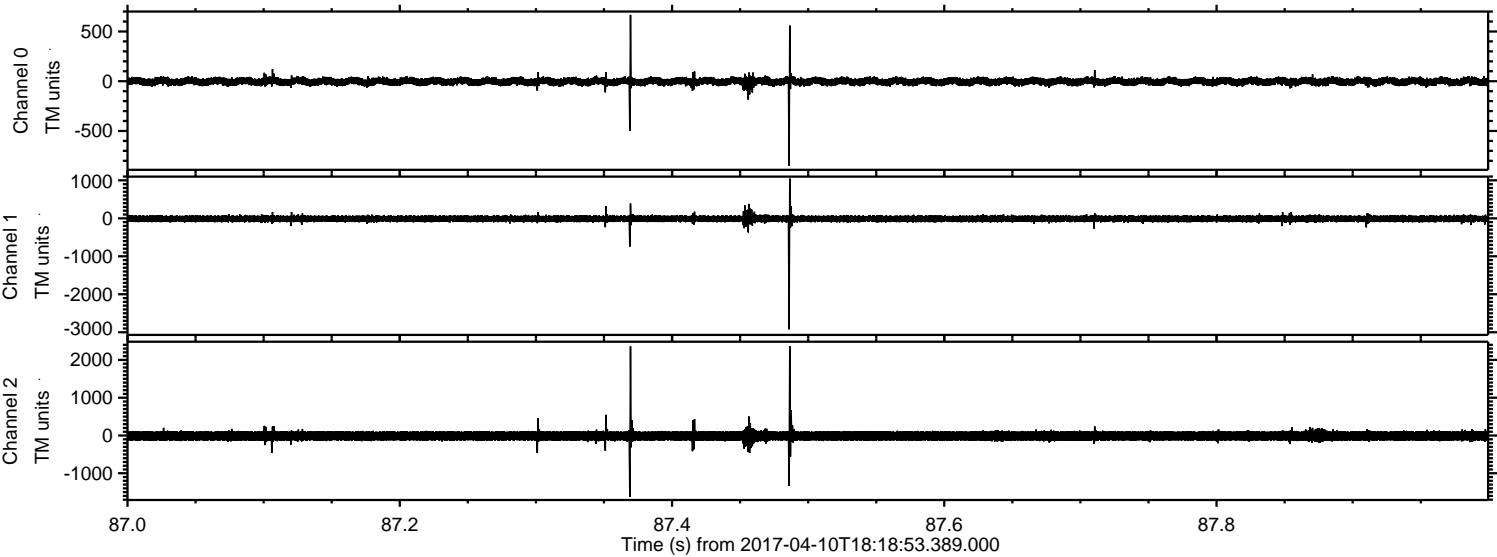



Processed Mon Apr 10 20:27:02 2017 by ELM ver.2012-10-06 from 001\_\_elm20170410\_181852\_\_dat00.bin

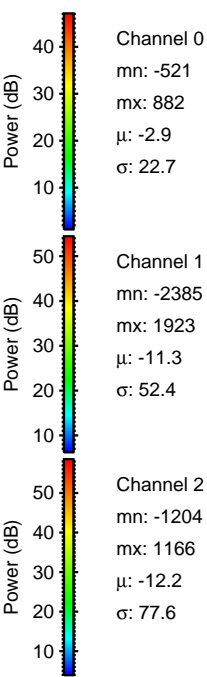
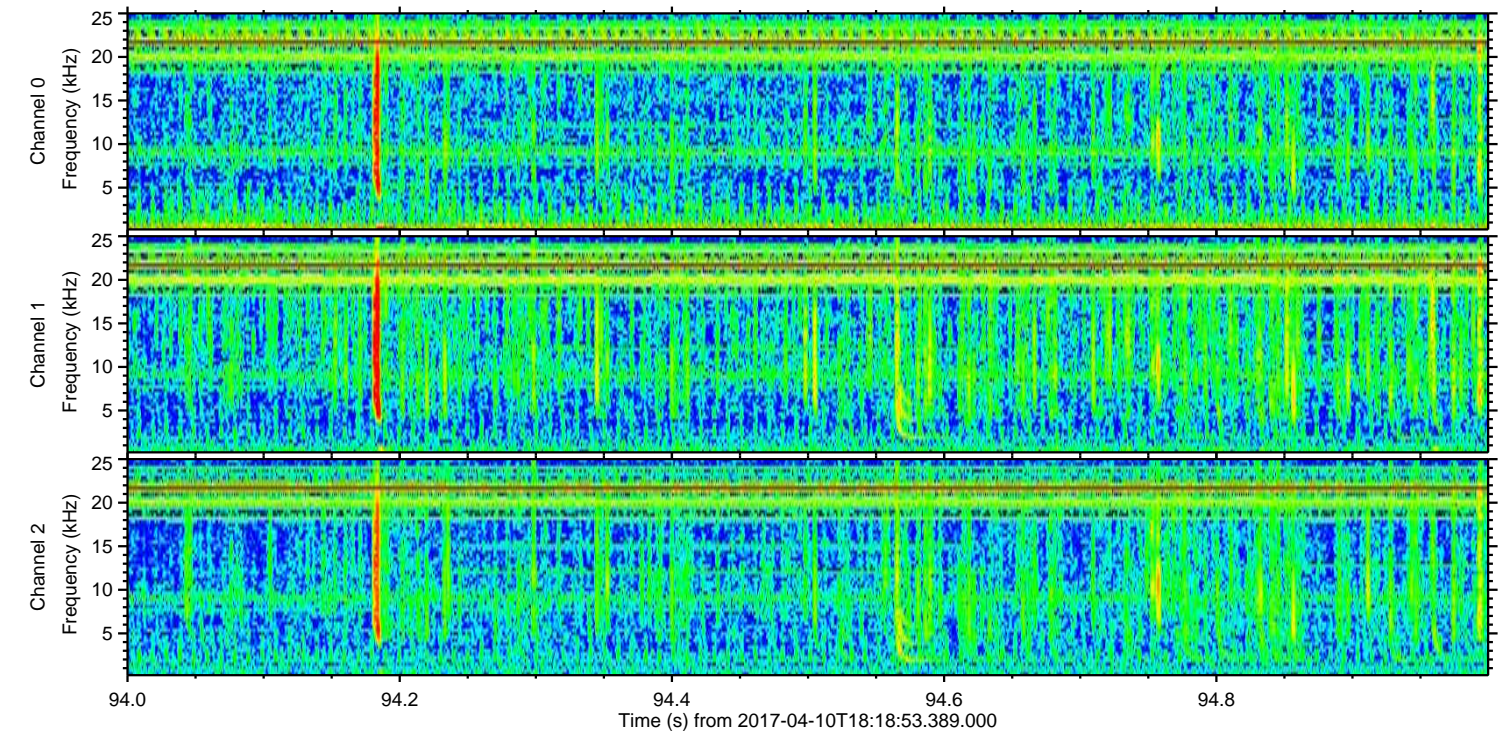
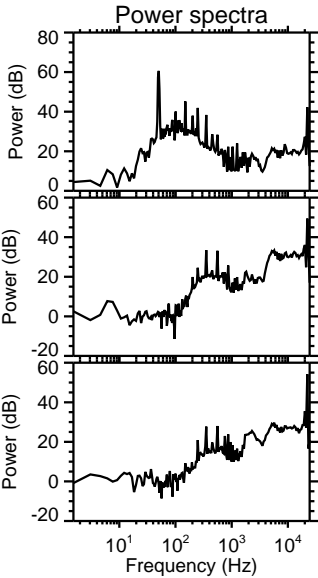
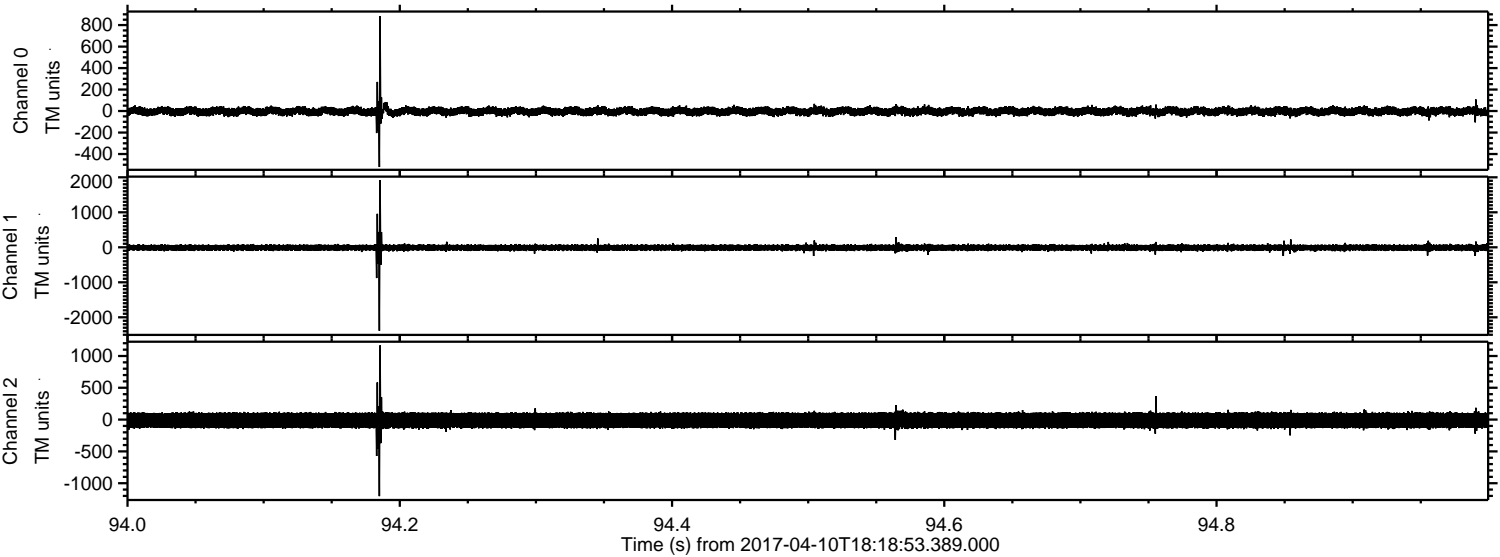

Channel 0  
mn: -521  
mx: 882  
 $\mu$ : -2.9  
 $\sigma$ : 22.7

Channel 1  
mn: -2385  
mx: 1923  
 $\mu$ : -11.3  
 $\sigma$ : 52.4

Channel 2  
mn: -1204  
mx: 1166  
 $\mu$ : -12.2  
 $\sigma$ : 77.6



Processed Mon Apr 10 20:27:03 2017 by ELM ver.2012-10-06 from 001\_\_elm20170410\_181852\_\_dat00.bin

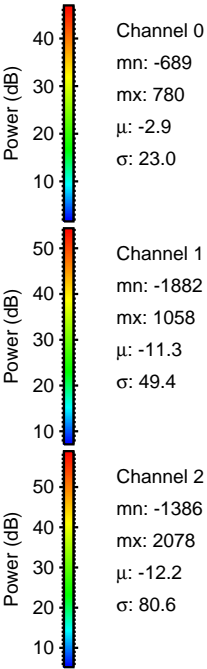
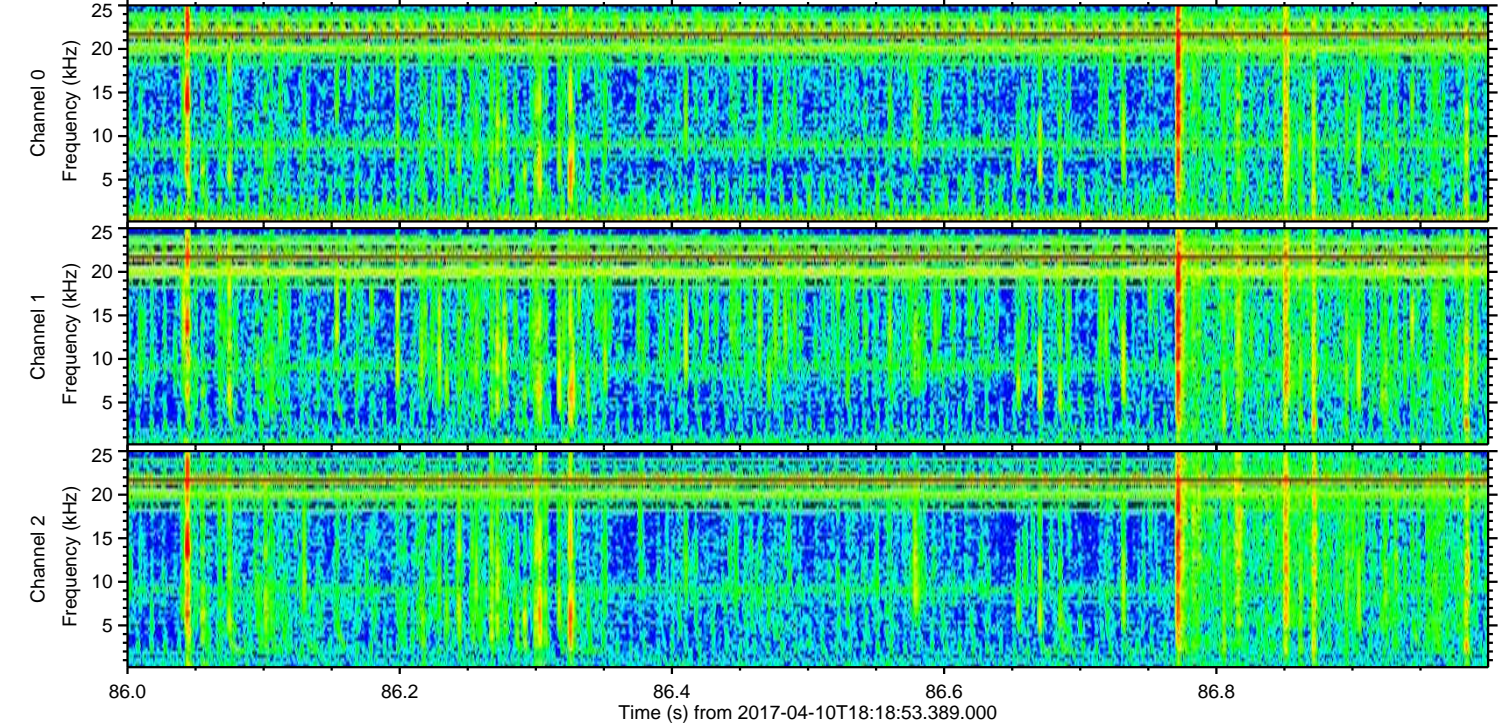
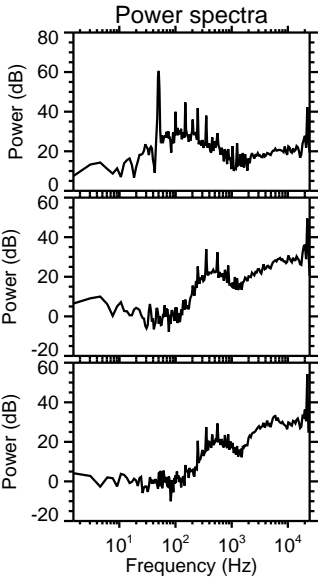
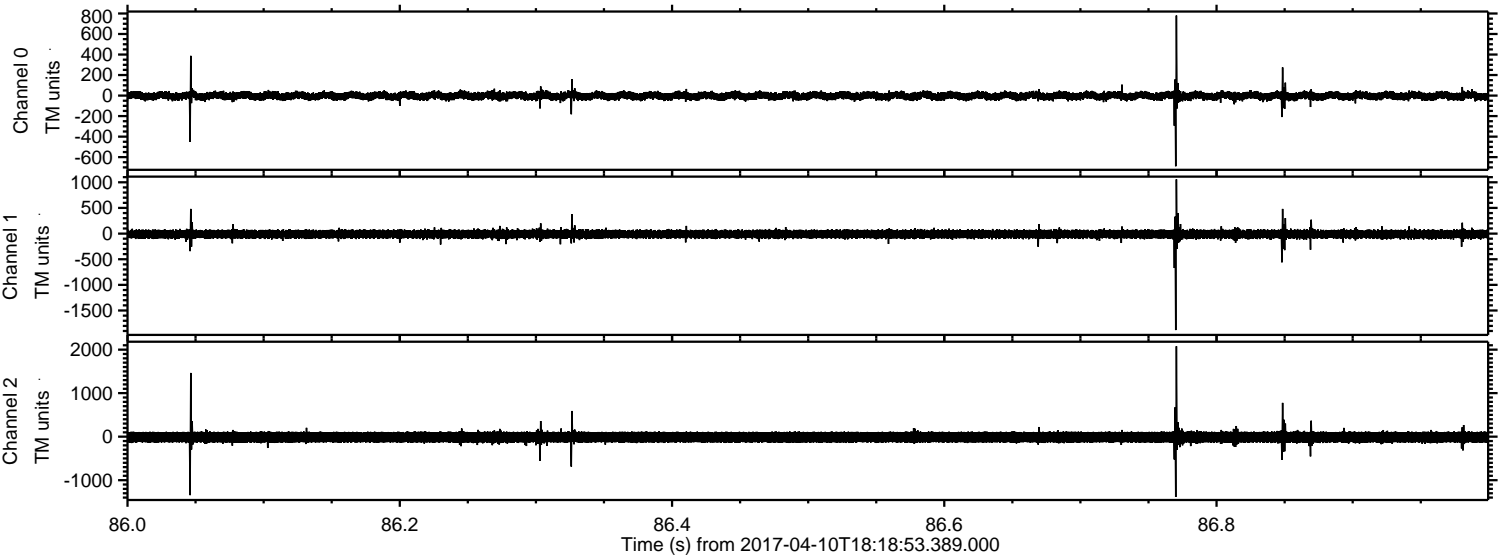



Processed Mon Apr 10 20:27:04 2017 by ELM ver.2012-10-06 from 001\_\_elm20170410\_181852\_\_dat00.bin

