

ELMAVAN 3D WAVEFORMS (Measured data sampled at 50 kHz) 51000 packets of 144 samples from 2017-04-10T16:13:48.503.999.

Processed Mon Apr 10 18:21:53 2017 by ELM ver.2012-10-06 from 001__elm20170410_161347__dat00.bin

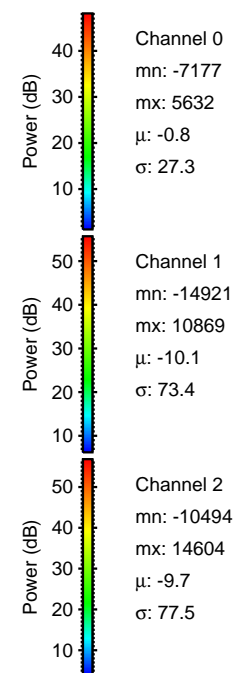

Processed Mon Apr 10 18:22:08 2017 by ELM ver.2012-10-06 from 001__elm20170410_161347__dat00.bin

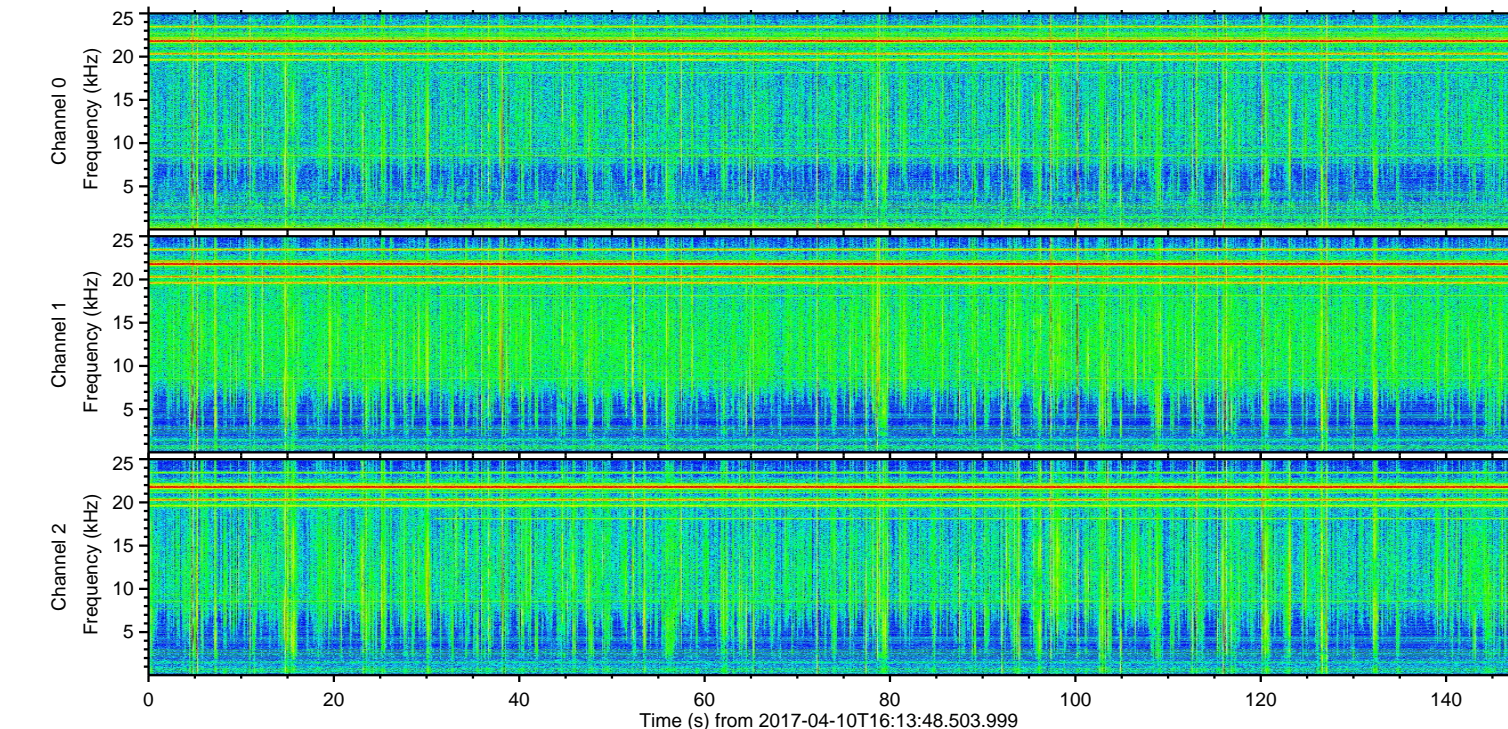
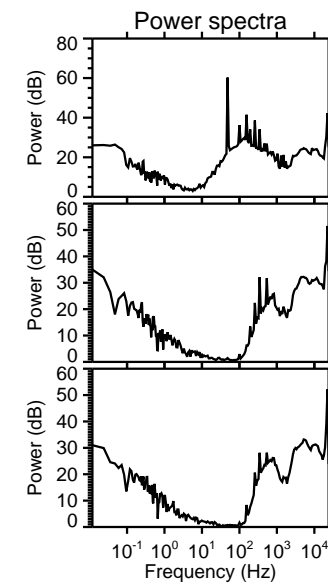
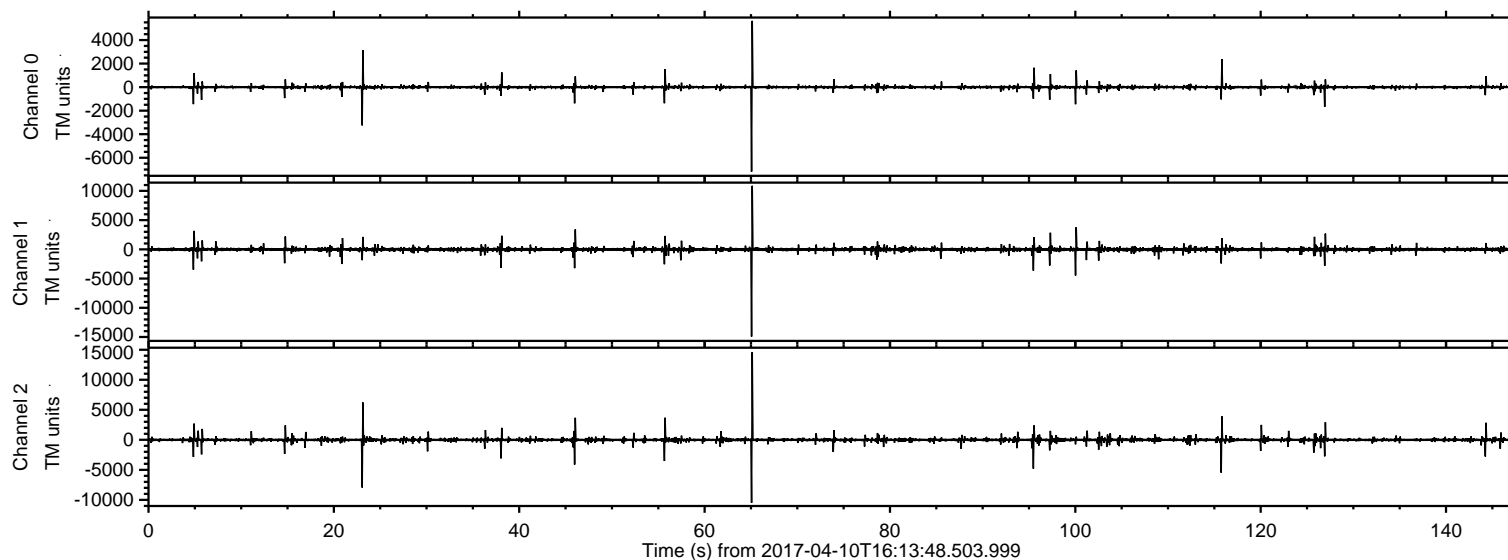
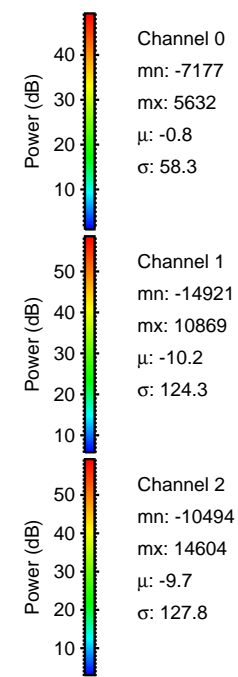
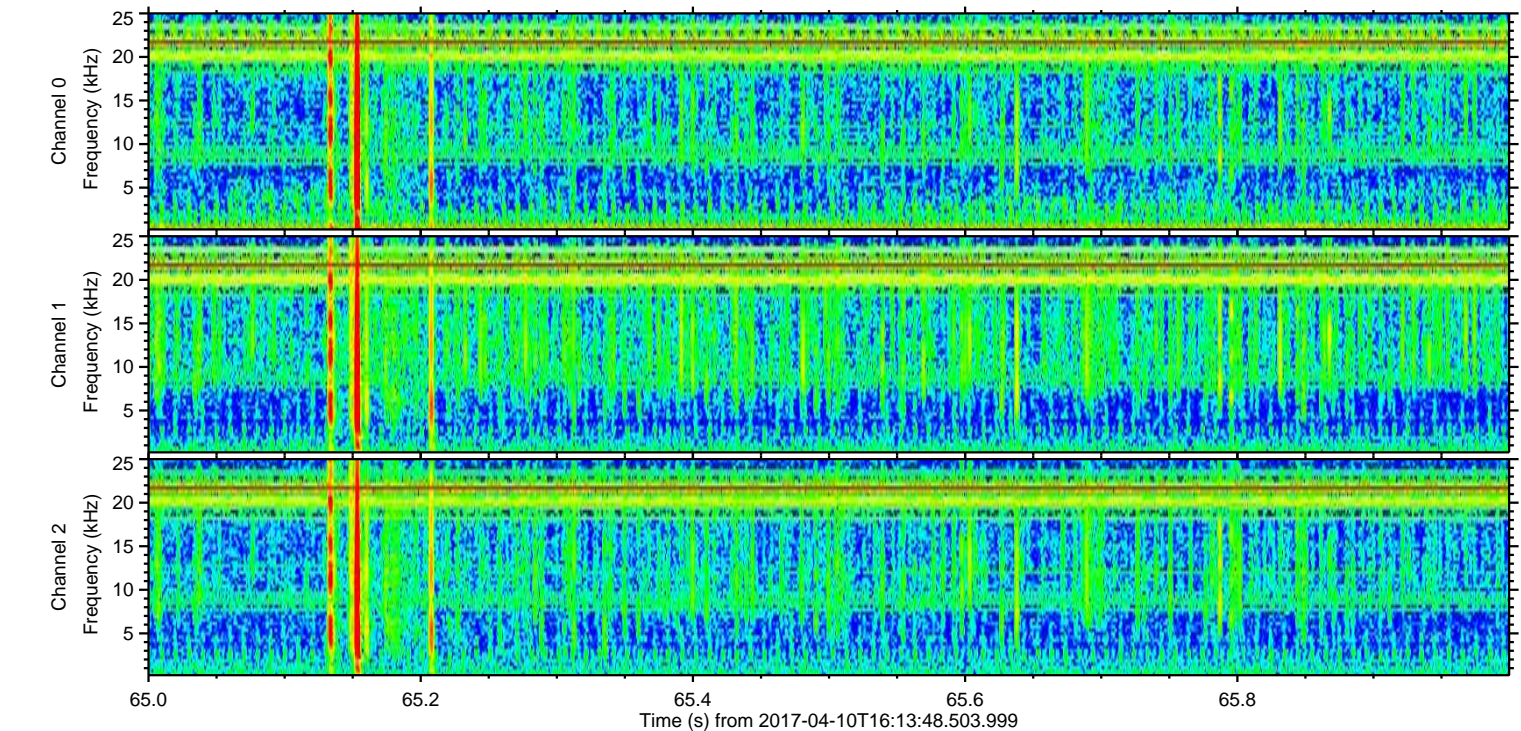
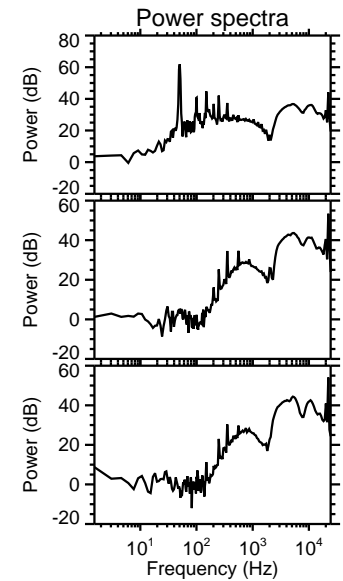
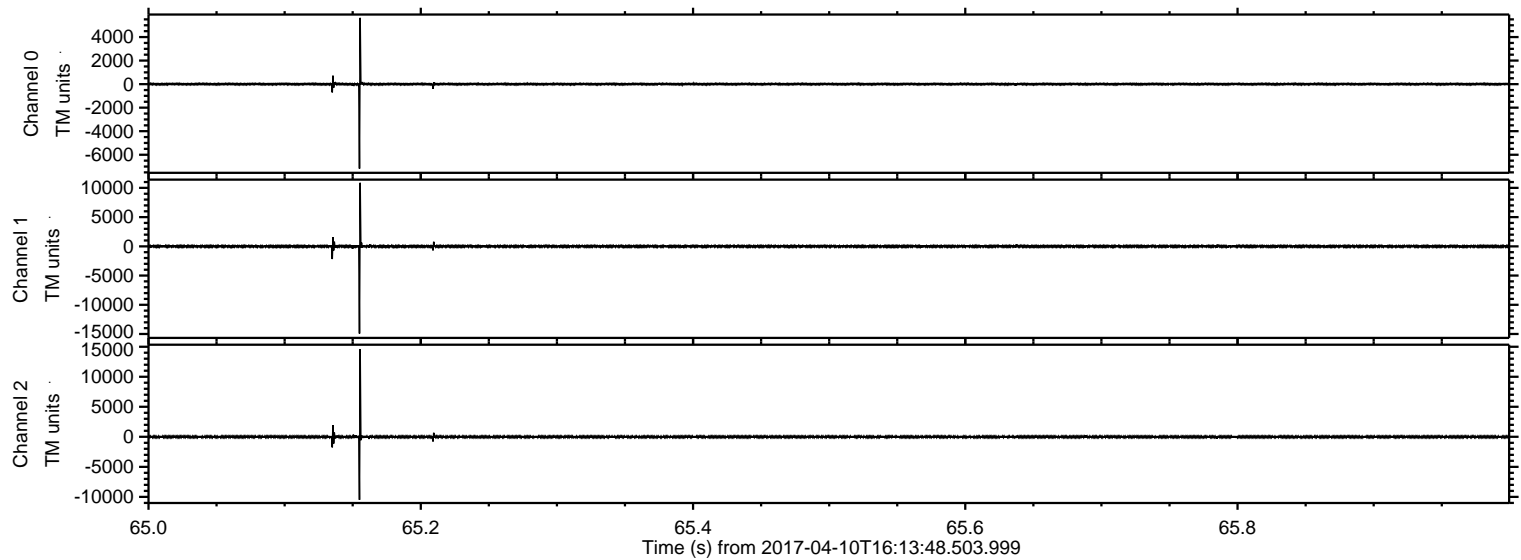

Processed Mon Apr 10 18:22:09 2017 by ELM ver.2012-10-06 from 001__elm20170410_161347__dat00.bin

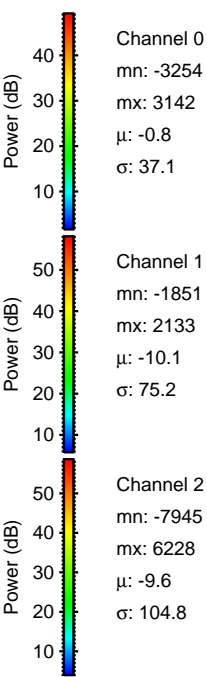
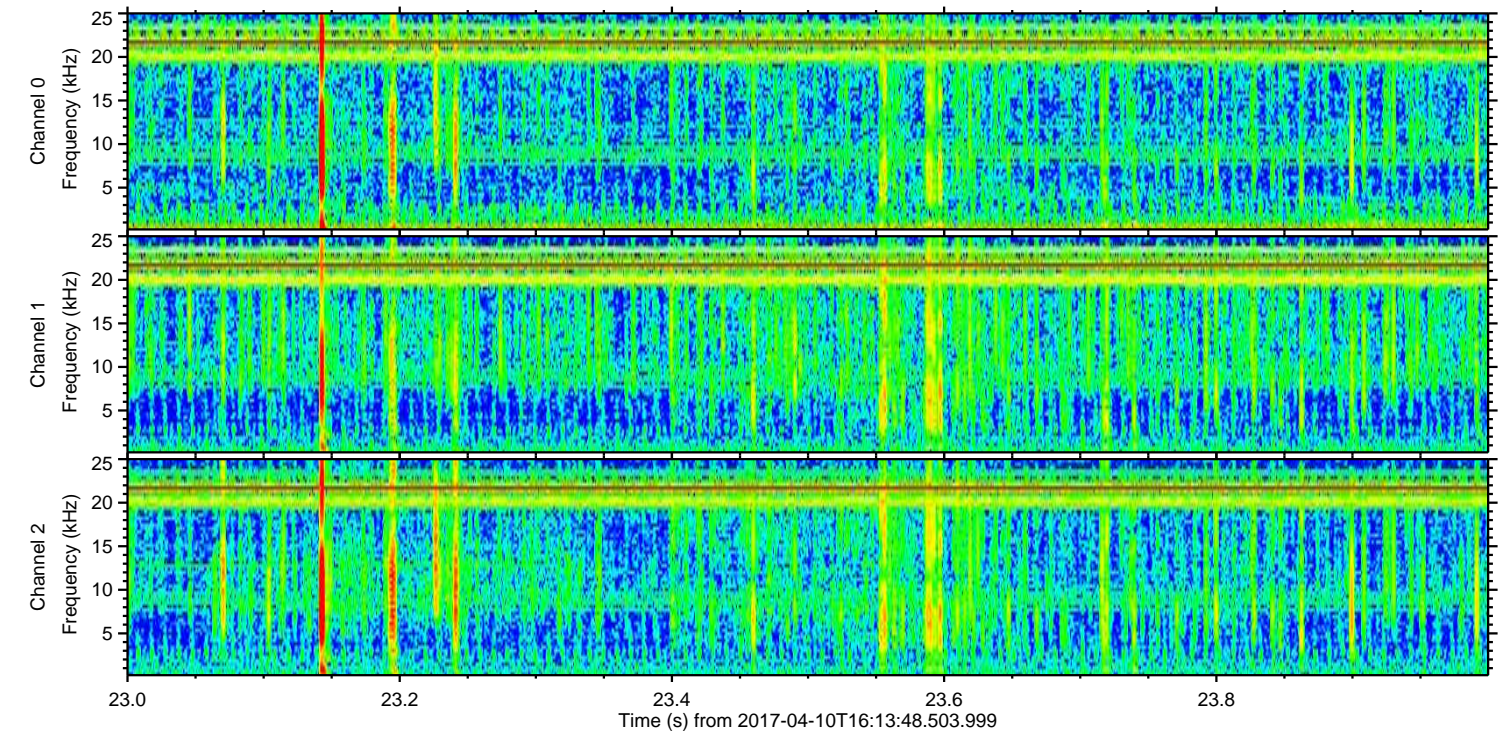
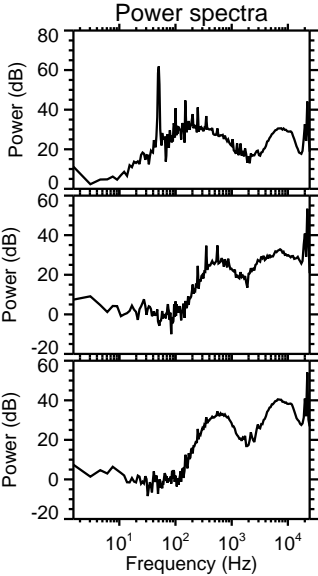
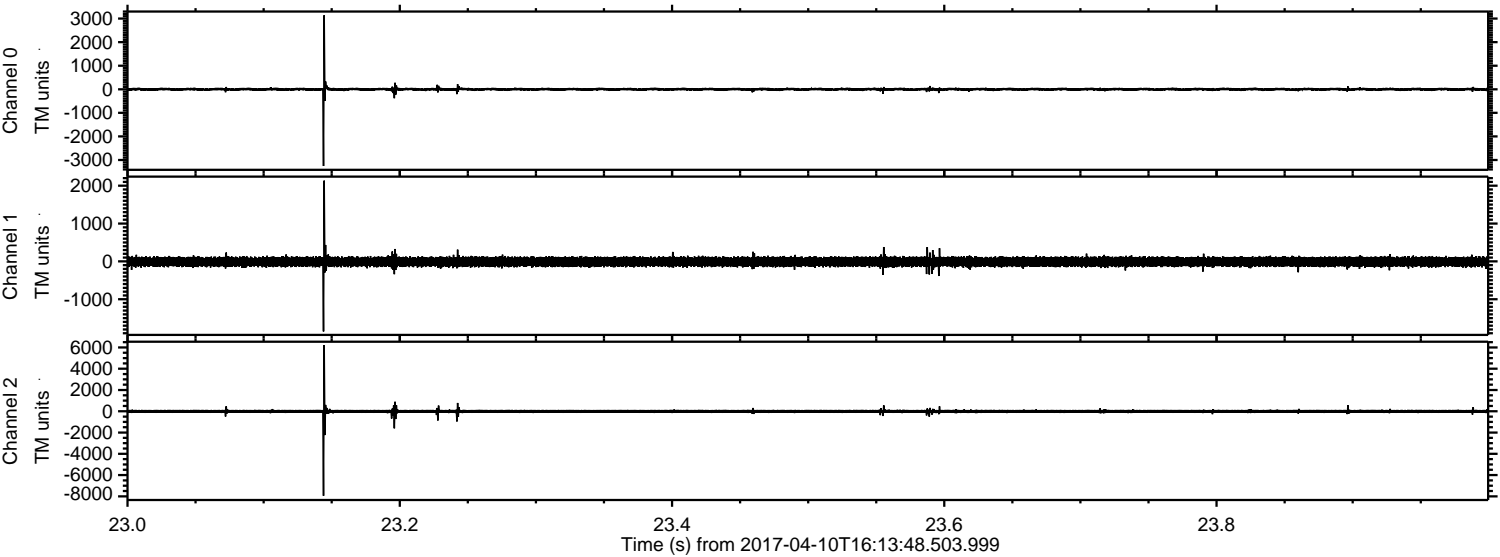

ELMAVAN 3D WAVEFORMS (Measured data sampled at 50 kHz) 51000 packets of 144 samples from 2017-04-10T16:13:48.503.999. Part 116/147

Processed Mon Apr 10 18:22:10 2017 by ELM ver.2012-10-06 from 001__elm20170410_161347__dat00.bin

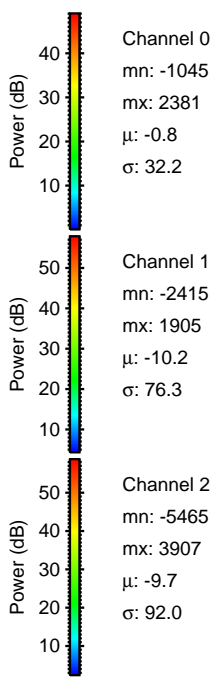
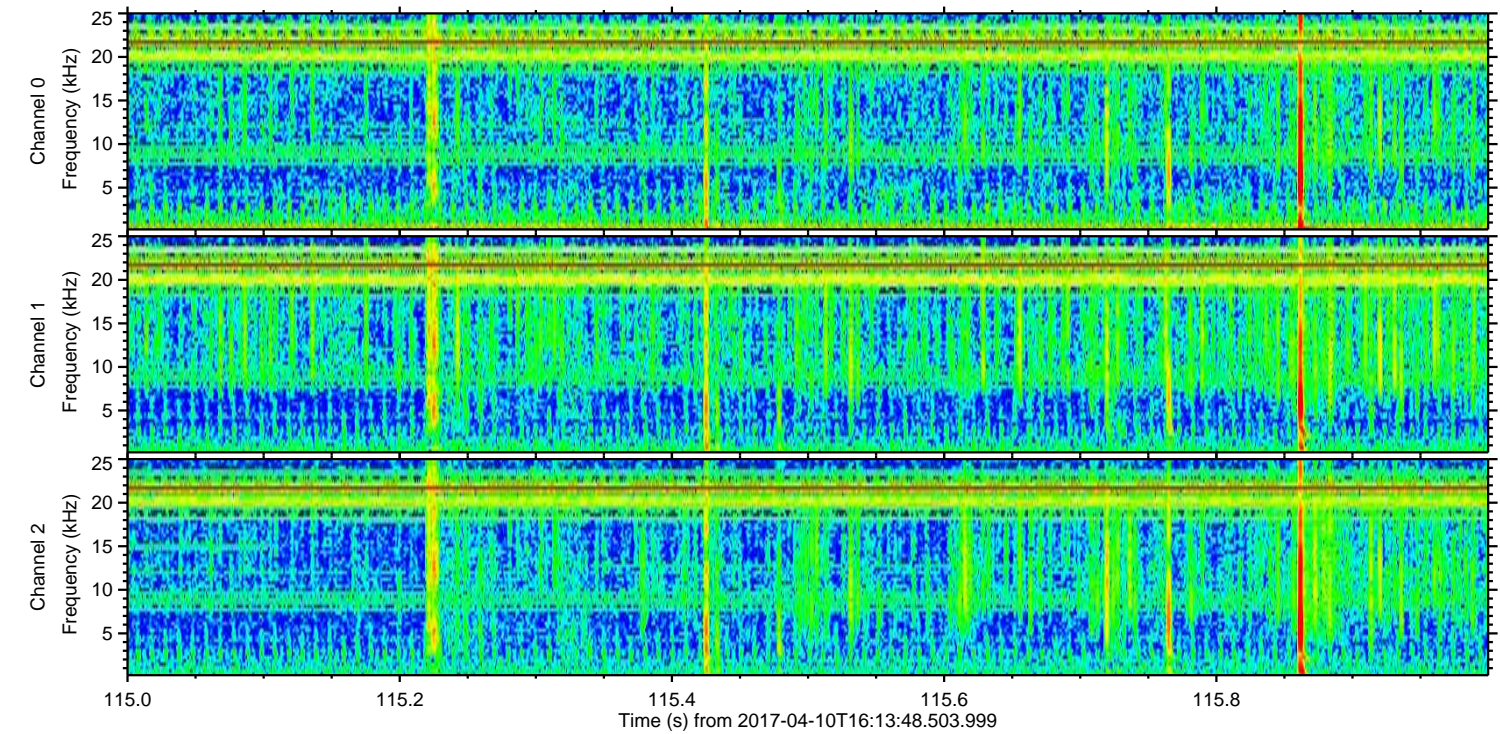
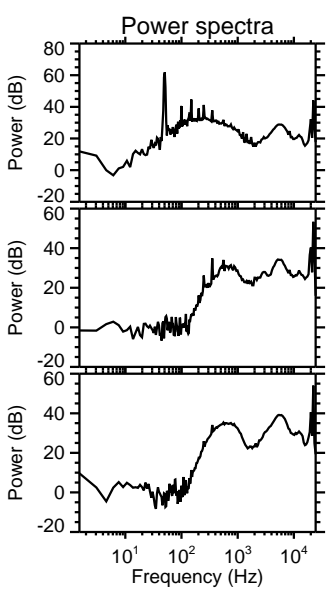
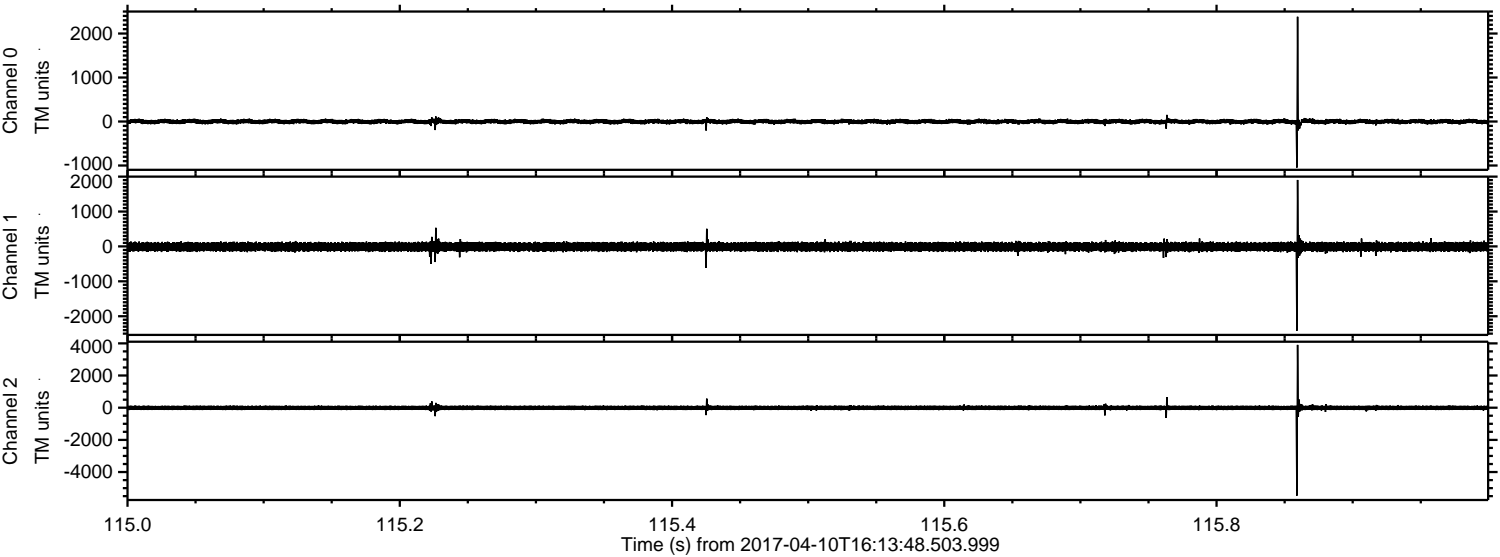

Processed Mon Apr 10 18:22:11 2017 by ELM ver.2012-10-06 from 001__elm20170410_161347__dat00.bin

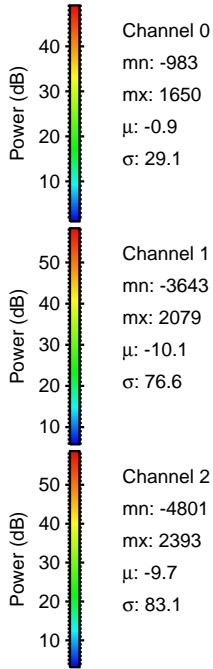
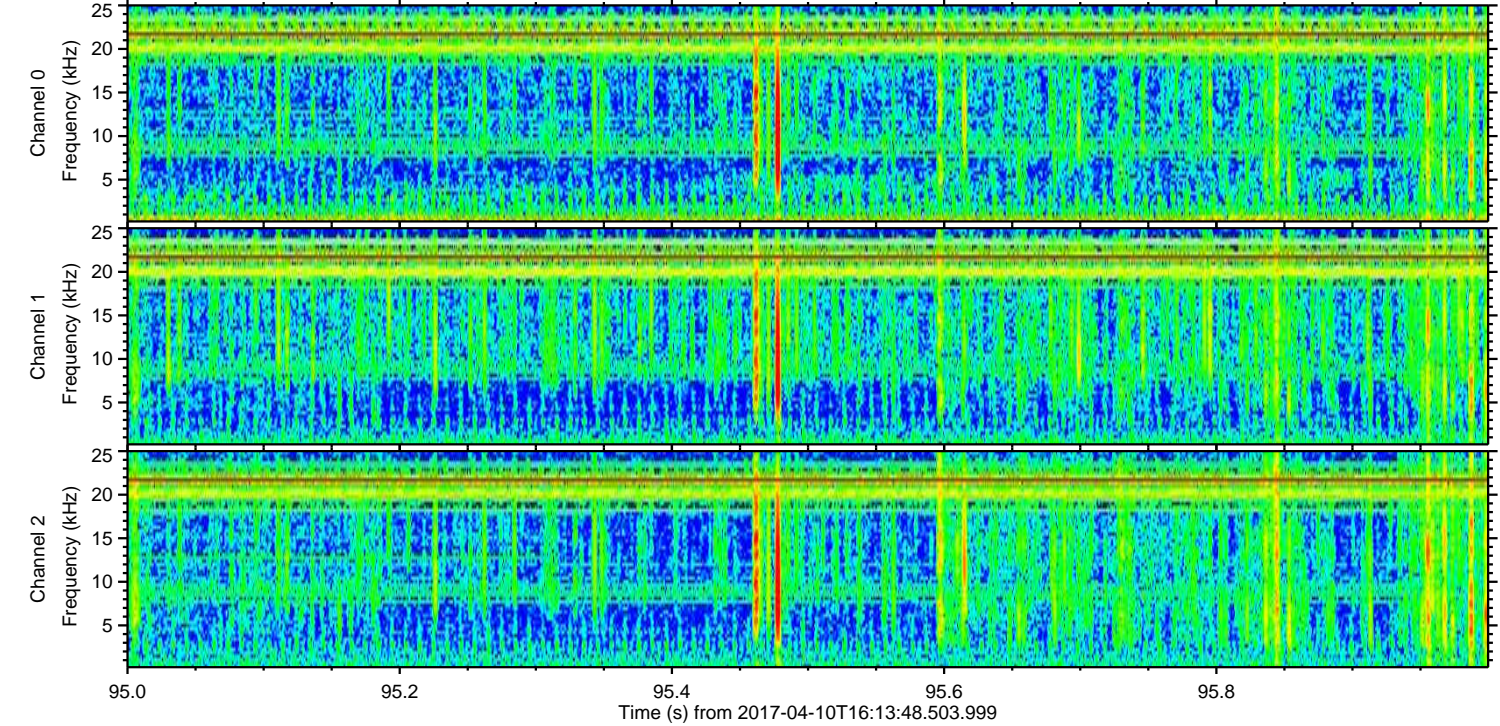
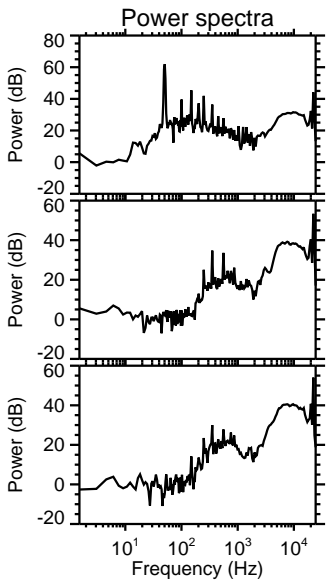
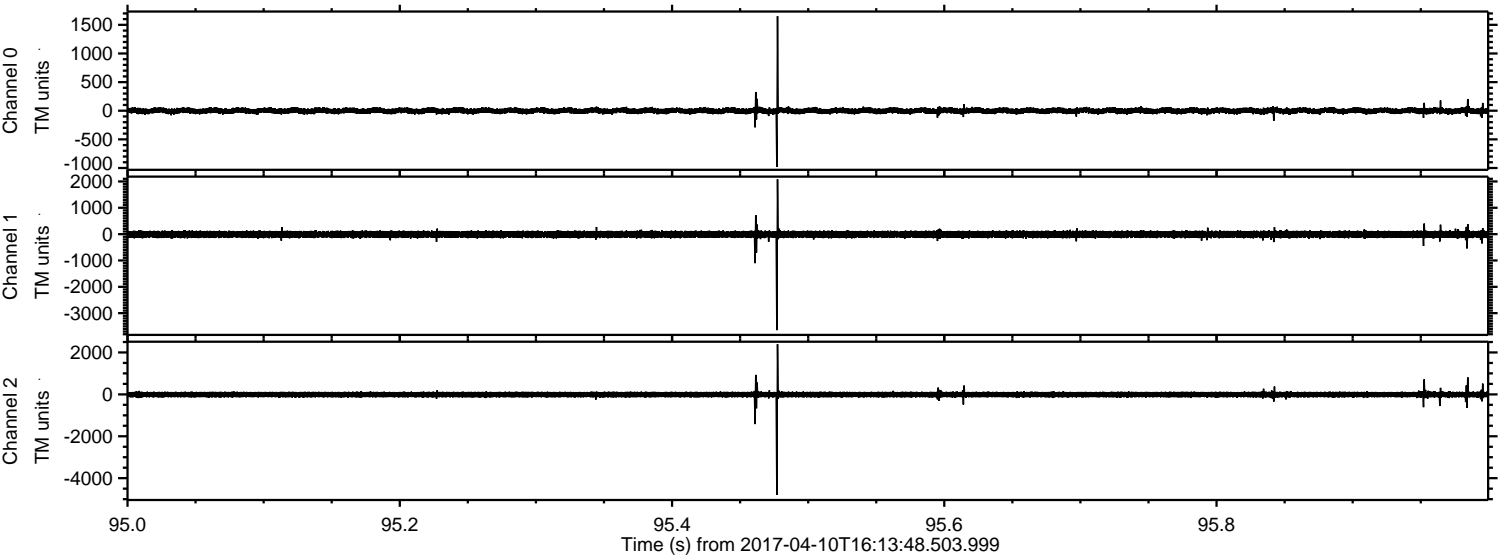

Channel 0
mn: -983
mx: 1650
 μ : -0.9
 σ : 29.1

Channel 1
mn: -3643
mx: 2079
 μ : -10.1
 σ : 76.6

Channel 2
mn: -4801
mx: 2393
 μ : -9.7
 σ : 83.1

ELMAVAN 3D WAVEFORMS (Measured data sampled at 50 kHz) 51000 packets of 144 samples from 2017-04-10T16:13:48.503.999. Part 101/147

Processed Mon Apr 10 18:22:12 2017 by ELM ver.2012-10-06 from 001__elm20170410_161347__dat00.bin

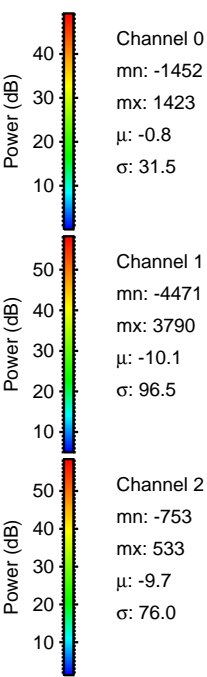
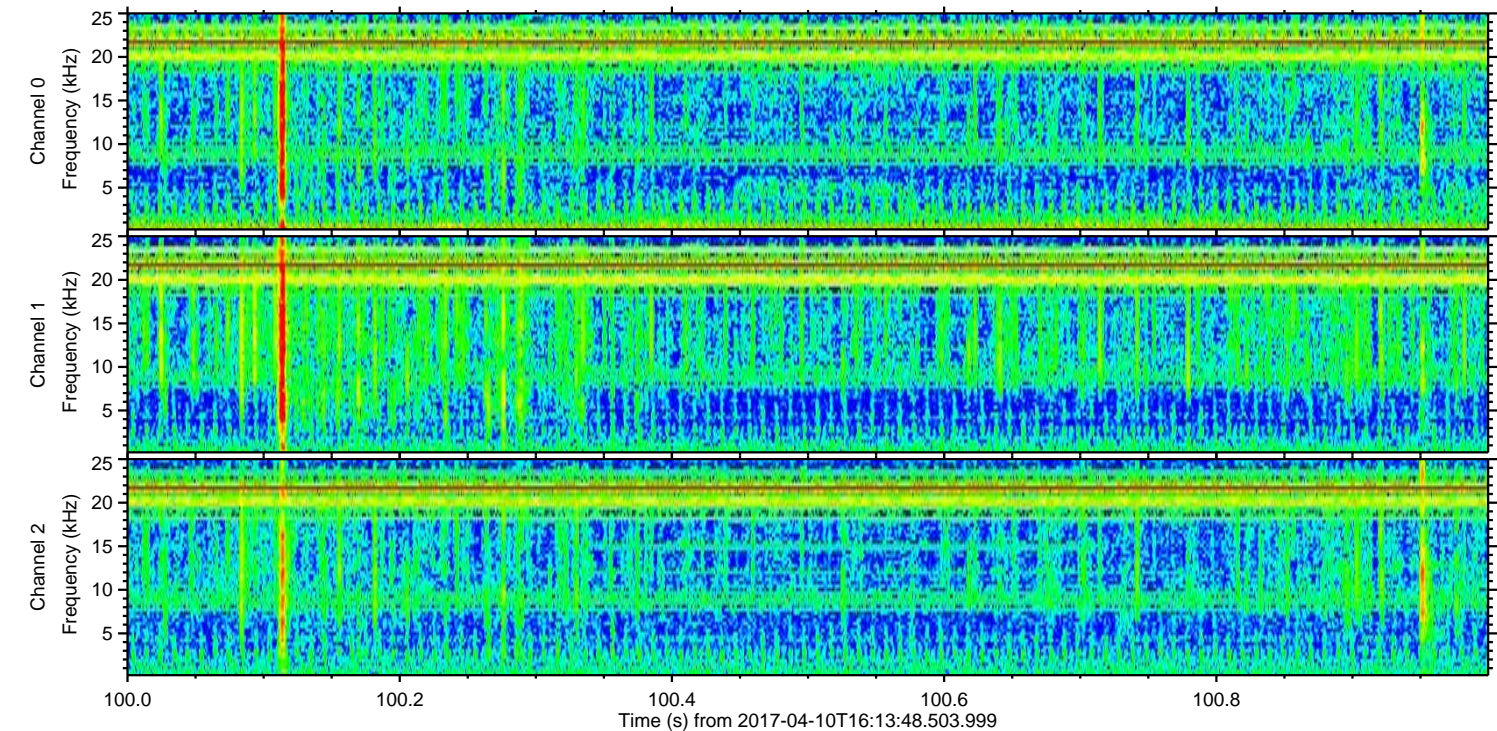
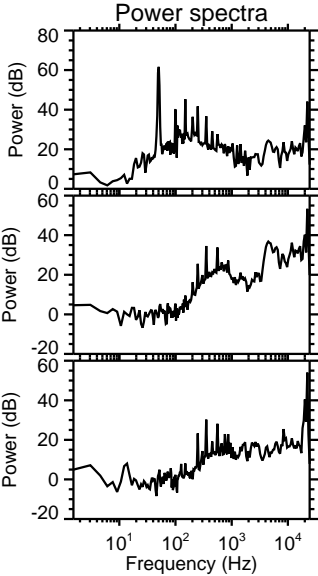
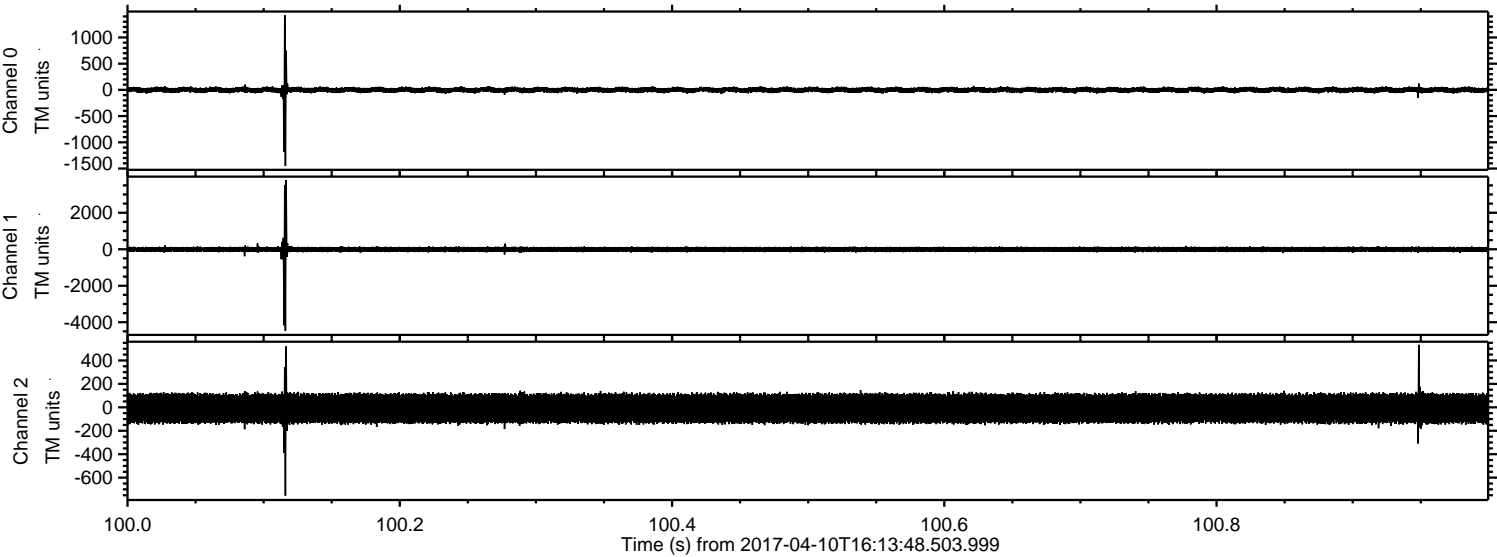

Processed Mon Apr 10 18:22:13 2017 by ELM ver.2012-10-06 from 001__elm20170410_161347__dat00.bin

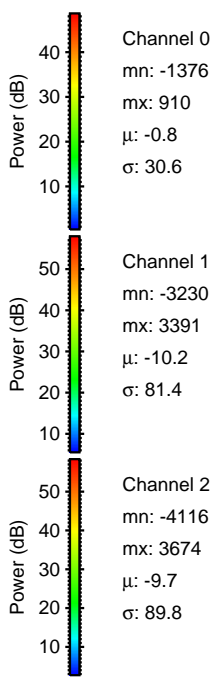
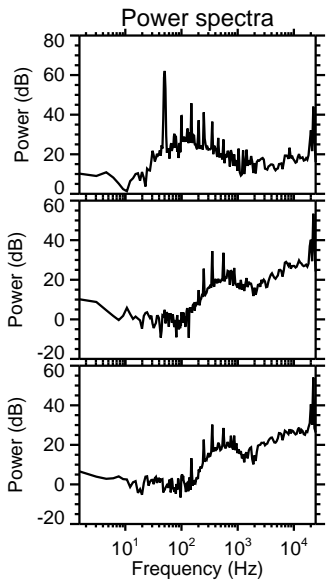
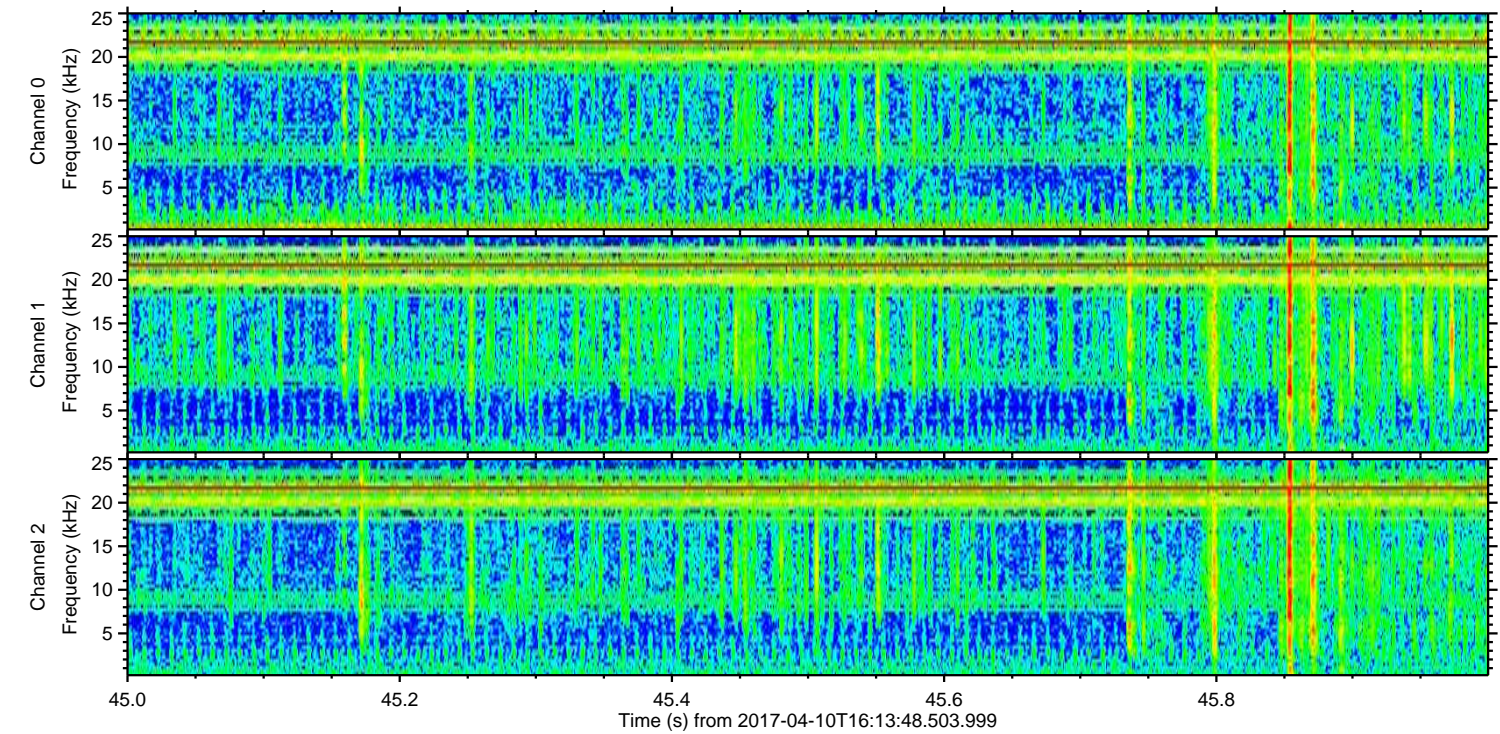
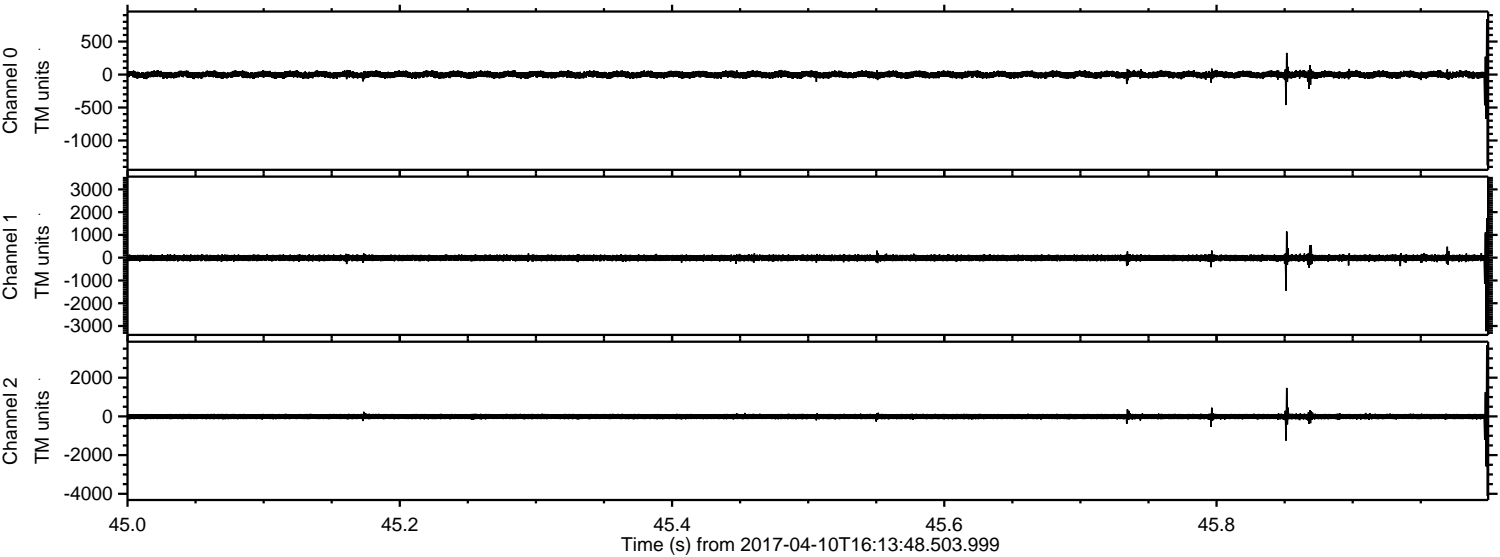

Processed Mon Apr 10 18:22:14 2017 by ELM ver.2012-10-06 from 001__elm20170410_161347__dat00.bin

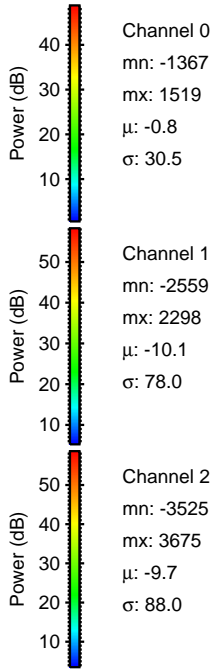
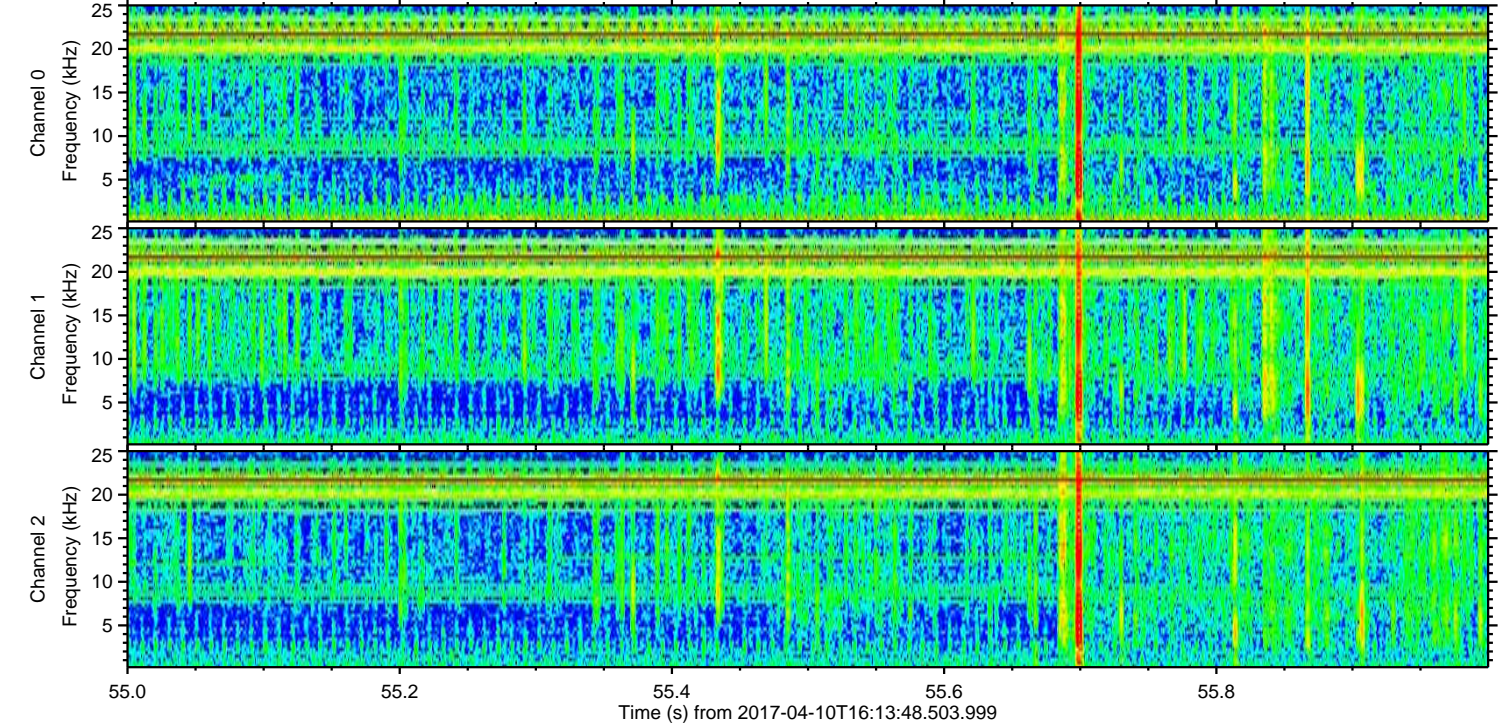
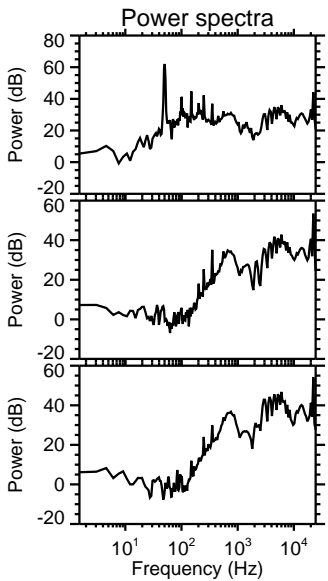
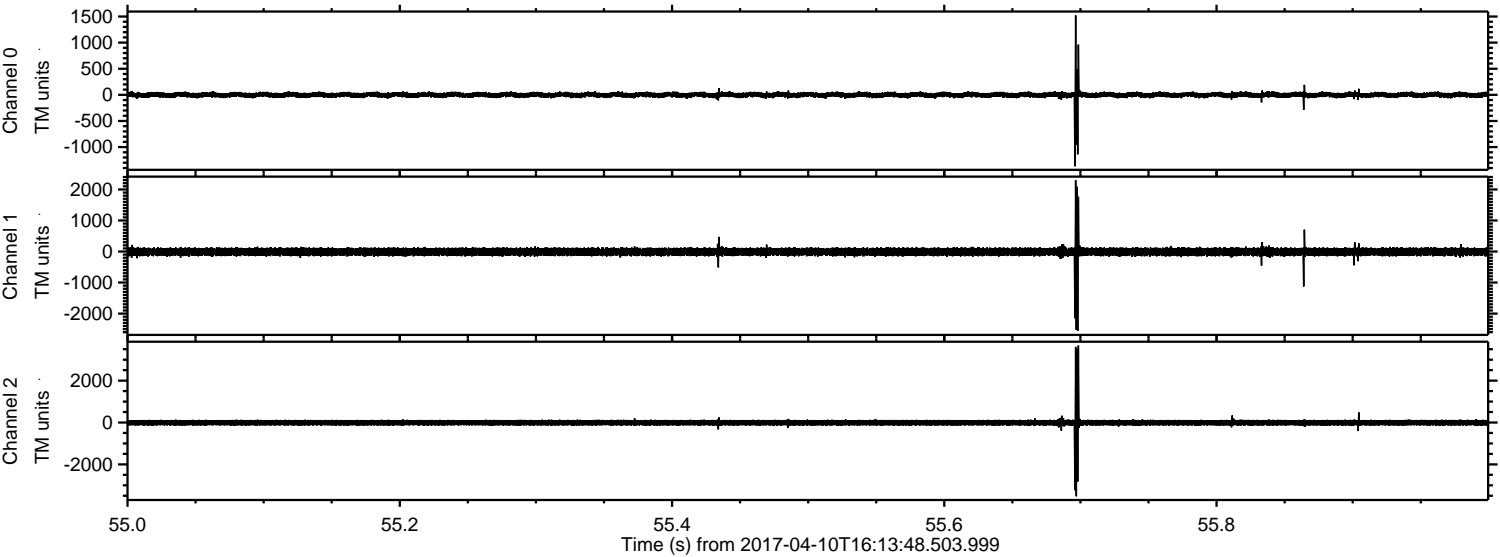

ELMAVAN 3D WAVEFORMS (Measured data sampled at 50 kHz) 51000 packets of 144 samples from 2017-04-10T16:13:48.503.999. Part 5/147

Processed Mon Apr 10 18:22:15 2017 by ELM ver.2012-10-06 from 001__elm20170410_161347__dat00.bin

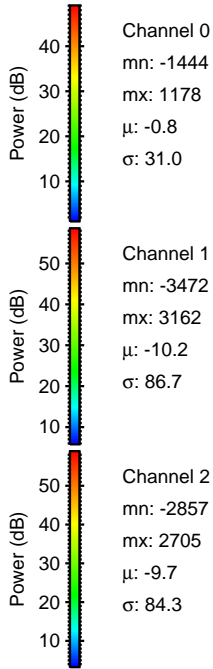
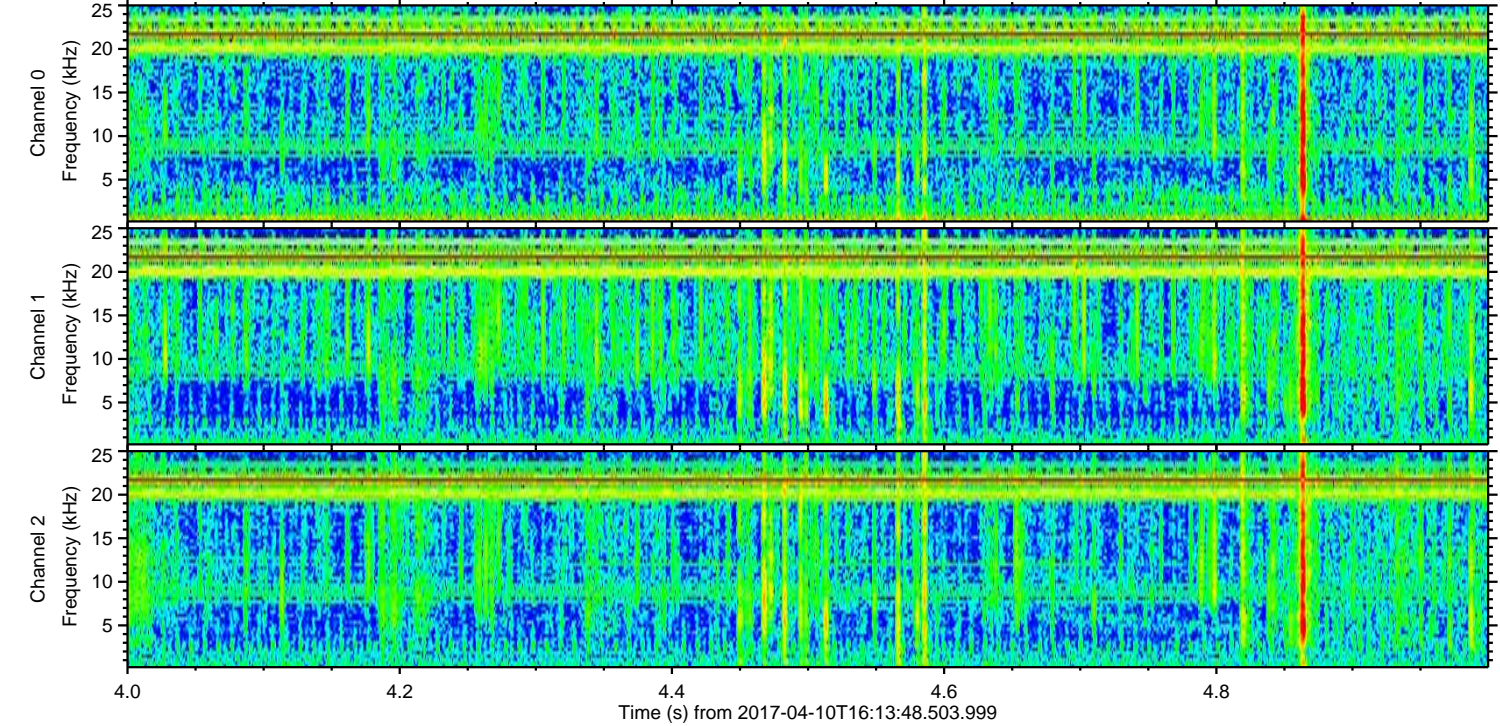
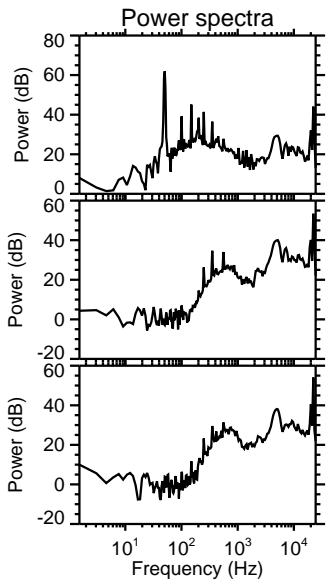
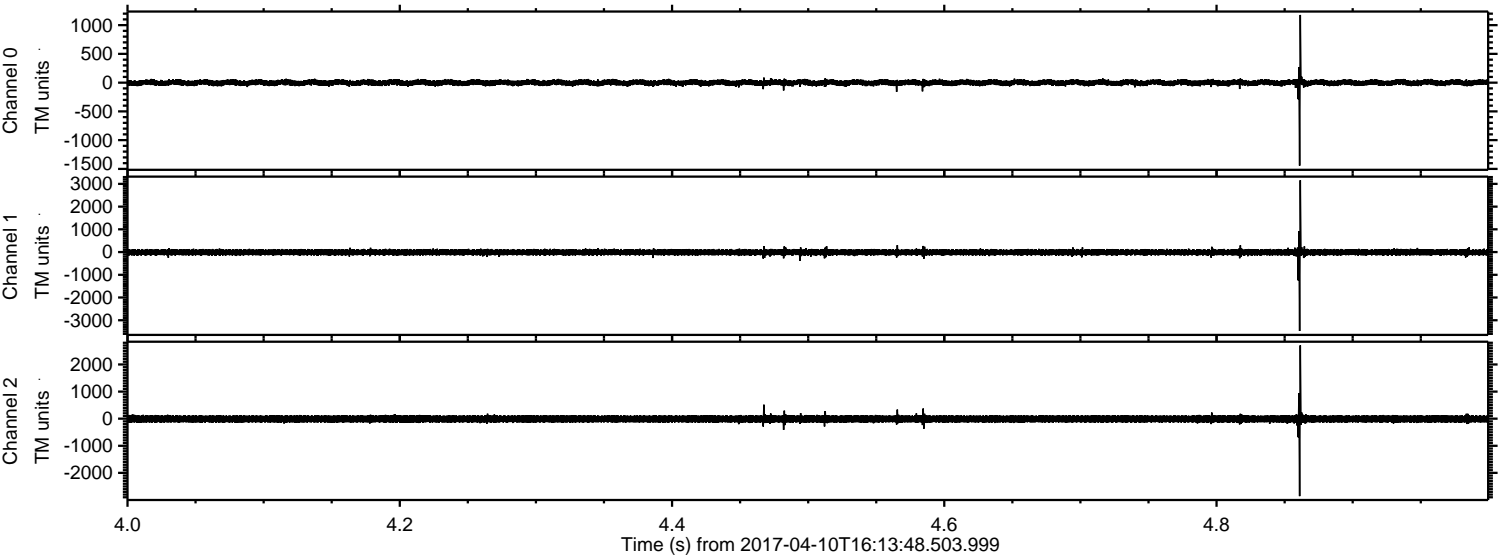

Processed Mon Apr 10 18:22:16 2017 by ELM ver.2012-10-06 from 001__elm20170410_161347__dat00.bin

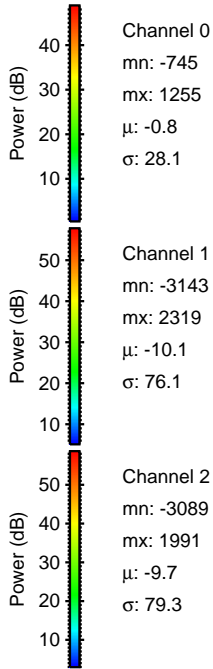
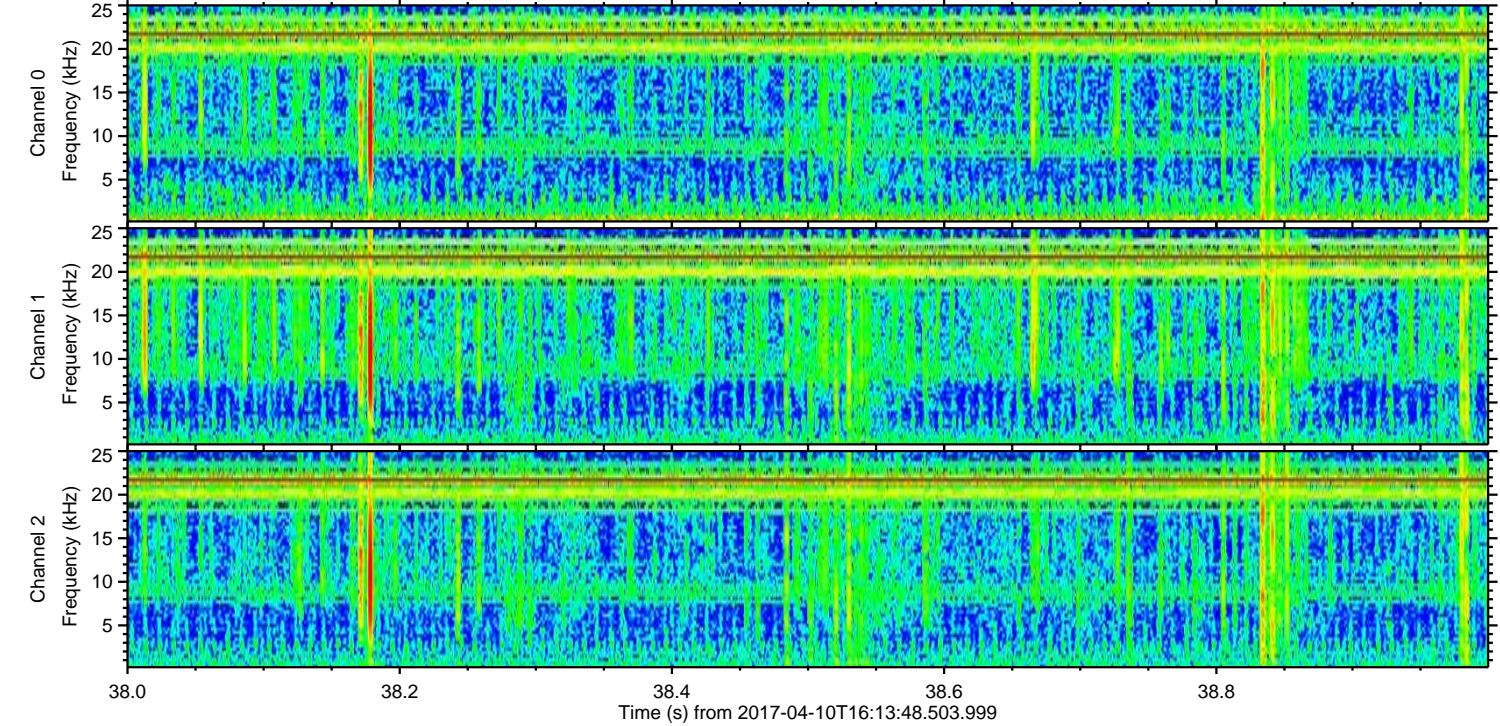
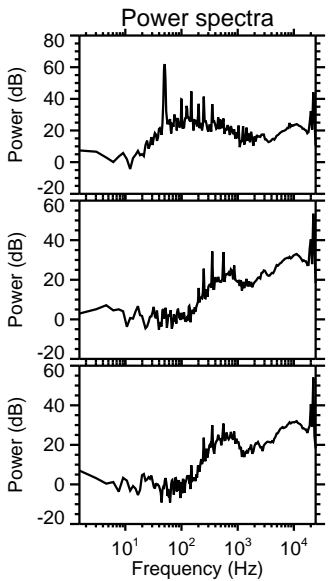
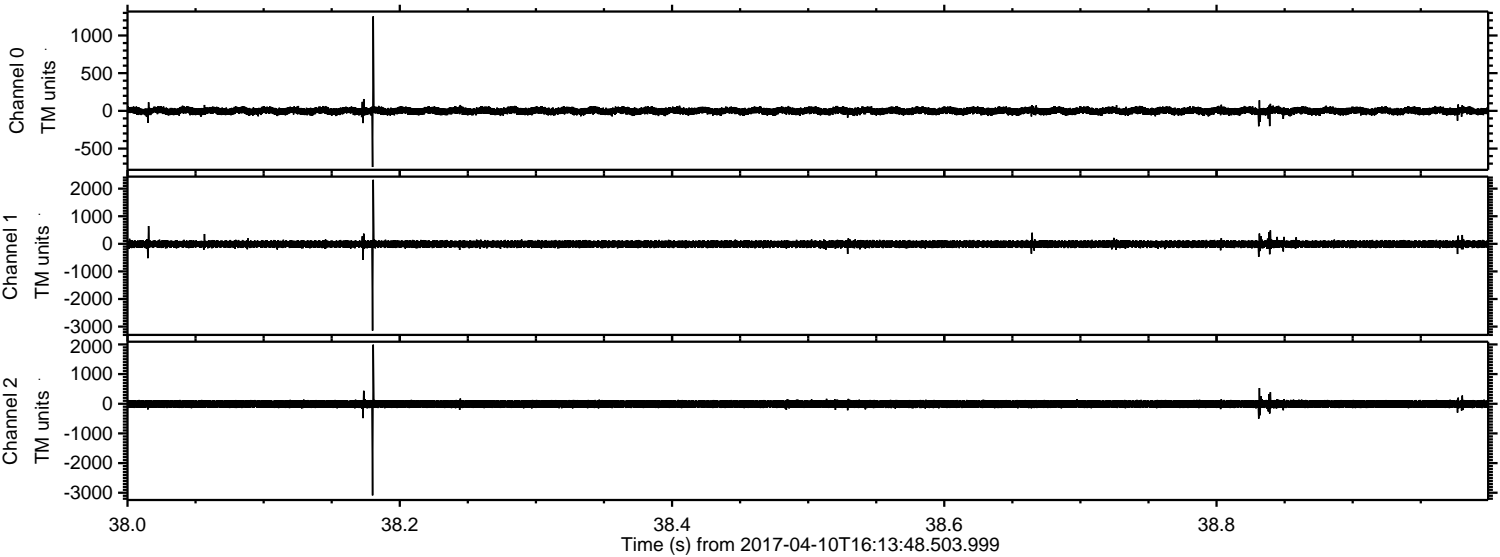

Channel 0
mn: -745
mx: 1255
 μ : -0.8
 σ : 28.1

Channel 1
mn: -3143
mx: 2319
 μ : -10.1
 σ : 76.1

Channel 2
mn: -3089
mx: 1991
 μ : -9.7
 σ : 79.3

Processed Mon Apr 10 18:22:17 2017 by ELM ver.2012-10-06 from 001__elm20170410_161347__dat00.bin

