

ELMAVAN 3D WAVEFORMS (Measured data sampled at 50 kHz) 51000 packets of 144 samples from 2017-04-10T08:48:31.000.999.

Processed Mon Apr 10 10:56:27 2017 by ELM ver.2012-10-06 from 001__elm20170410_084829__dat00.bin

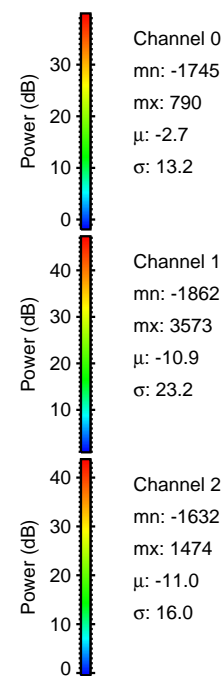
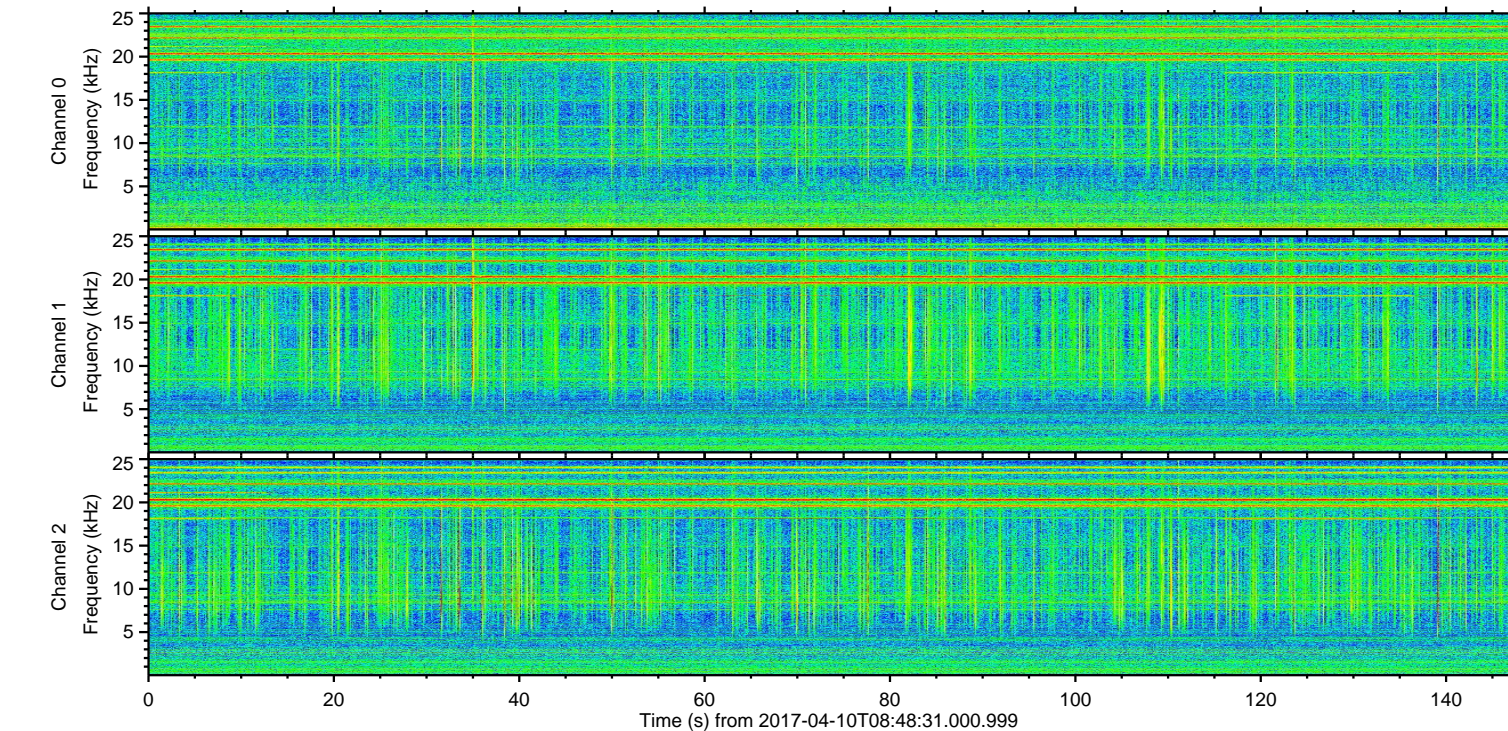
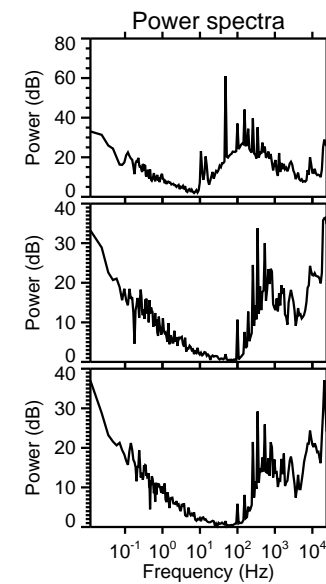
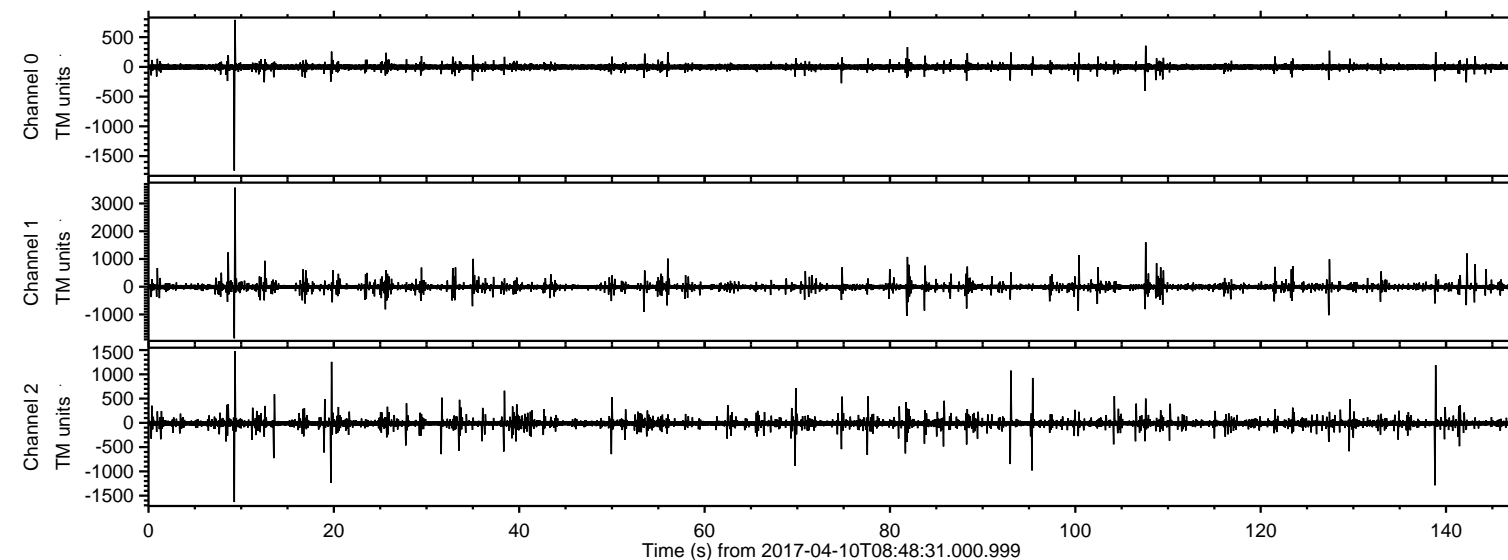

ELMAVAN 3D WAVEFORMS (Measured data sampled at 50 kHz) 51000 packets of 144 samples from 2017-04-10T08:48:31.000.999. Part 10/147

Processed Mon Apr 10 10:56:39 2017 by ELM ver.2012-10-06 from 001__elm20170410_084829__dat00.bin

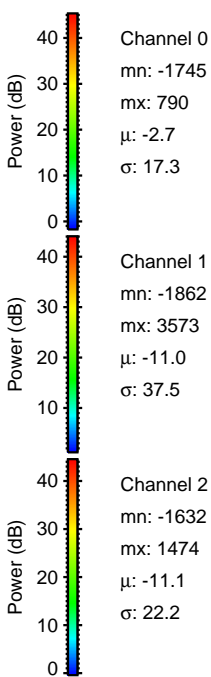
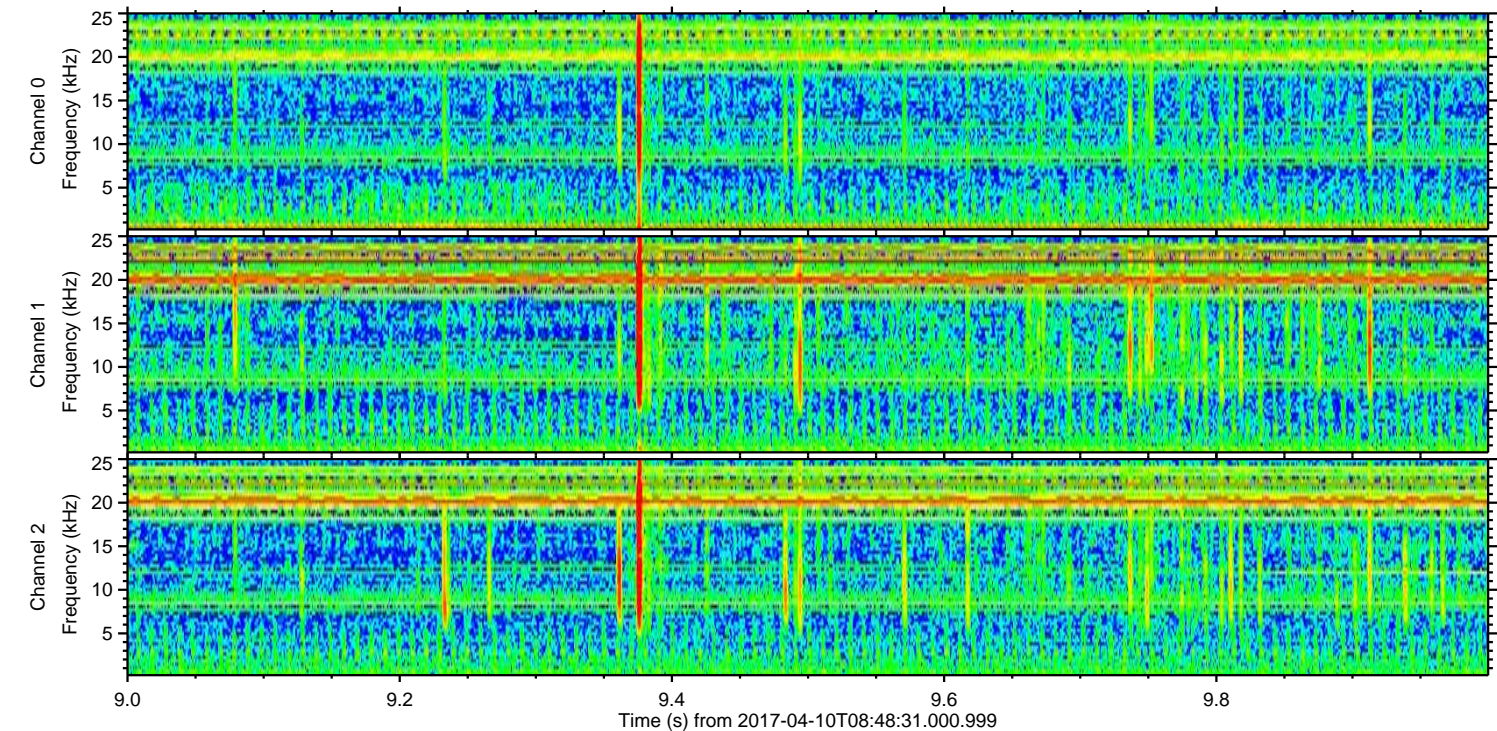
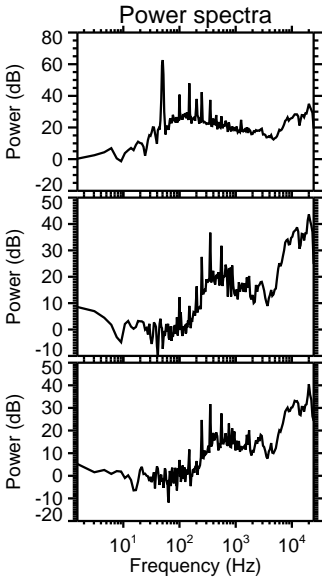
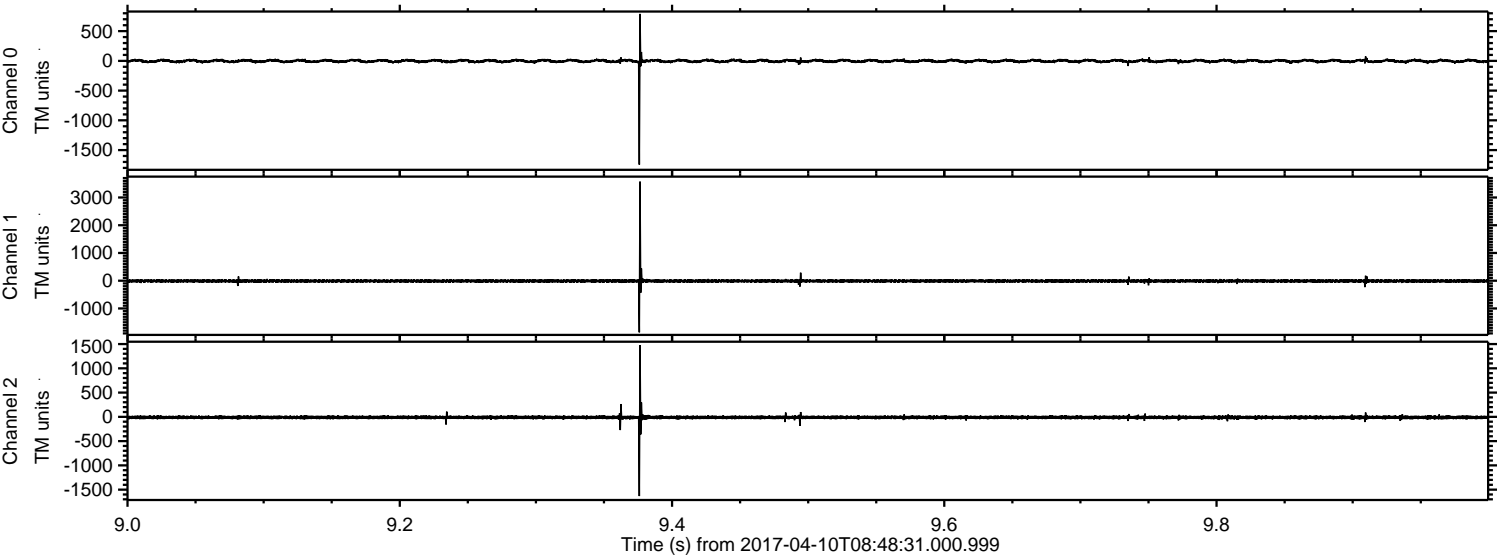

ELMAVAN 3D WAVEFORMS (Measured data sampled at 50 kHz) 51000 packets of 144 samples from 2017-04-10T08:48:31.000.999. Part 108/147

Processed Mon Apr 10 10:56:40 2017 by ELM ver.2012-10-06 from 001__elm20170410_084829__dat00.bin

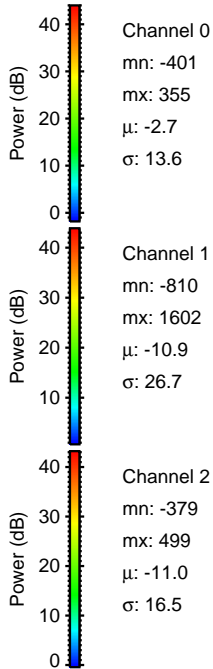
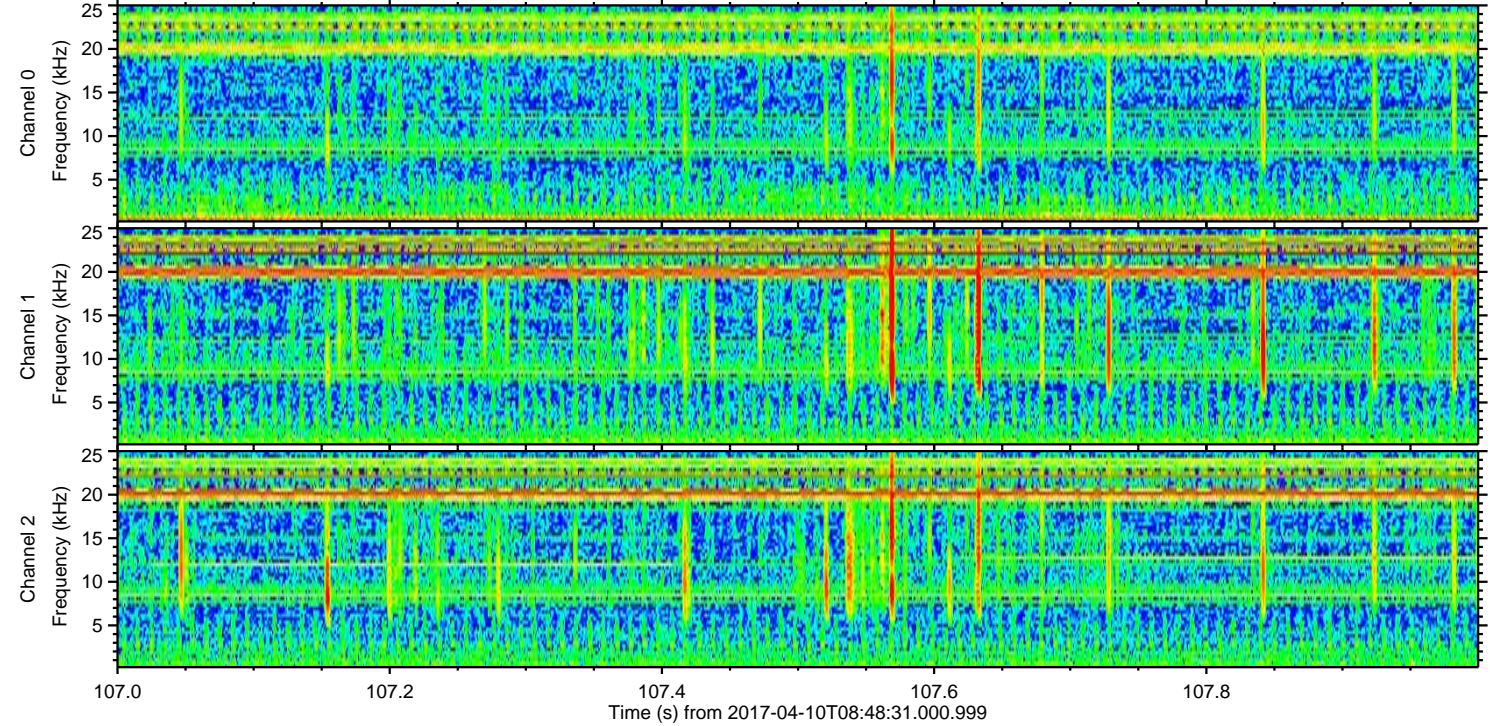
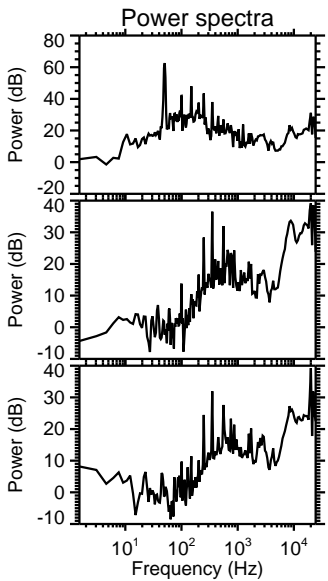
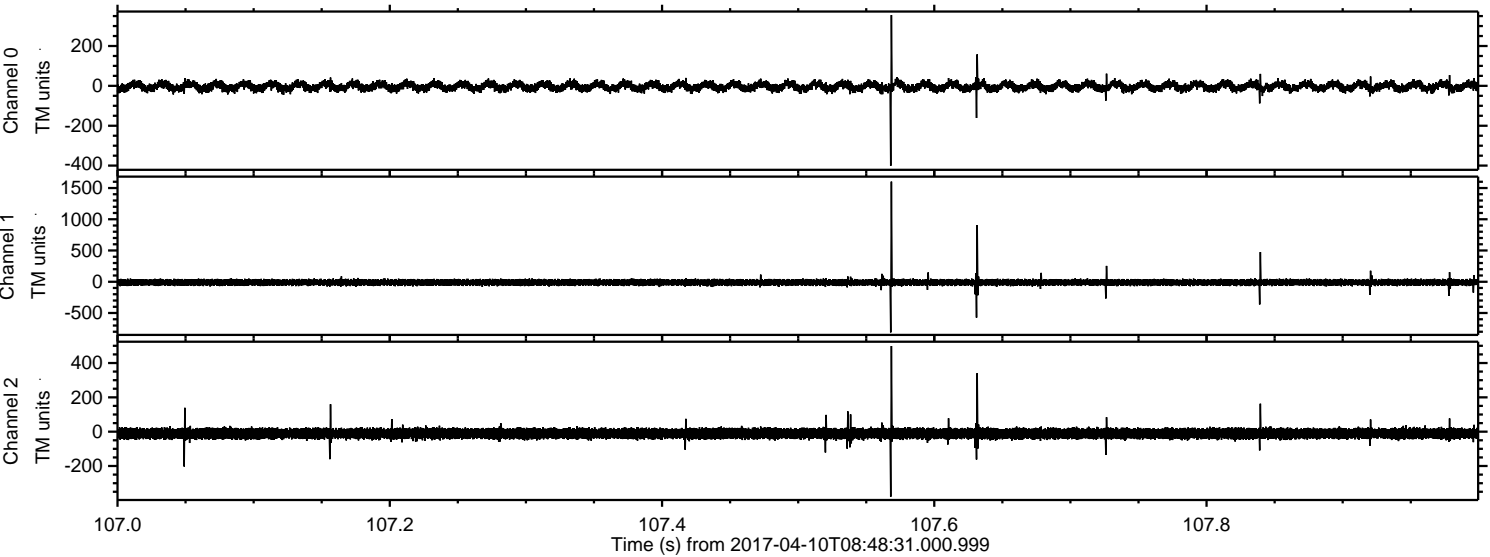

ELMAVAN 3D WAVEFORMS (Measured data sampled at 50 kHz) 51000 packets of 144 samples from 2017-04-10T08:48:31.000.999. Part 139/147

Processed Mon Apr 10 10:56:41 2017 by ELM ver.2012-10-06 from 001__elm20170410_084829__dat00.bin

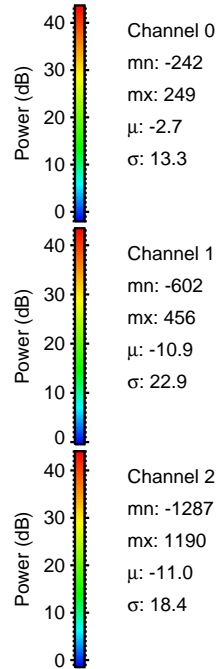
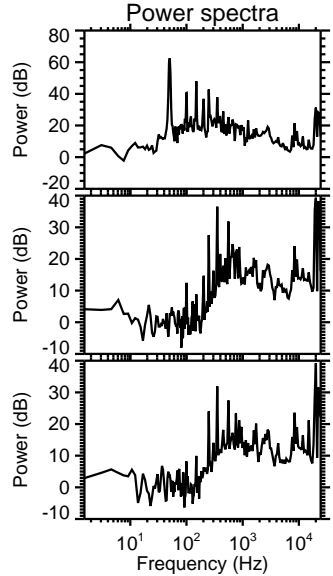
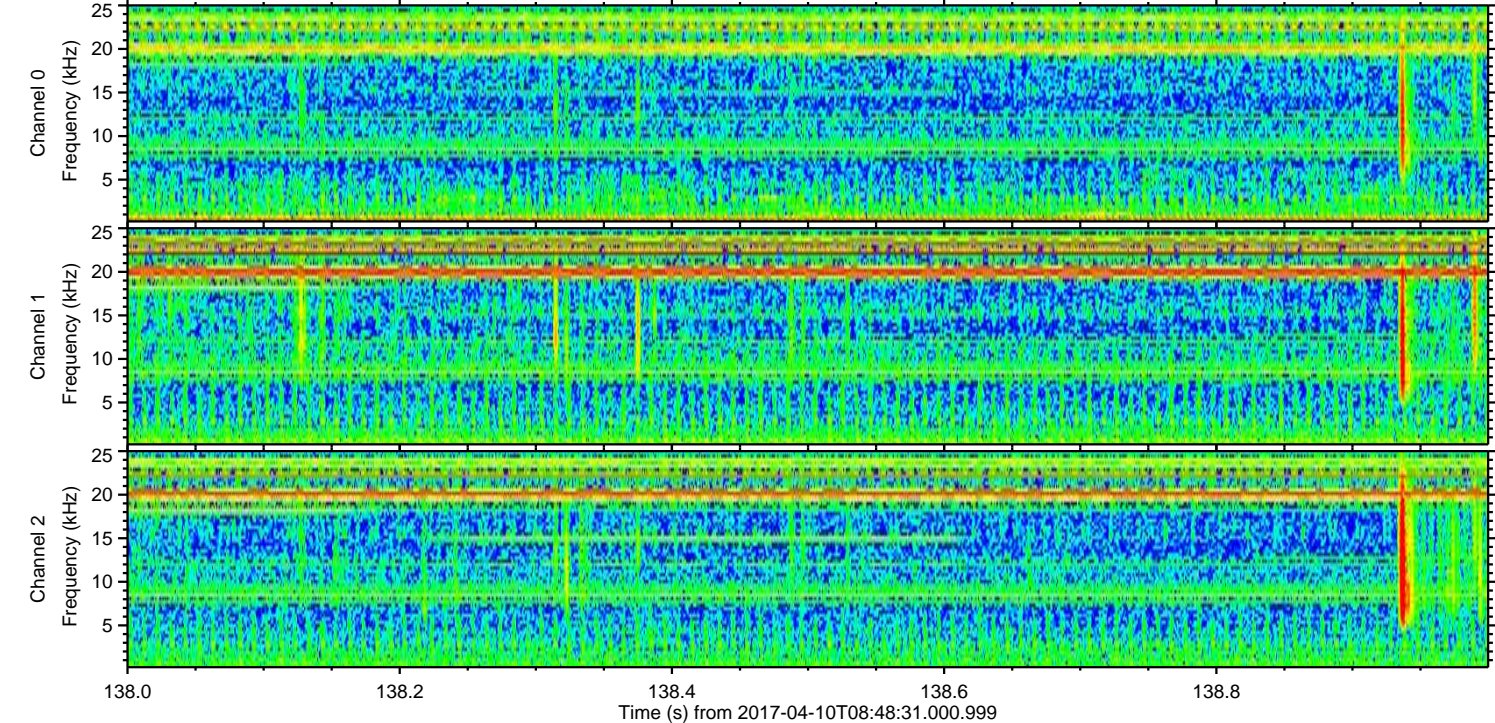
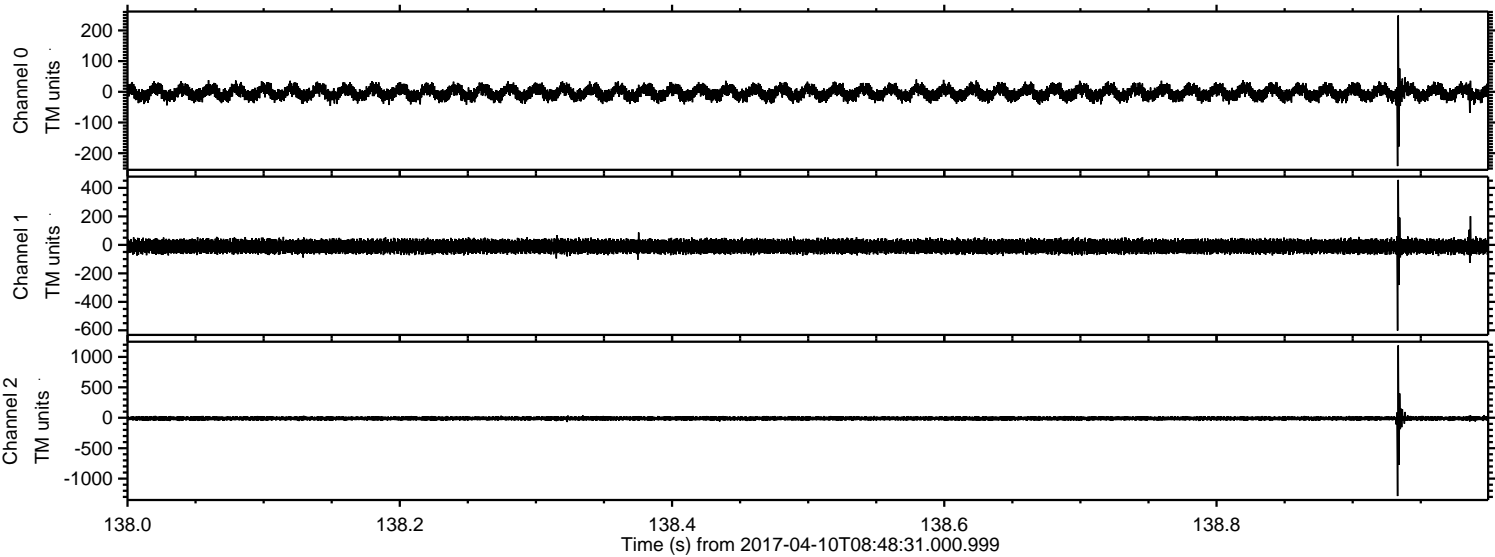

Processed Mon Apr 10 10:56:41 2017 by ELM ver.2012-10-06 from 001__elm20170410_084829__dat00.bin

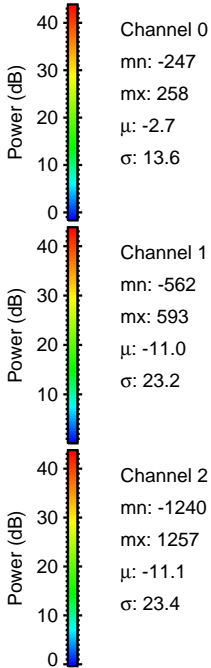
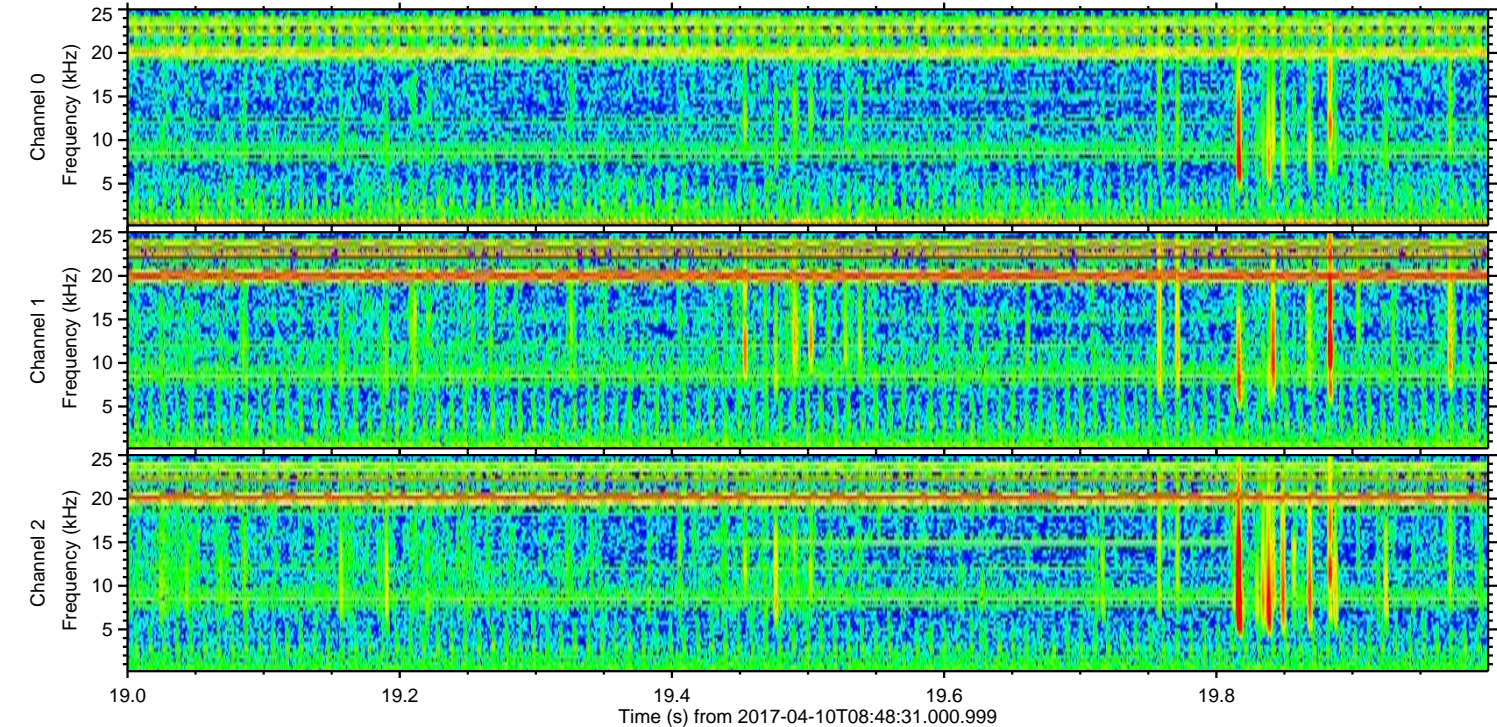
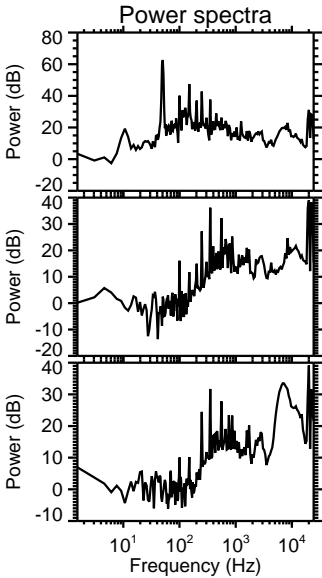
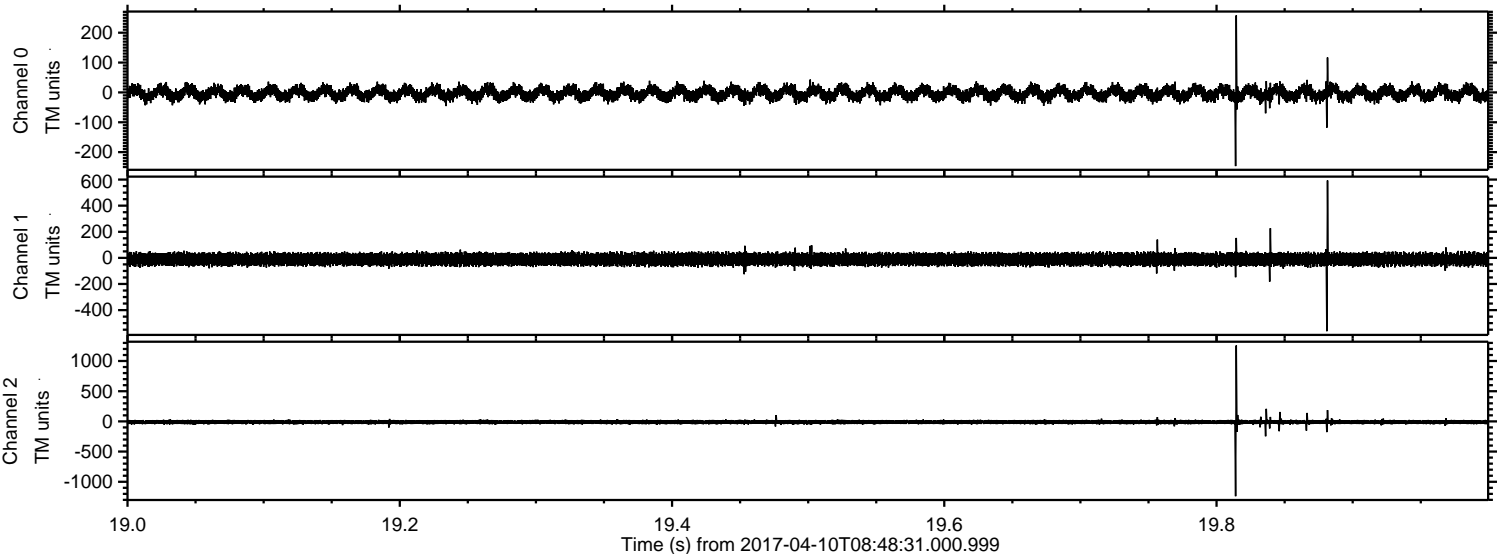

Processed Mon Apr 10 10:56:42 2017 by ELM ver.2012-10-06 from 001__elm20170410_084829__dat00.bin

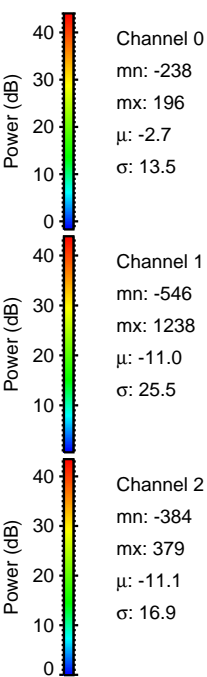
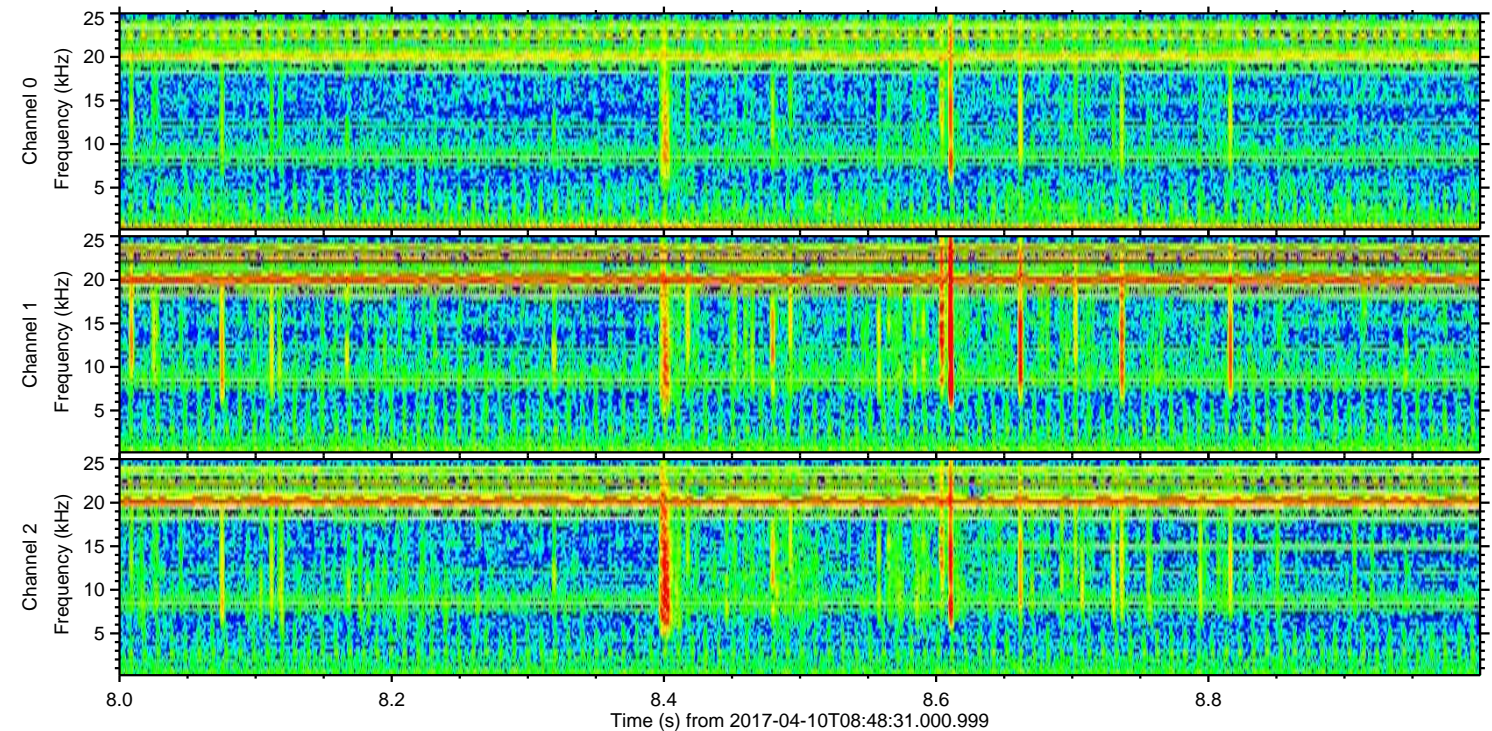
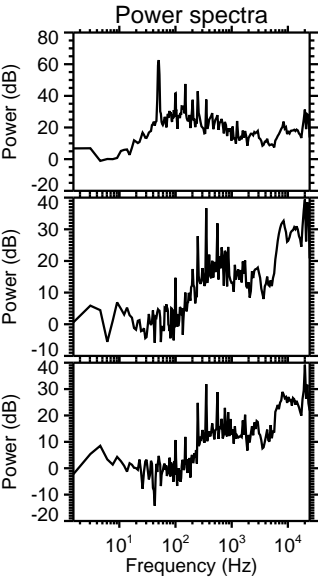
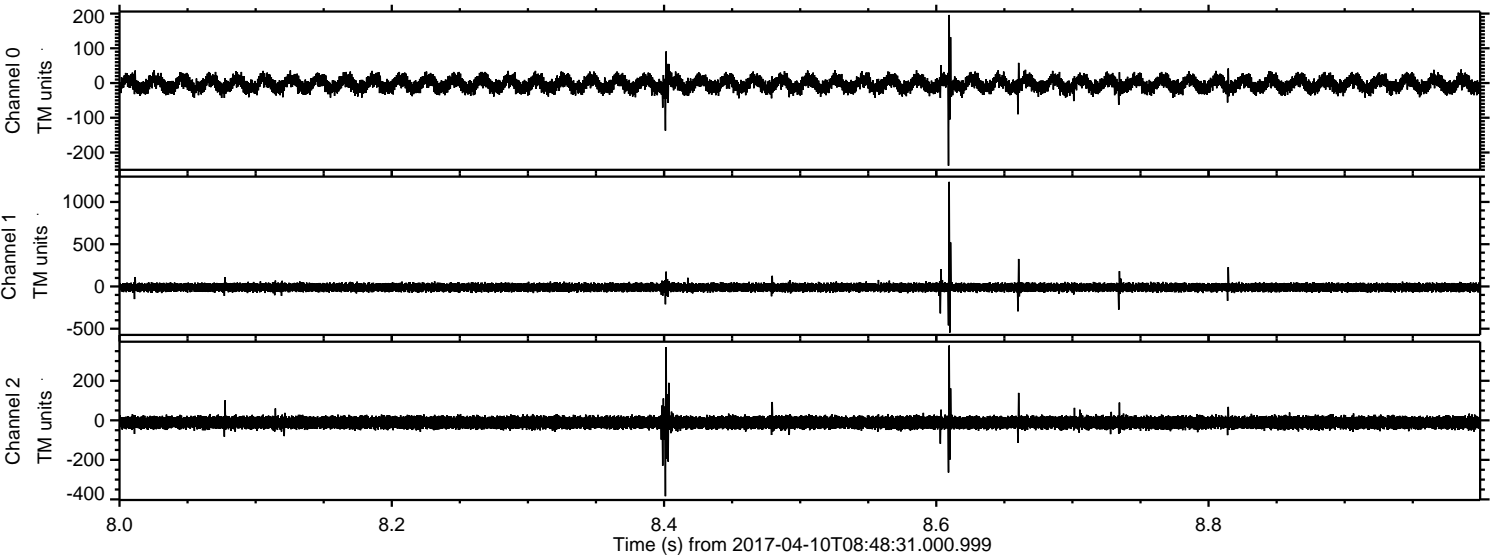

ELMAVAN 3D WAVEFORMS (Measured data sampled at 50 kHz) 51000 packets of 144 samples from 2017-04-10T08:48:31.000.999. Part 143/147

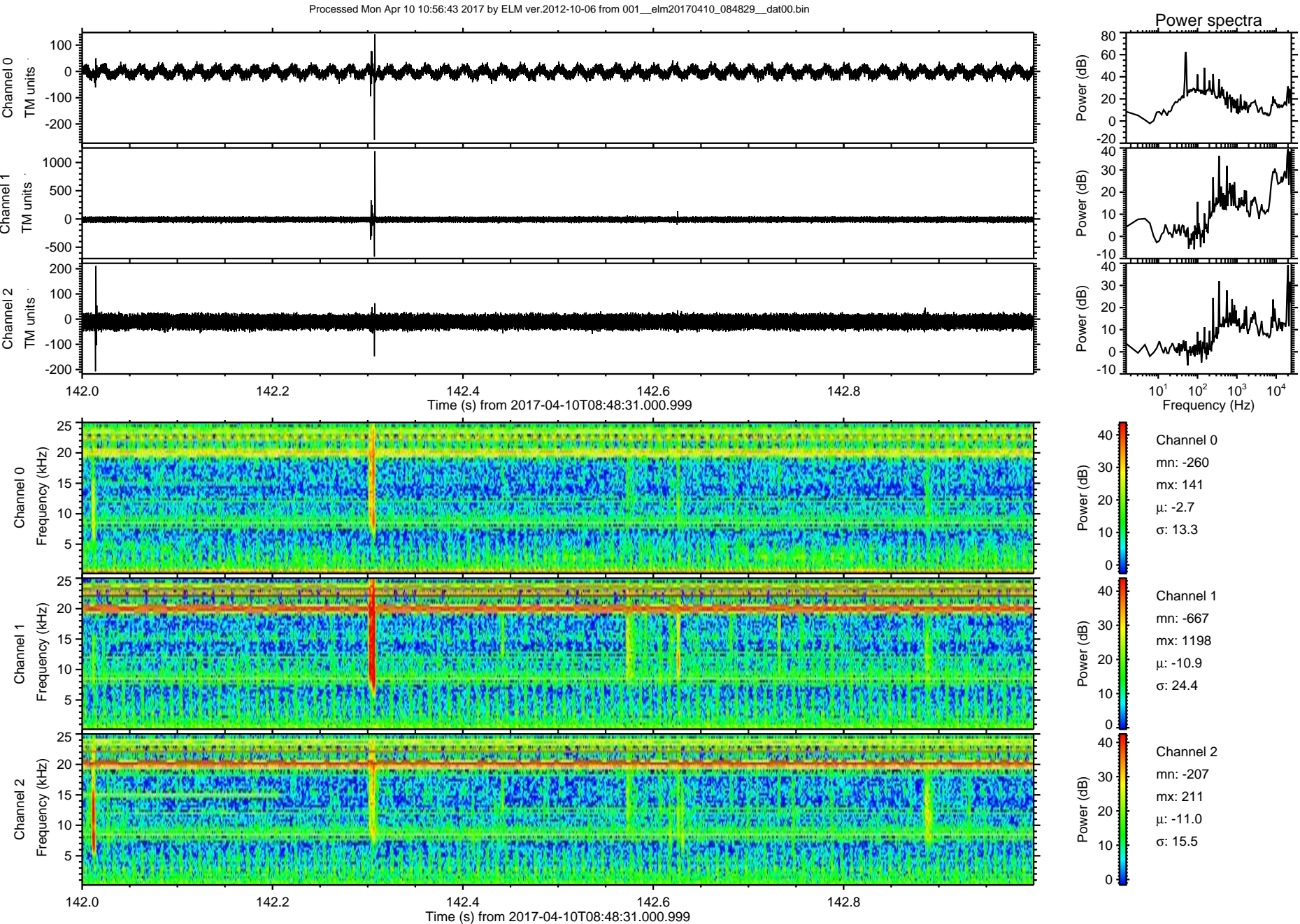

ELMAVAN 3D WAVEFORMS (Measured data sampled at 50 kHz) 51000 packets of 144 samples from 2017-04-10T08:48:31.000.999. Part 101/147

Processed Mon Apr 10 10:56:44 2017 by ELM ver.2012-10-06 from 001__elm20170410_084829__dat00.bin

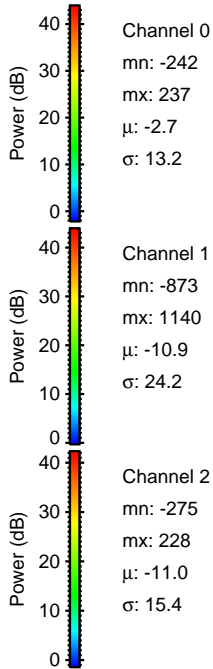
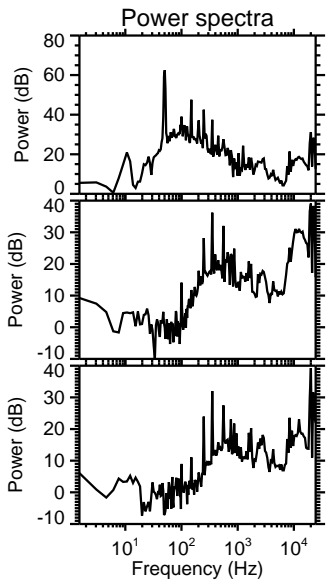
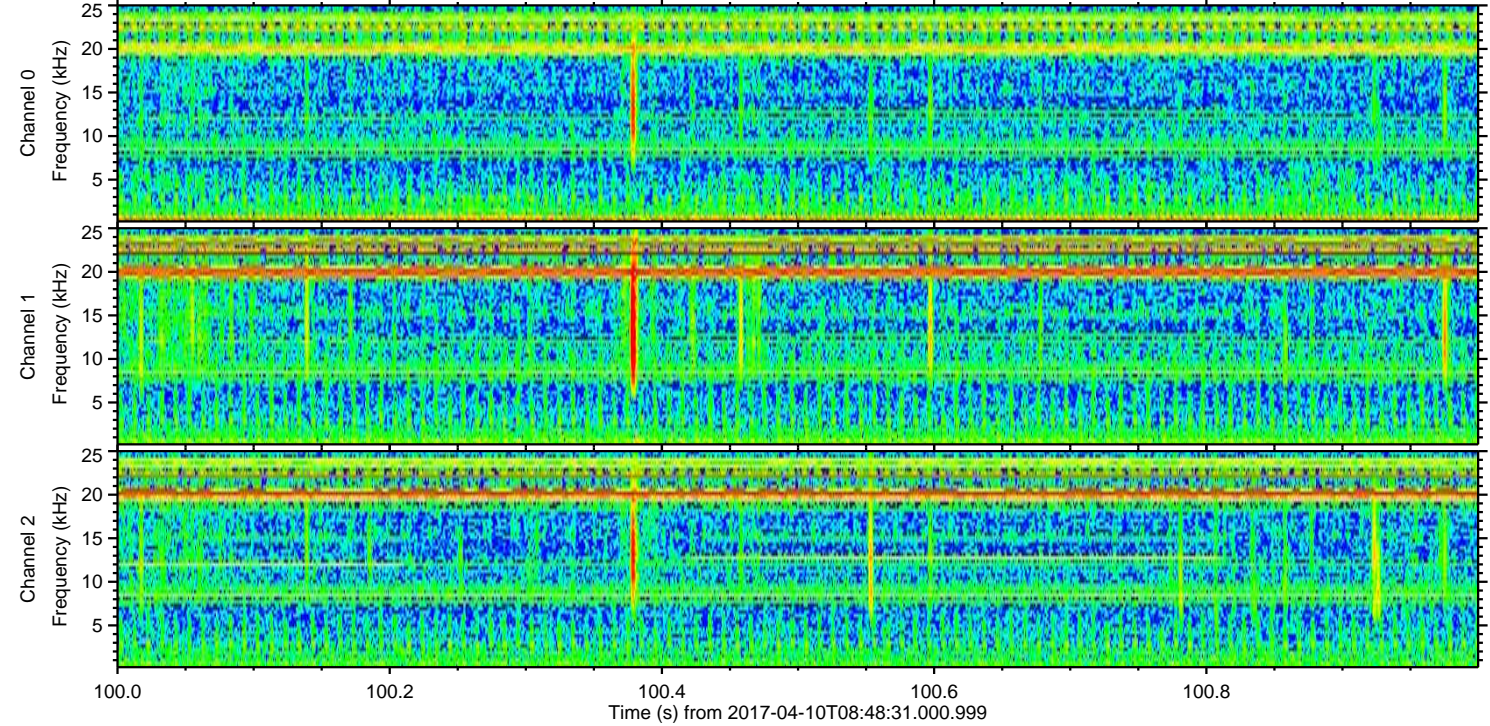
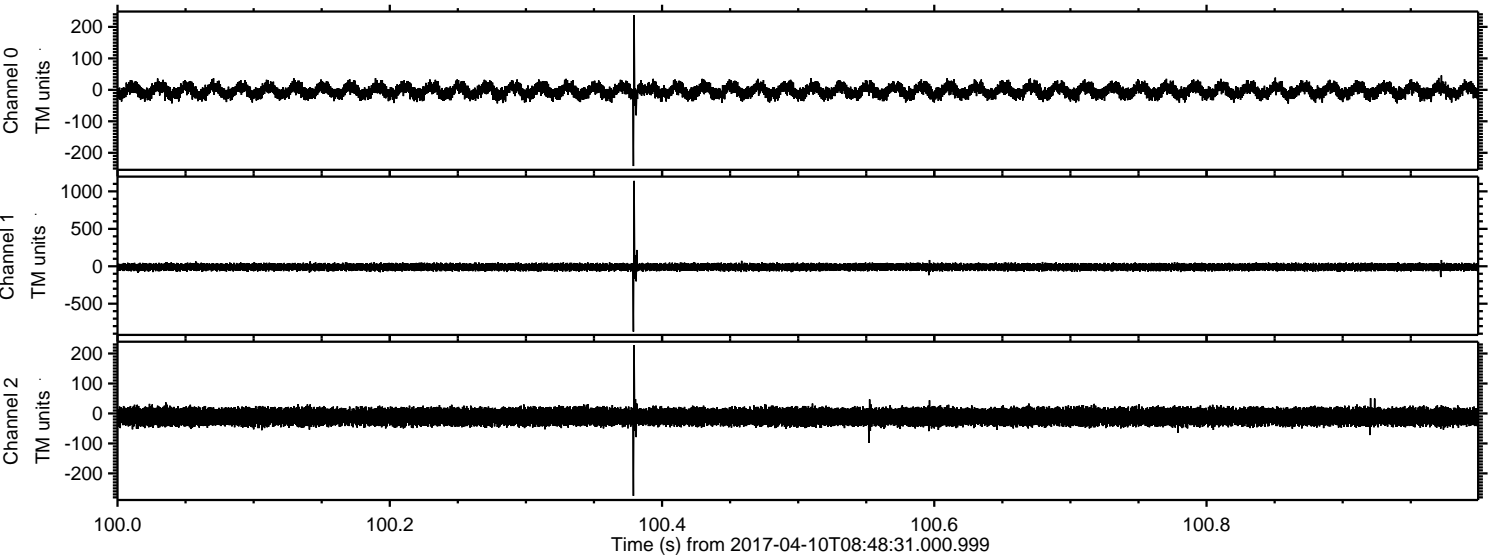

Channel 0
mn: -242
mx: 237
 μ : -2.7
 σ : 13.2

Channel 1
mn: -873
mx: 1140
 μ : -10.9
 σ : 24.2

Channel 2
mn: -275
mx: 228
 μ : -11.0
 σ : 15.4

Processed Mon Apr 10 10:56:45 2017 by ELM ver.2012-10-06 from 001__elm20170410_084829__dat00.bin

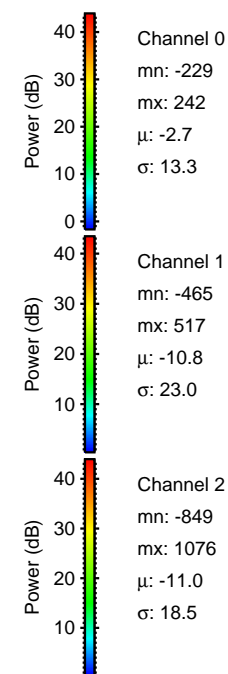
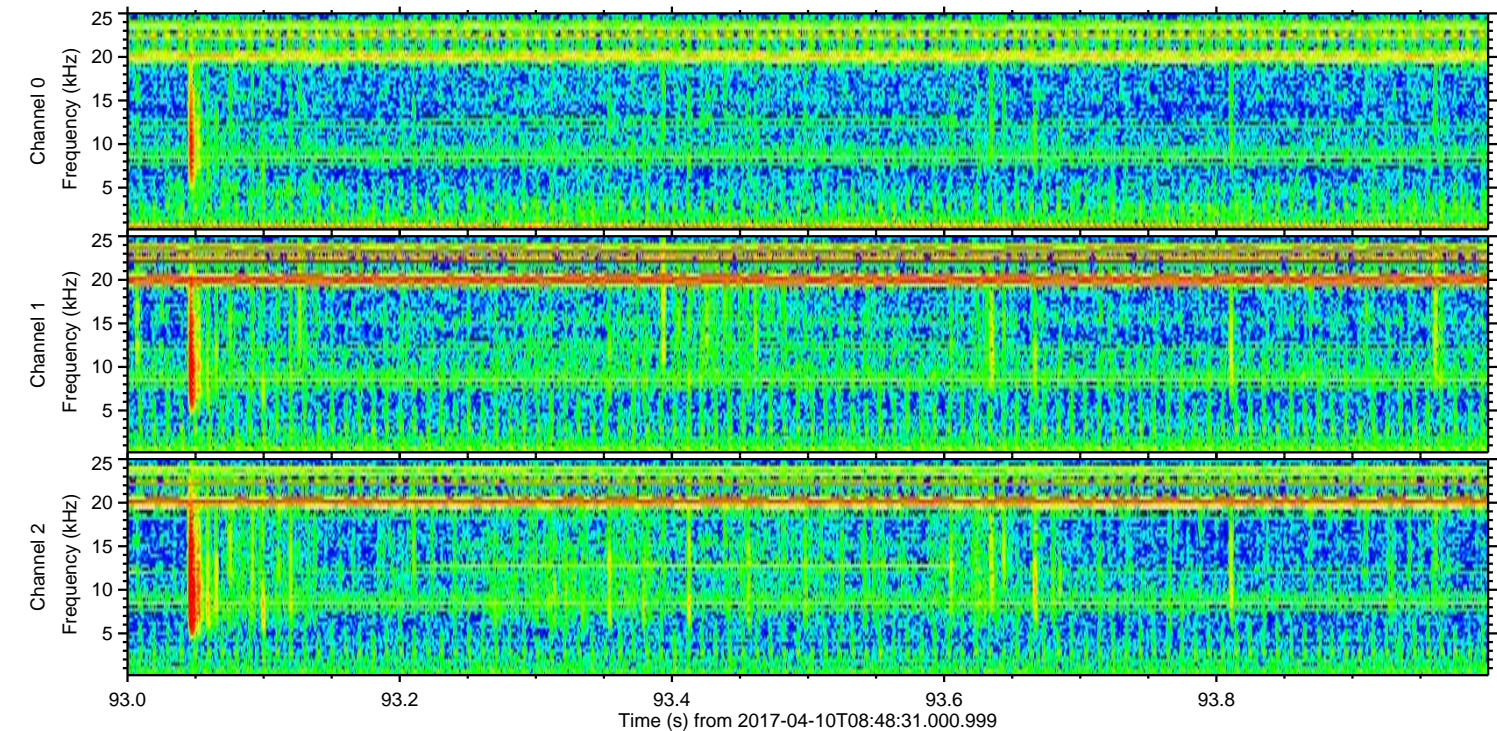
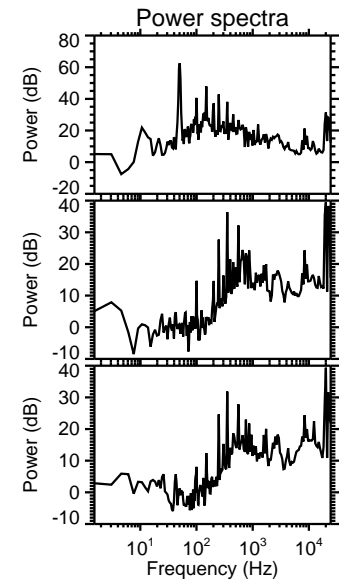
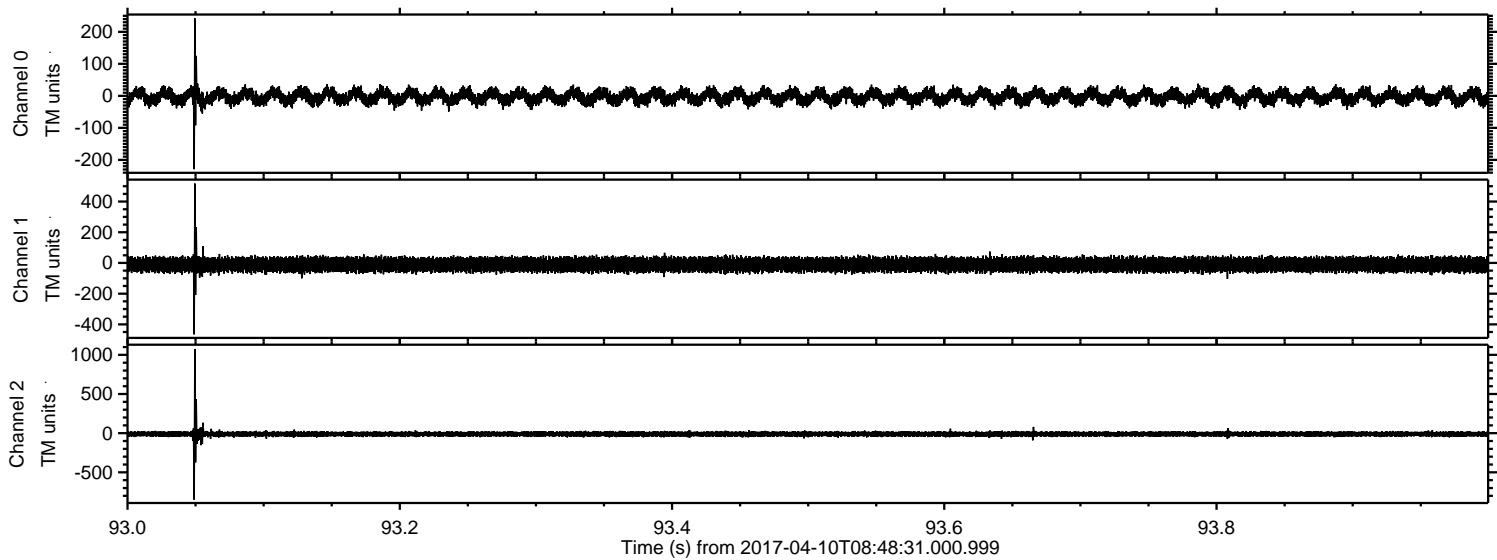

Processed Mon Apr 10 10:56:46 2017 by ELM ver.2012-10-06 from 001__elm20170410_084829__dat00.bin

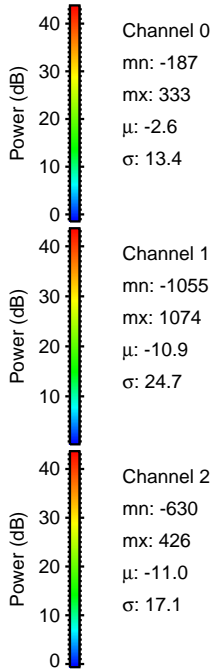
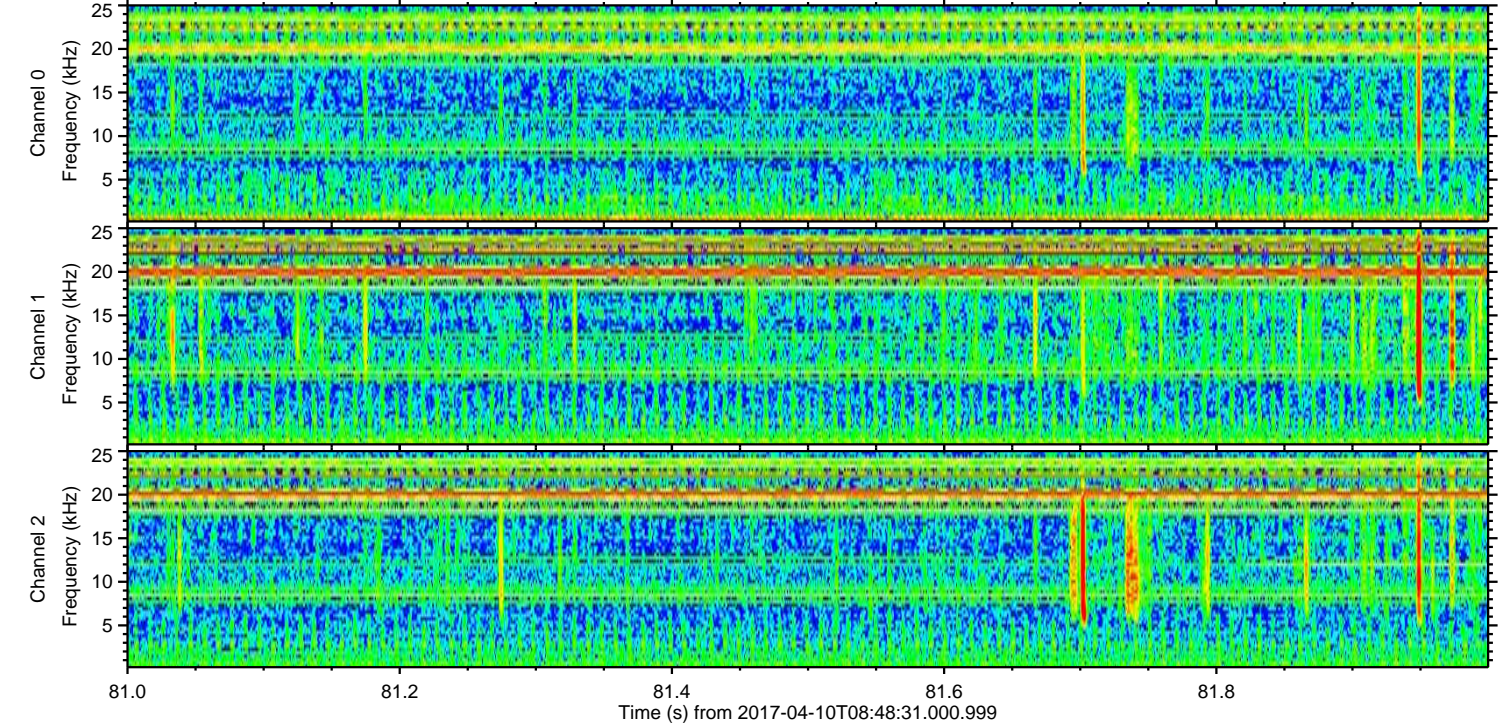
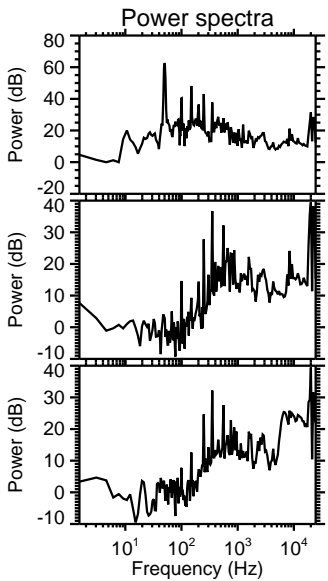
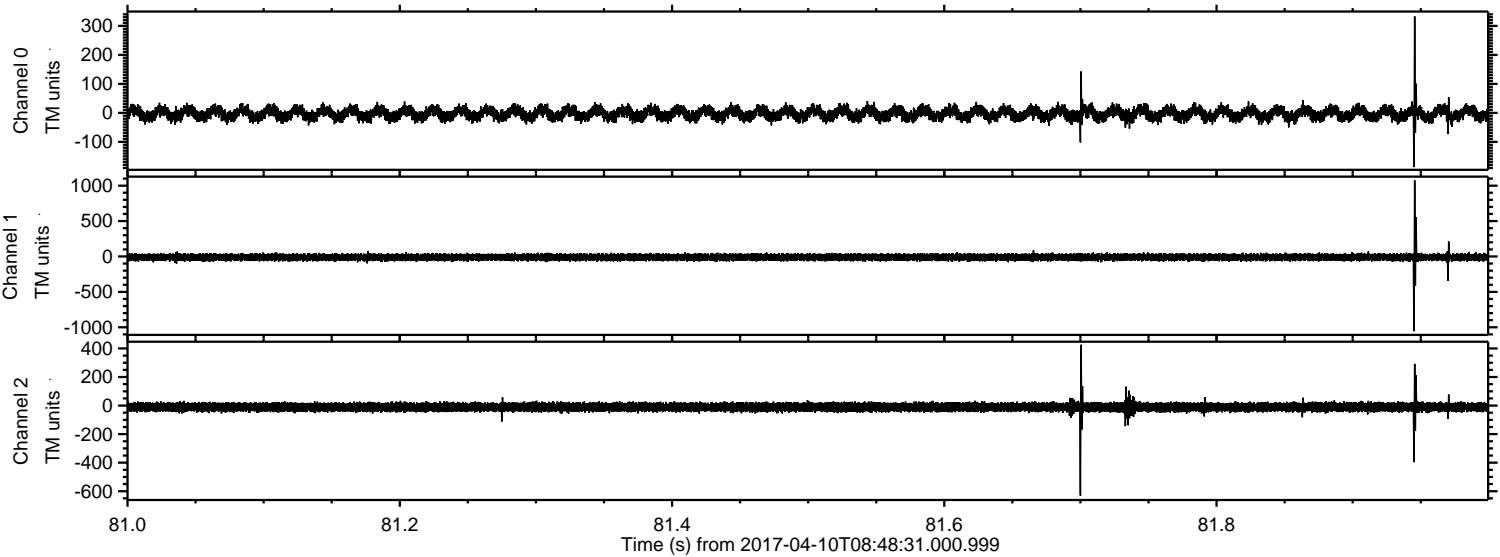

Processed Mon Apr 10 10:56:47 2017 by ELM ver.2012-10-06 from 001__elm20170410_084829__dat00.bin

