

# ELMAVAN 3D WAVEFORMS (Measured data sampled at 50 kHz) 51000 packets of 144 samples from 2017-04-10T07:33:28.041.999.

Processed Mon Apr 10 09:42:00 2017 by ELM ver.2012-10-06 from 001\_\_elm20170410\_073327\_\_dat00.bin

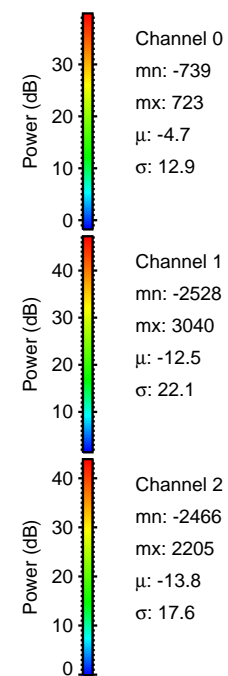

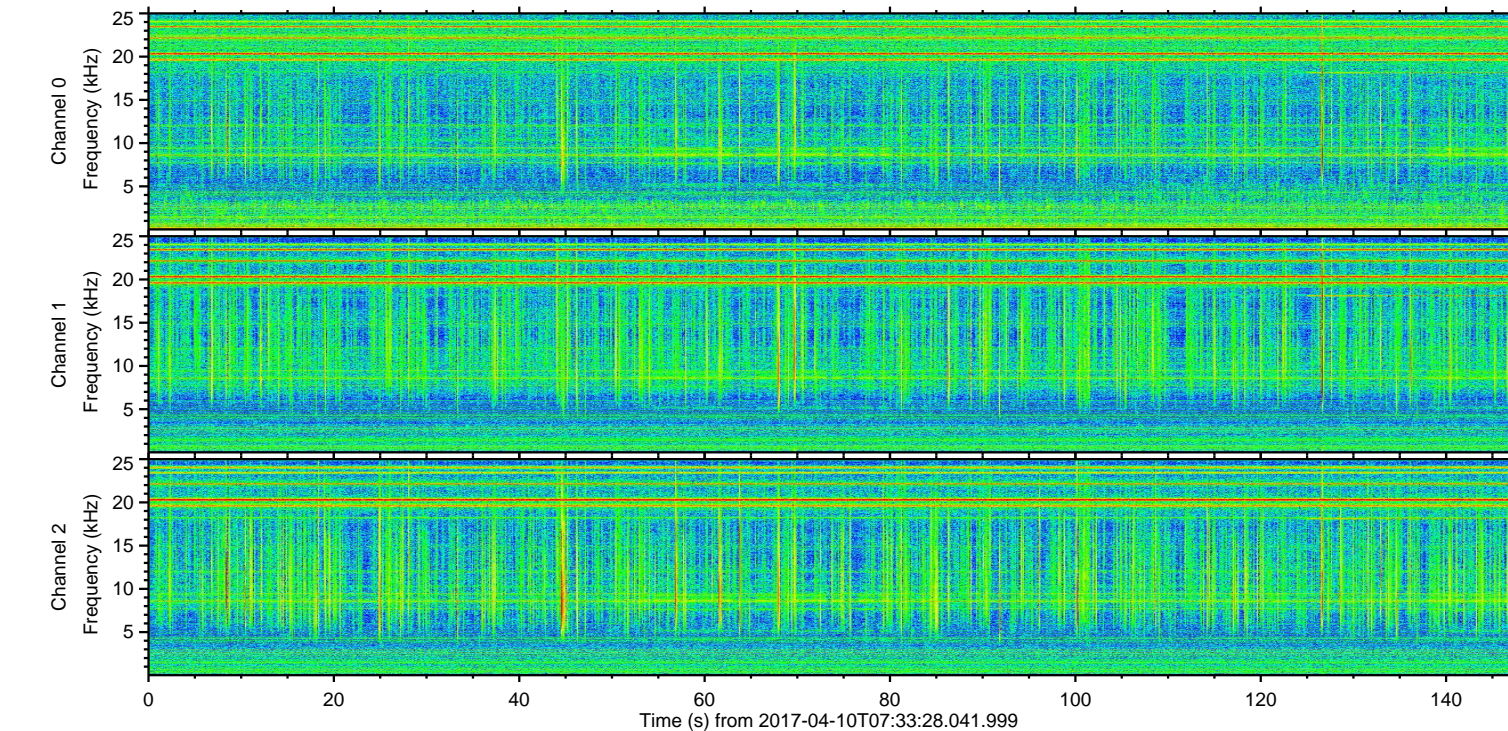
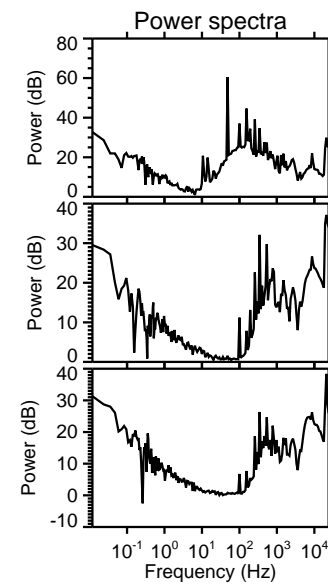
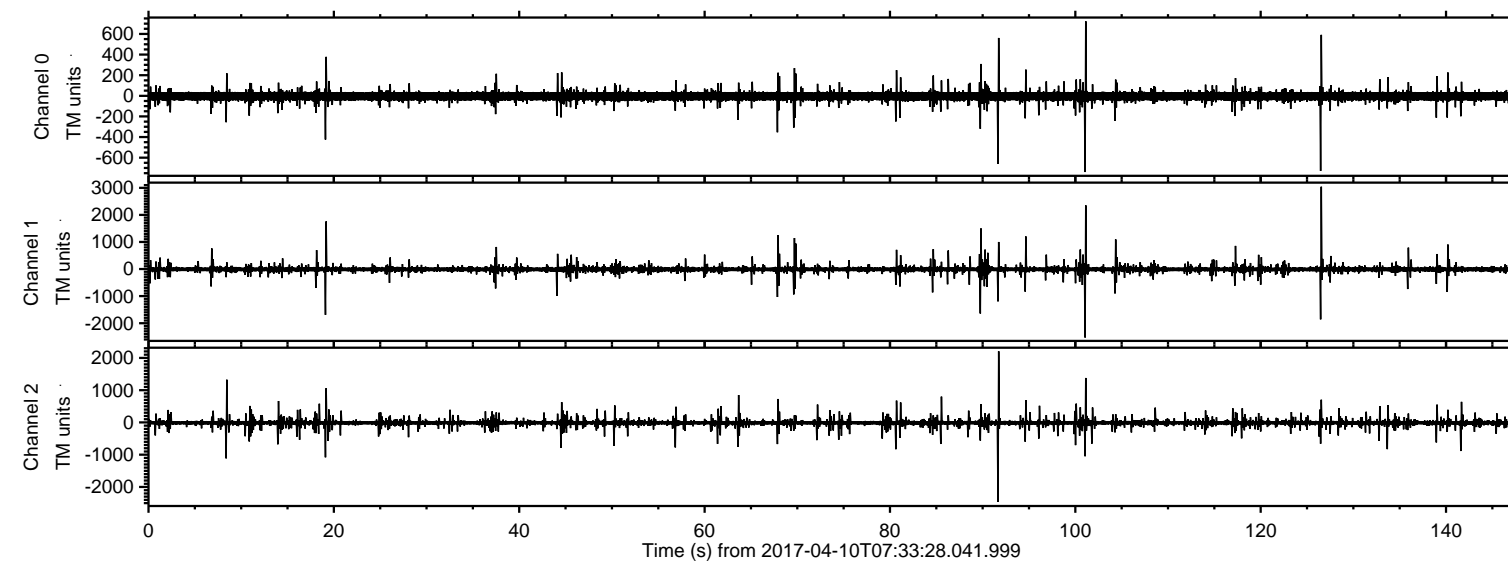

ELMAVAN 3D WAVEFORMS (Measured data sampled at 50 kHz) 51000 packets of 144 samples from 2017-04-10T07:33:28.041.999. Part 127/147

Processed Mon Apr 10 09:42:11 2017 by ELM ver.2012-10-06 from 001\_\_elm20170410\_073327\_\_dat00.bin

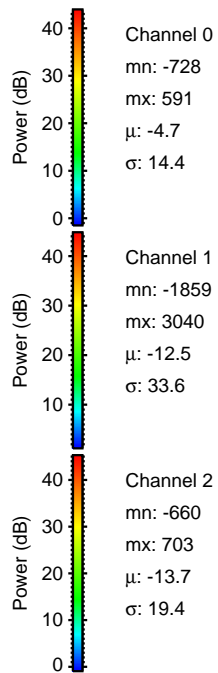
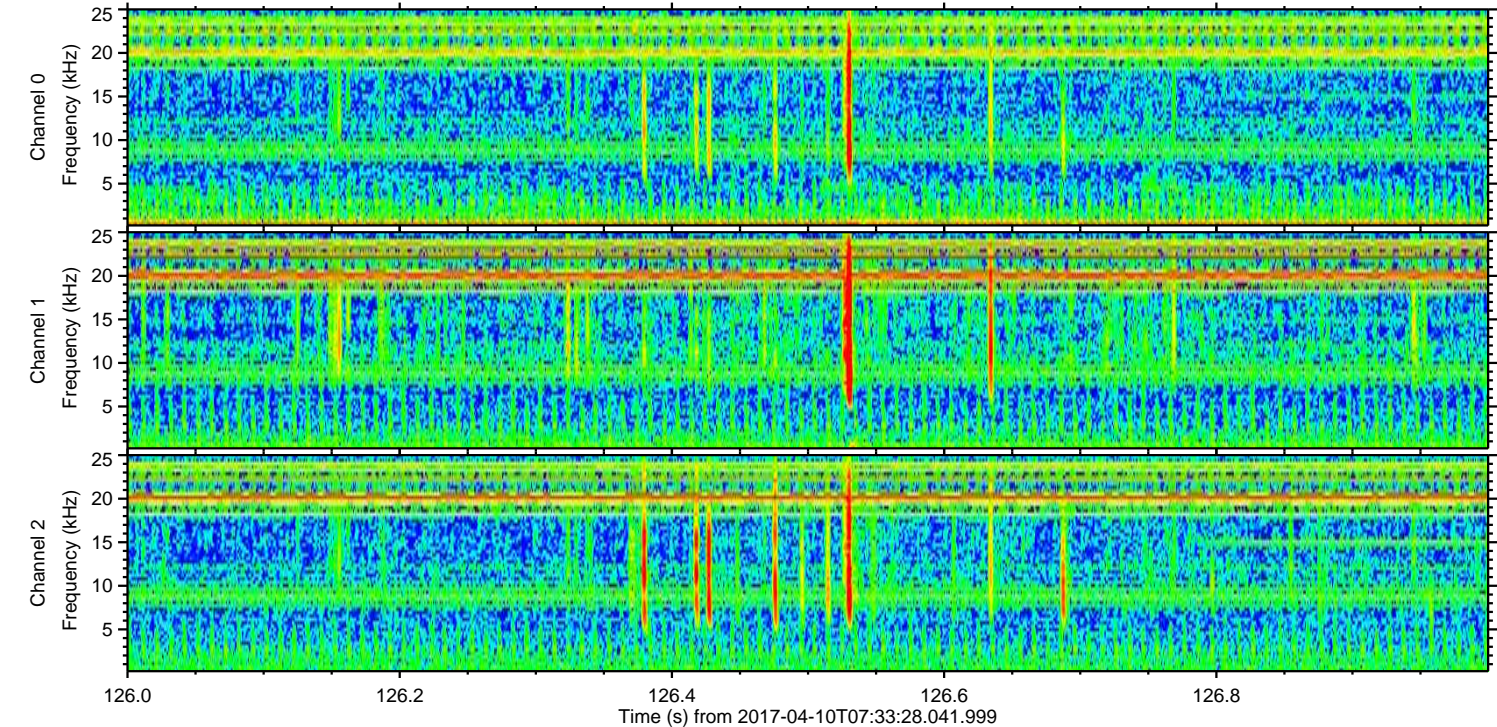
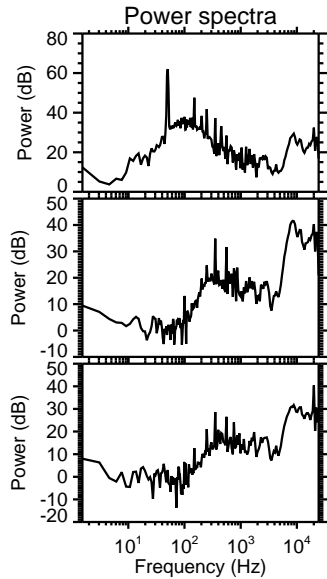
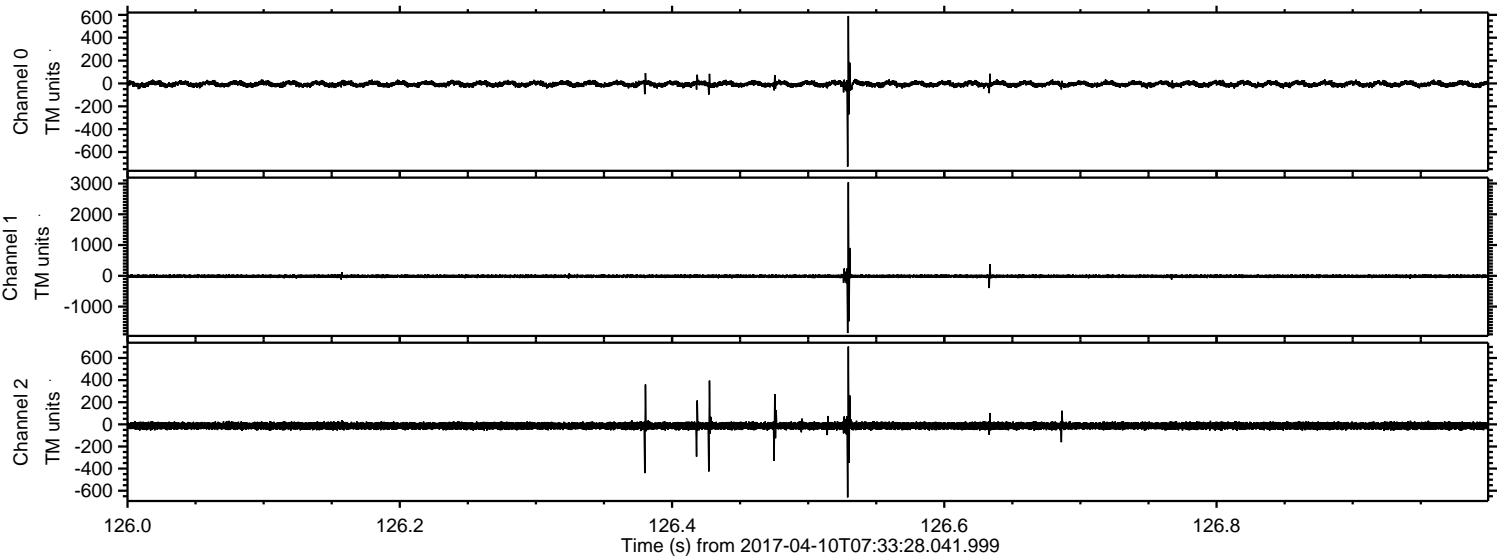



ELMAVAN 3D WAVEFORMS (Measured data sampled at 50 kHz) 51000 packets of 144 samples from 2017-04-10T07:33:28.041.999. Part 102/147

Processed Mon Apr 10 09:42:12 2017 by ELM ver.2012-10-06 from 001\_\_elm20170410\_073327\_\_dat00.bin

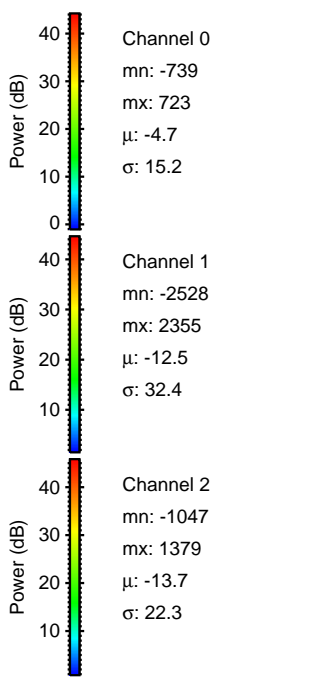
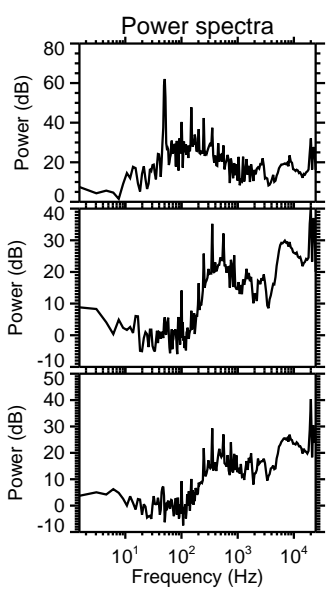
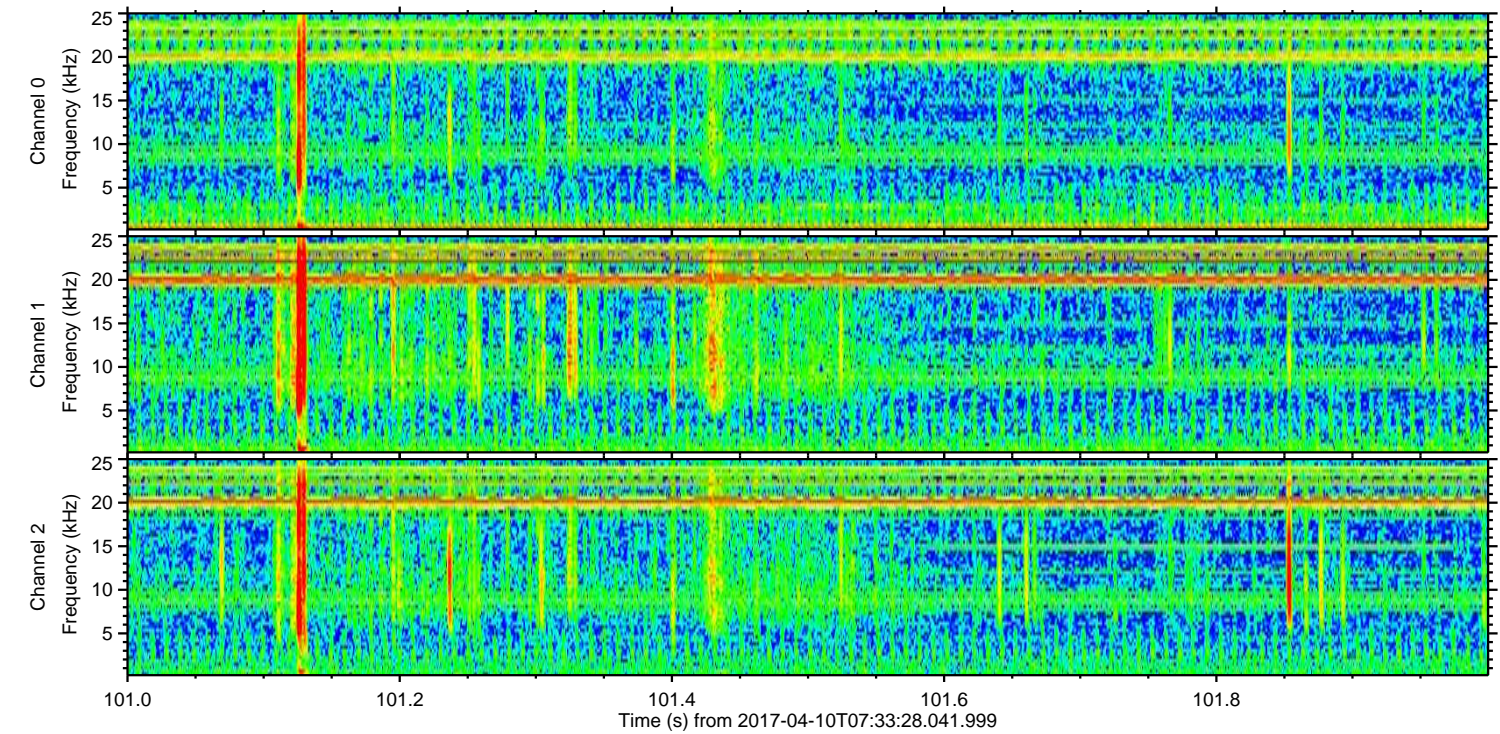
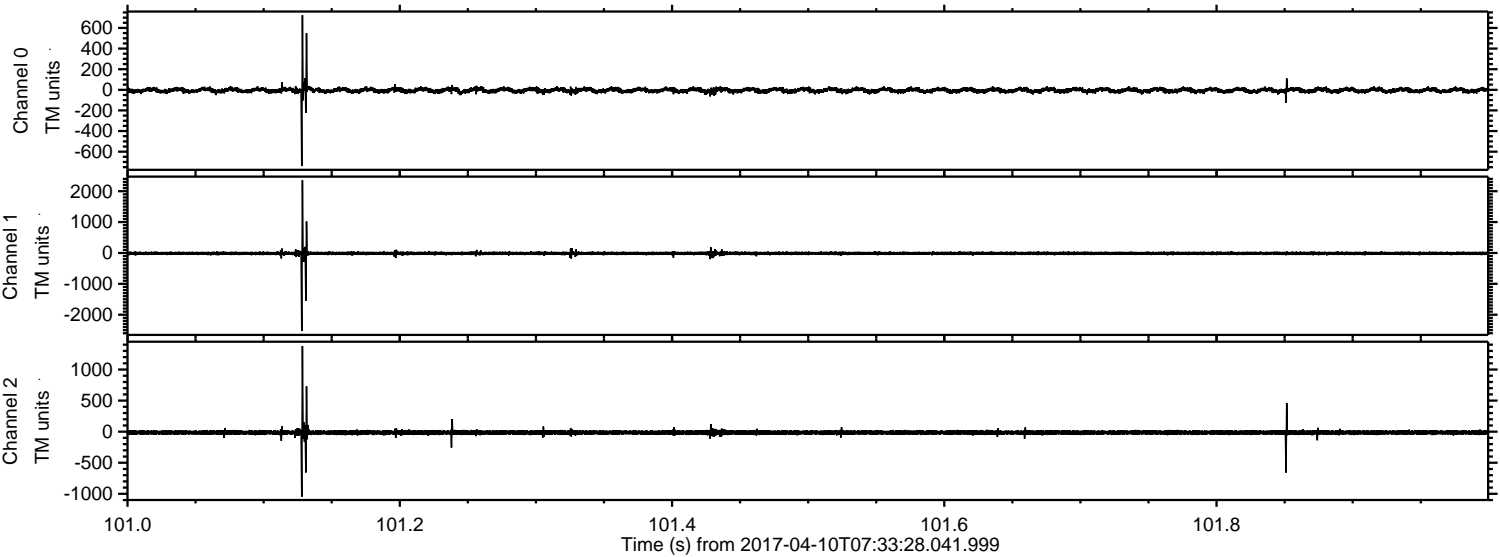



Processed Mon Apr 10 09:42:13 2017 by ELM ver.2012-10-06 from 001\_\_elm20170410\_073327\_\_dat00.bin

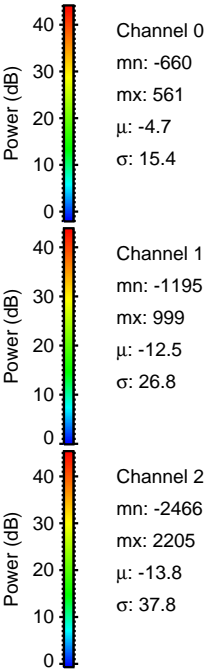
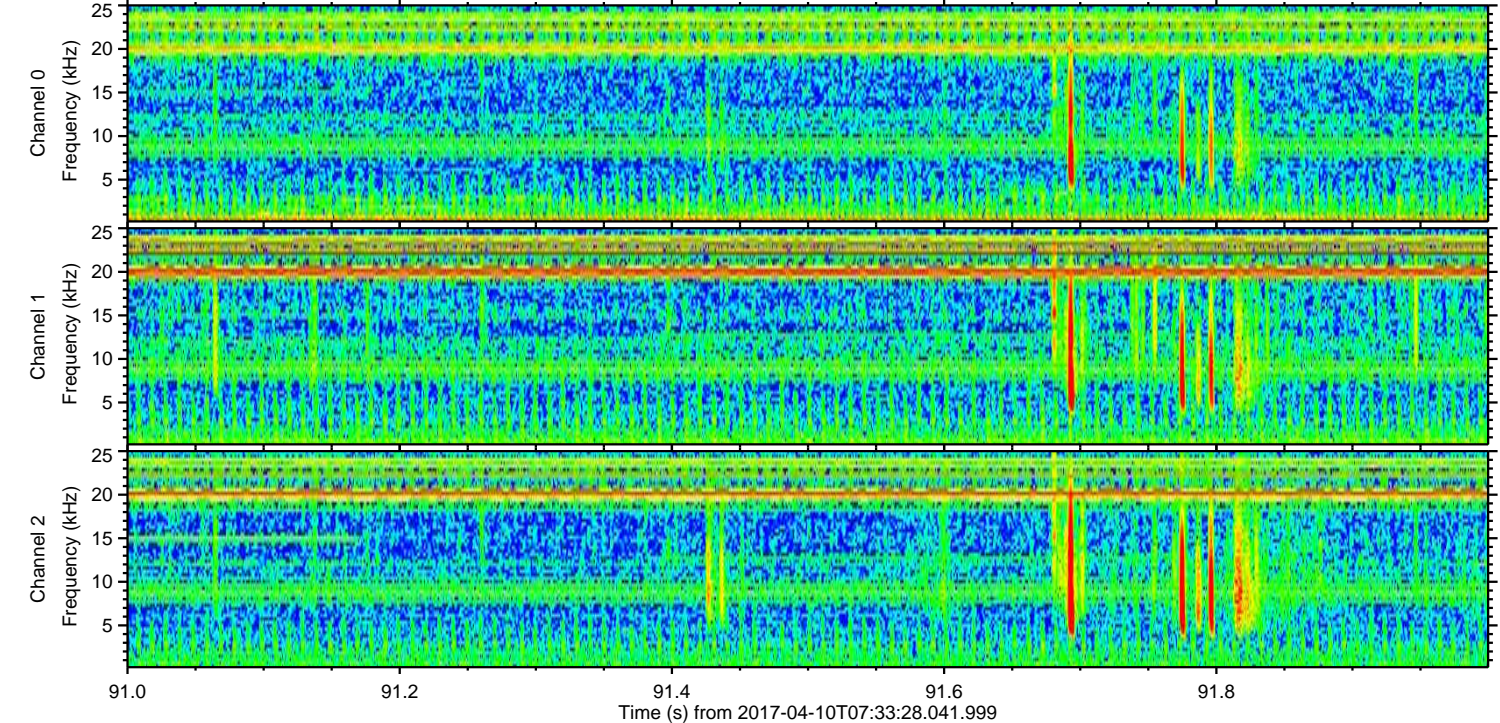
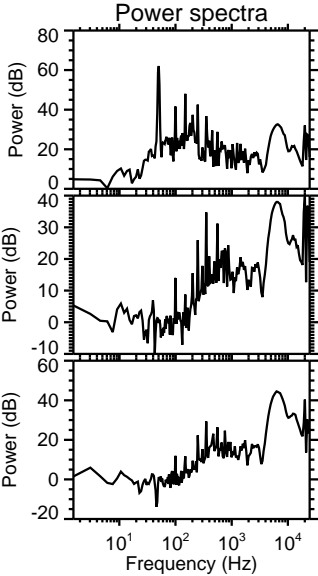
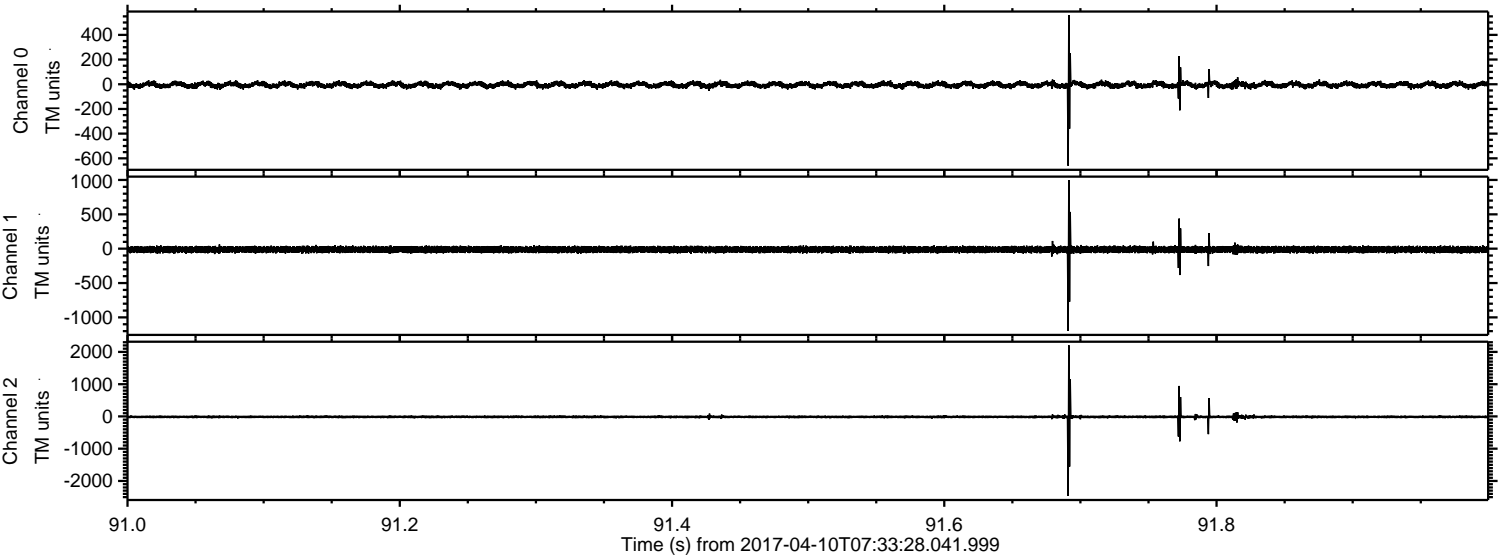



Processed Mon Apr 10 09:42:14 2017 by ELM ver.2012-10-06 from 001\_\_elm20170410\_073327\_\_dat00.bin

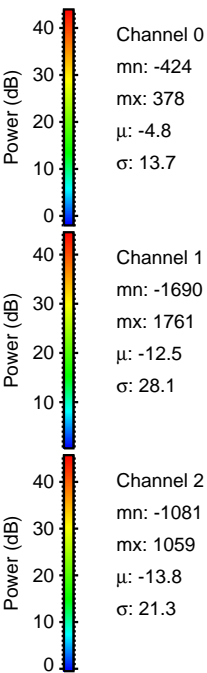
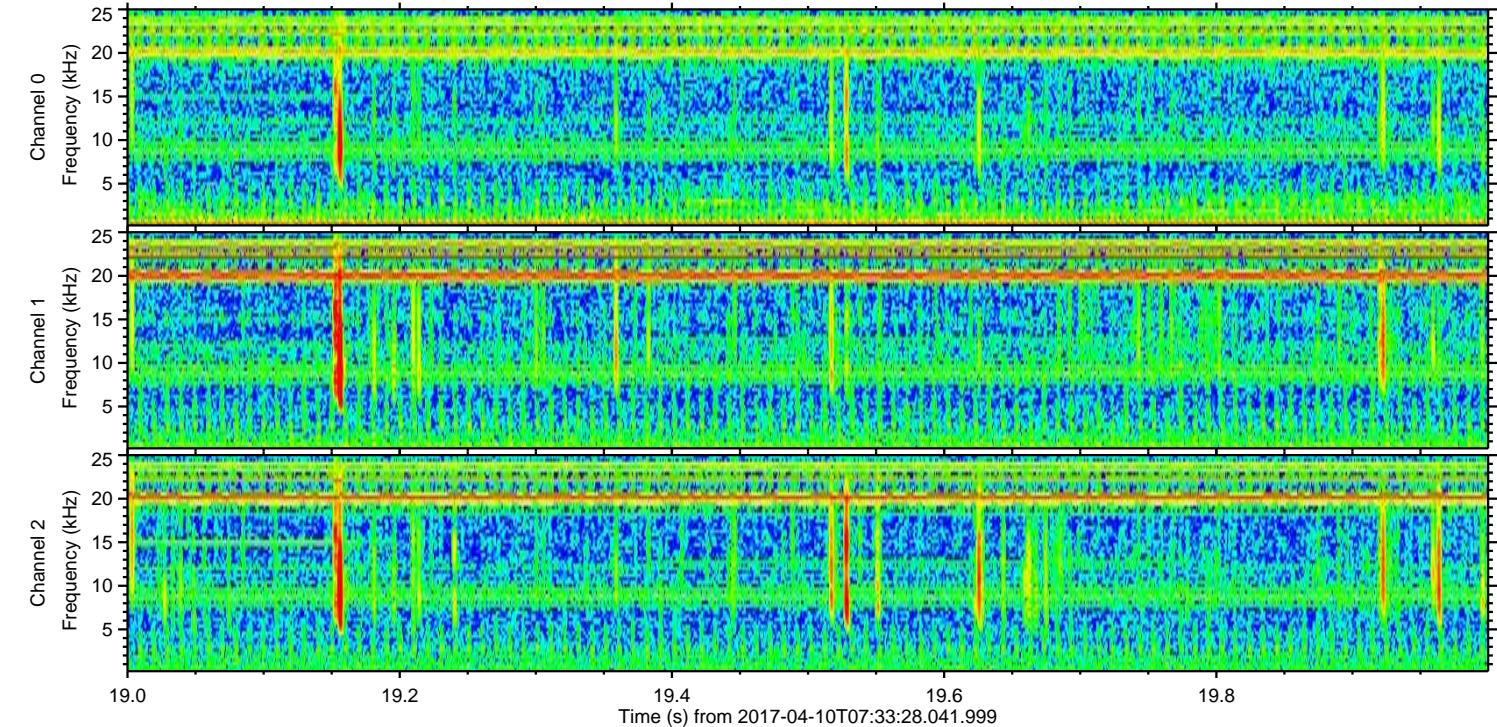
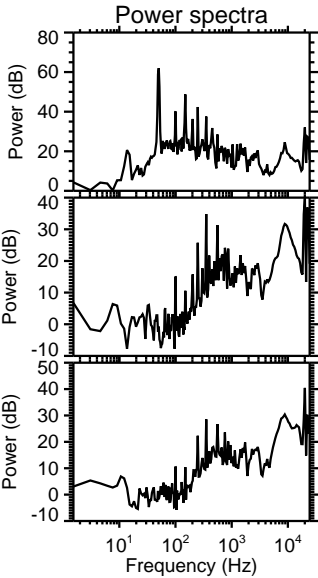
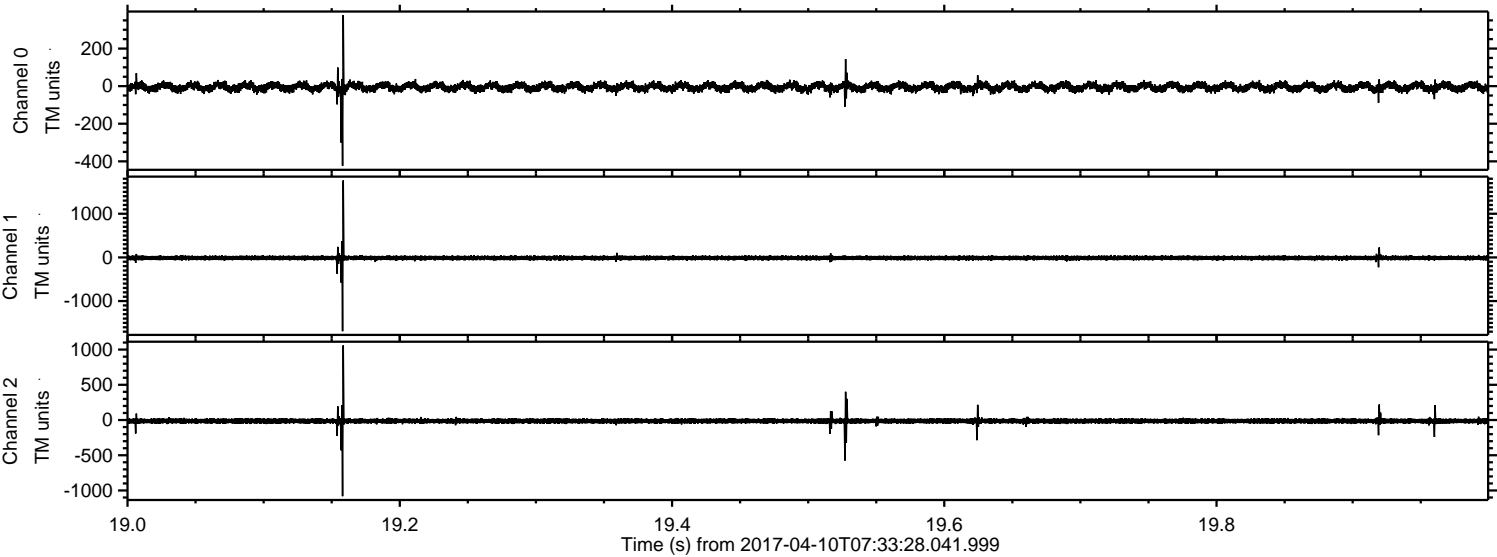



Processed Mon Apr 10 09:42:15 2017 by ELM ver.2012-10-06 from 001\_\_elm20170410\_073327\_\_dat00.bin

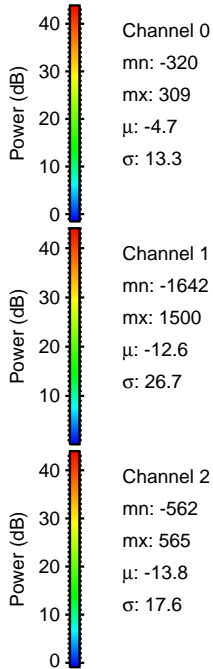
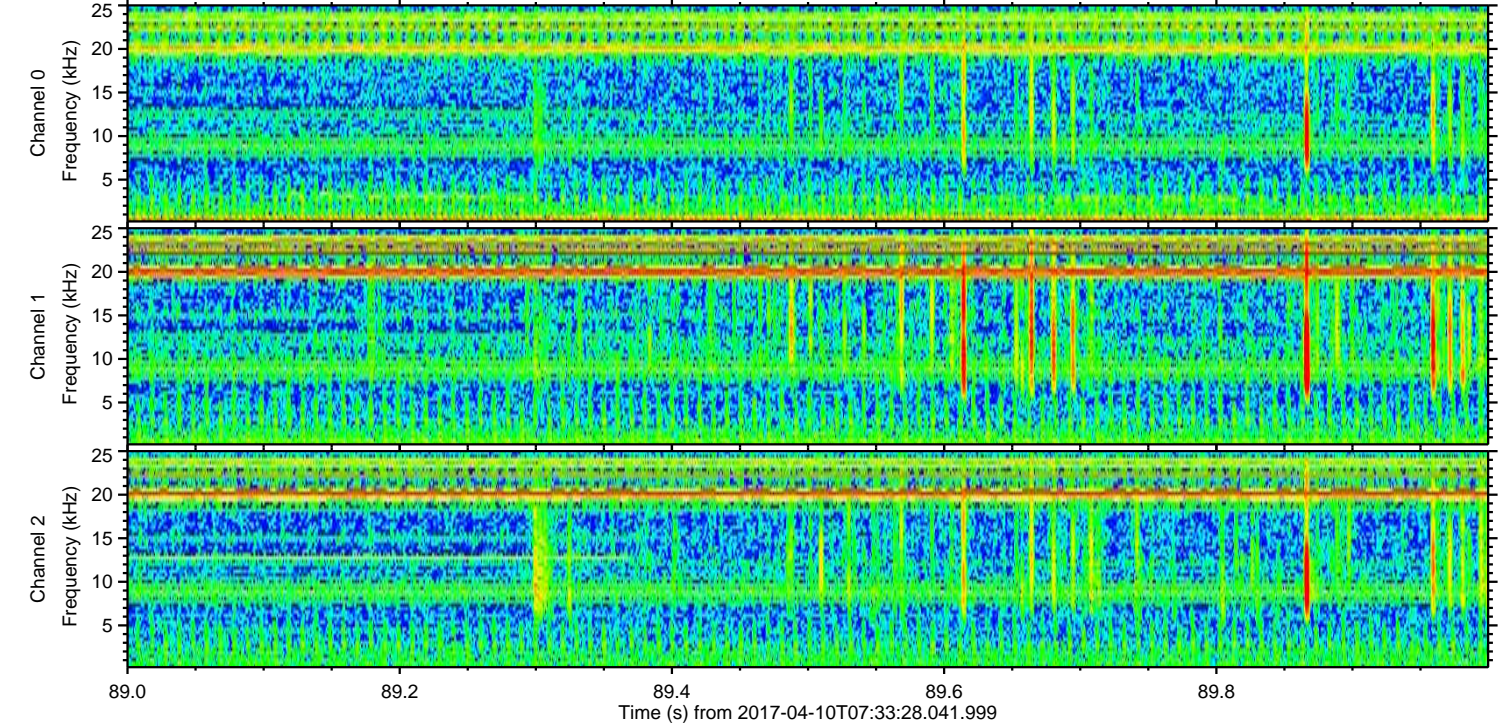
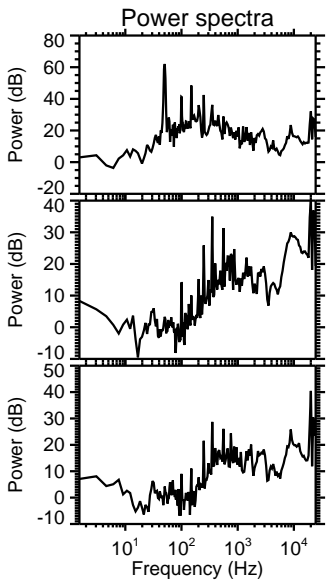
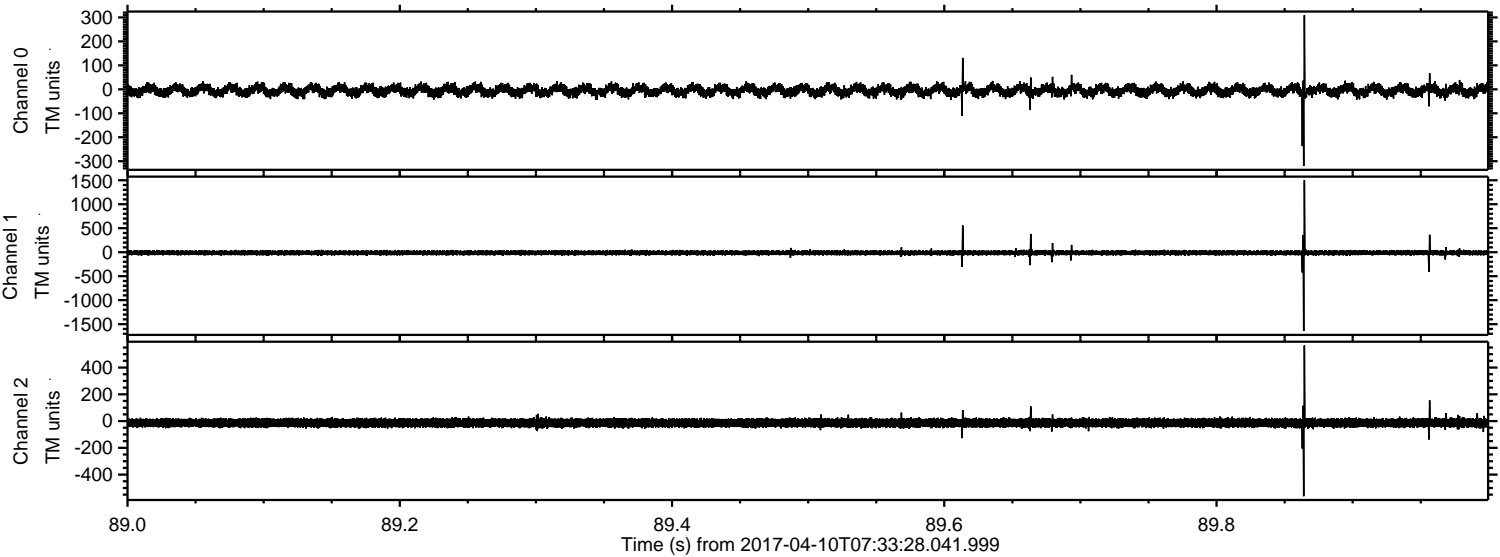



Processed Mon Apr 10 09:42:16 2017 by ELM ver.2012-10-06 from 001\_\_elm20170410\_073327\_\_dat00.bin

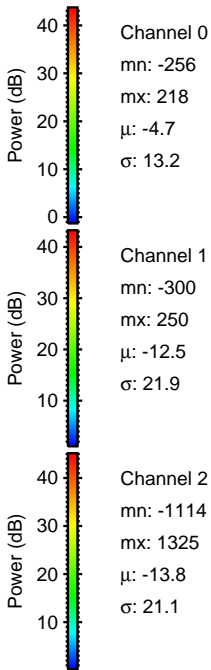
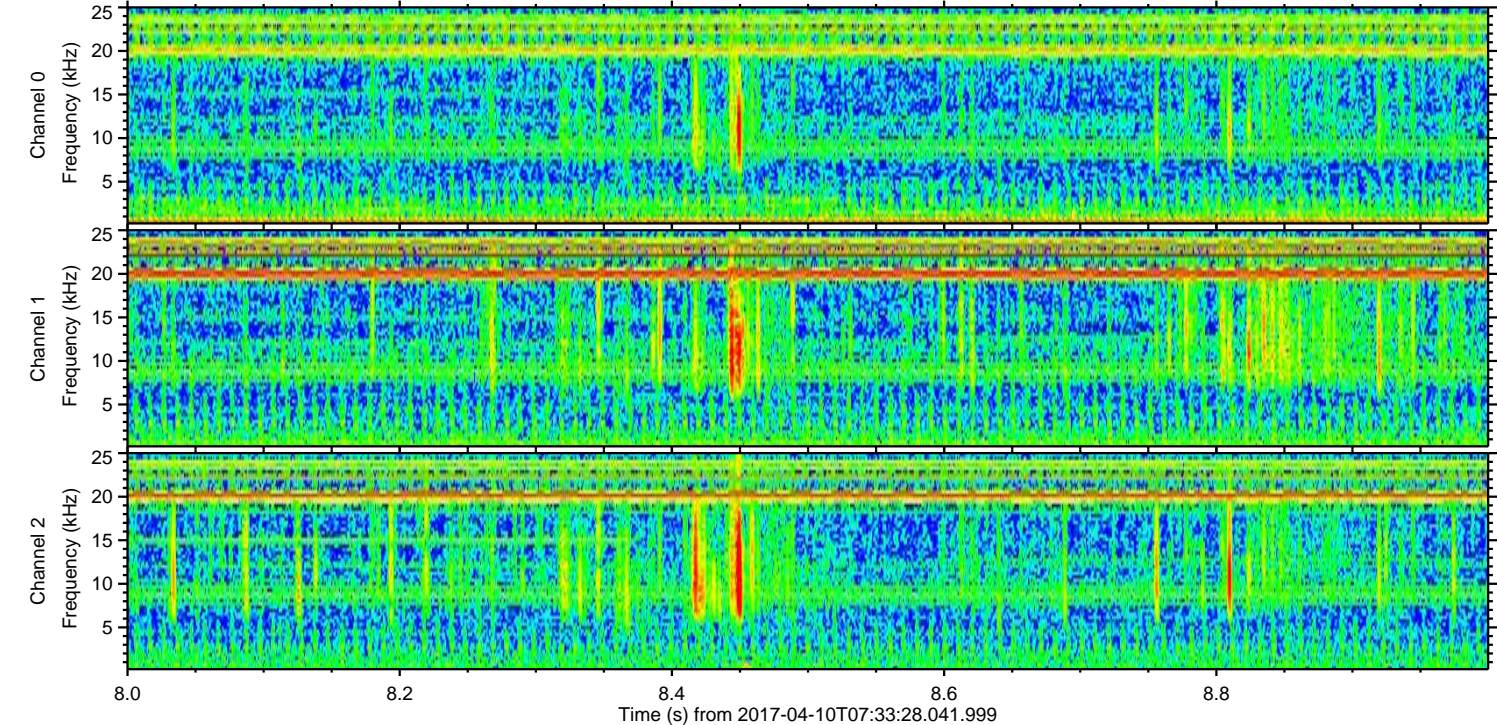
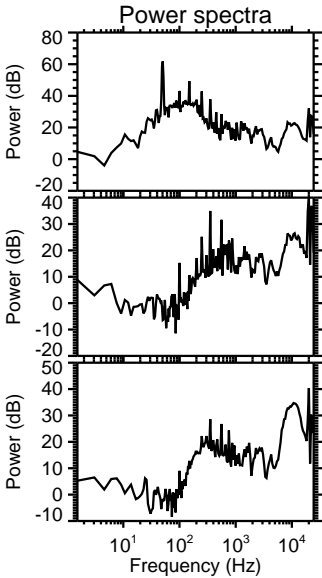
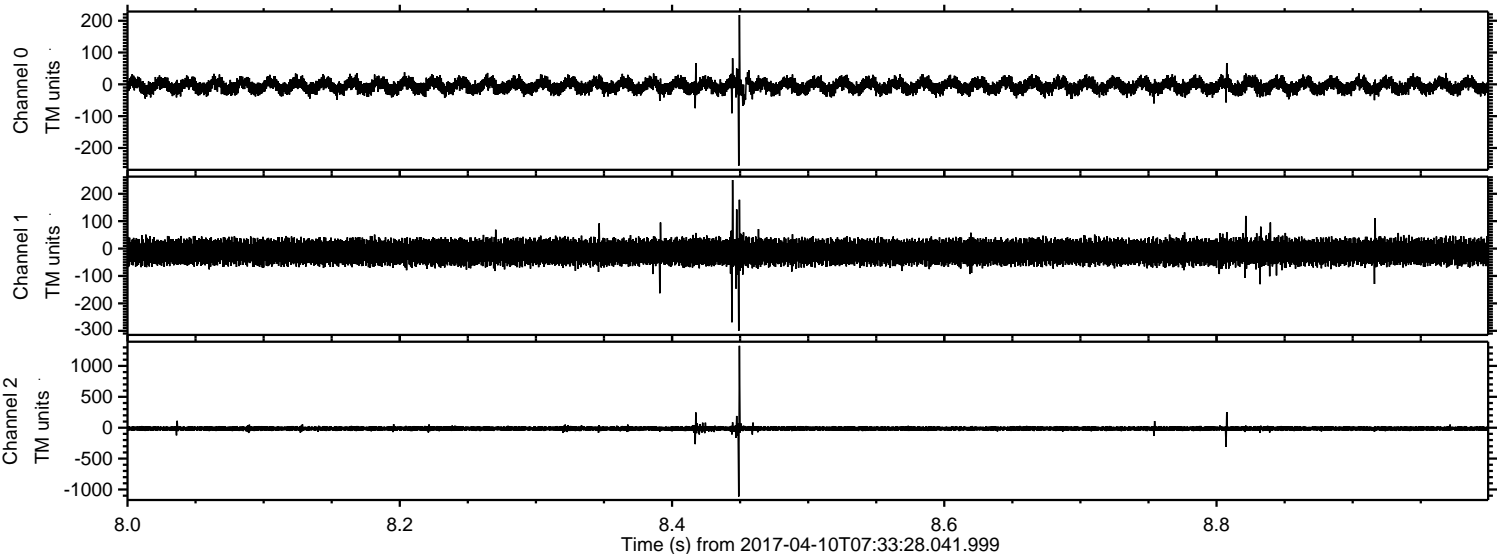



Processed Mon Apr 10 09:42:17 2017 by ELM ver.2012-10-06 from 001\_\_elm20170410\_073327\_\_dat00.bin

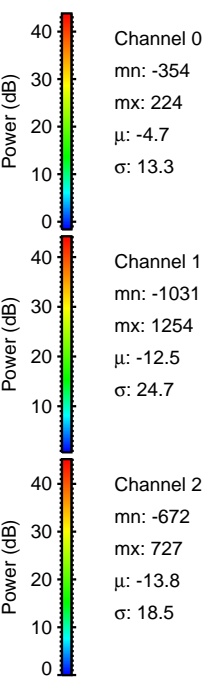
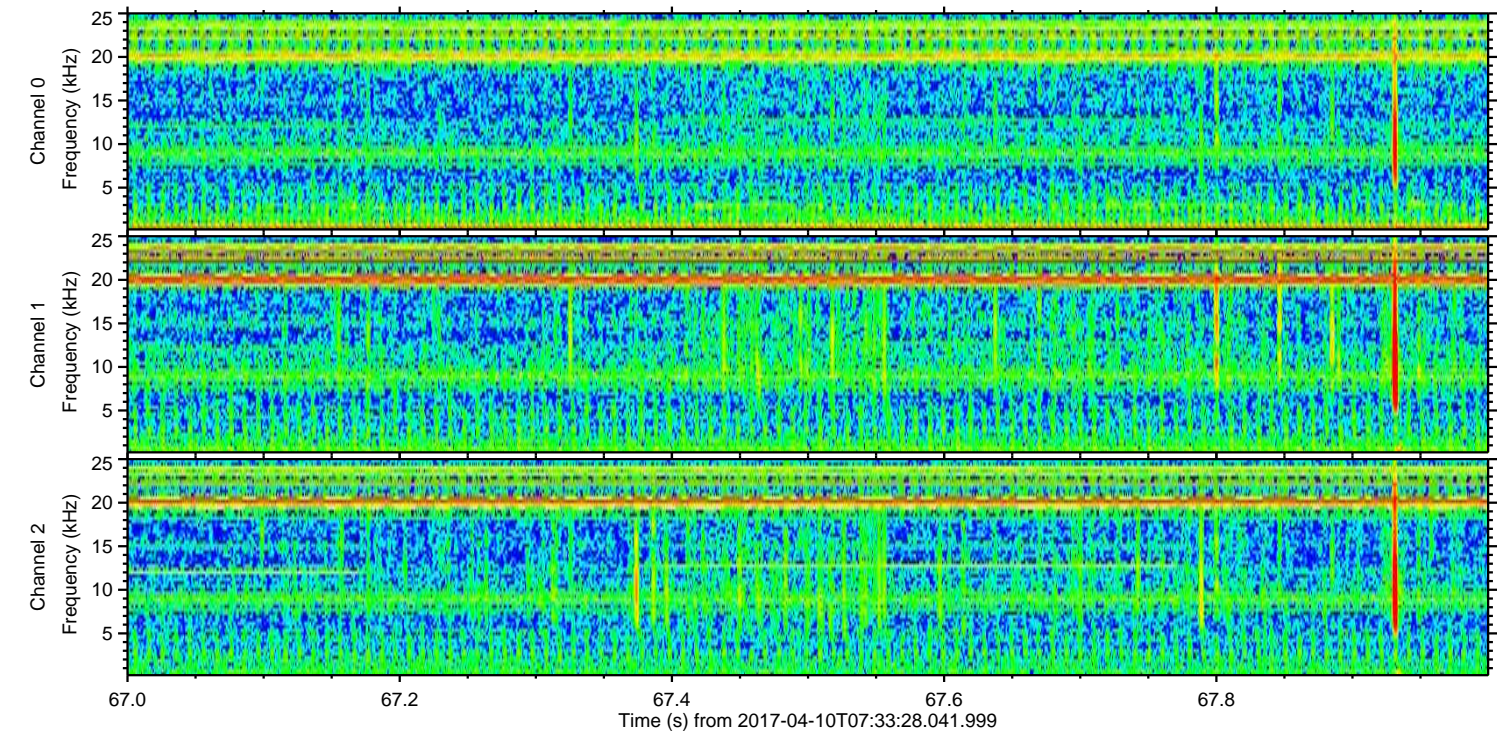
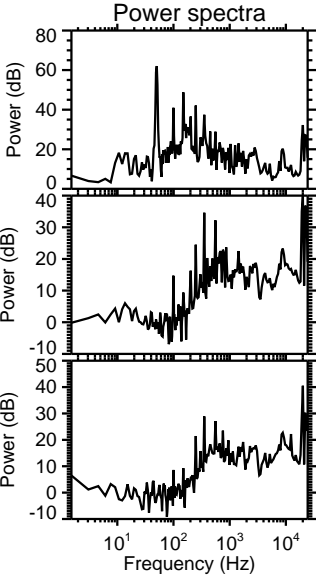
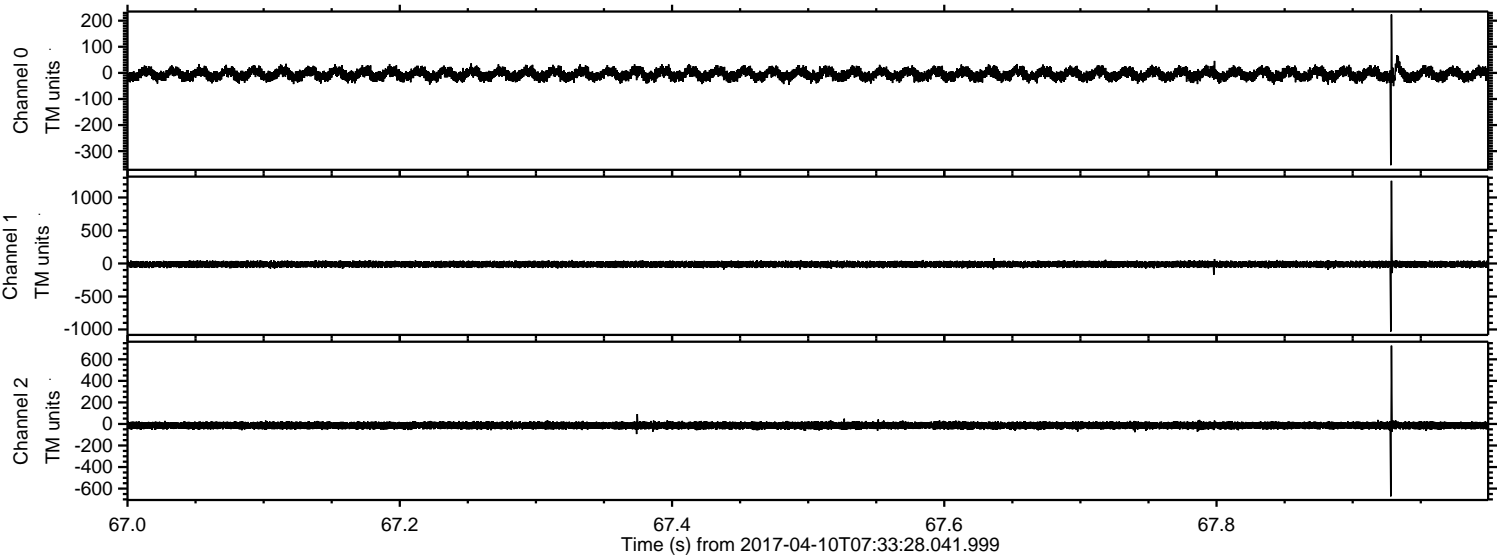



Processed Mon Apr 10 09:42:18 2017 by ELM ver.2012-10-06 from 001\_\_elm20170410\_073327\_\_dat00.bin

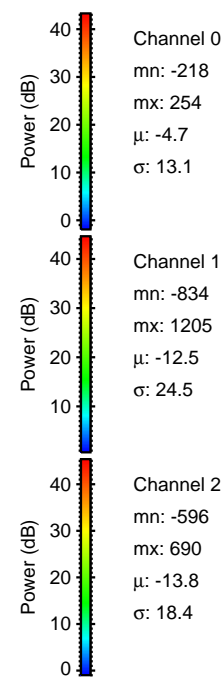
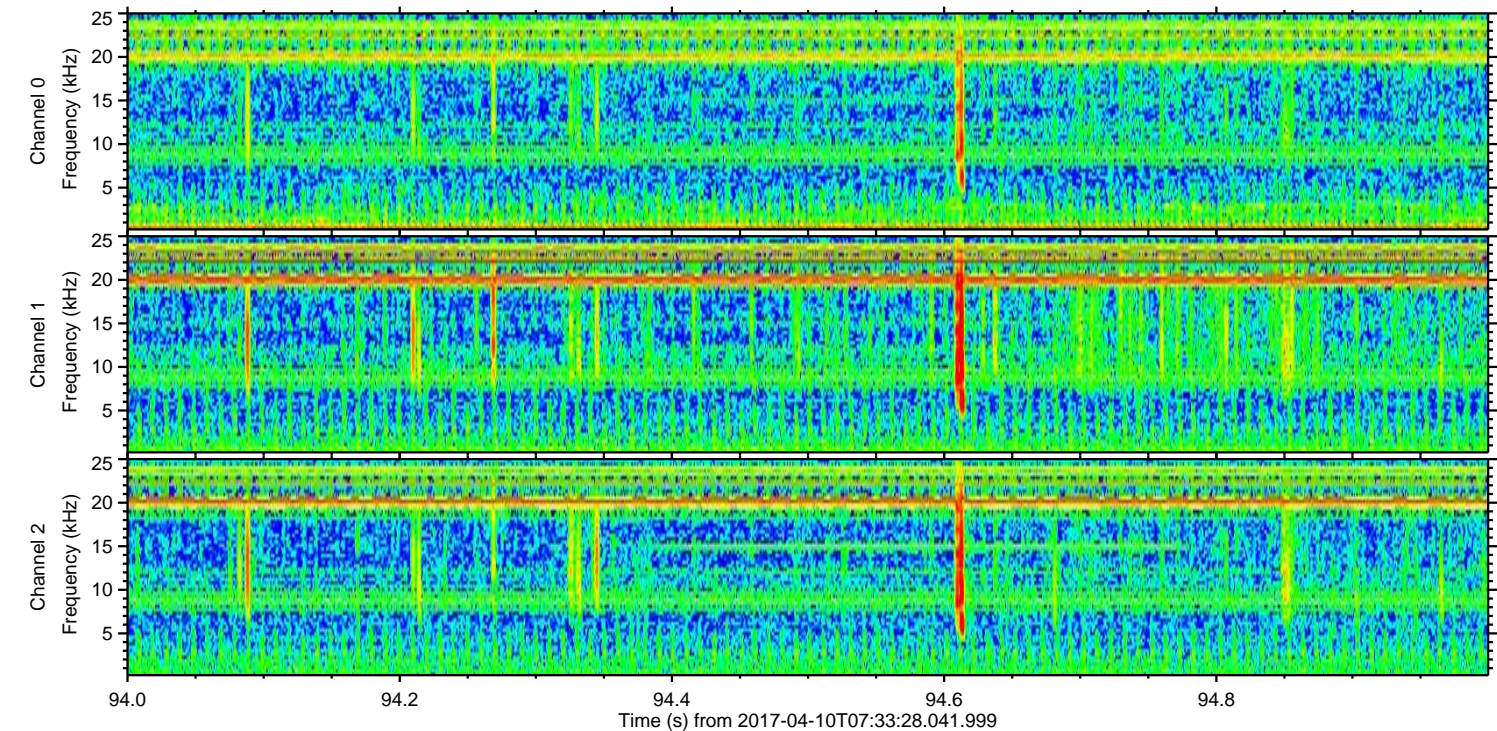
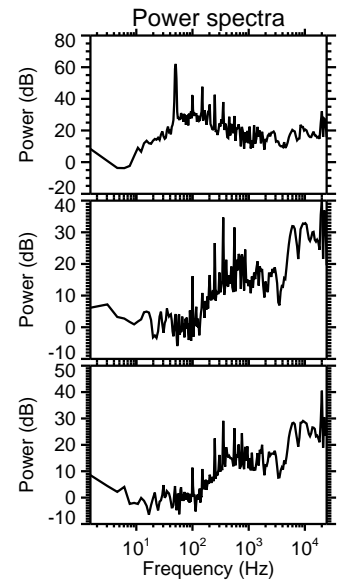
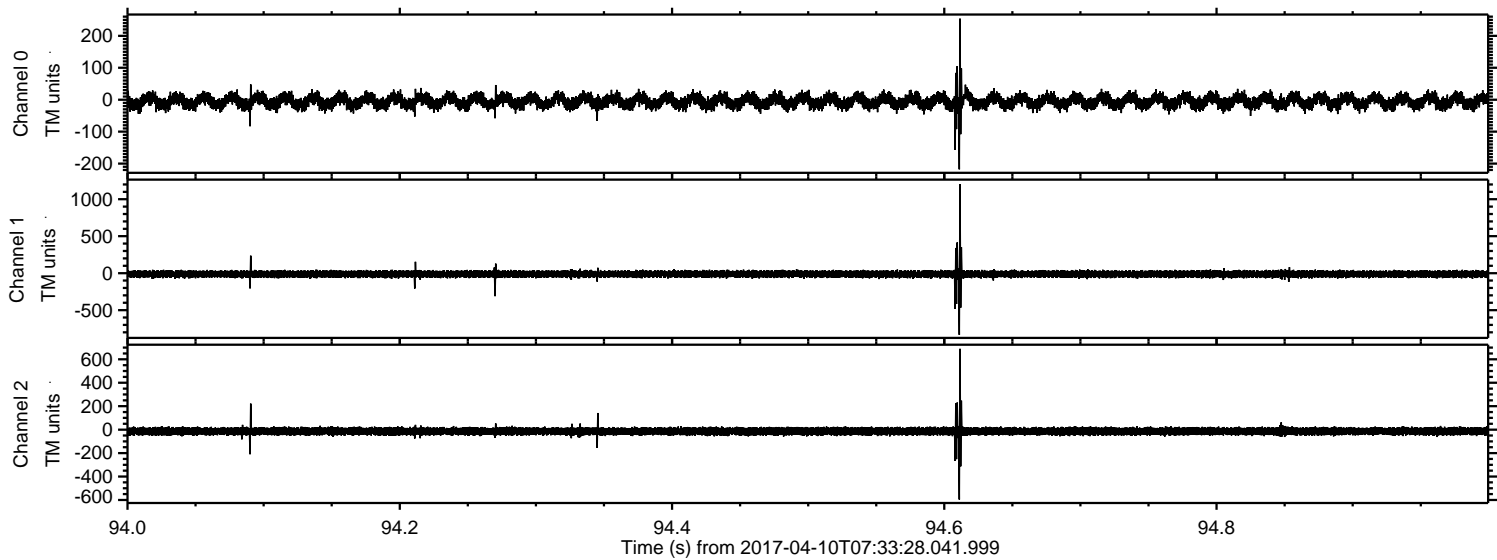

Channel 0  
mn: -218  
mx: 254  
 $\mu$ : -4.7  
 $\sigma$ : 13.1

Channel 1  
mn: -834  
mx: 1205  
 $\mu$ : -12.5  
 $\sigma$ : 24.5

Channel 2  
mn: -596  
mx: 690  
 $\mu$ : -13.8  
 $\sigma$ : 18.4



Processed Mon Apr 10 09:42:19 2017 by ELM ver.2012-10-06 from 001\_\_elm20170410\_073327\_\_dat00.bin

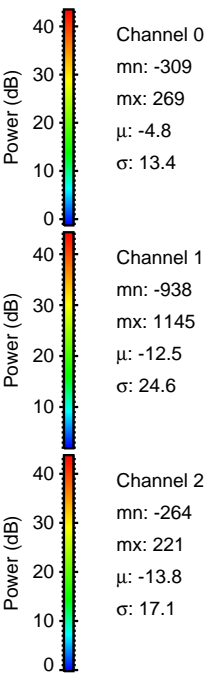
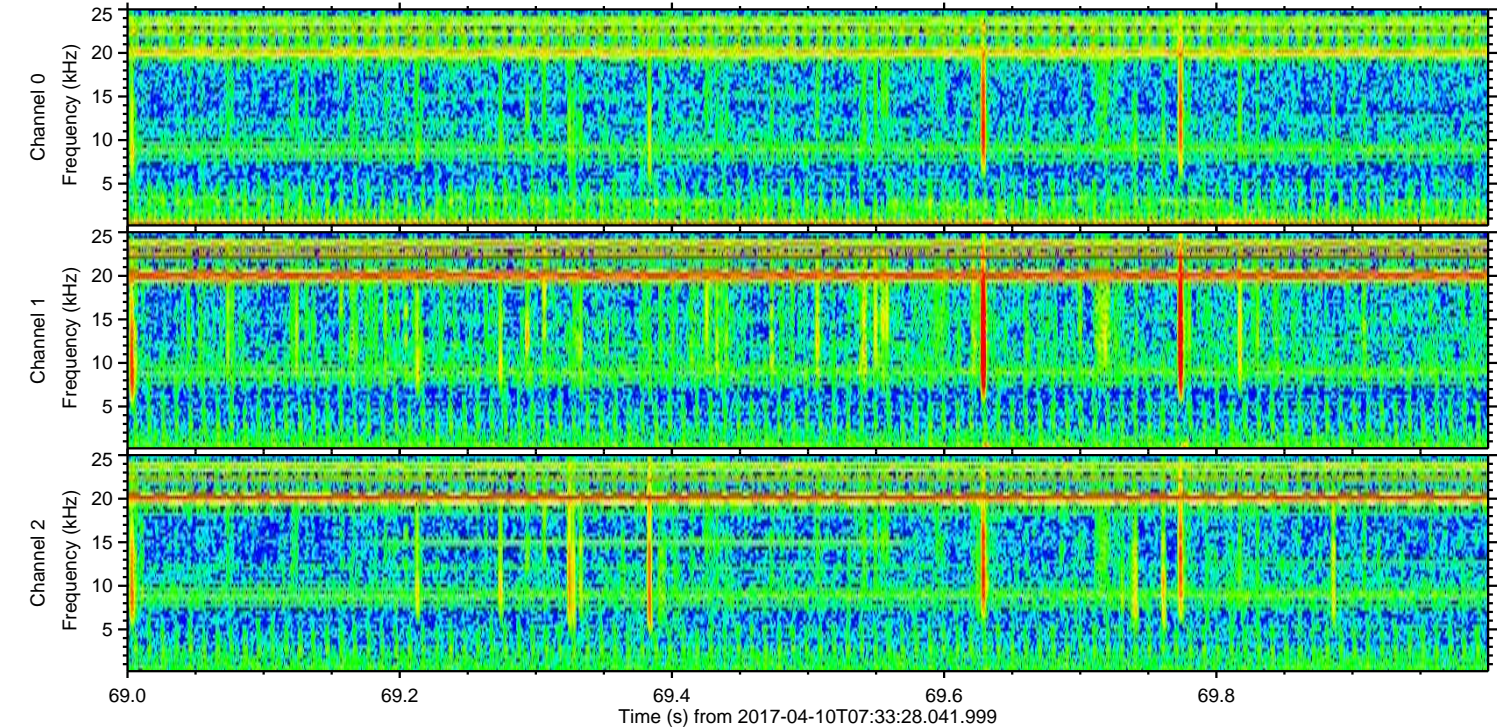
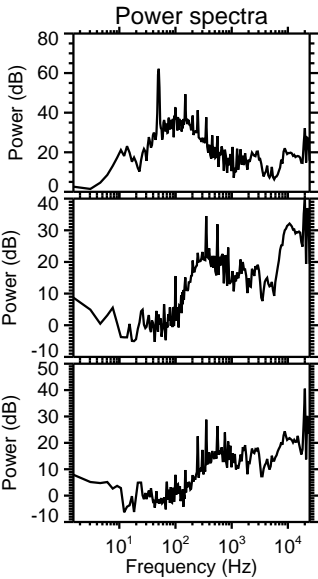
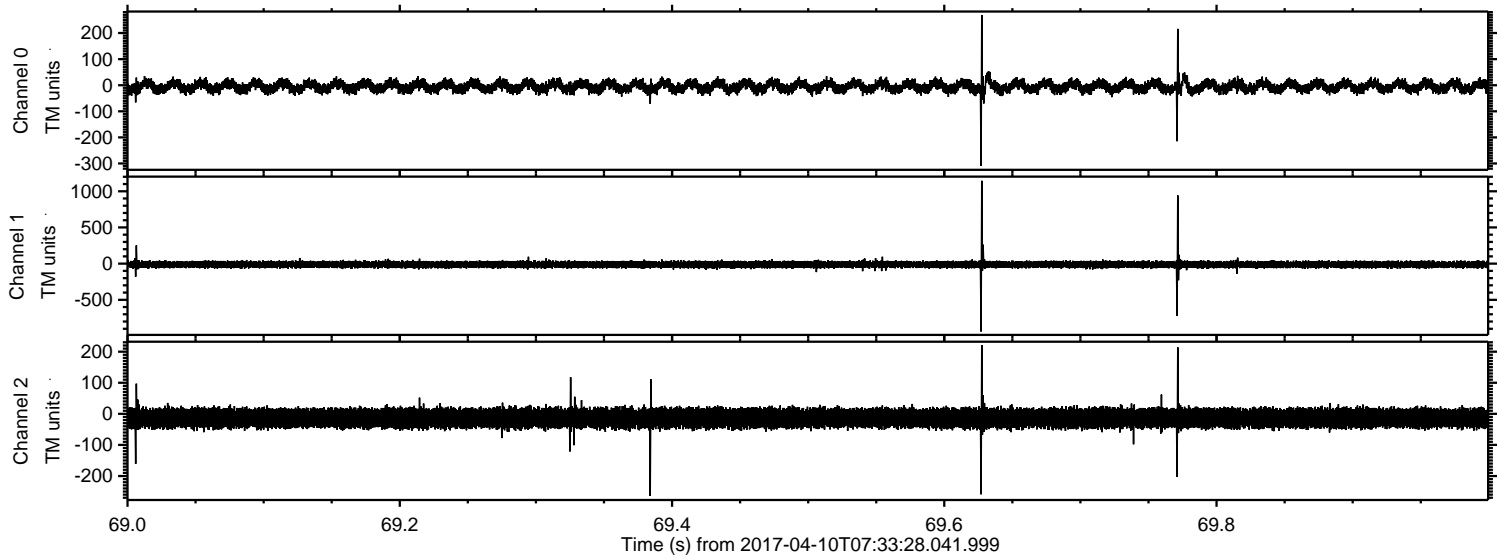



Processed Mon Apr 10 09:42:21 2017 by ELM ver.2012-10-06 from 001\_\_elm20170410\_073327\_\_dat00.bin

