

ELMAVAN 3D WAVEFORMS (Measured data sampled at 50 kHz) 51000 packets of 144 samples from 2017-04-10T05:08:22.320.999.

Processed Mon Apr 10 07:16:29 2017 by ELM ver.2012-10-06 from 001__elm20170410_050821__dat00.bin

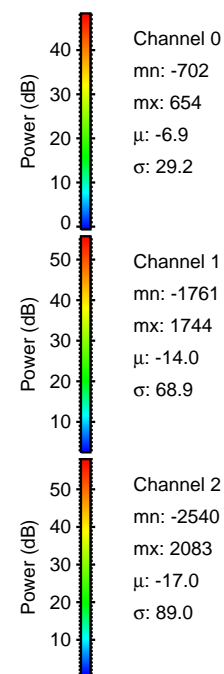
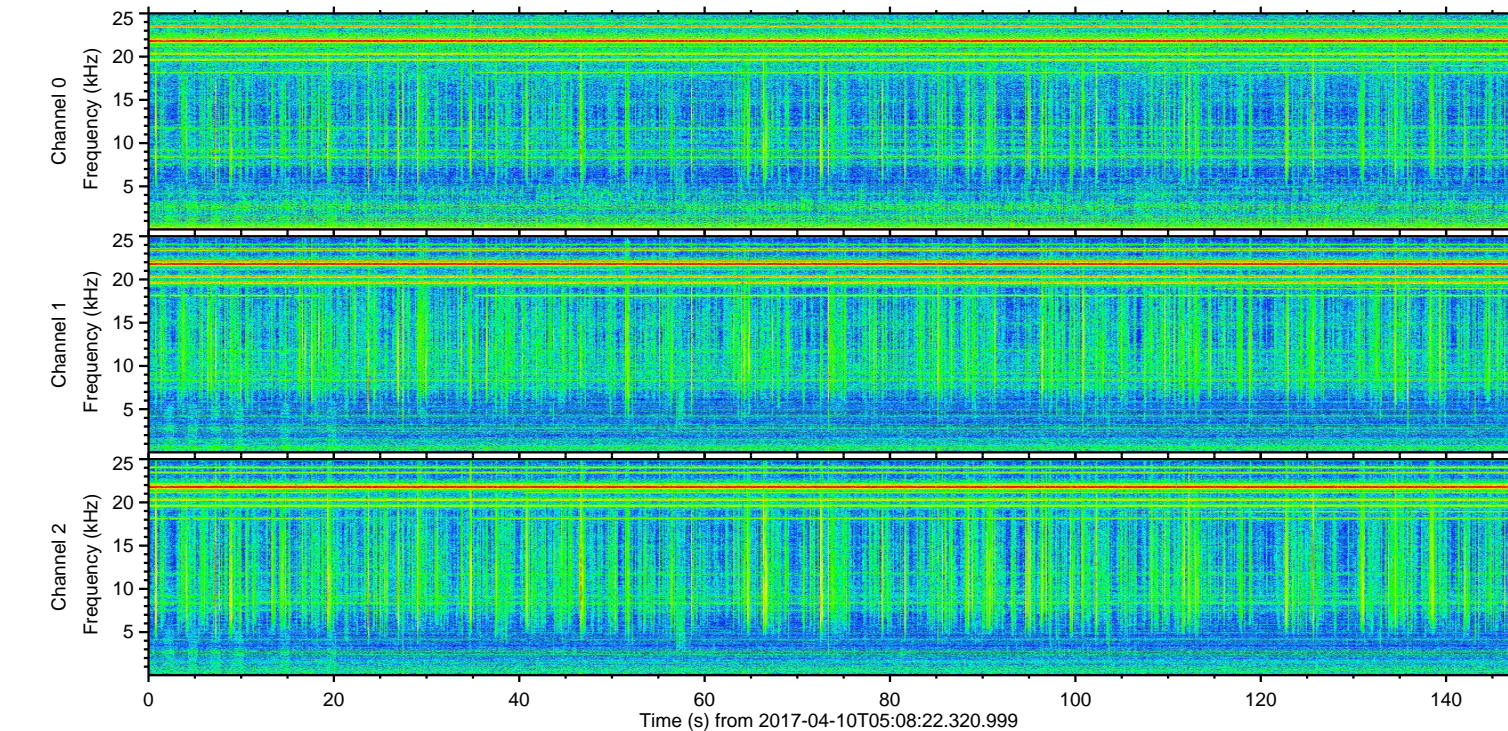
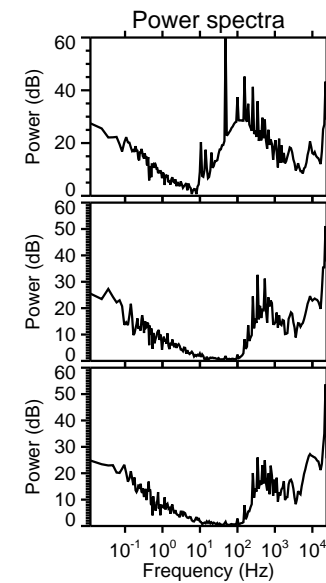
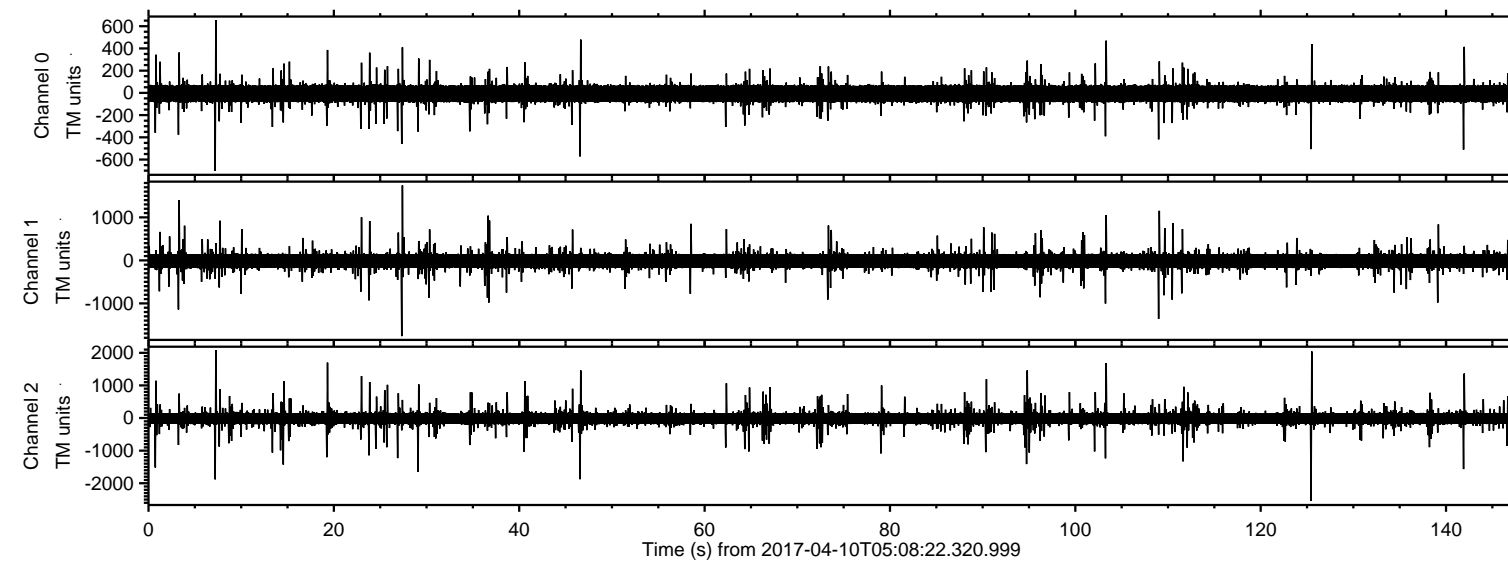

ELMAVAN 3D WAVEFORMS (Measured data sampled at 50 kHz) 51000 packets of 144 samples from 2017-04-10T05:08:22.320.999. Part 126/147

Processed Mon Apr 10 07:16:40 2017 by ELM ver.2012-10-06 from 001__elm20170410_050821__dat00.bin

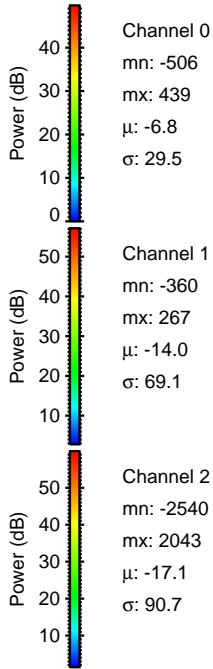
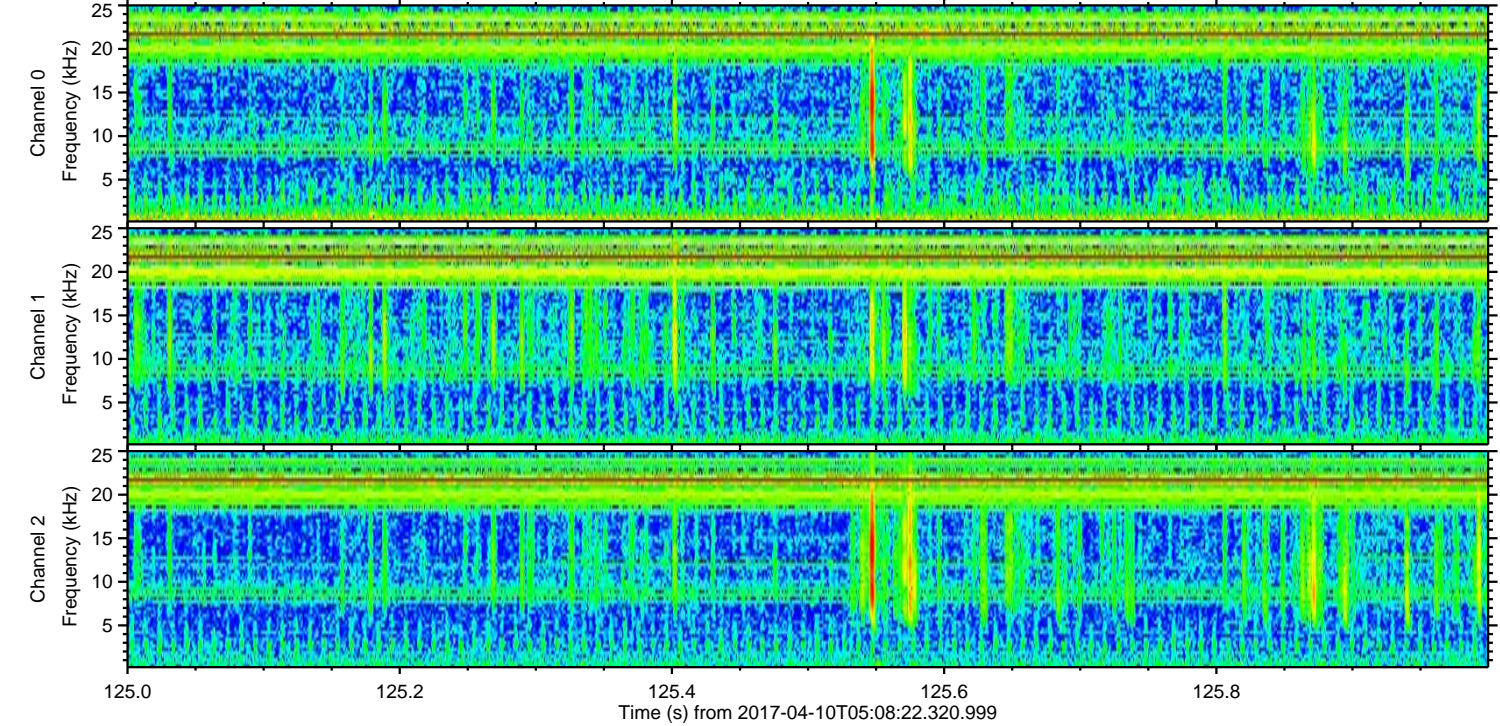
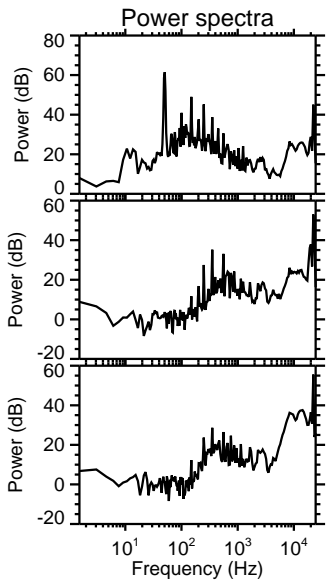
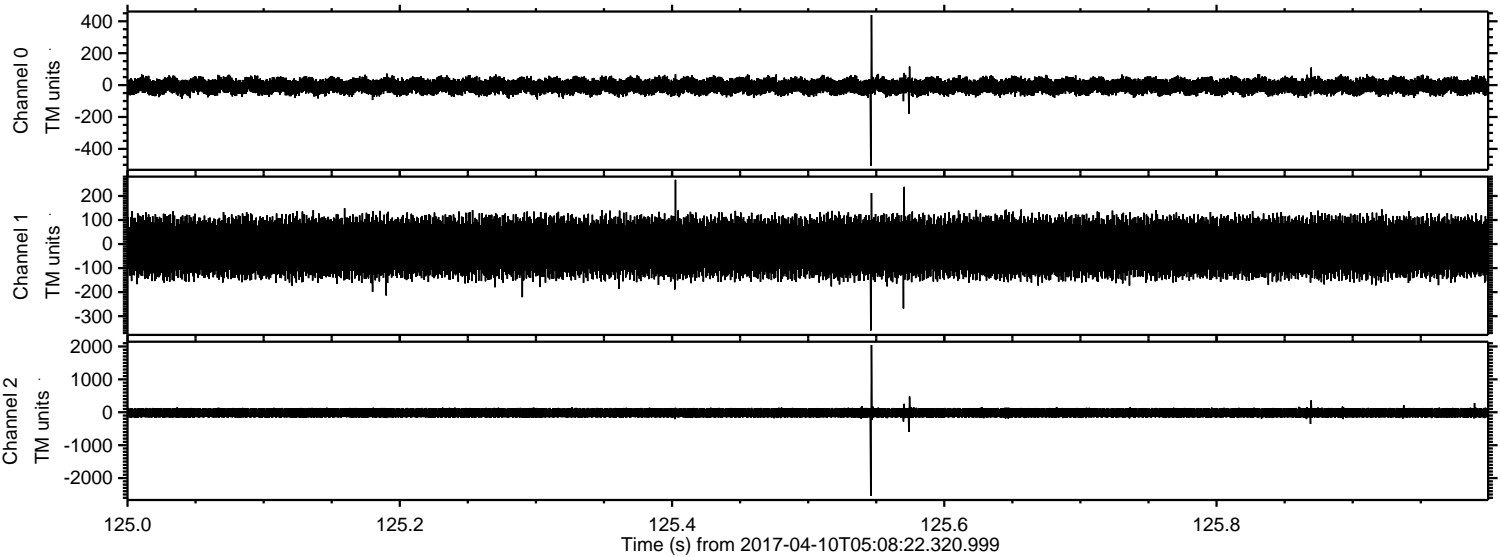

Channel 0
mn: -506
mx: 439
 μ : -6.8
 σ : 29.5

Channel 1
mn: -360
mx: 267
 μ : -14.0
 σ : 69.1

Channel 2
mn: -2540
mx: 2043
 μ : -17.1
 σ : 90.7

Processed Mon Apr 10 07:16:41 2017 by ELM ver.2012-10-06 from 001__elm20170410_050821__dat00.bin

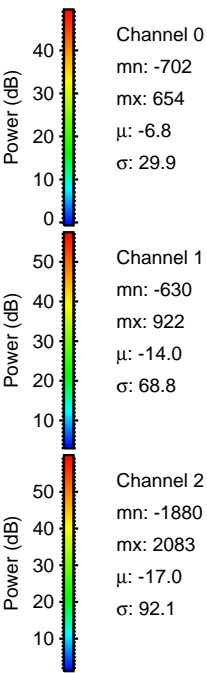
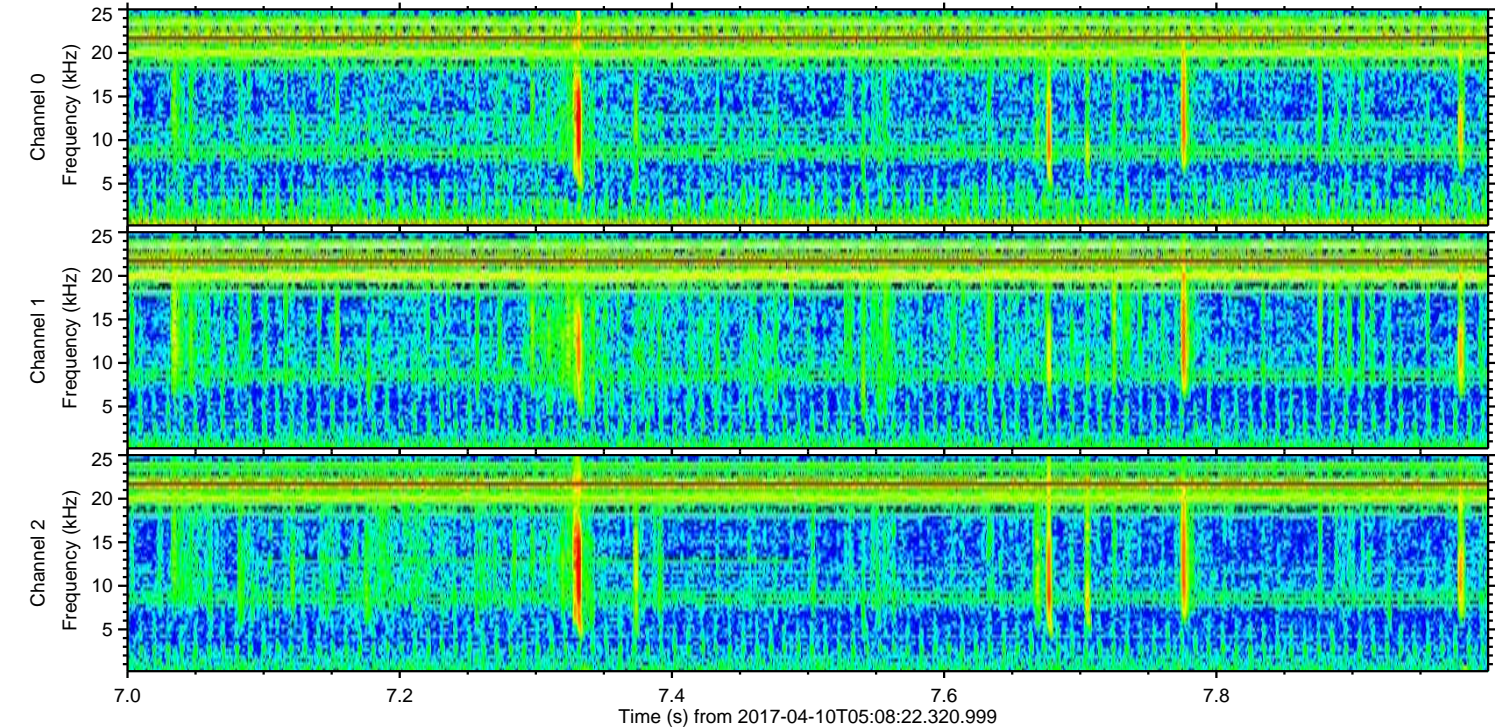
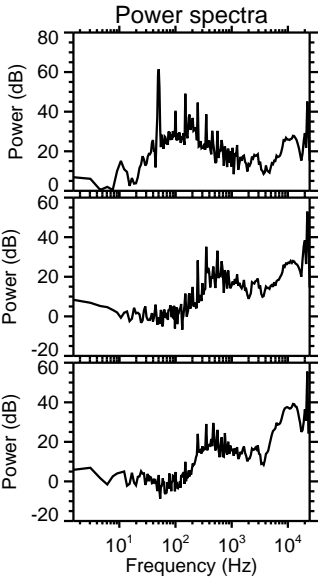
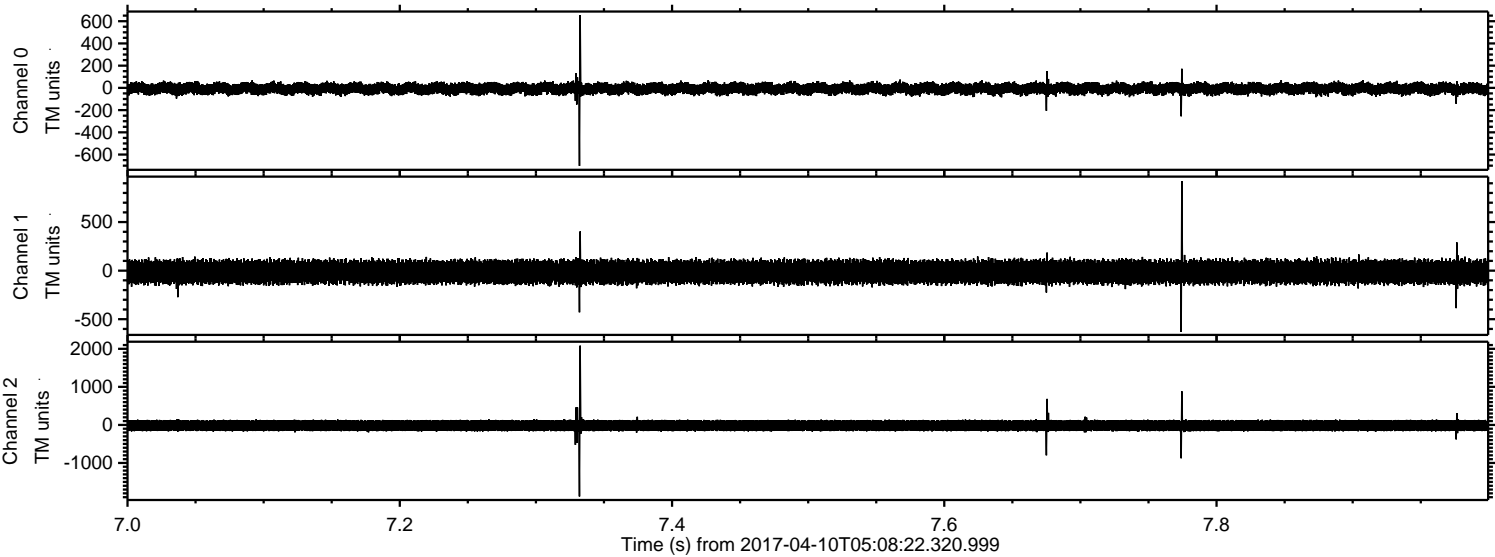

ELMAVAN 3D WAVEFORMS (Measured data sampled at 50 kHz) 51000 packets of 144 samples from 2017-04-10T05:08:22.320.999. Part 47/147

Processed Mon Apr 10 07:16:42 2017 by ELM ver.2012-10-06 from 001__elm20170410_050821__dat00.bin

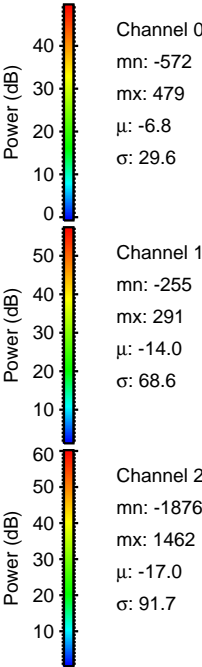
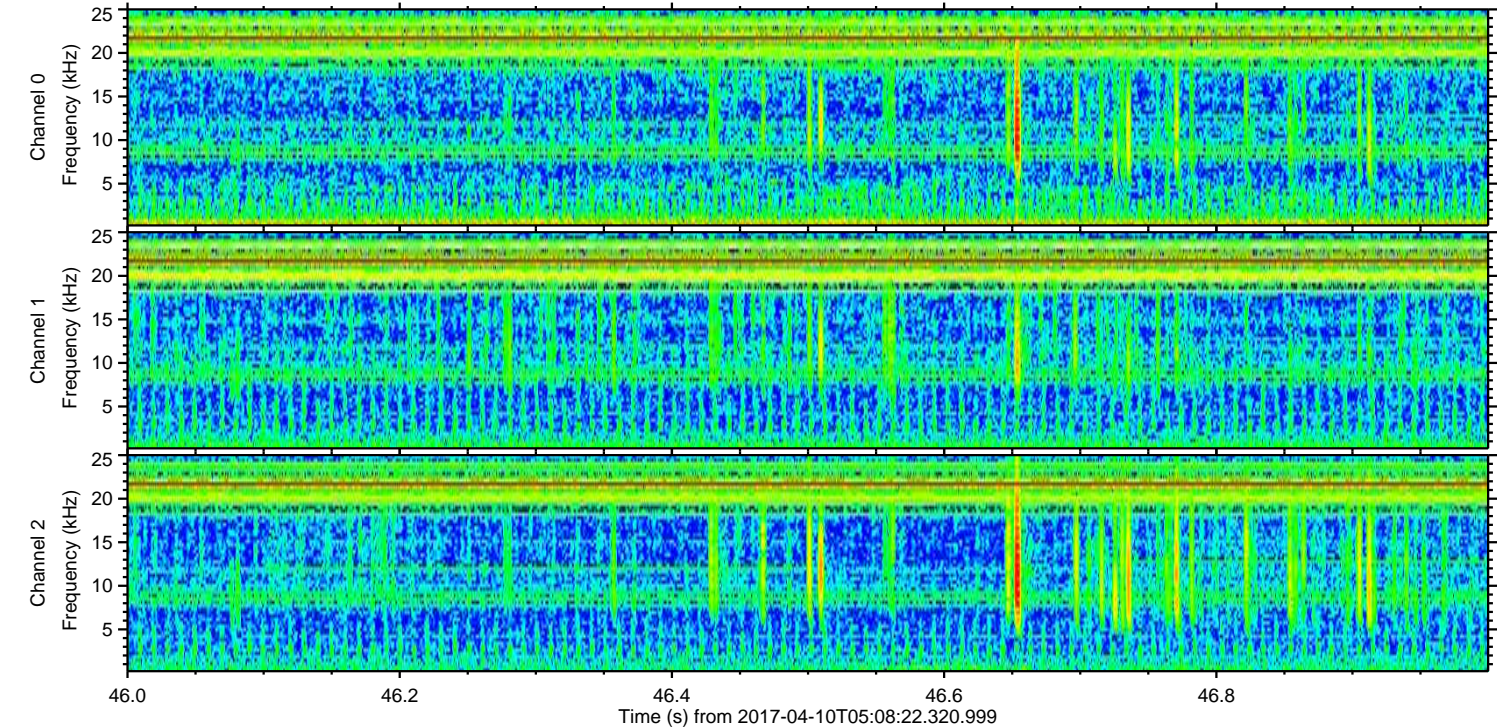
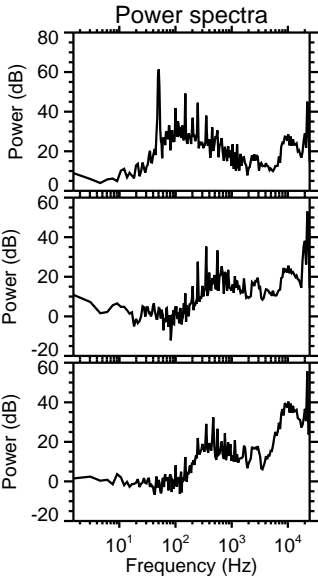
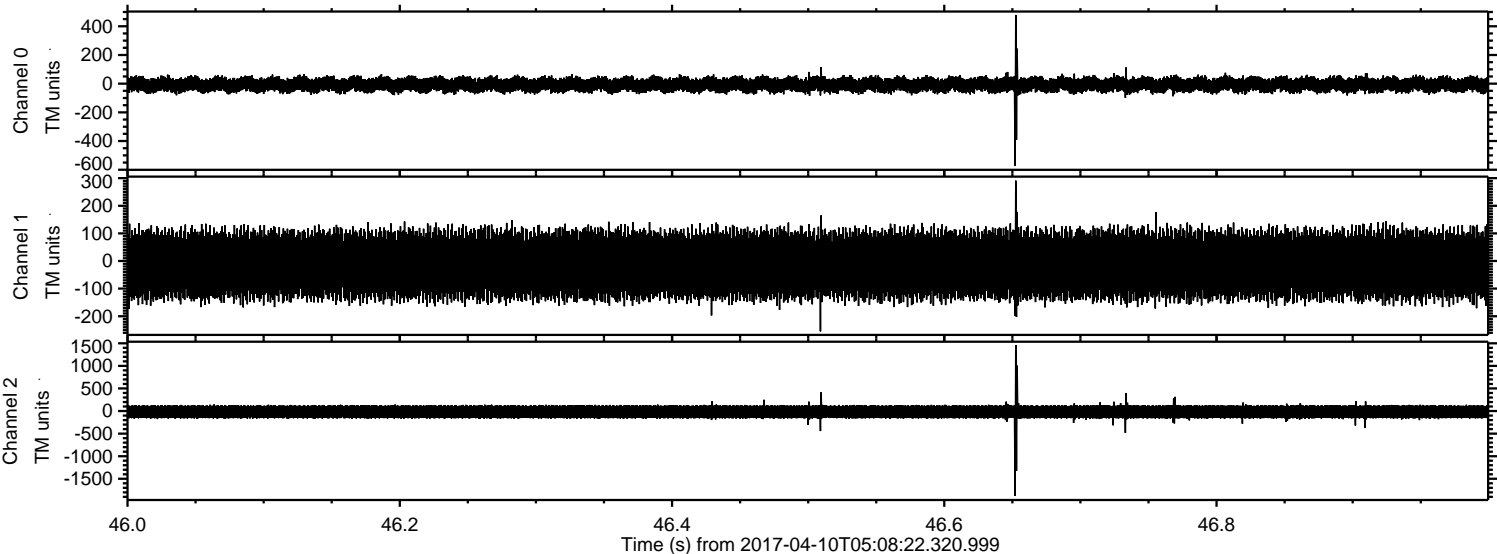

Processed Mon Apr 10 07:16:43 2017 by ELM ver.2012-10-06 from 001__elm20170410_050821__dat00.bin

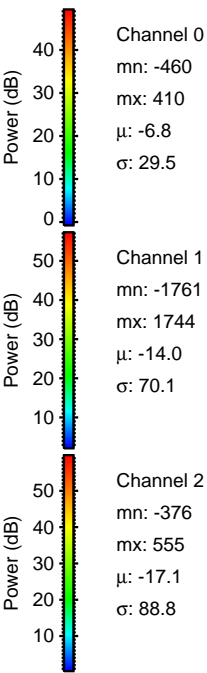
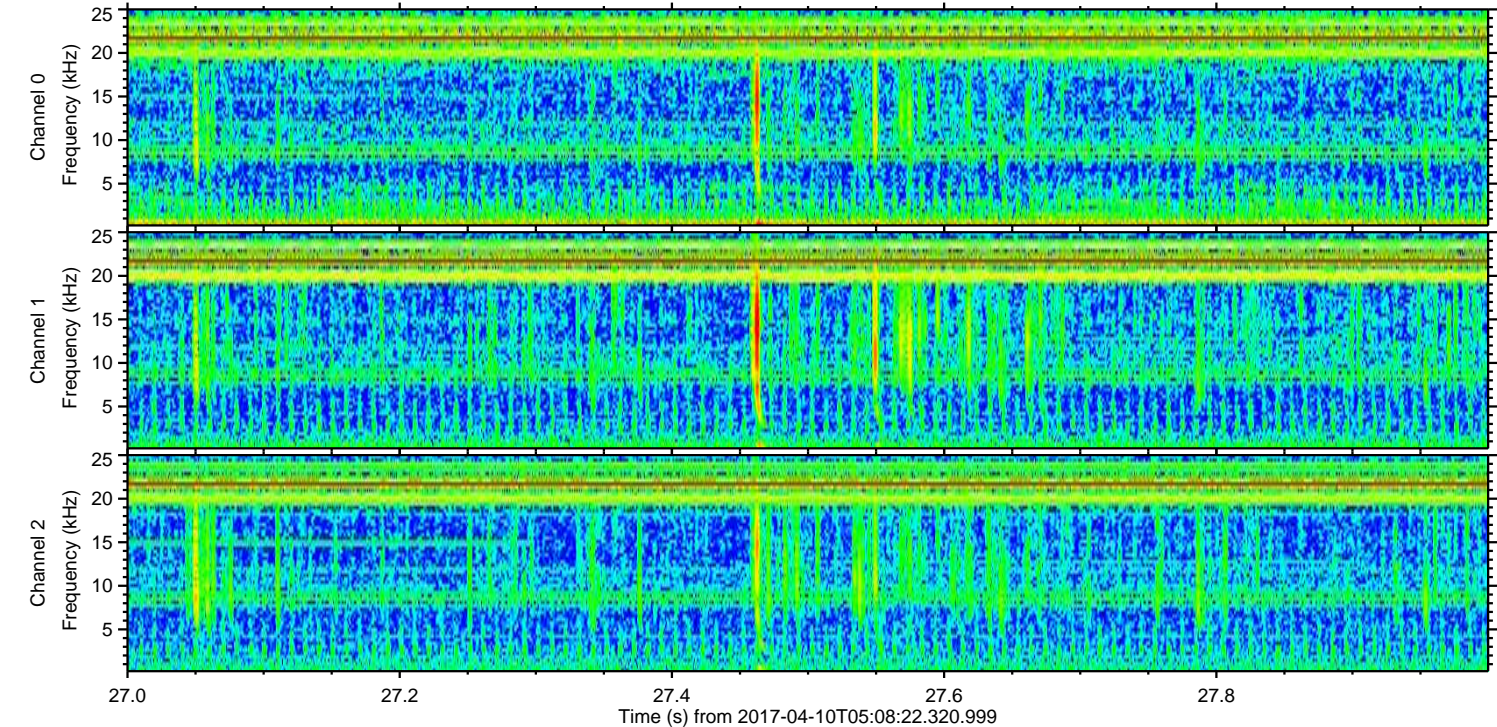
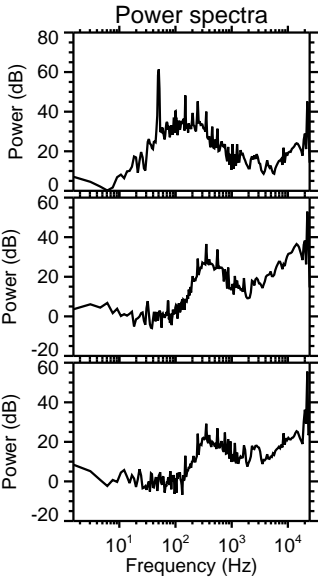
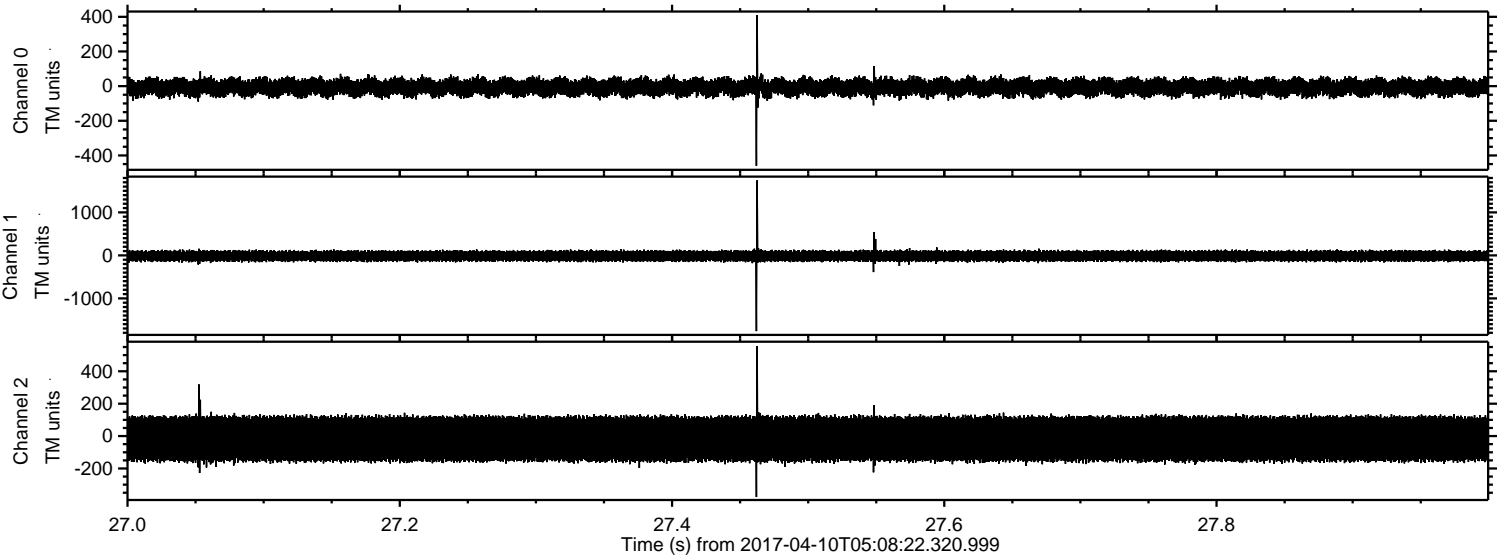

ELMAVAN 3D WAVEFORMS (Measured data sampled at 50 kHz) 51000 packets of 144 samples from 2017-04-10T05:08:22.320.999. Part 20/147

Processed Mon Apr 10 07:16:44 2017 by ELM ver.2012-10-06 from 001__elm20170410_050821__dat00.bin

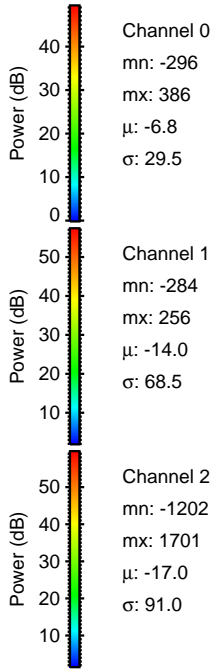
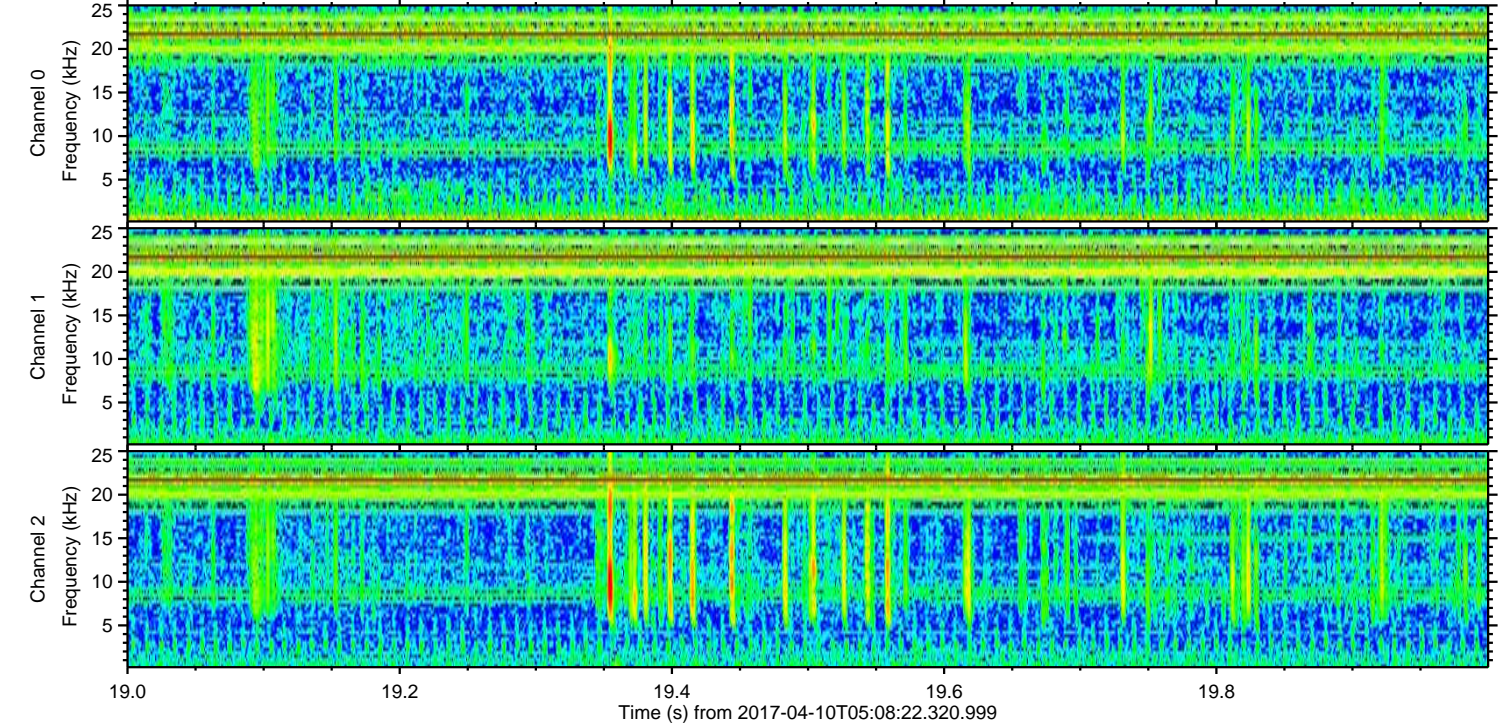
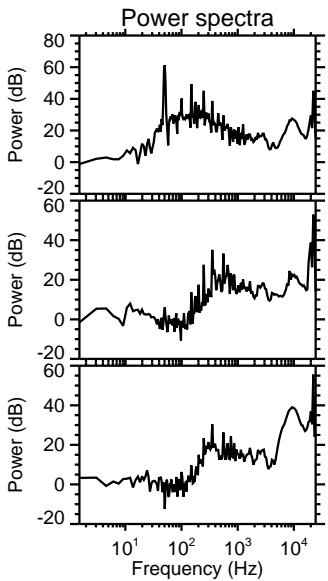
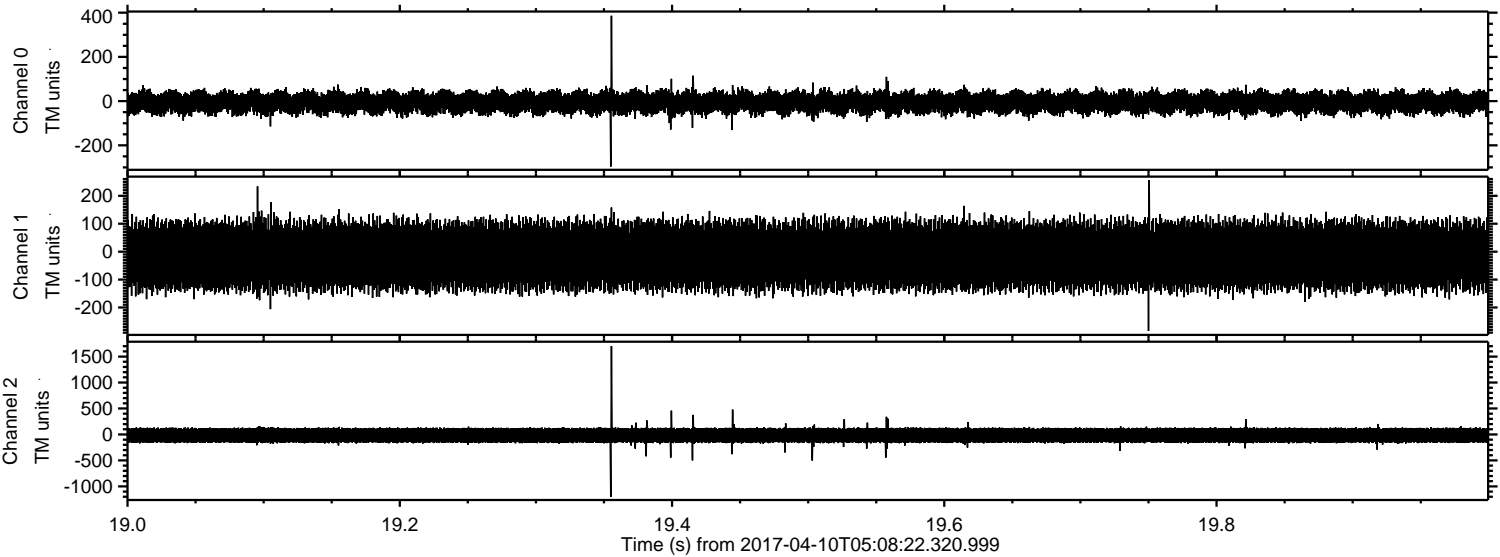

ELMAVAN 3D WAVEFORMS (Measured data sampled at 50 kHz) 51000 packets of 144 samples from 2017-04-10T05:08:22.320.999. Part 104/147

Processed Mon Apr 10 07:16:45 2017 by ELM ver.2012-10-06 from 001__elm20170410_050821__dat00.bin

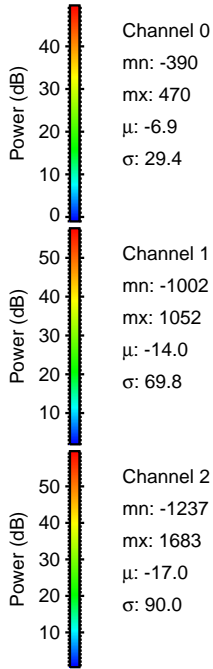
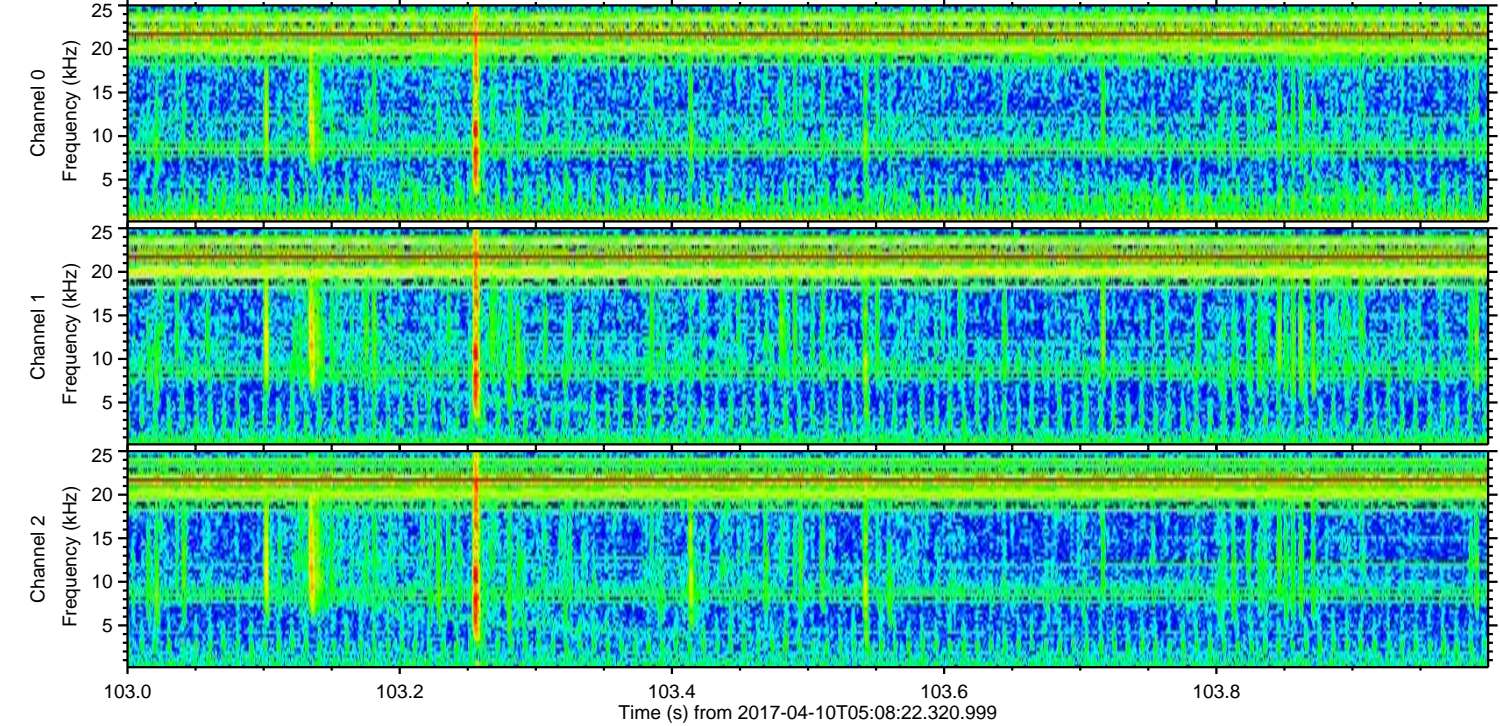
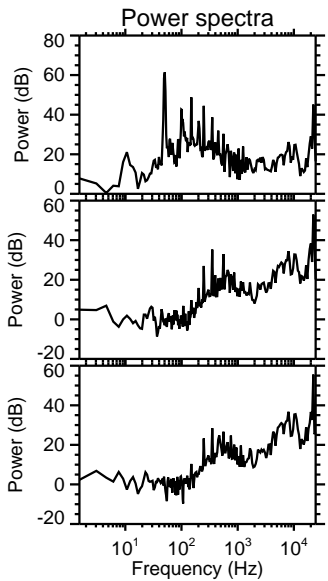
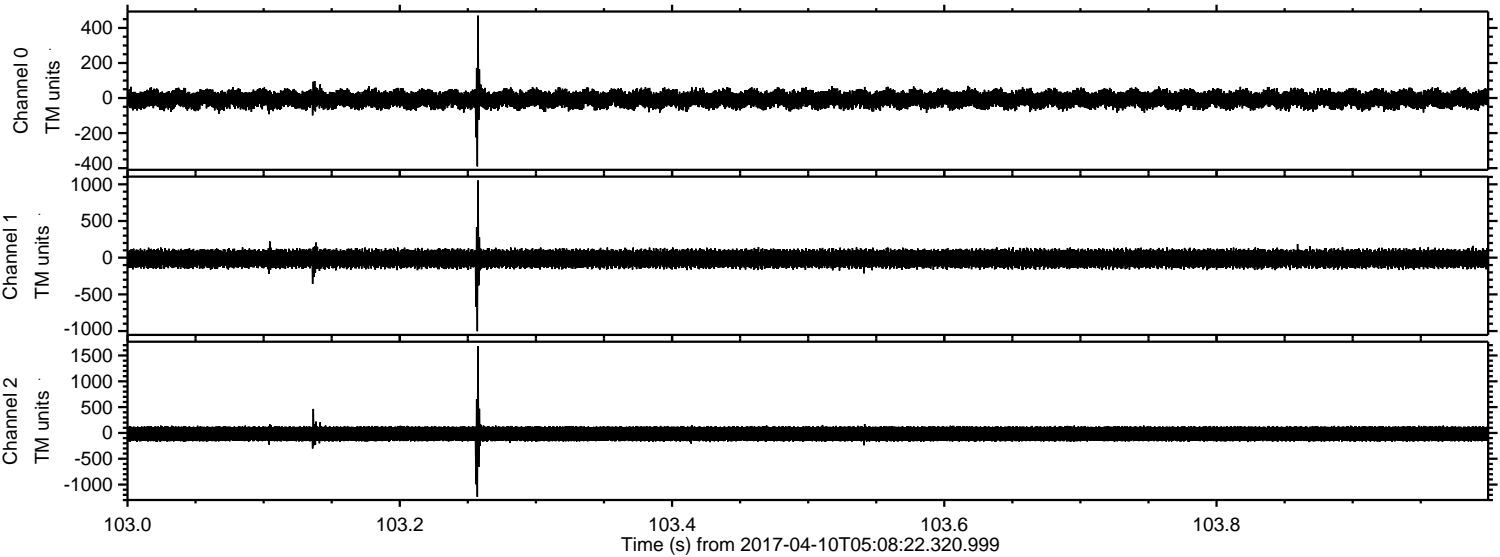

Channel 0
mn: -390
mx: 470
 μ : -6.9
 σ : 29.4

Channel 1
mn: -1002
mx: 1052
 μ : -14.0
 σ : 69.8

Channel 2
mn: -1237
mx: 1683
 μ : -17.0
 σ : 90.0

Processed Mon Apr 10 07:16:46 2017 by ELM ver.2012-10-06 from 001__elm20170410_050821__dat00.bin

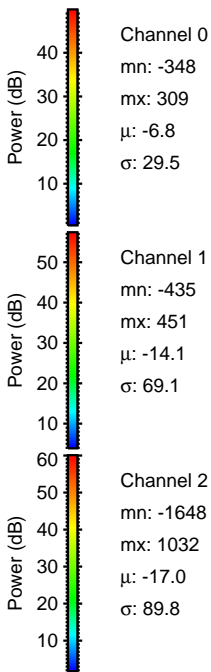
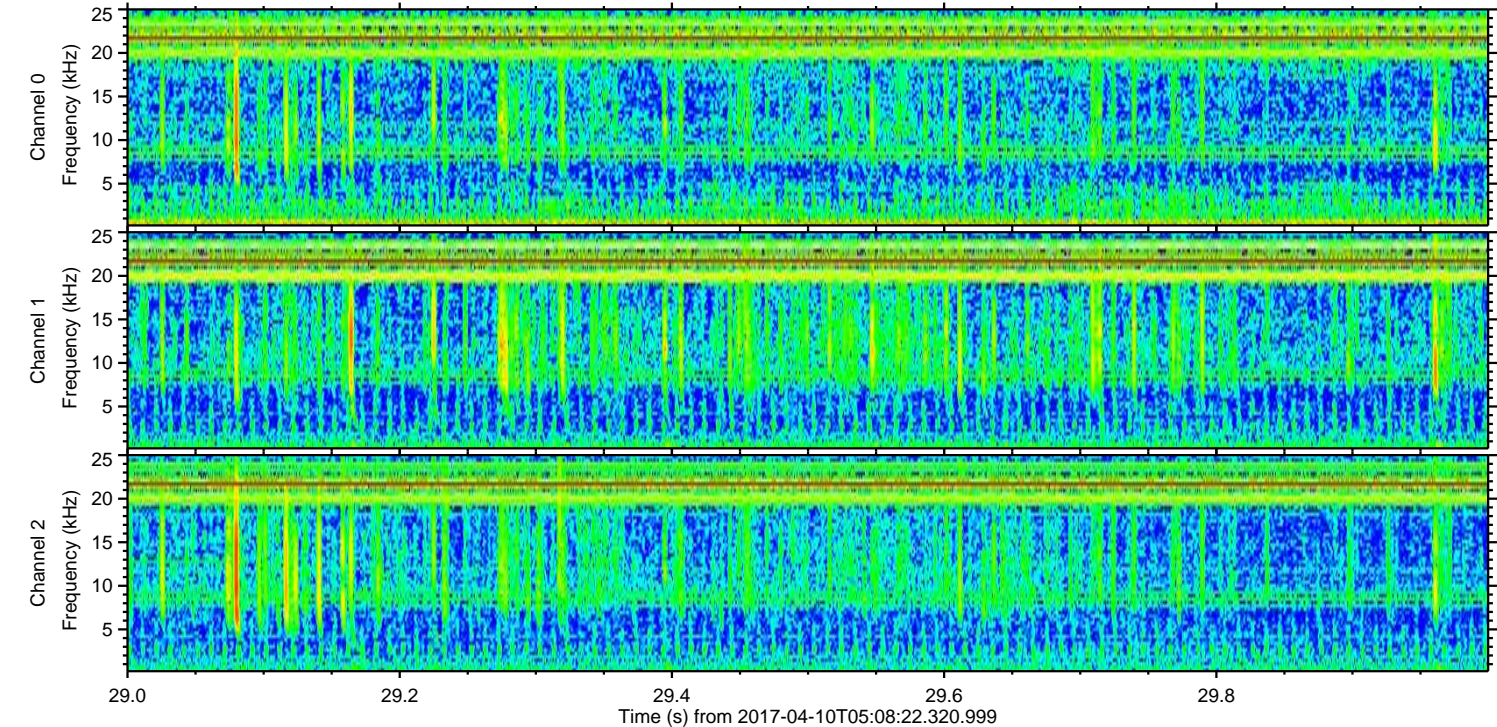
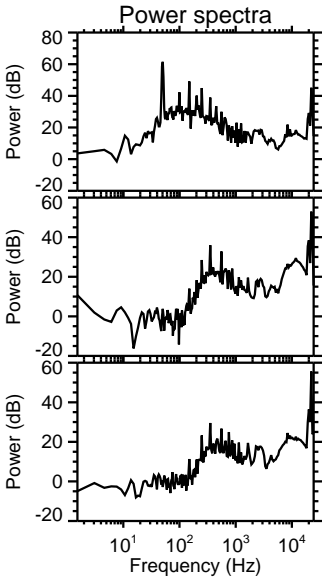
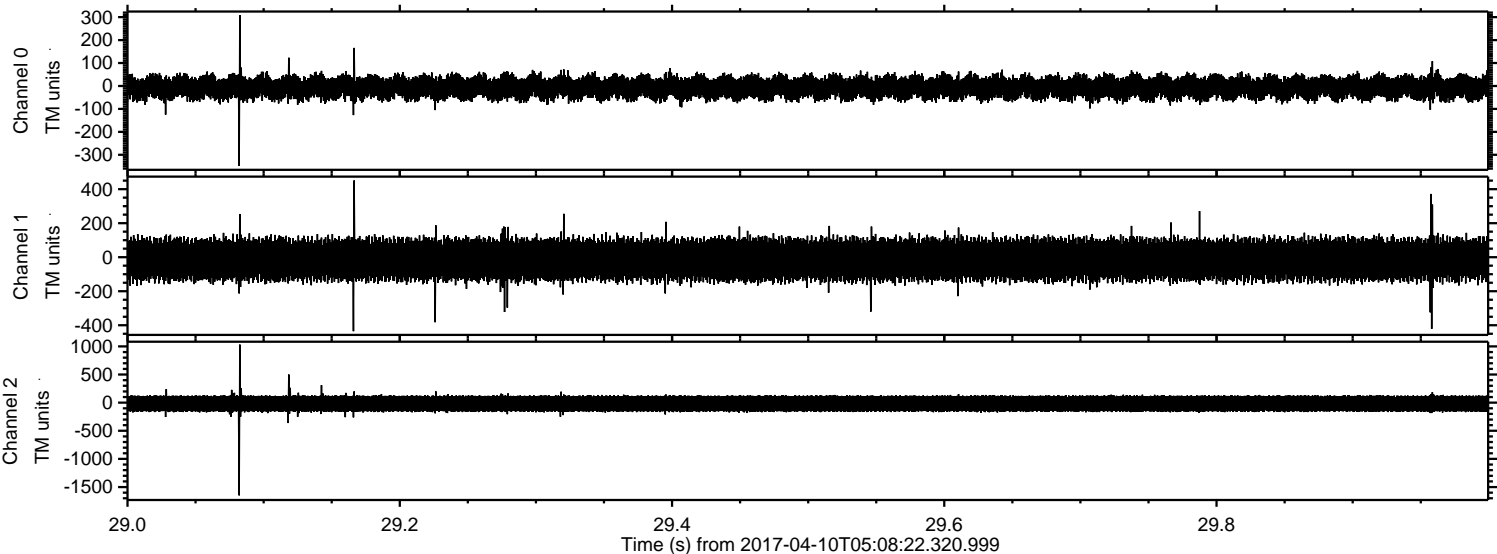

ELMAVAN 3D WAVEFORMS (Measured data sampled at 50 kHz) 51000 packets of 144 samples from 2017-04-10T05:08:22.320.999. Part 142/147

Processed Mon Apr 10 07:16:47 2017 by ELM ver.2012-10-06 from 001__elm20170410_050821__dat00.bin

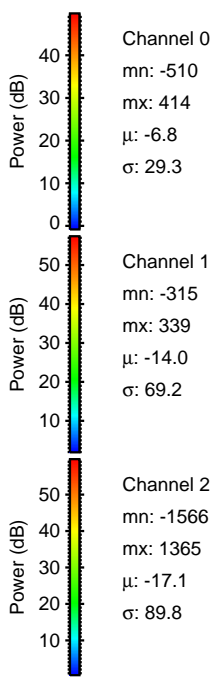
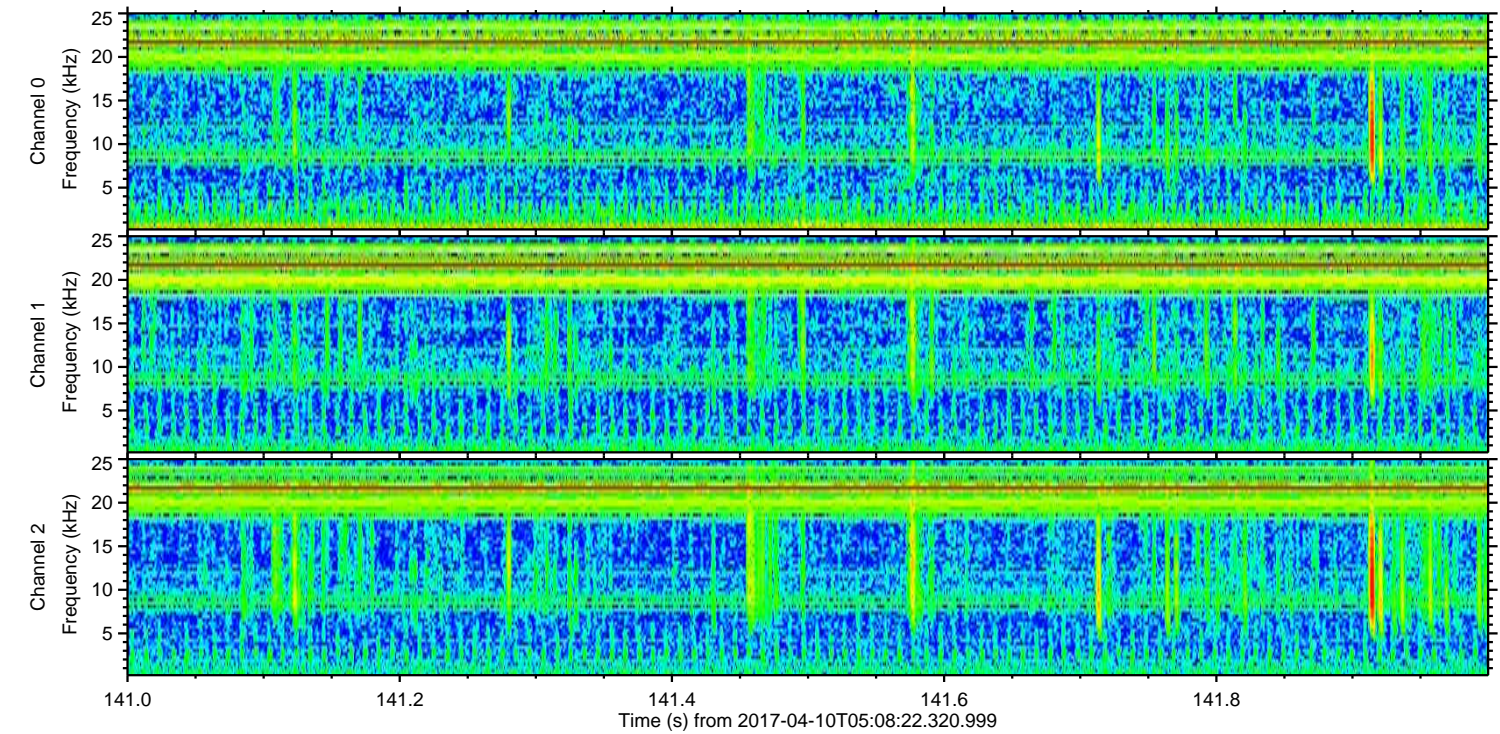
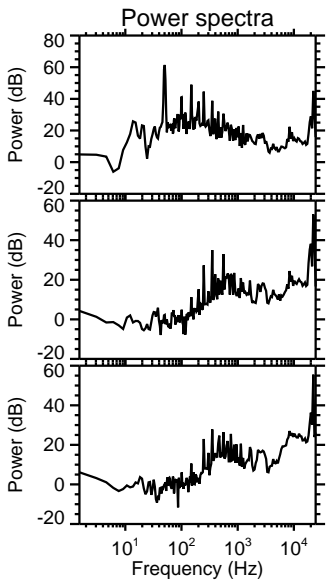
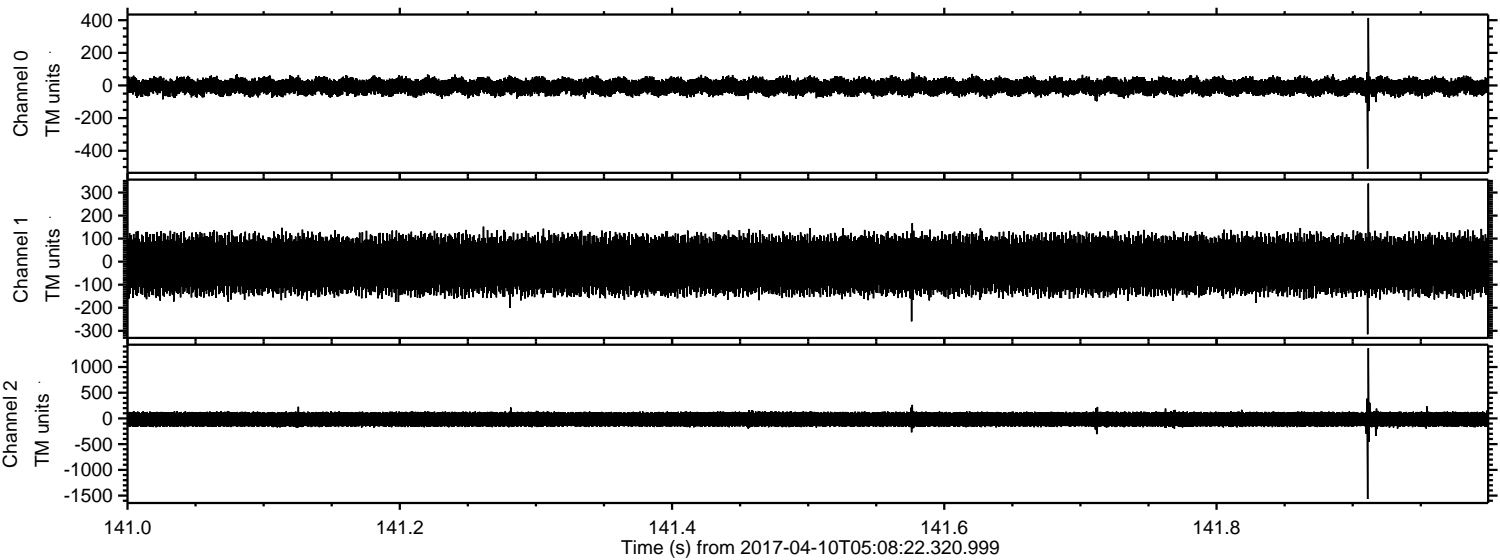

ELMAVAN 3D WAVEFORMS (Measured data sampled at 50 kHz) 51000 packets of 144 samples from 2017-04-10T05:08:22.320.999. Part 1/147

Processed Mon Apr 10 07:16:48 2017 by ELM ver.2012-10-06 from 001__elm20170410_050821__dat00.bin

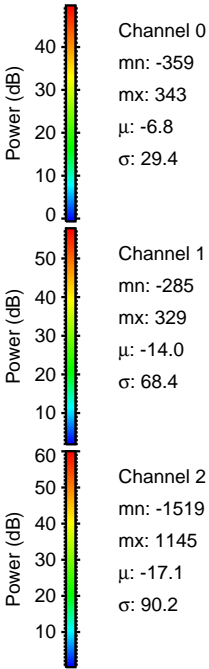
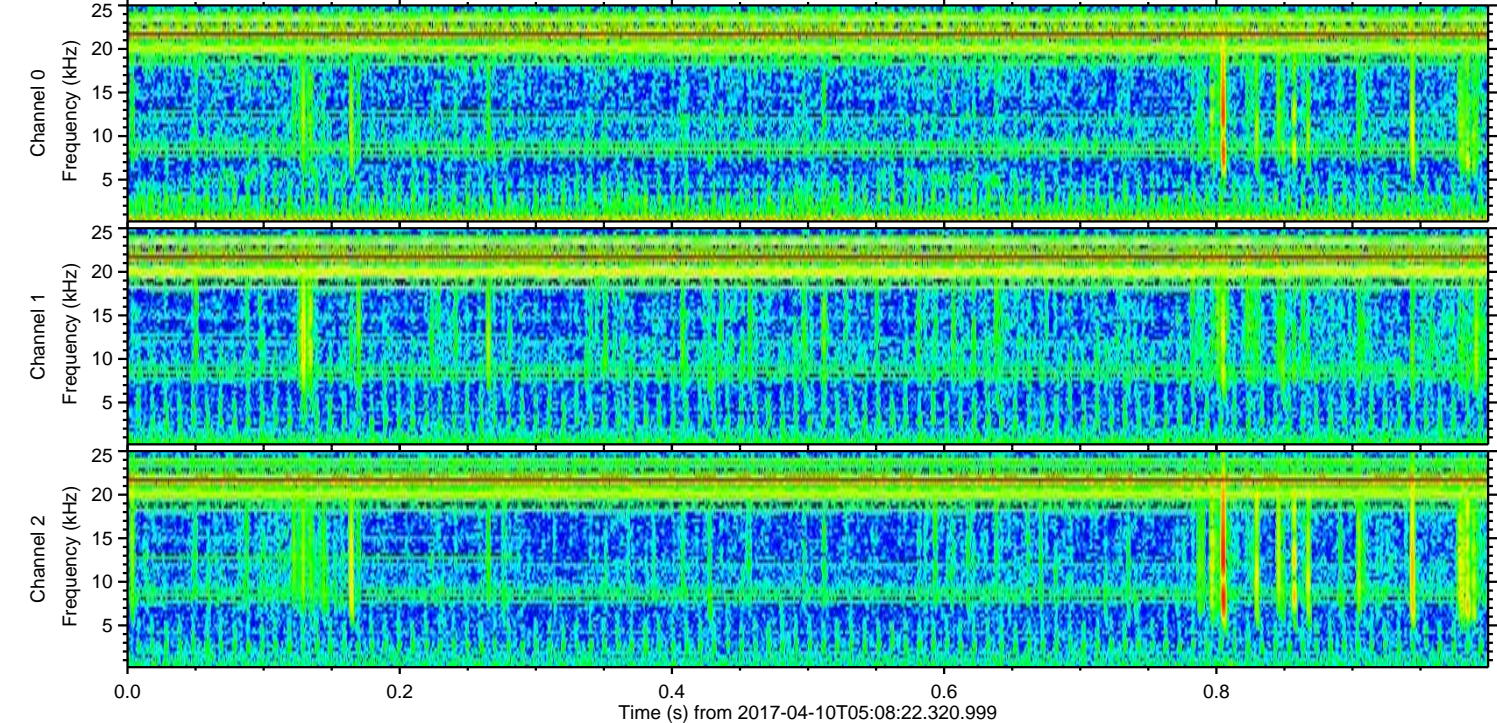
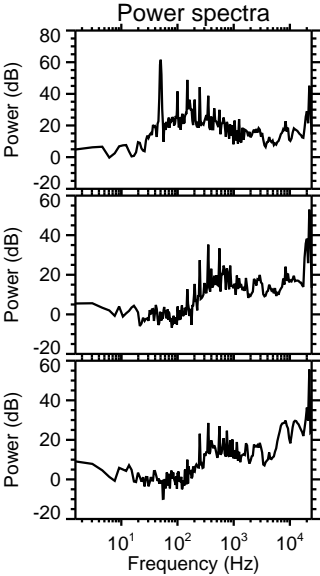
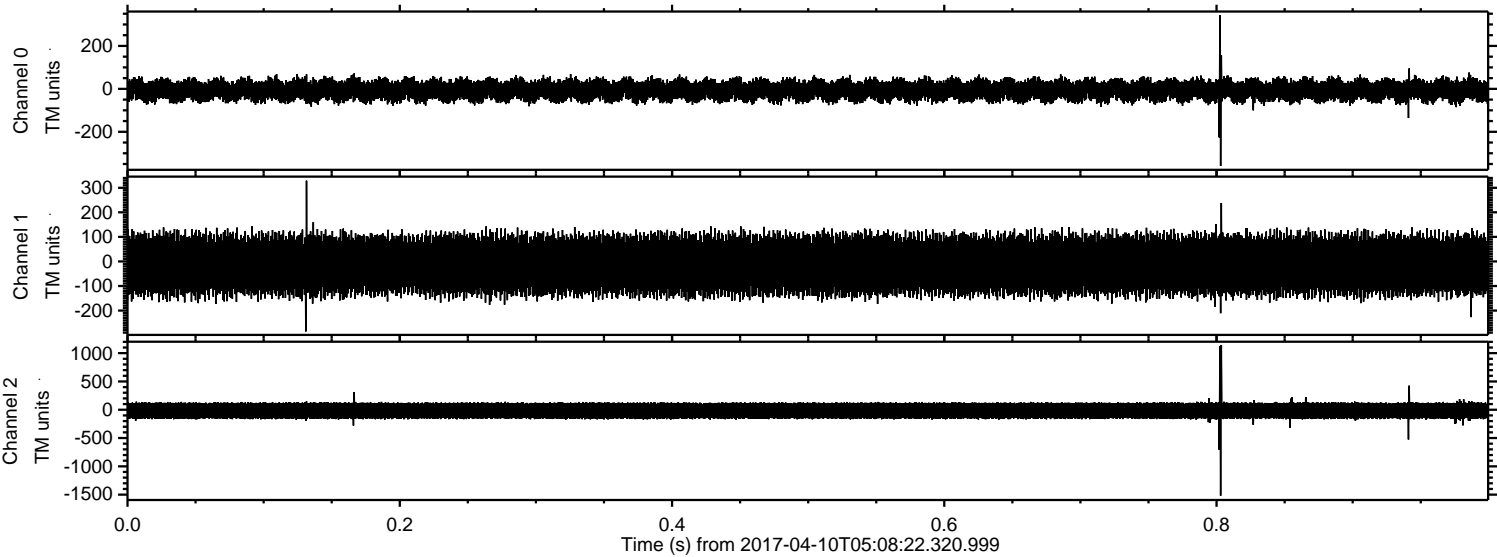

ELMAVAN 3D WAVEFORMS (Measured data sampled at 50 kHz) 51000 packets of 144 samples from 2017-04-10T05:08:22.320.999. Part 77/147

Processed Mon Apr 10 07:16:49 2017 by ELM ver.2012-10-06 from 001__elm20170410_050821__dat00.bin

