

# ELMAVAN 3D WAVEFORMS (Measured data sampled at 50 kHz) 51000 packets of 144 samples from 2017-04-10T04:48:21.533.000.

Processed Mon Apr 10 06:56:27 2017 by ELM ver.2012-10-06 from 001\_\_elm20170410\_044820\_\_dat00.bin

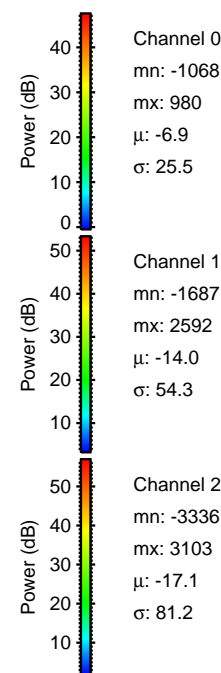

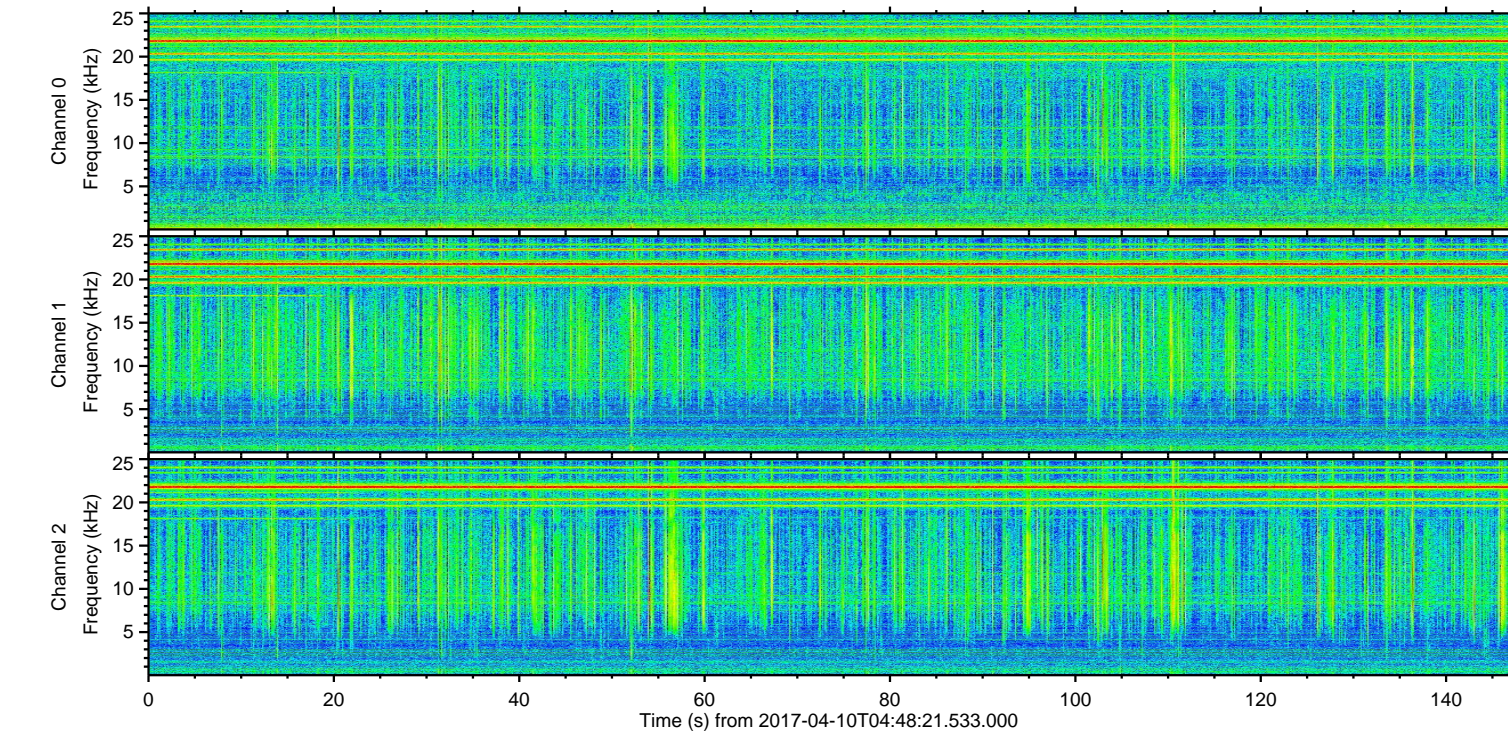
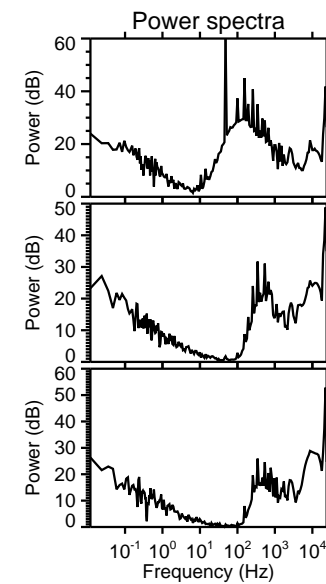
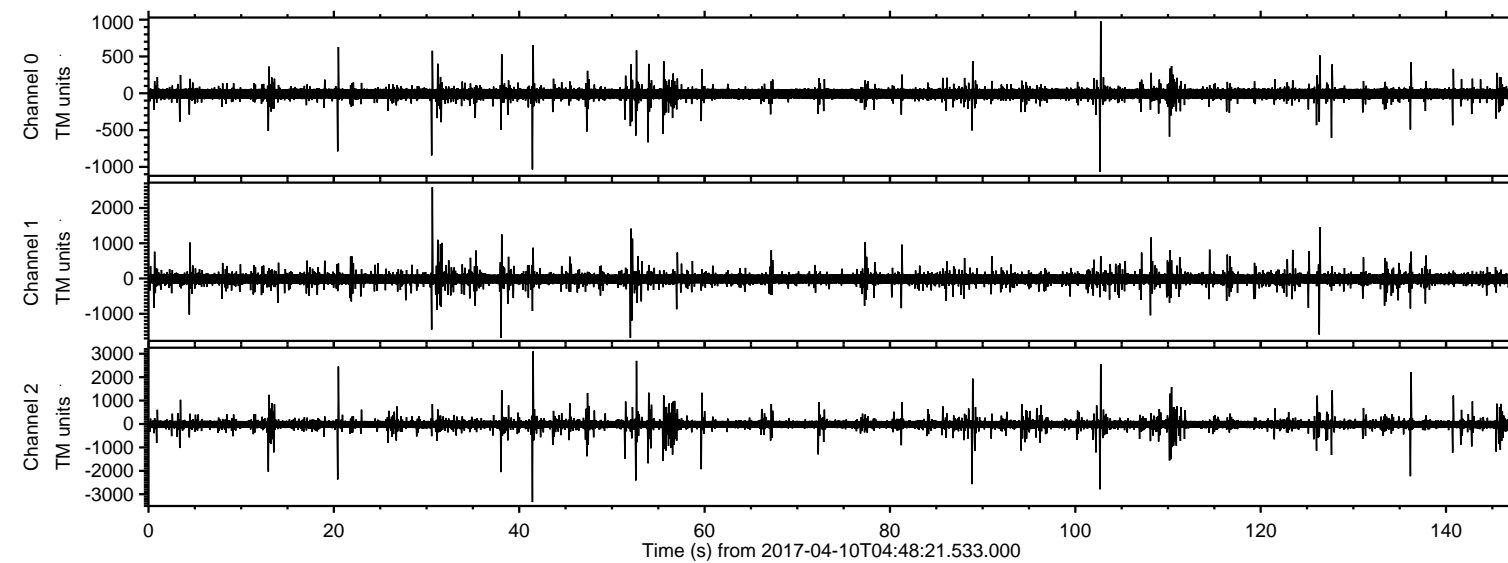

Processed Mon Apr 10 06:56:39 2017 by ELM ver.2012-10-06 from 001\_\_elm20170410\_044820\_\_dat00.bin

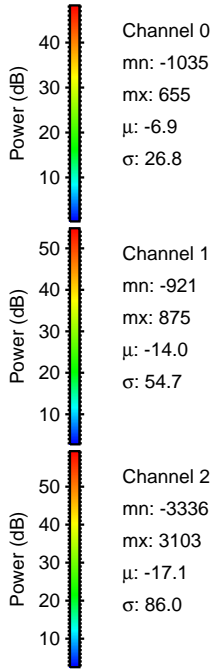
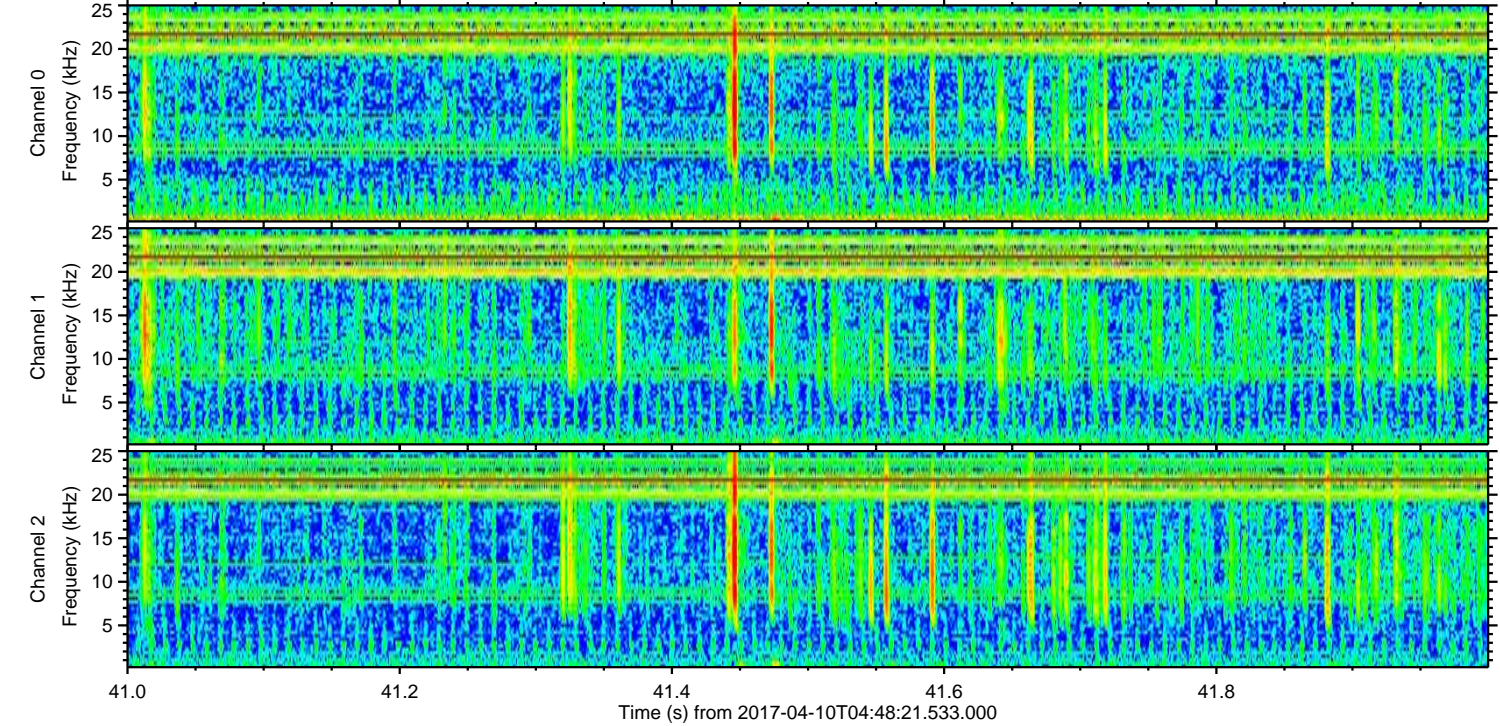
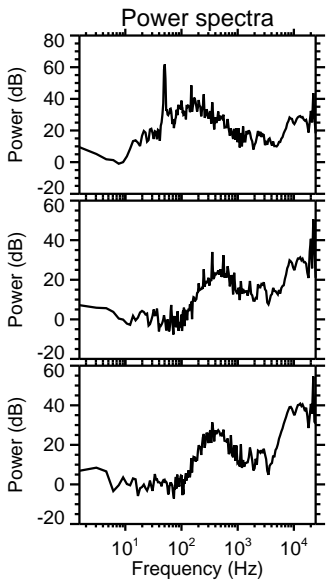
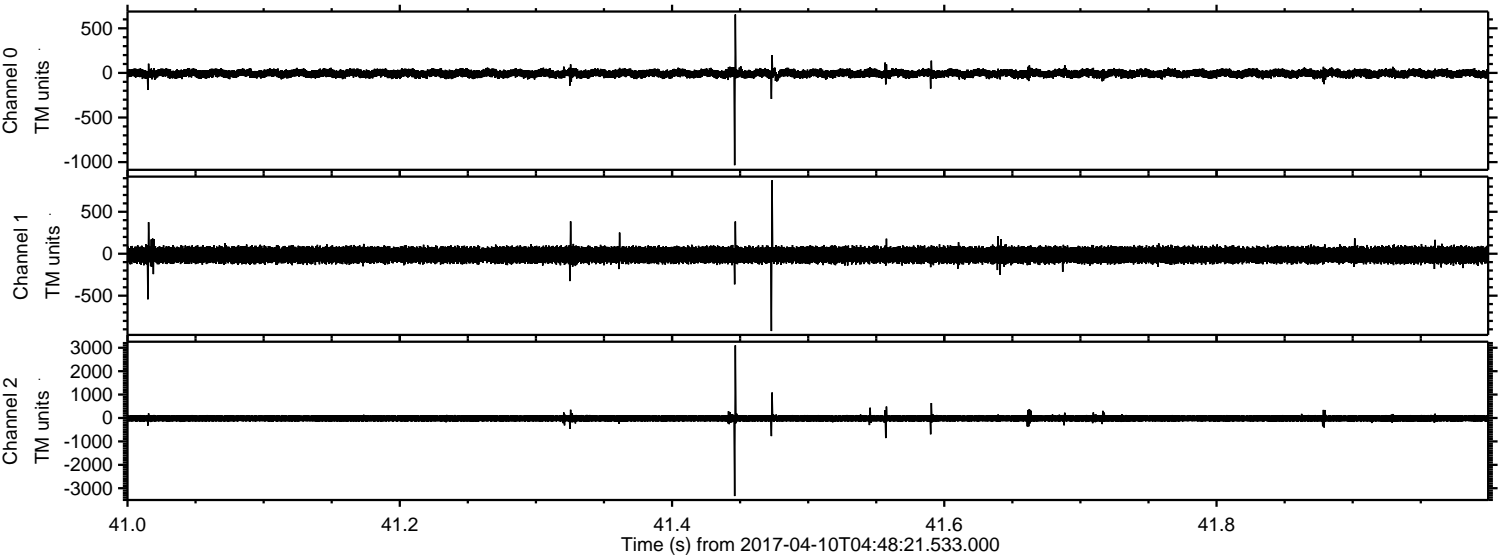



ELMAVAN 3D WAVEFORMS (Measured data sampled at 50 kHz) 51000 packets of 144 samples from 2017-04-10T04:48:21.533.000. Part 103/147

Processed Mon Apr 10 06:56:40 2017 by ELM ver.2012-10-06 from 001\_\_elm20170410\_044820\_\_dat00.bin

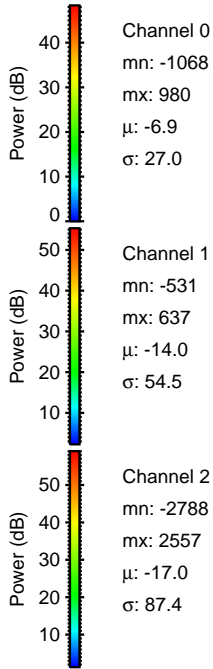
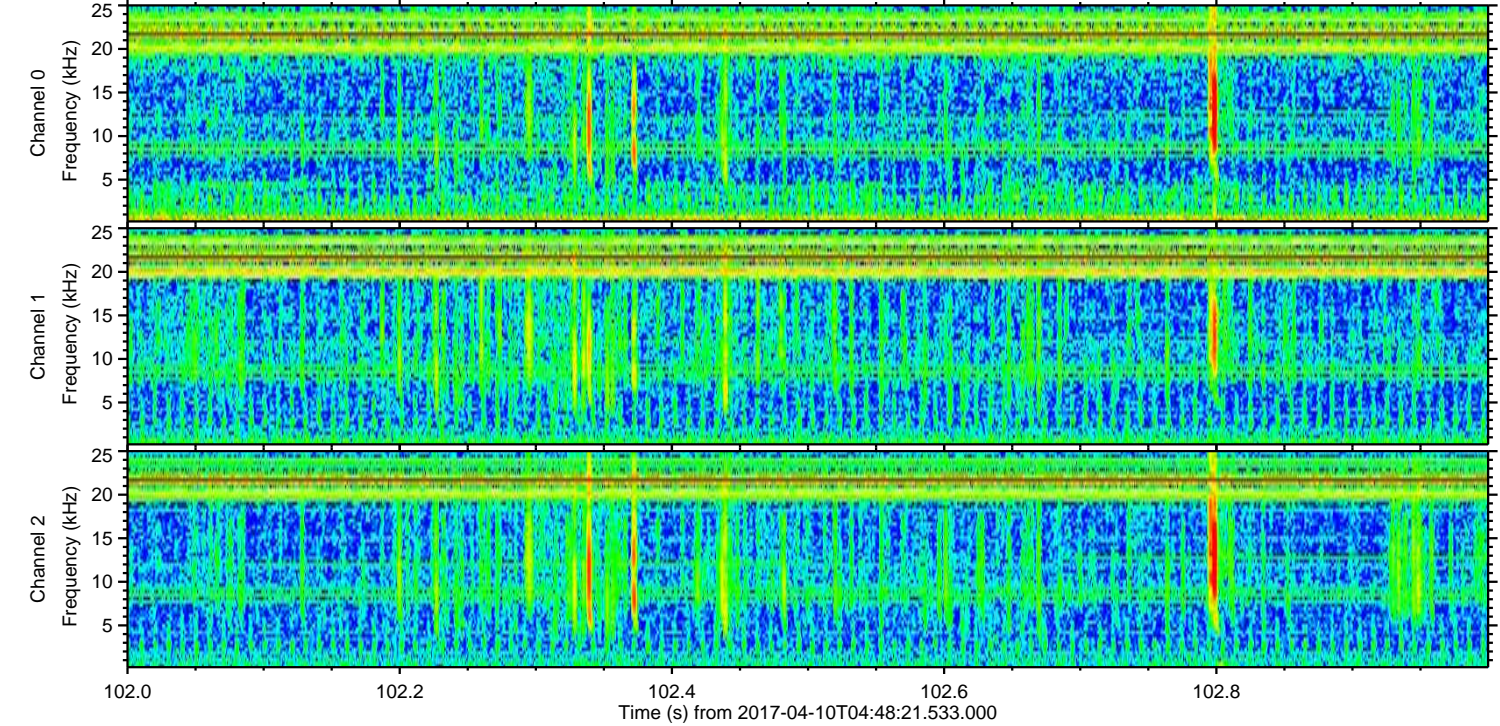
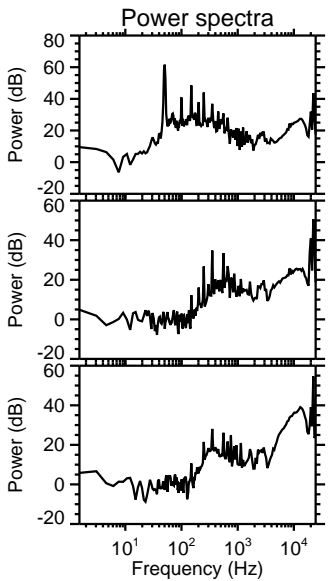
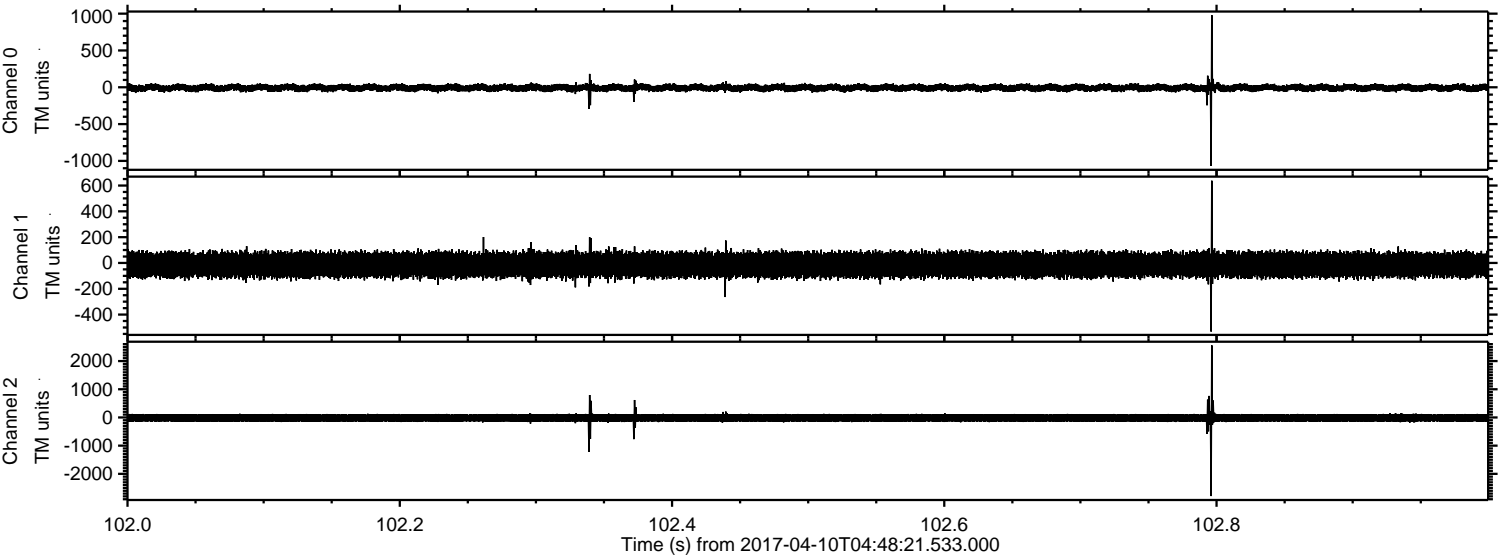



Processed Mon Apr 10 06:56:41 2017 by ELM ver.2012-10-06 from 001\_\_elm20170410\_044820\_\_dat00.bin

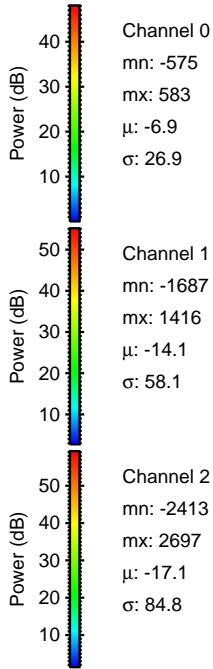
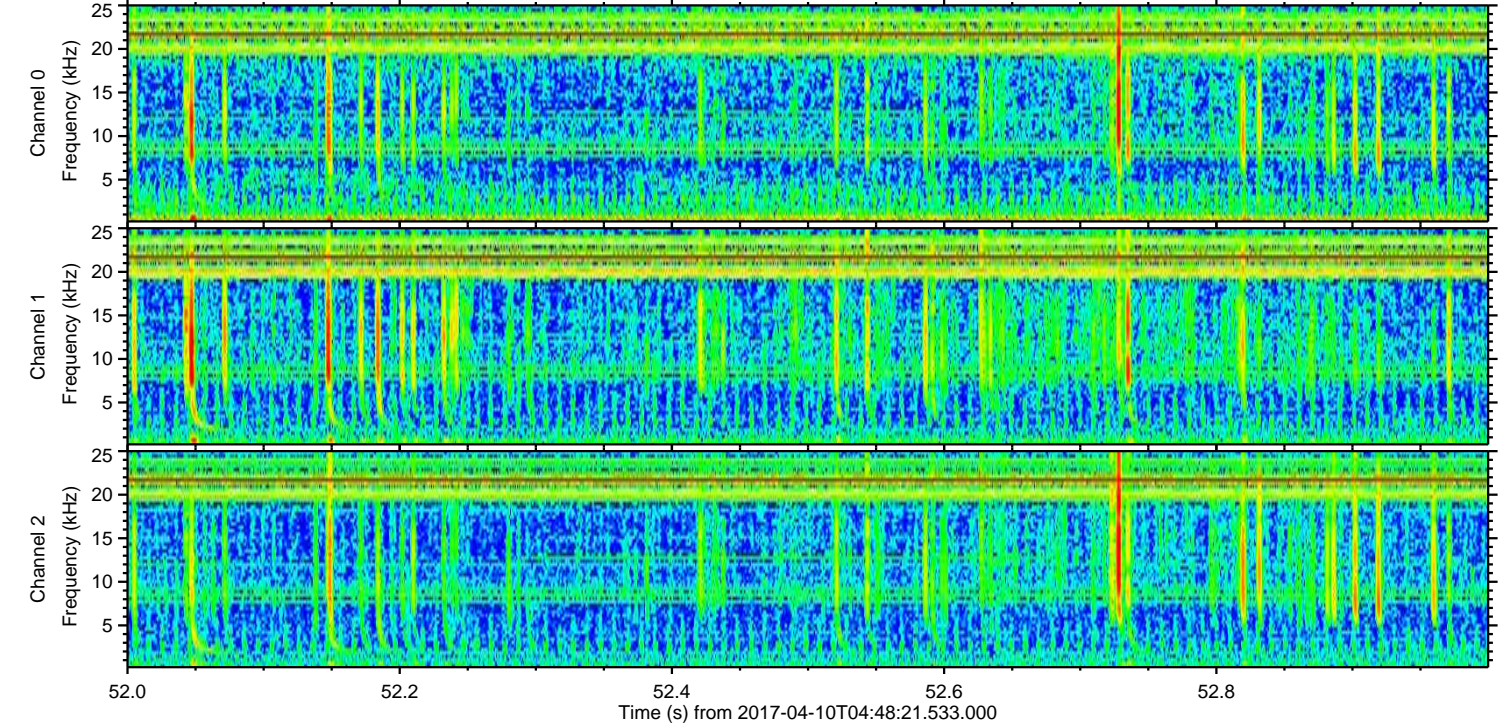
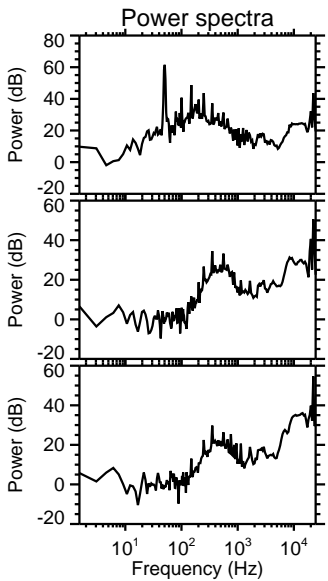
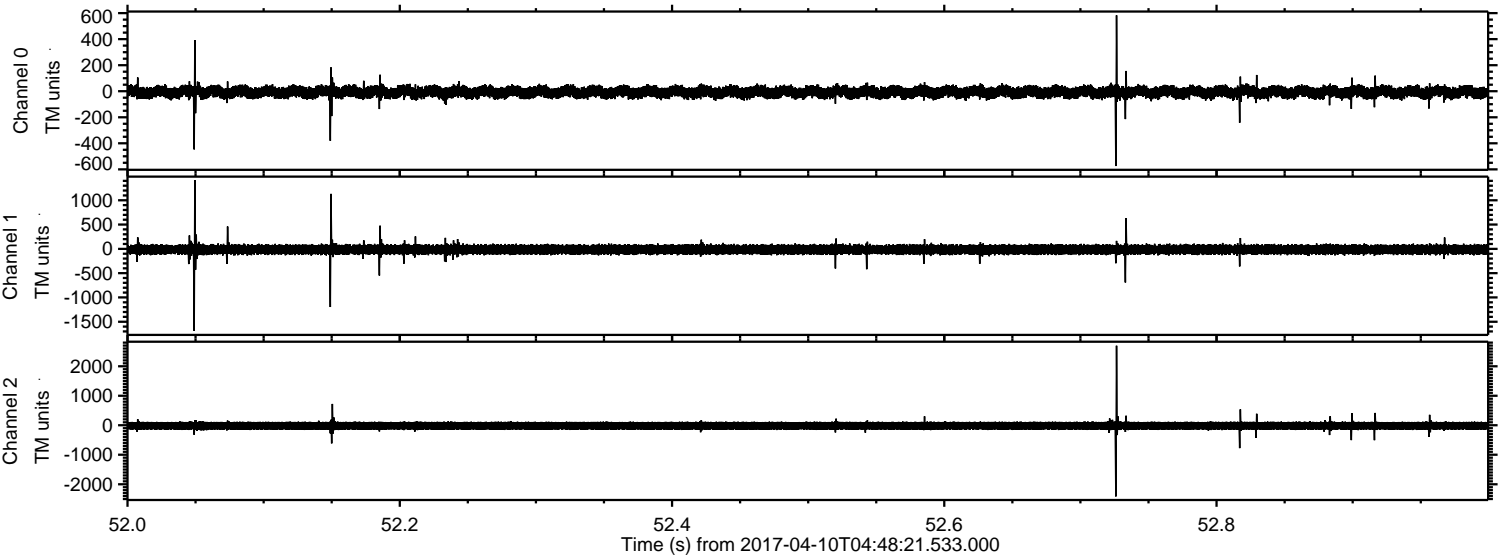



Processed Mon Apr 10 06:56:42 2017 by ELM ver.2012-10-06 from 001\_\_elm20170410\_044820\_\_dat00.bin

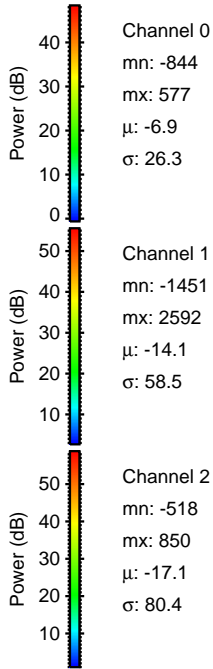
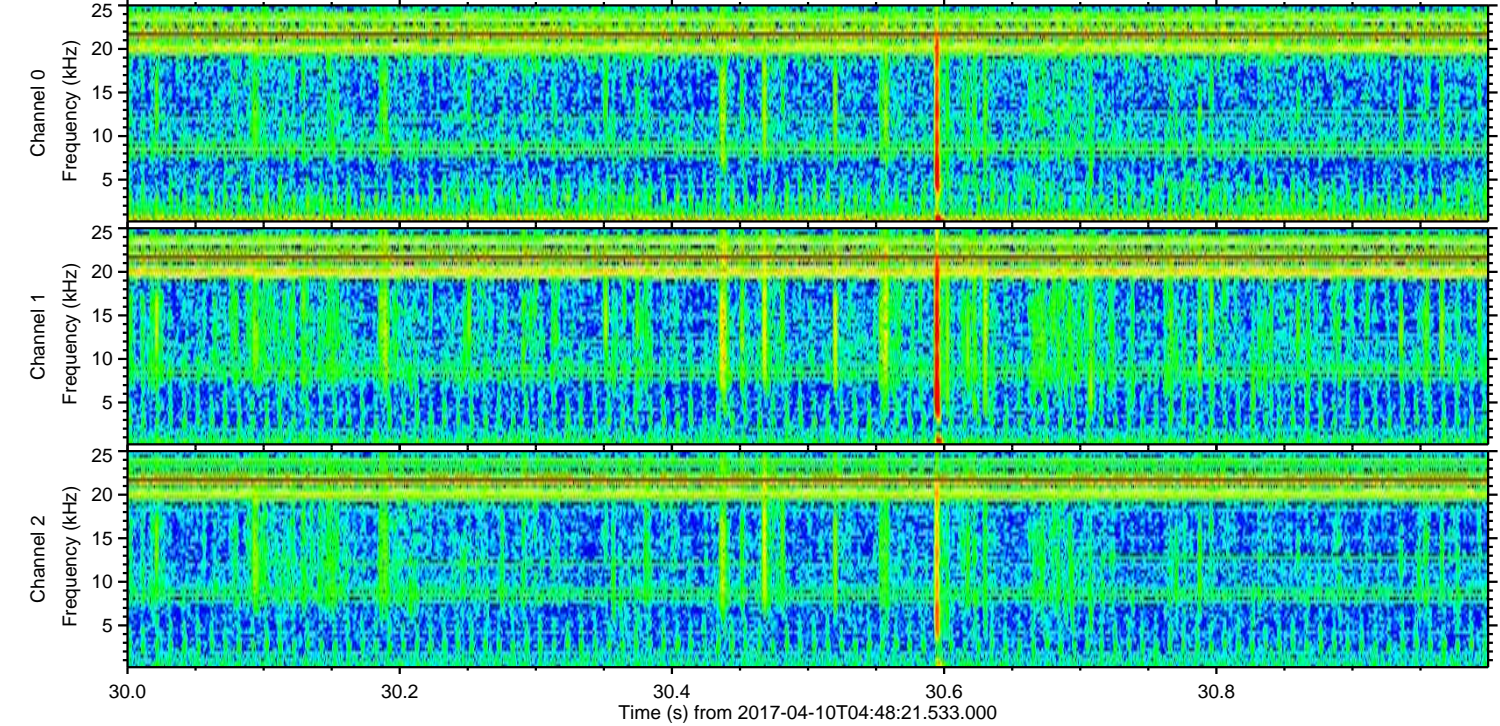
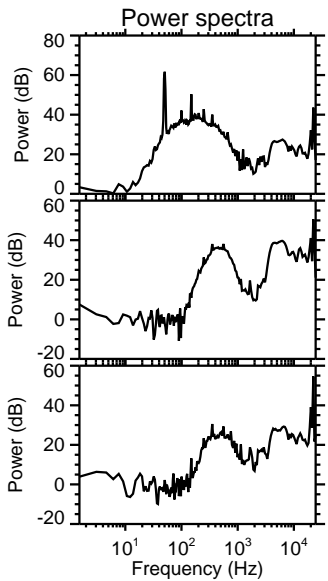
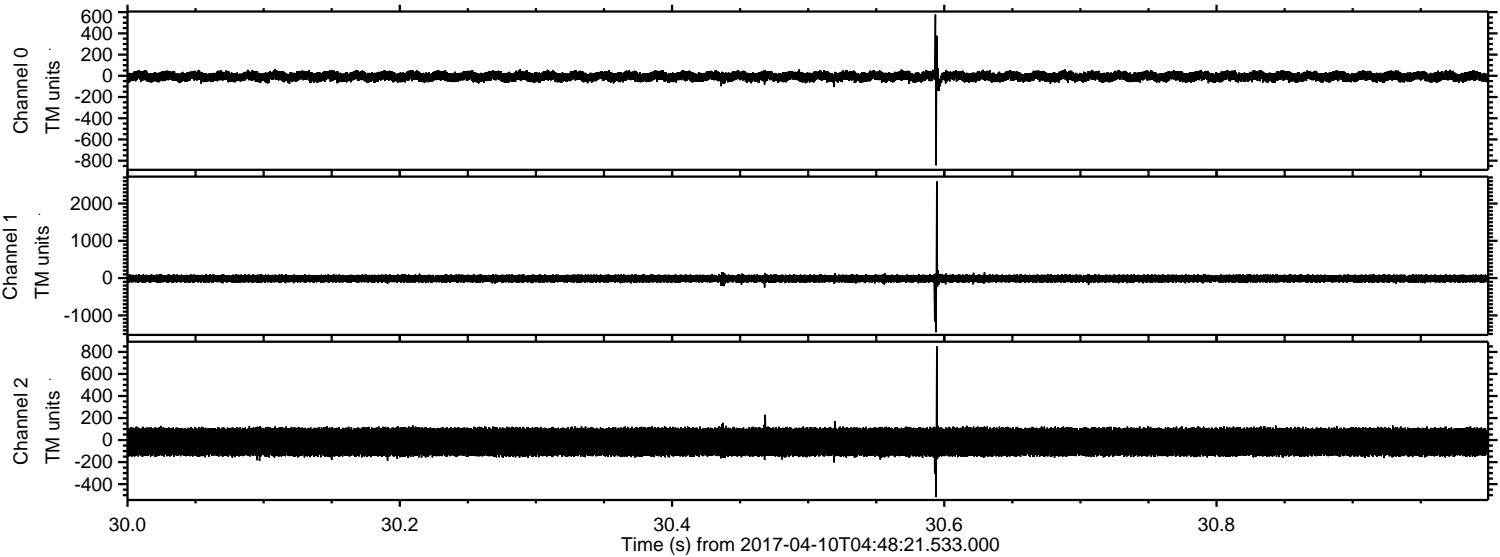



Processed Mon Apr 10 06:56:42 2017 by ELM ver.2012-10-06 from 001\_\_elm20170410\_044820\_\_dat00.bin

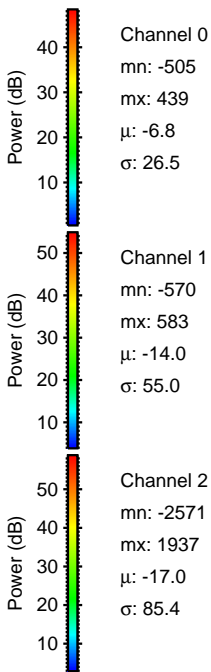
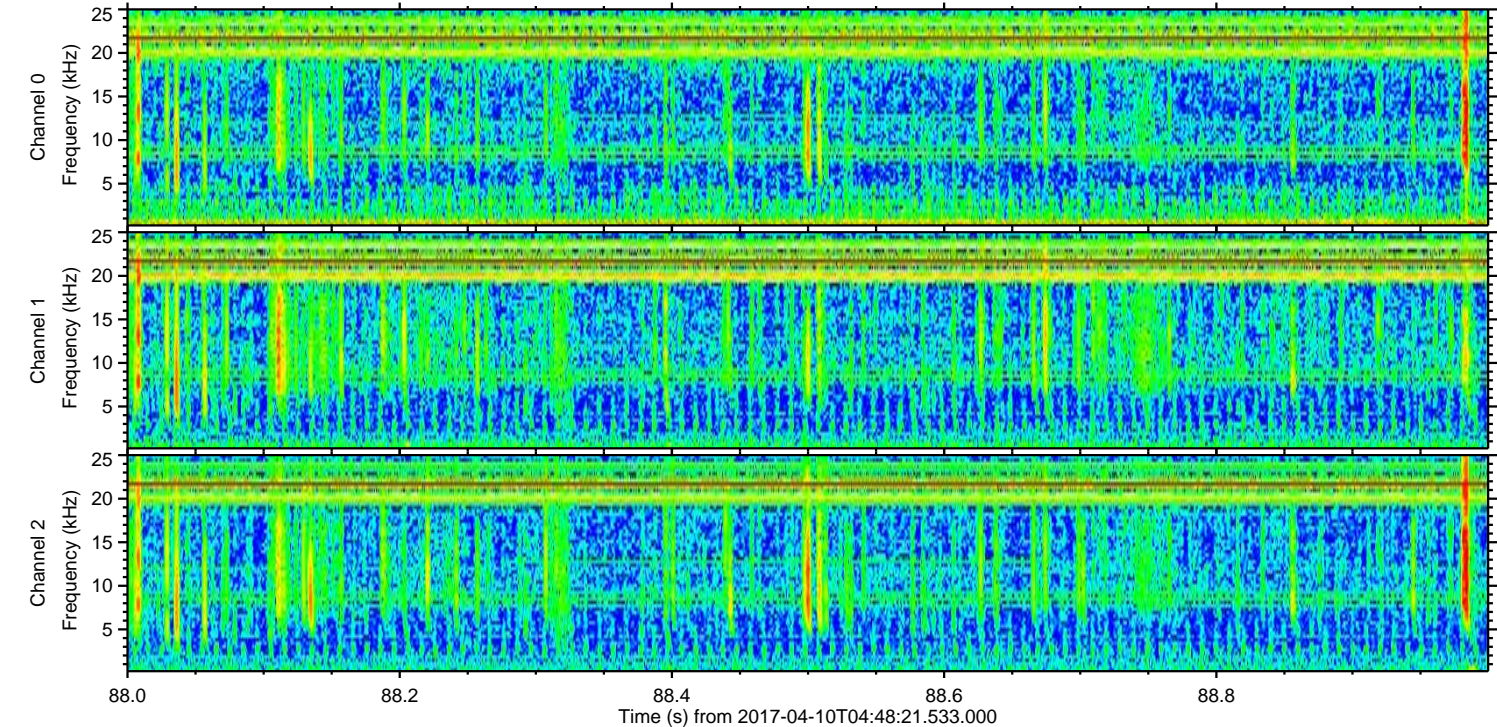
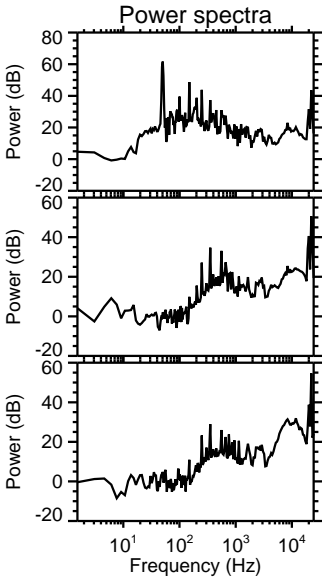
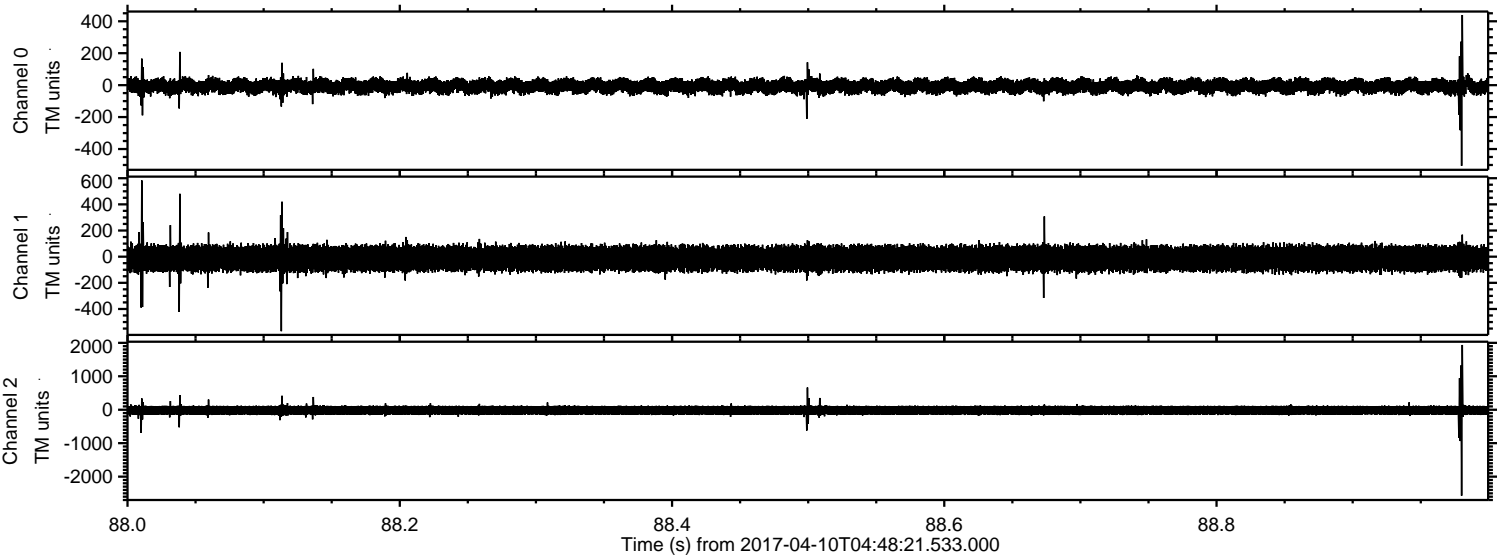



ELMAVAN 3D WAVEFORMS (Measured data sampled at 50 kHz) 51000 packets of 144 samples from 2017-04-10T04:48:21.533.000. Part 21/147

Processed Mon Apr 10 06:56:43 2017 by ELM ver.2012-10-06 from 001\_\_elm20170410\_044820\_\_dat00.bin

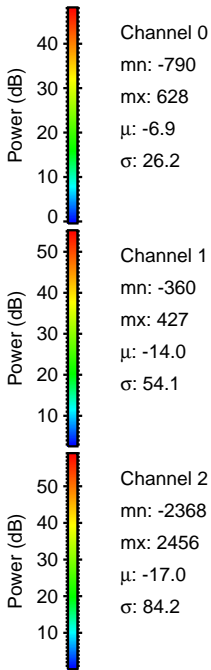
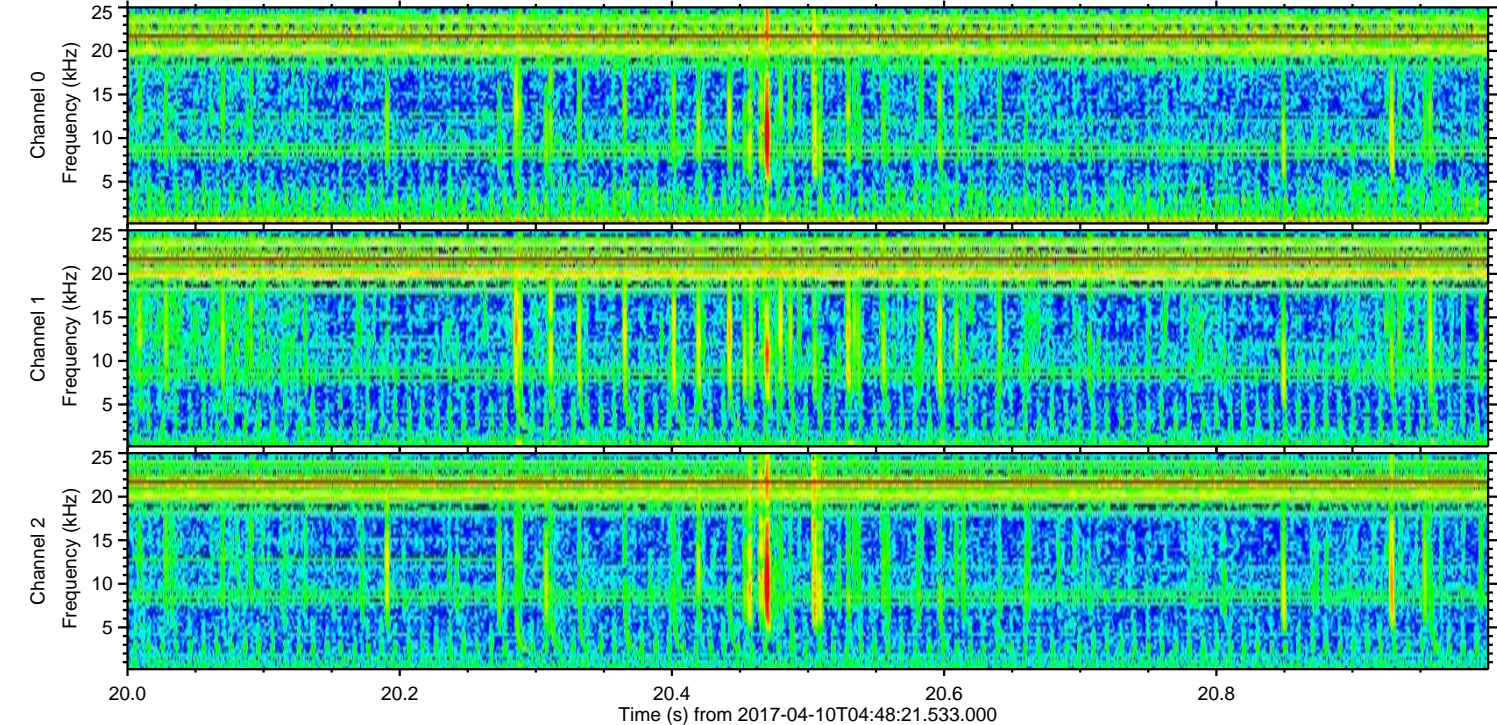
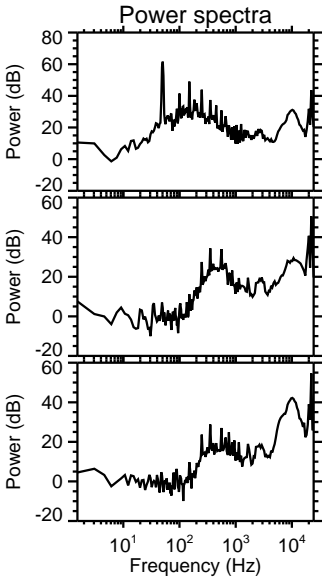
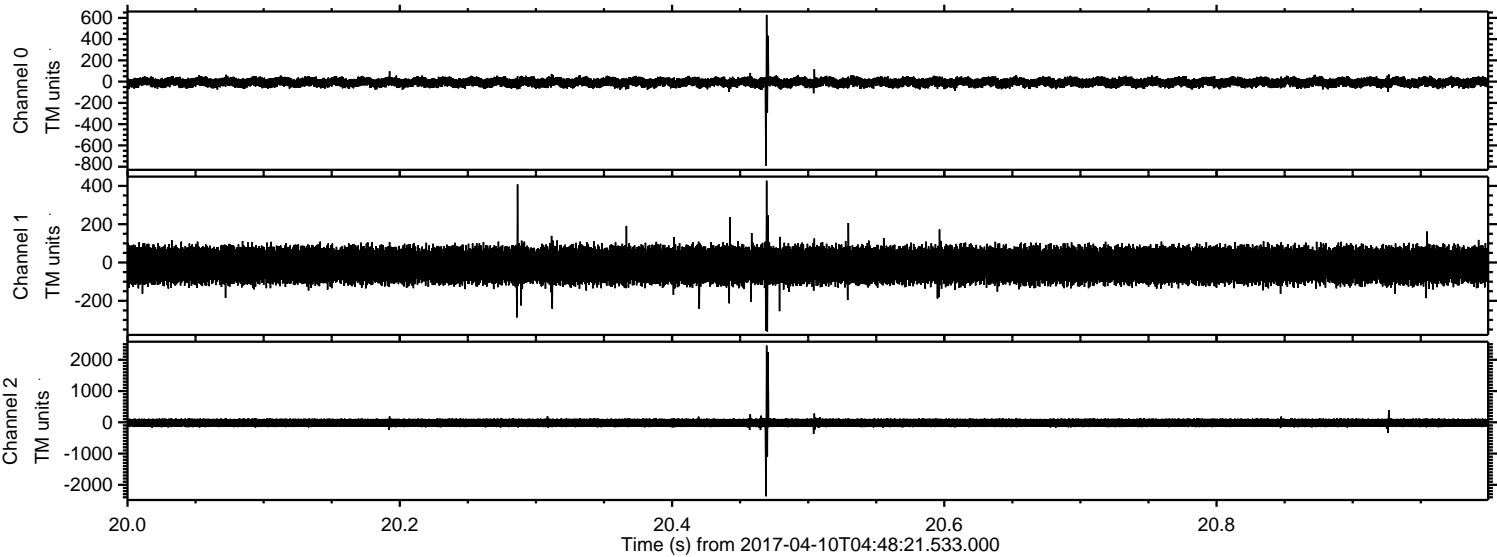



ELMAVAN 3D WAVEFORMS (Measured data sampled at 50 kHz) 51000 packets of 144 samples from 2017-04-10T04:48:21.533.000. Part 137/147

Processed Mon Apr 10 06:56:44 2017 by ELM ver.2012-10-06 from 001\_\_elm20170410\_044820\_\_dat00.bin

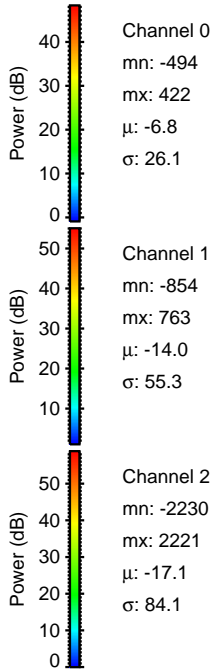
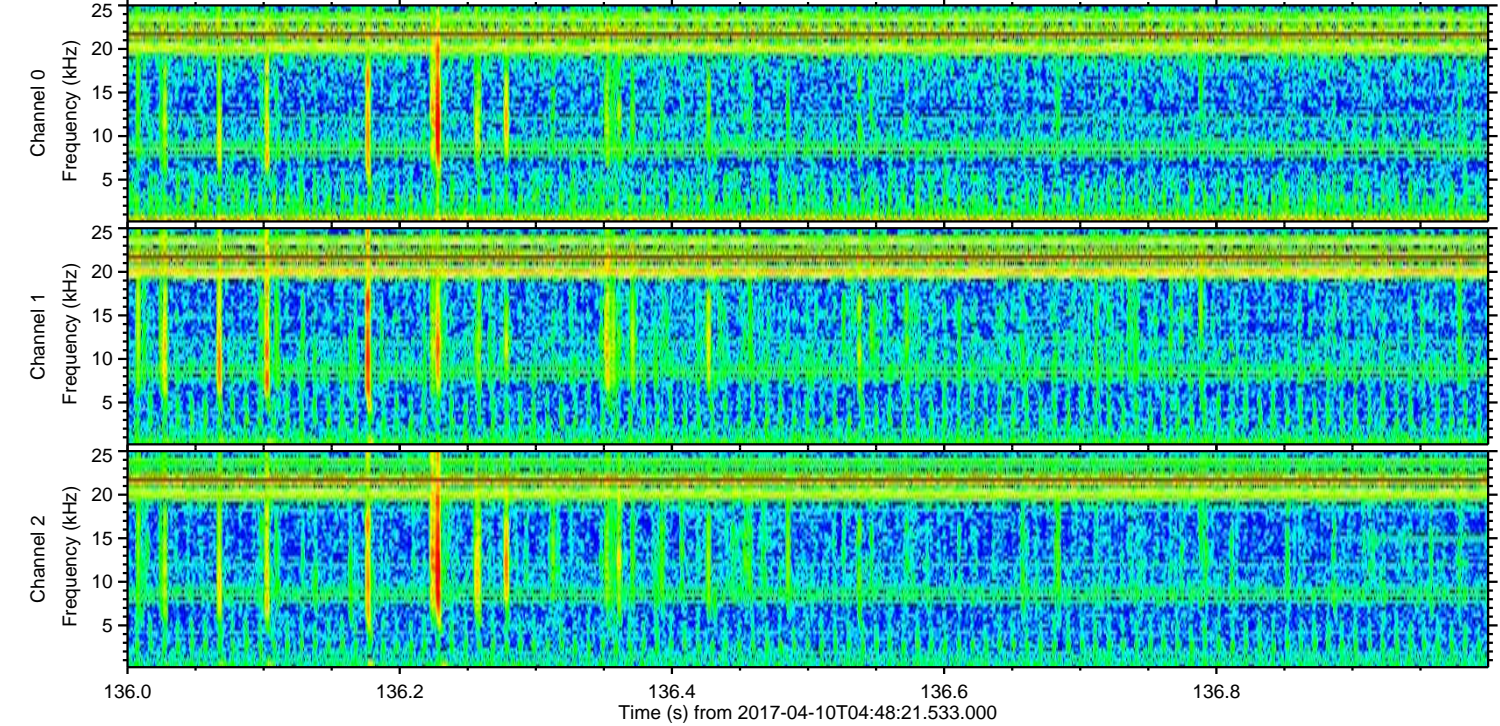
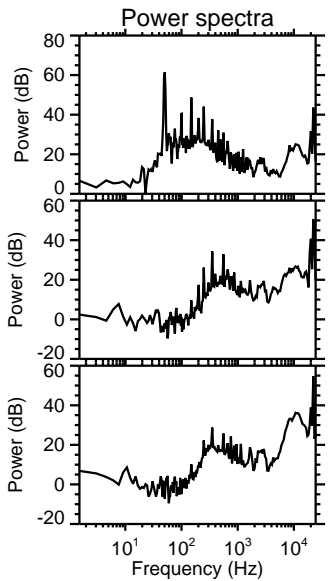
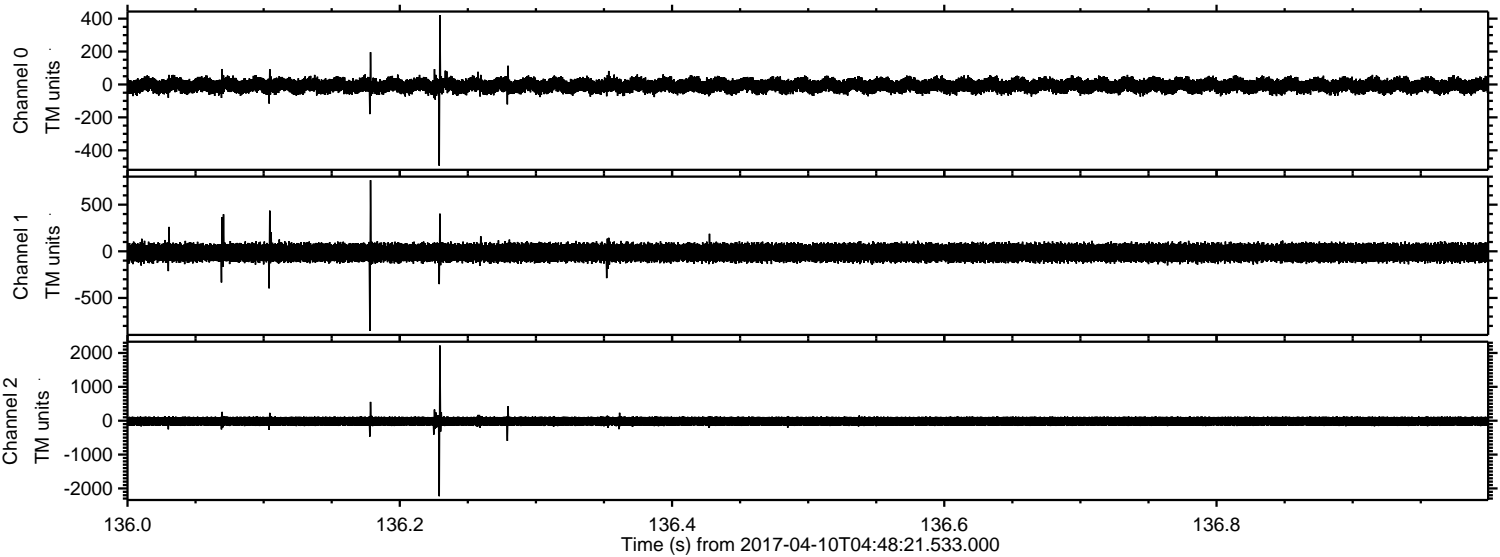

Channel 0  
mn: -494  
mx: 422  
 $\mu$ : -6.8  
 $\sigma$ : 26.1

Channel 1  
mn: -854  
mx: 763  
 $\mu$ : -14.0  
 $\sigma$ : 55.3

Channel 2  
mn: -2230  
mx: 2221  
 $\mu$ : -17.1  
 $\sigma$ : 84.1



Processed Mon Apr 10 06:56:45 2017 by ELM ver.2012-10-06 from 001\_\_elm20170410\_044820\_\_dat00.bin

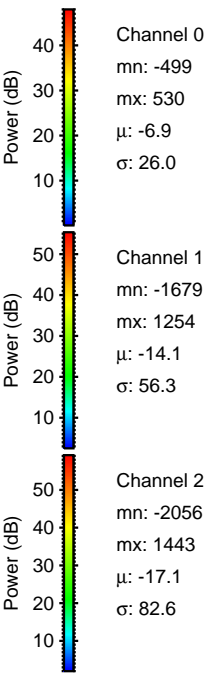
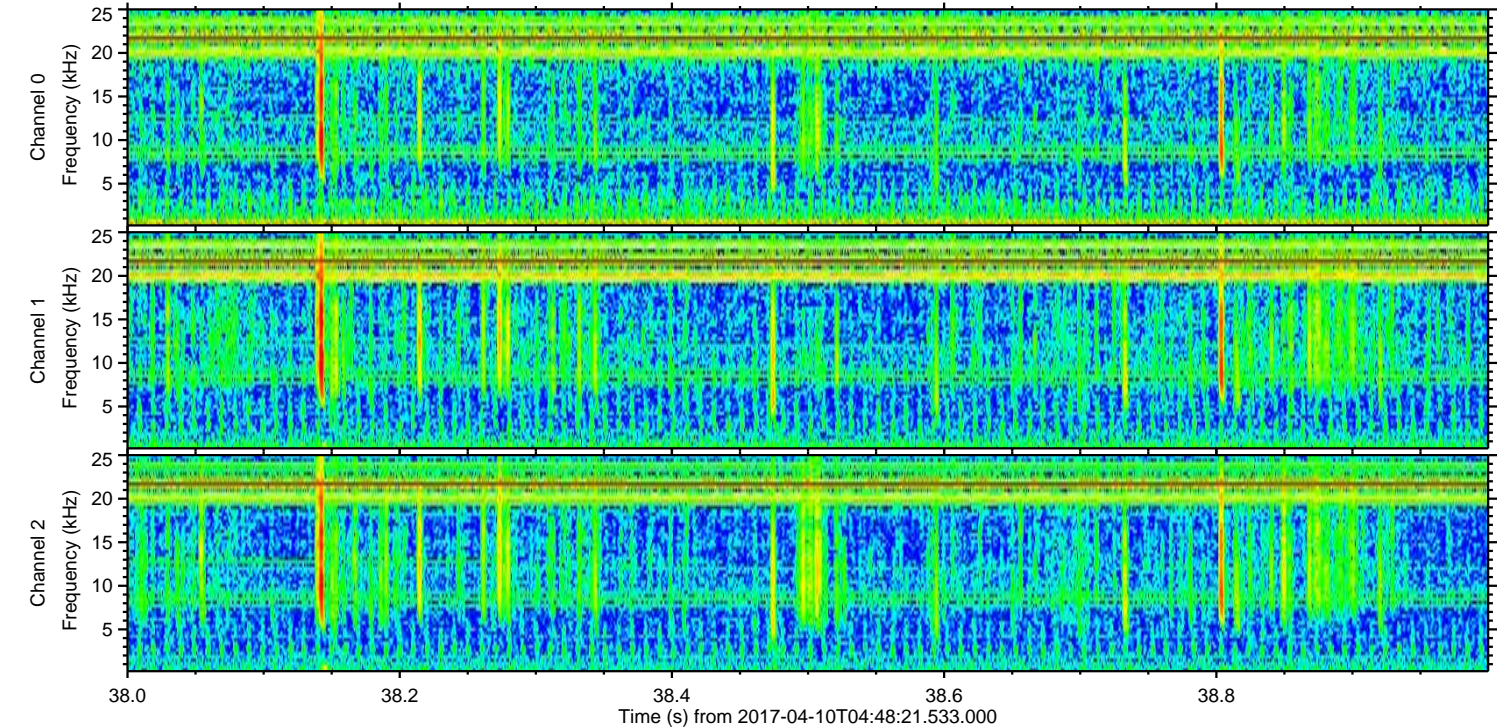
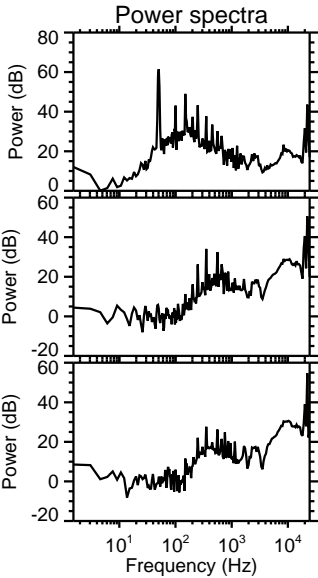
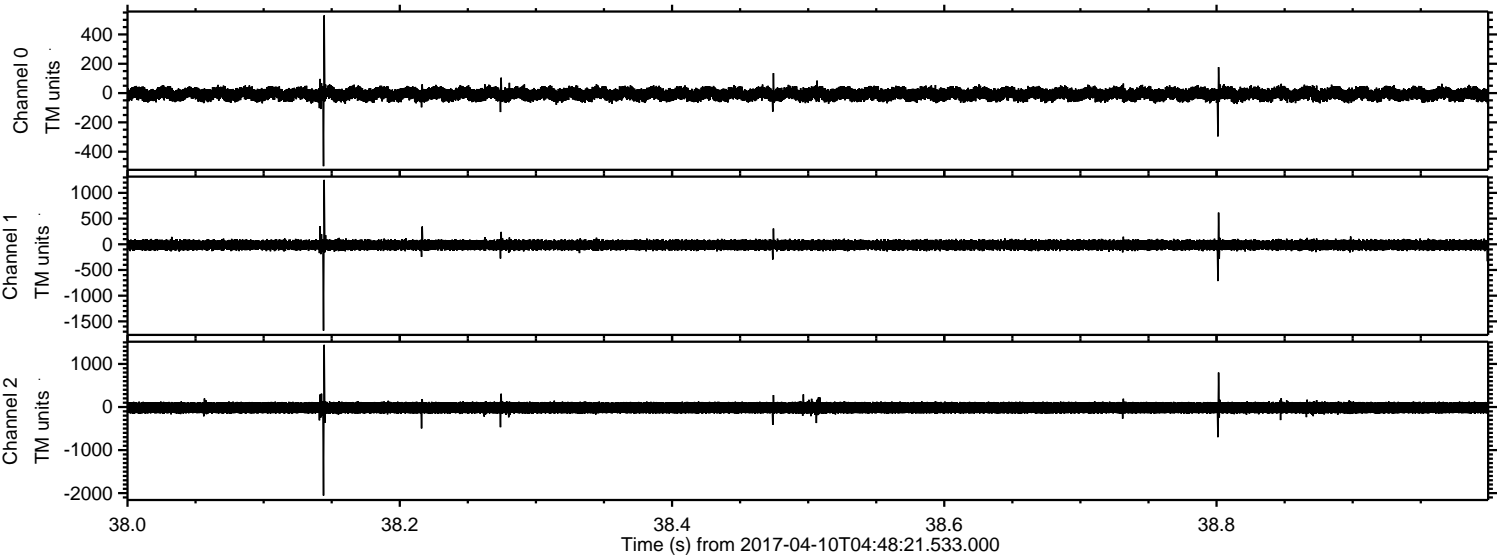



Processed Mon Apr 10 06:56:46 2017 by ELM ver.2012-10-06 from 001\_\_elm20170410\_044820\_\_dat00.bin

