

ELMAVAN 3D WAVEFORMS (Measured data sampled at 50 kHz) 51000 packets of 144 samples from 2017-04-10T04:08:19.941.999.

Processed Mon Apr 10 06:15:46 2017 by ELM ver.2012-10-06 from 001__elm20170410_040818__dat00.bin

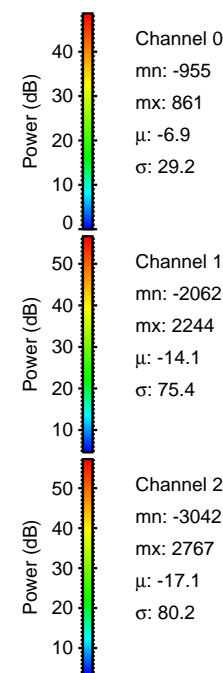

Processed Mon Apr 10 06:15:57 2017 by ELM ver.2012-10-06 from 001__elm20170410_040818__dat00.bin

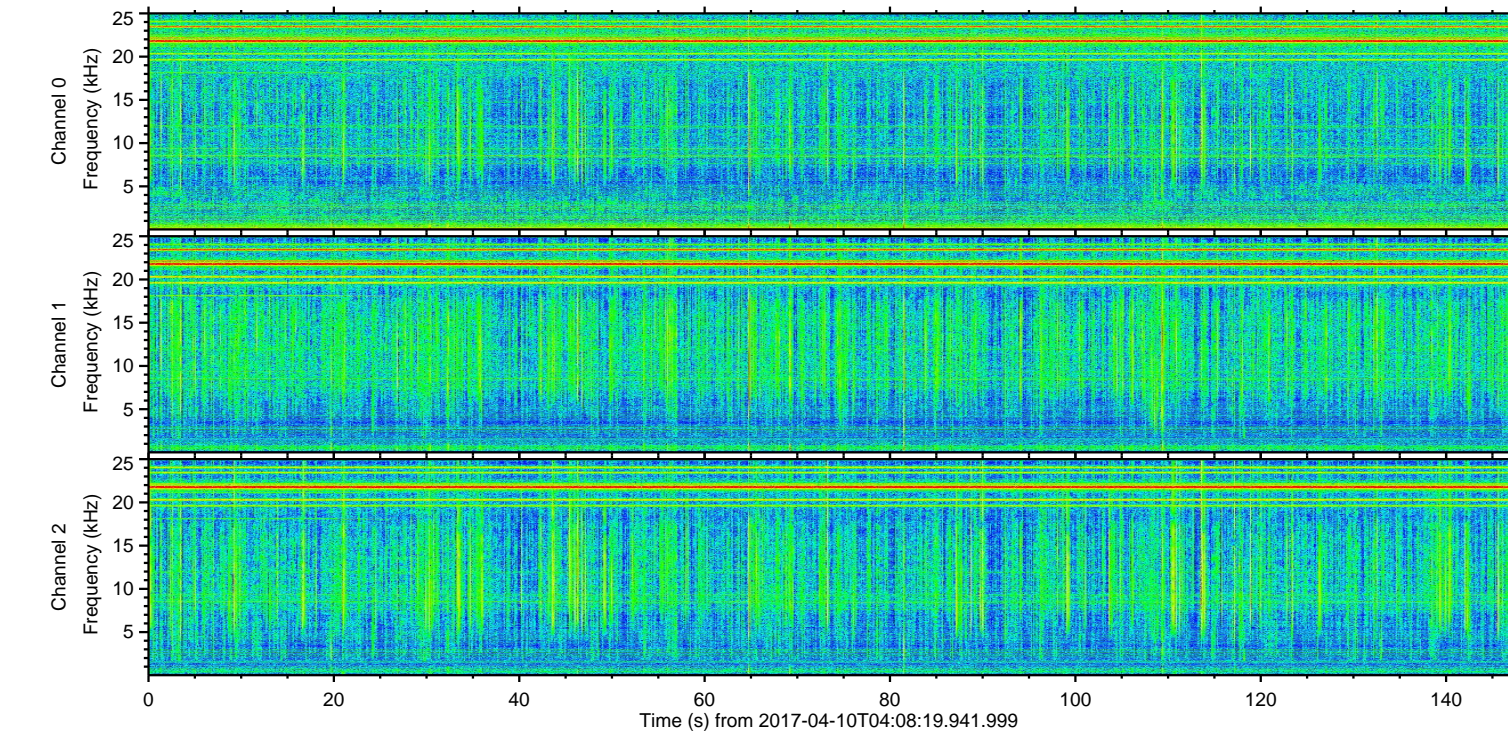
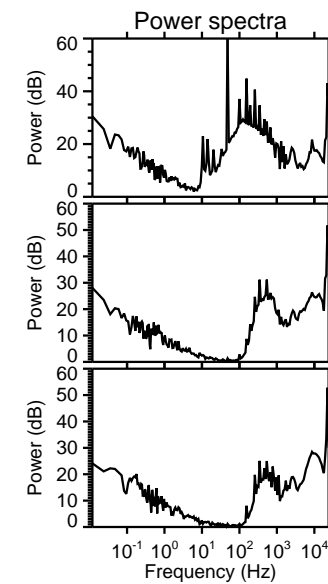
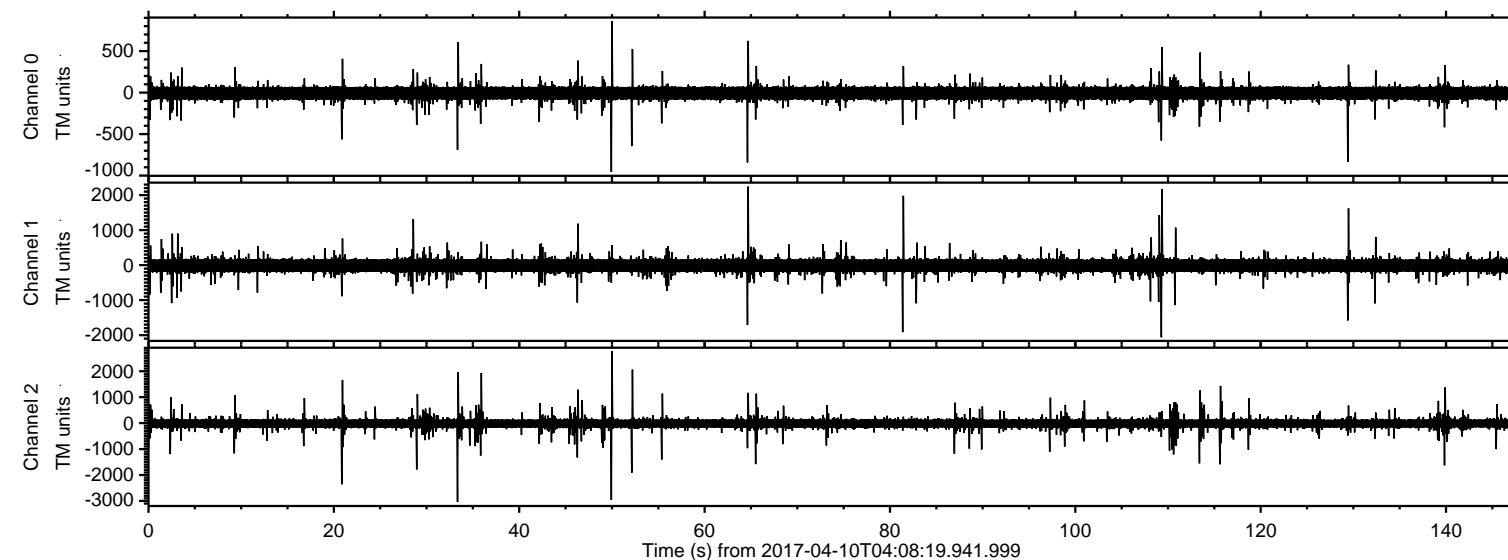
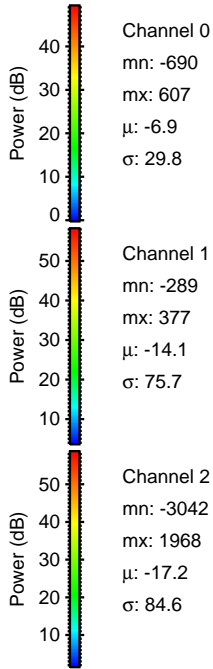
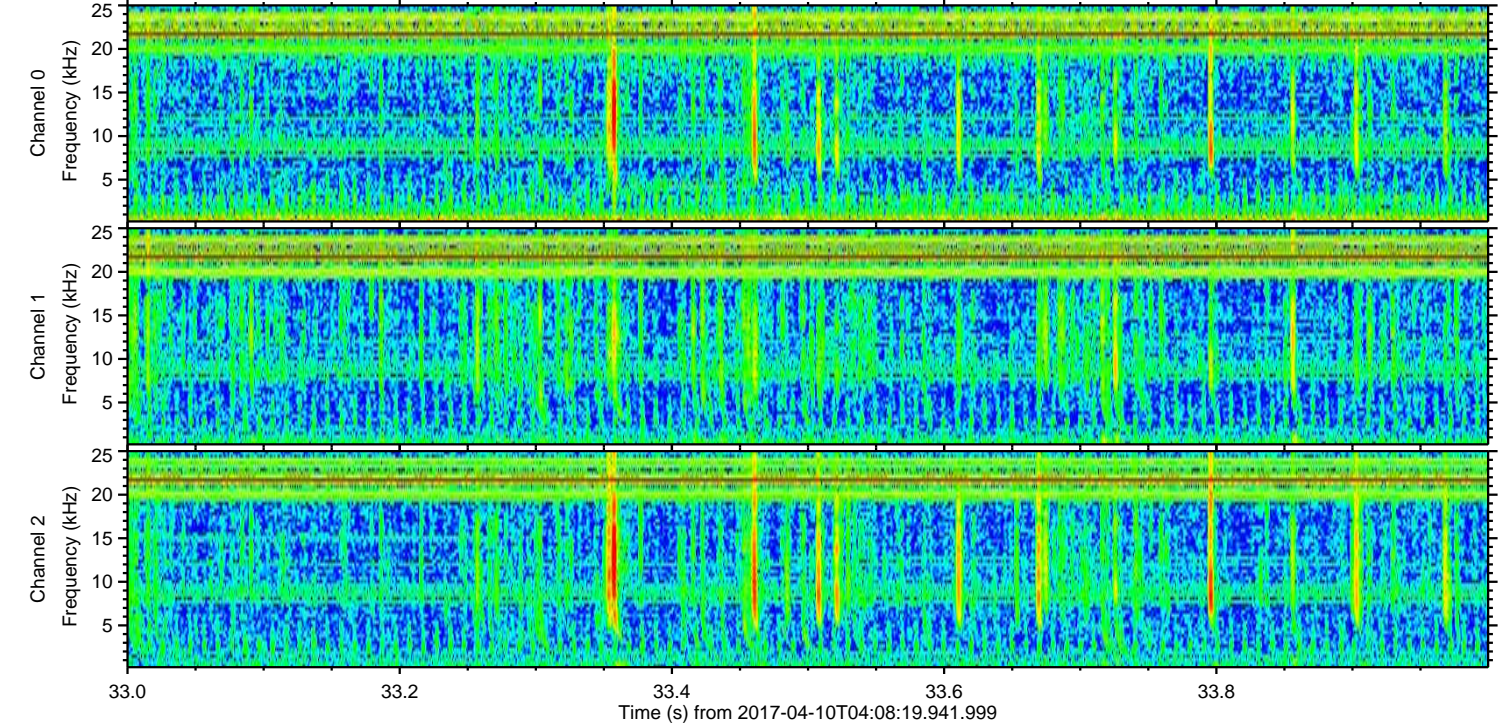
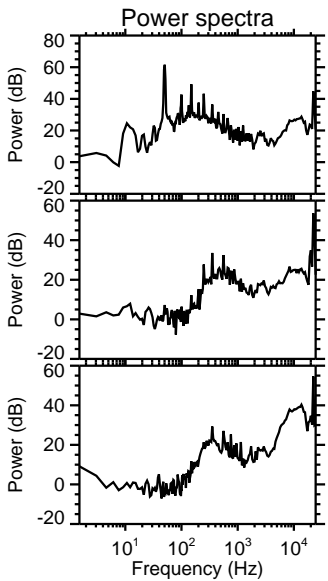
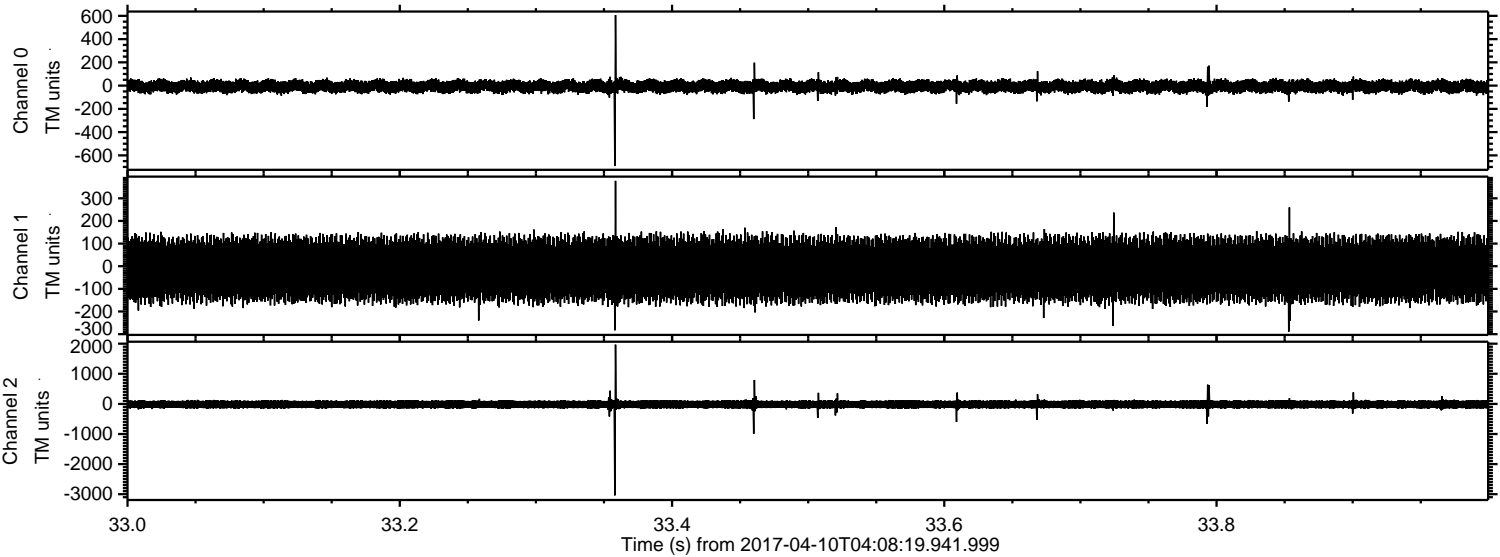

Processed Mon Apr 10 06:15:58 2017 by ELM ver.2012-10-06 from 001__elm20170410_040818__dat00.bin

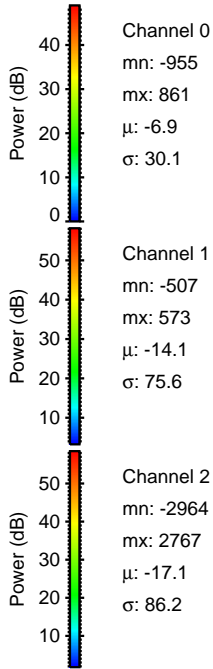
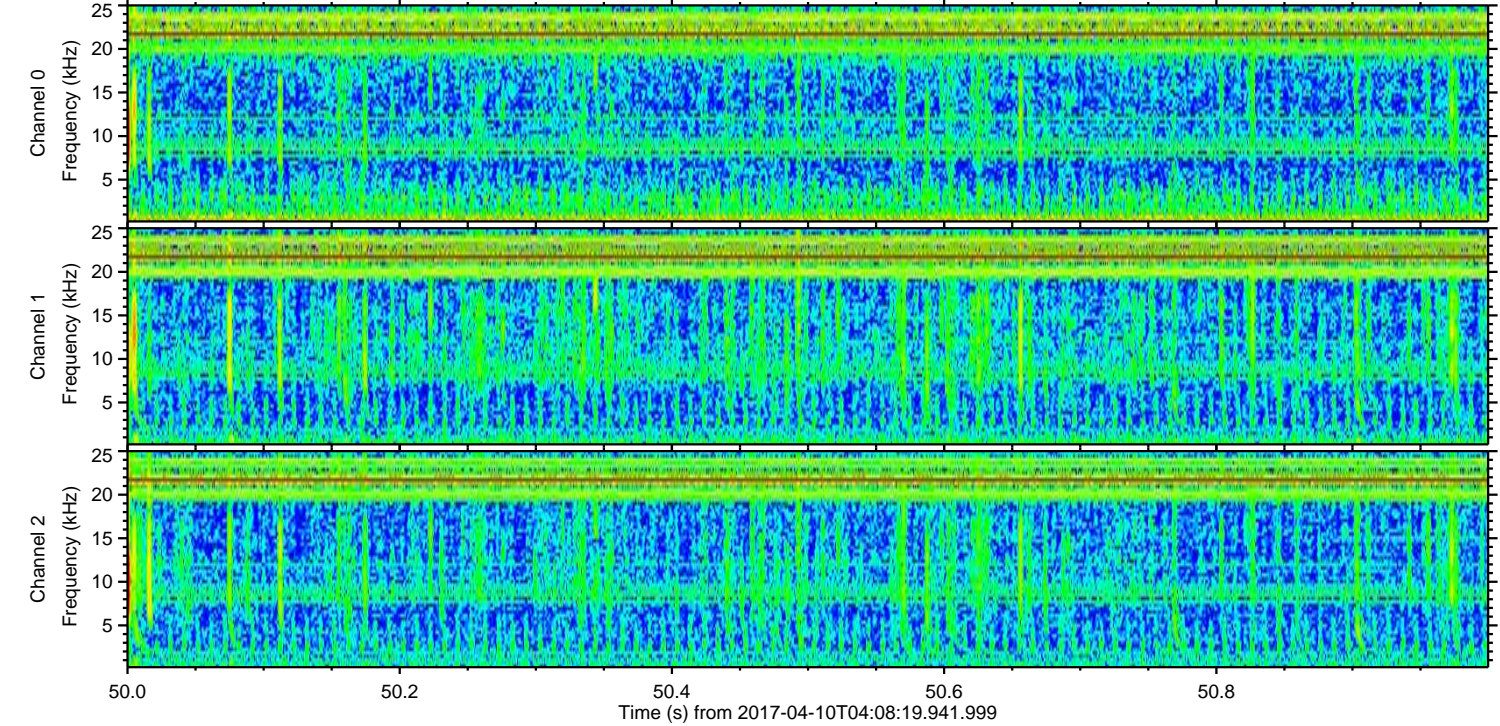
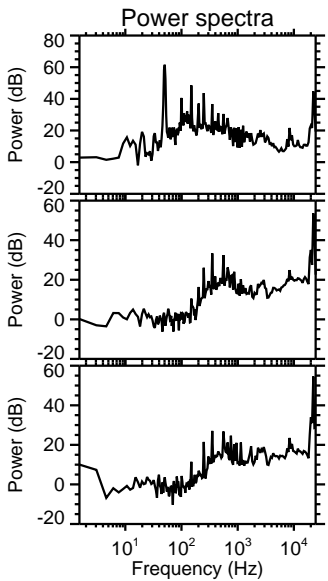
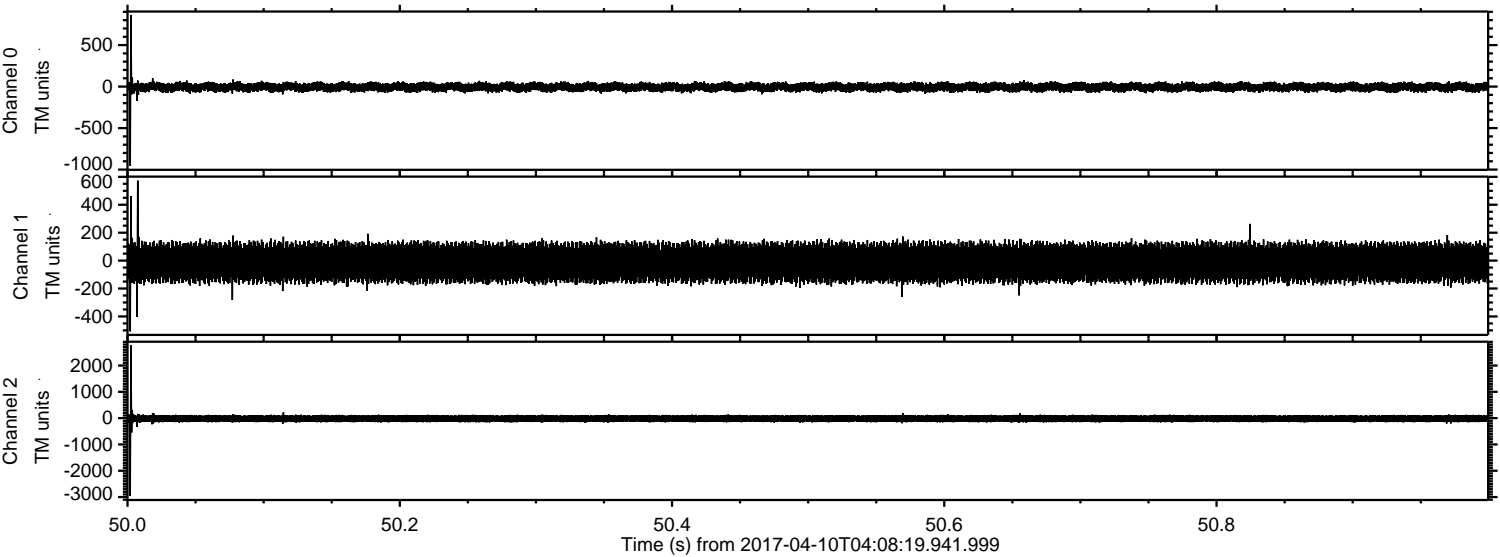

Processed Mon Apr 10 06:15:59 2017 by ELM ver.2012-10-06 from 001__elm20170410_040818__dat00.bin

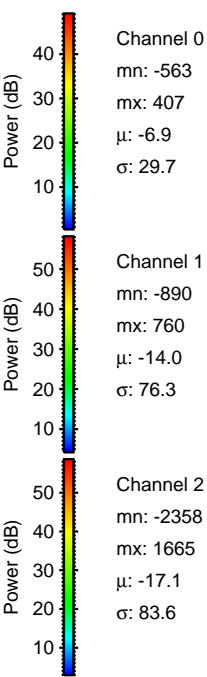
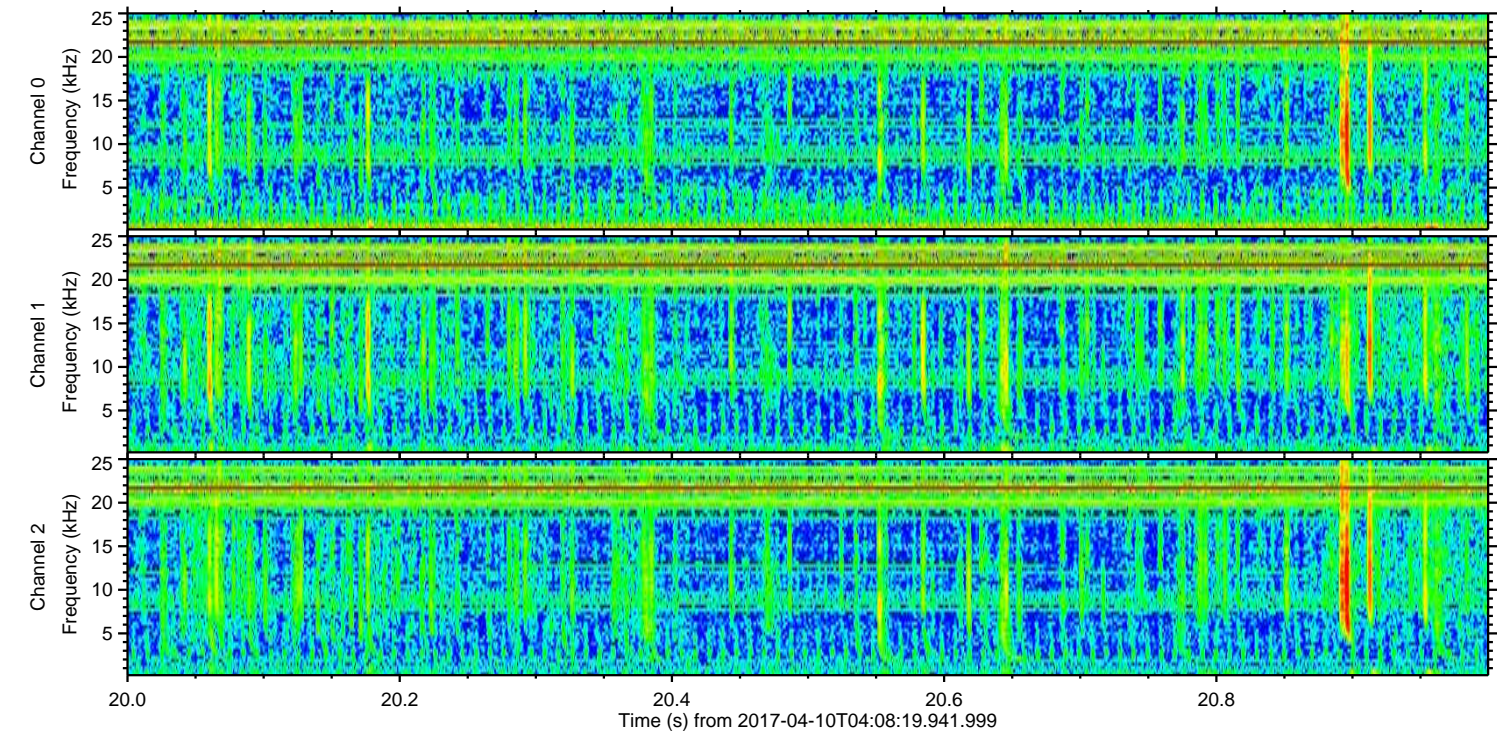
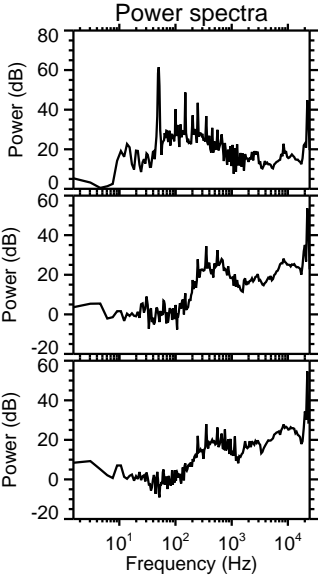
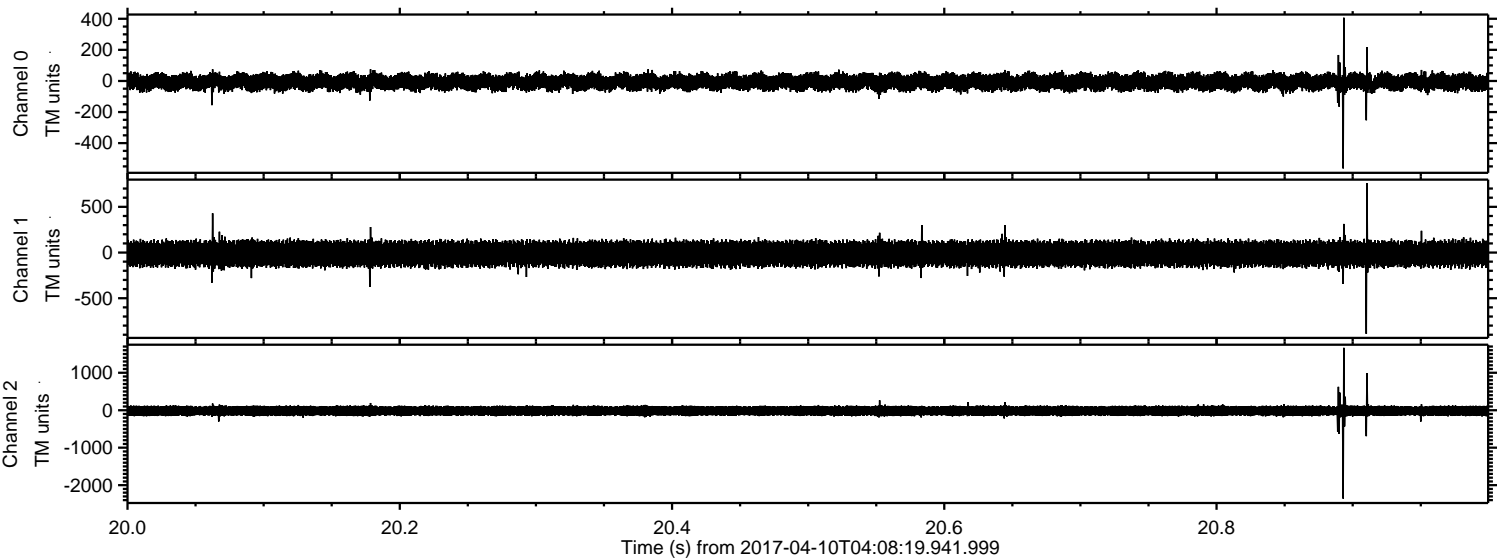

ELMAVAN 3D WAVEFORMS (Measured data sampled at 50 kHz) 51000 packets of 144 samples from 2017-04-10T04:08:19.941.999. Part 65/147

Processed Mon Apr 10 06:16:00 2017 by ELM ver.2012-10-06 from 001__elm20170410_040818__dat00.bin

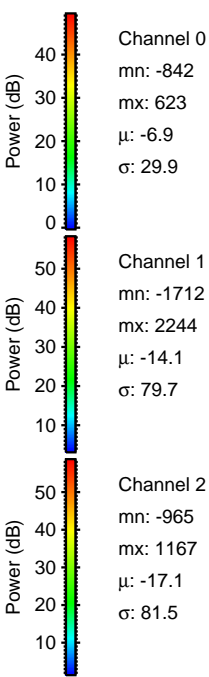
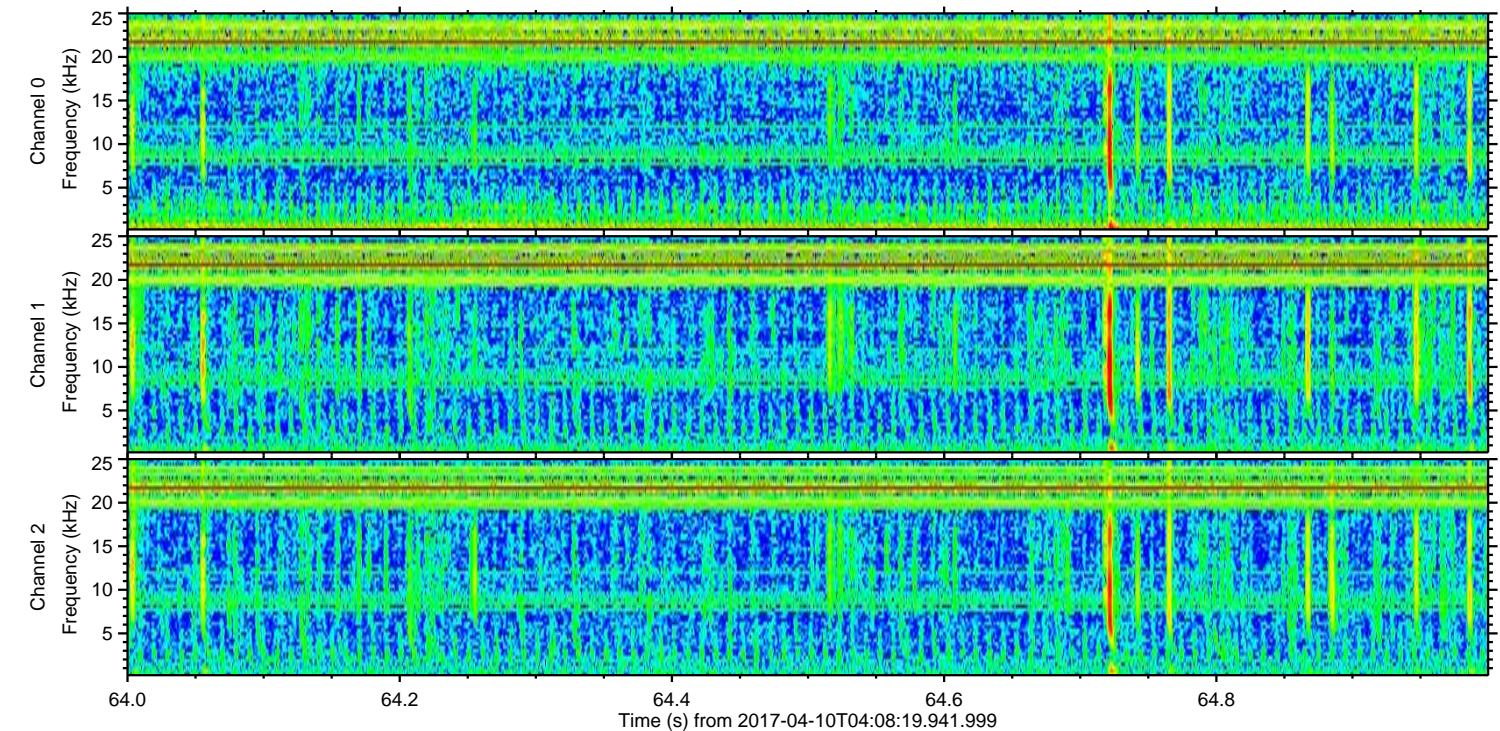
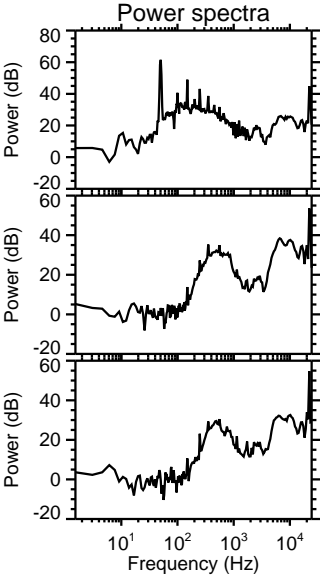
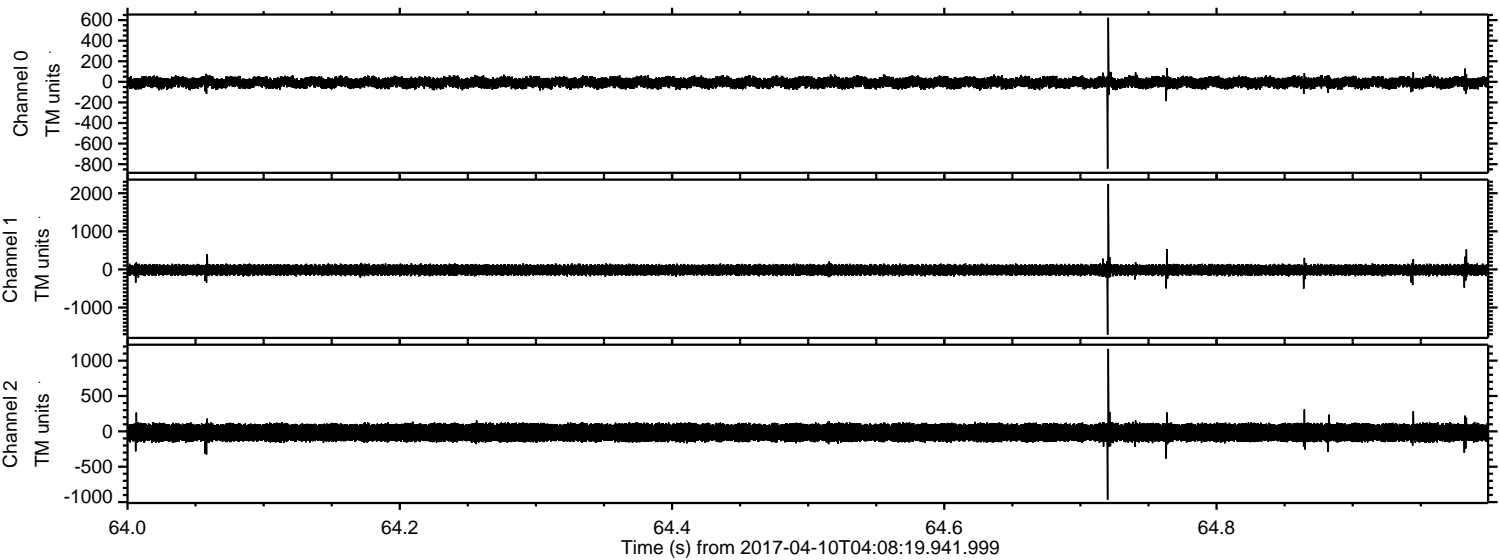

ELMAVAN 3D WAVEFORMS (Measured data sampled at 50 kHz) 51000 packets of 144 samples from 2017-04-10T04:08:19.941.999. Part 110/147

Processed Mon Apr 10 06:16:01 2017 by ELM ver.2012-10-06 from 001__elm20170410_040818__dat00.bin

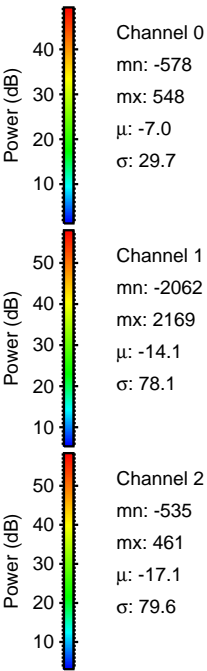
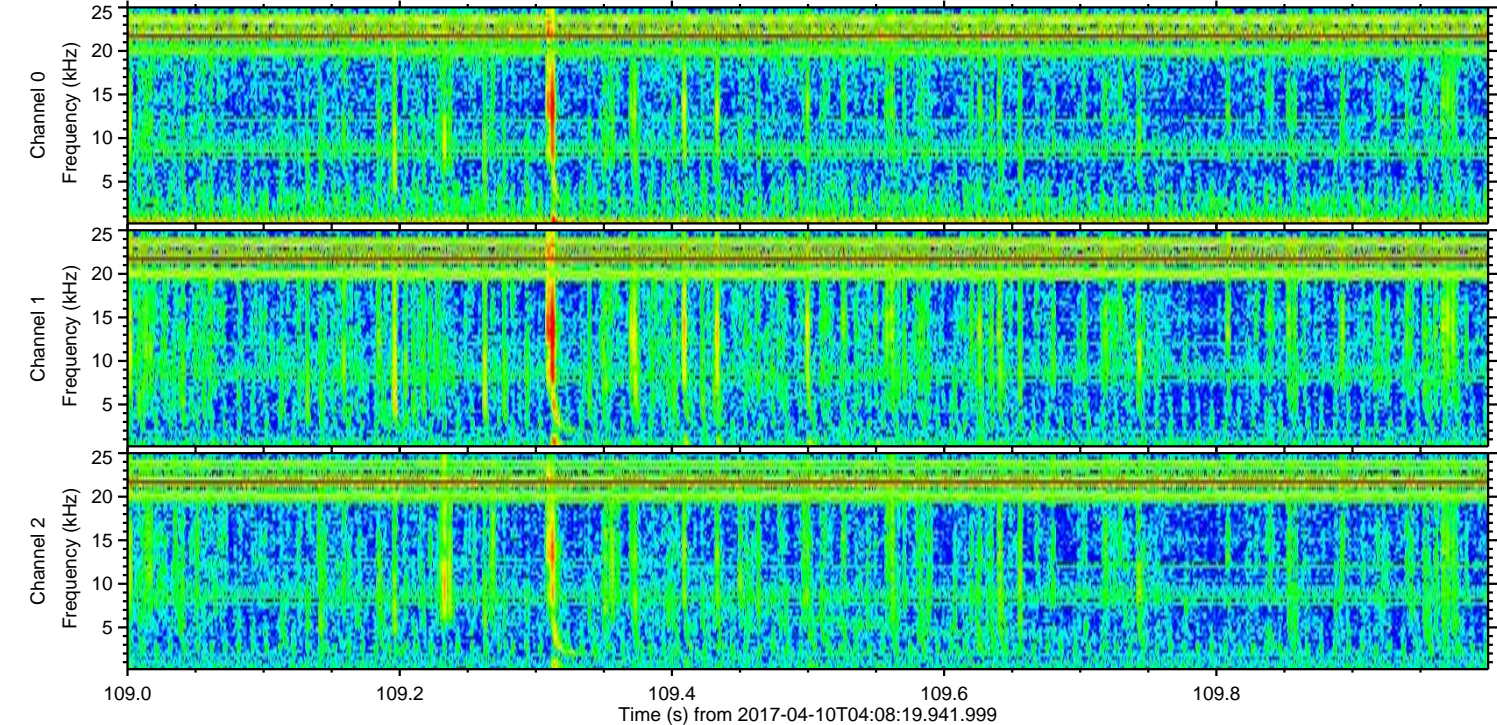
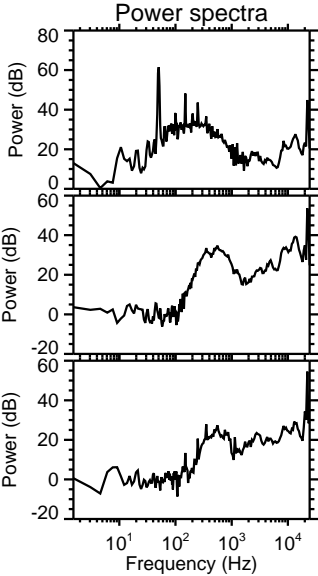
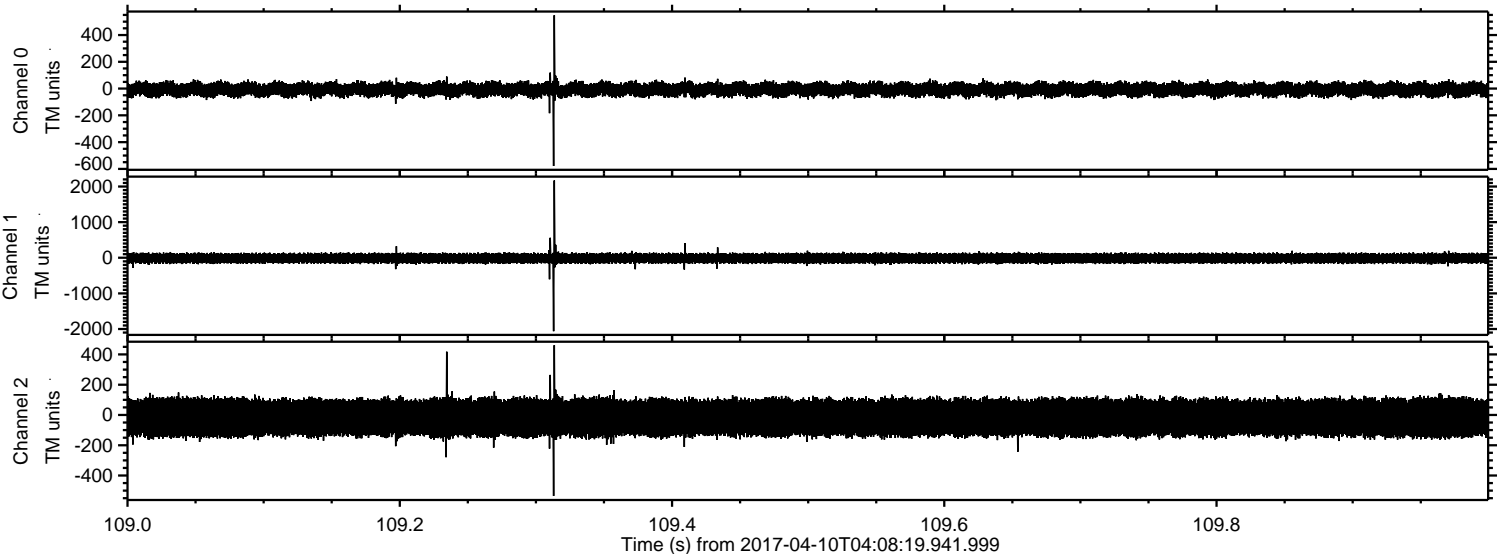

Processed Mon Apr 10 06:16:02 2017 by ELM ver.2012-10-06 from 001__elm20170410_040818__dat00.bin

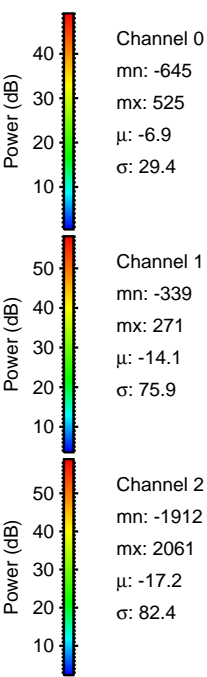
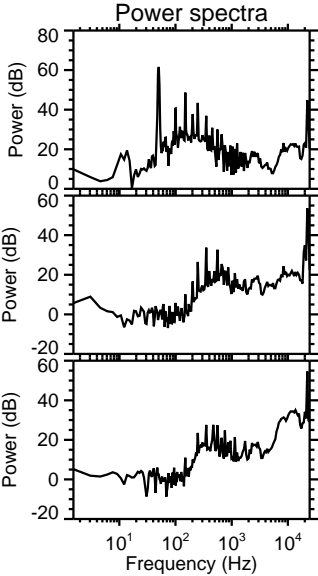
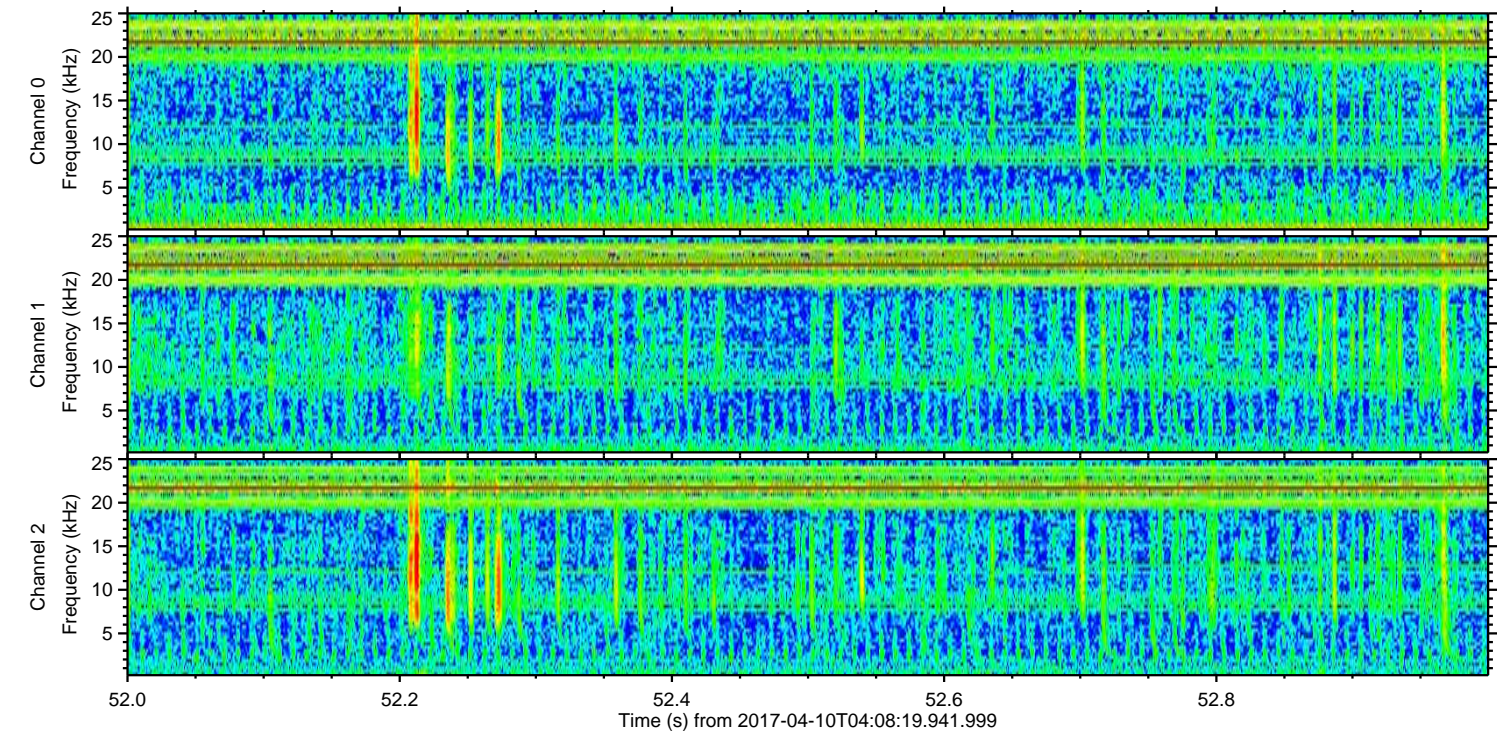
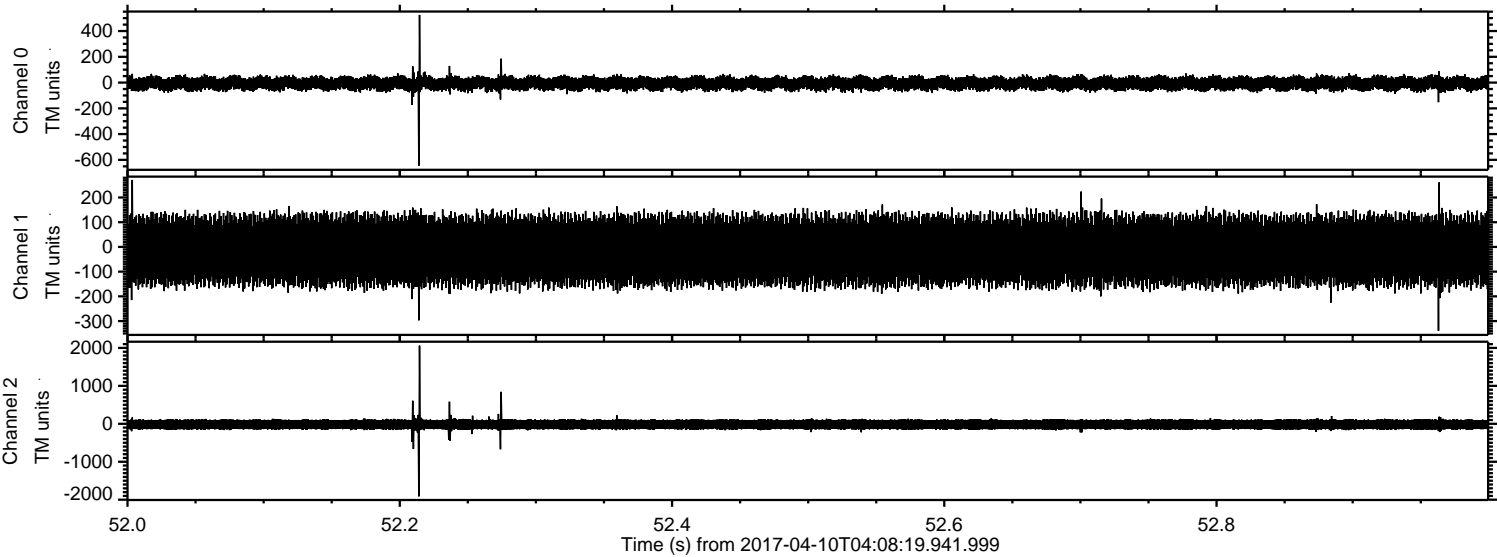

Channel 0
mn: -645
mx: 525
 μ : -6.9
 σ : 29.4

Channel 1
mn: -339
mx: 271
 μ : -14.1
 σ : 75.9

Channel 2
mn: -1912
mx: 2061
 μ : -17.2
 σ : 82.4

ELMAVAN 3D WAVEFORMS (Measured data sampled at 50 kHz) 51000 packets of 144 samples from 2017-04-10T04:08:19.941.999. Part 82/147

Processed Mon Apr 10 06:16:03 2017 by ELM ver.2012-10-06 from 001__elm20170410_040818__dat00.bin

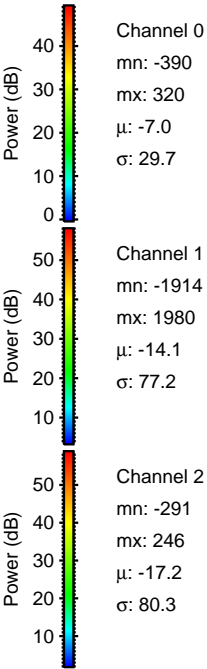
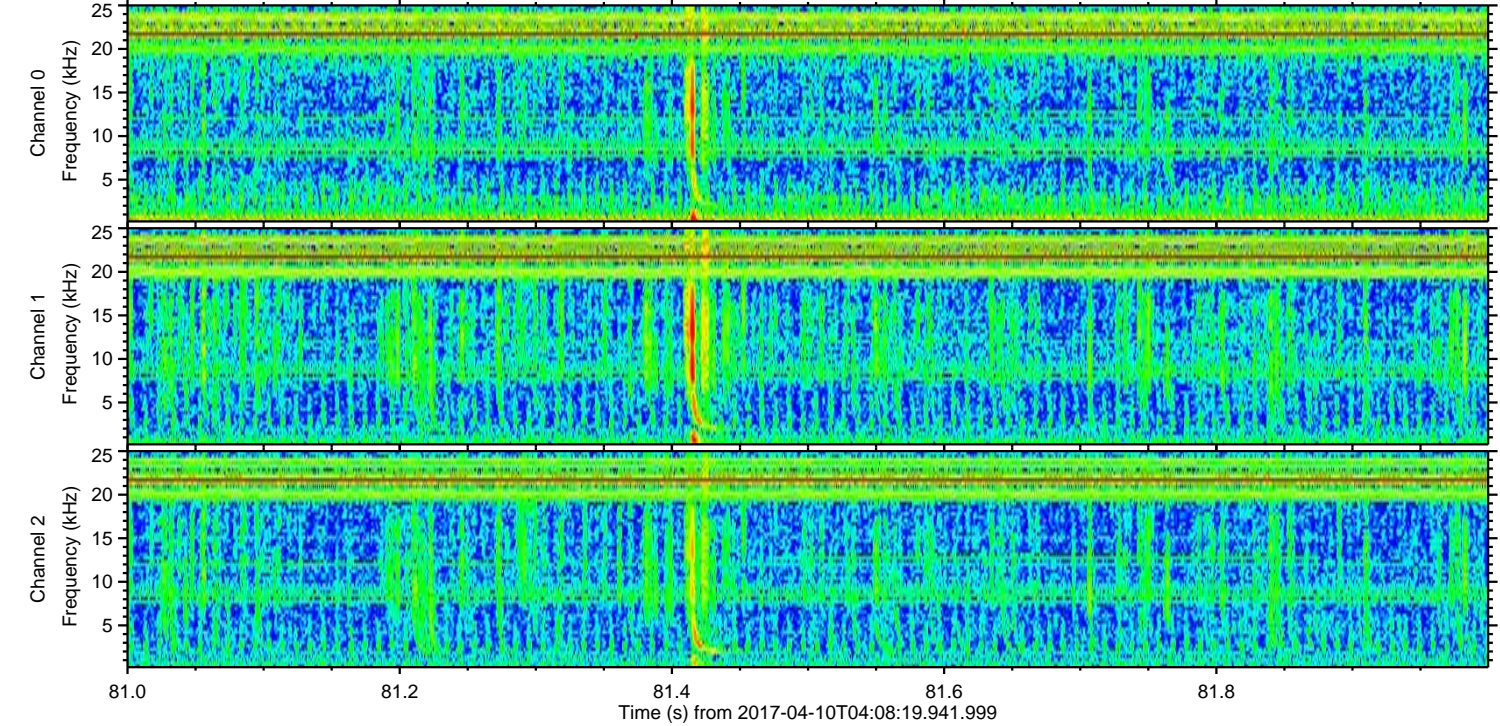
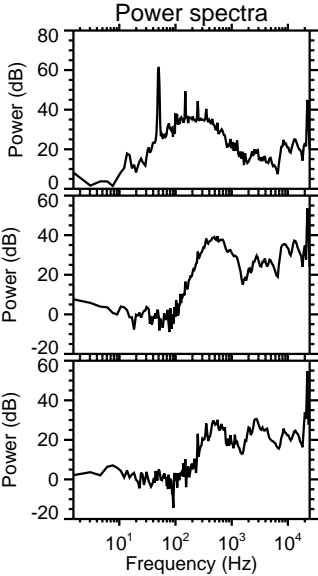
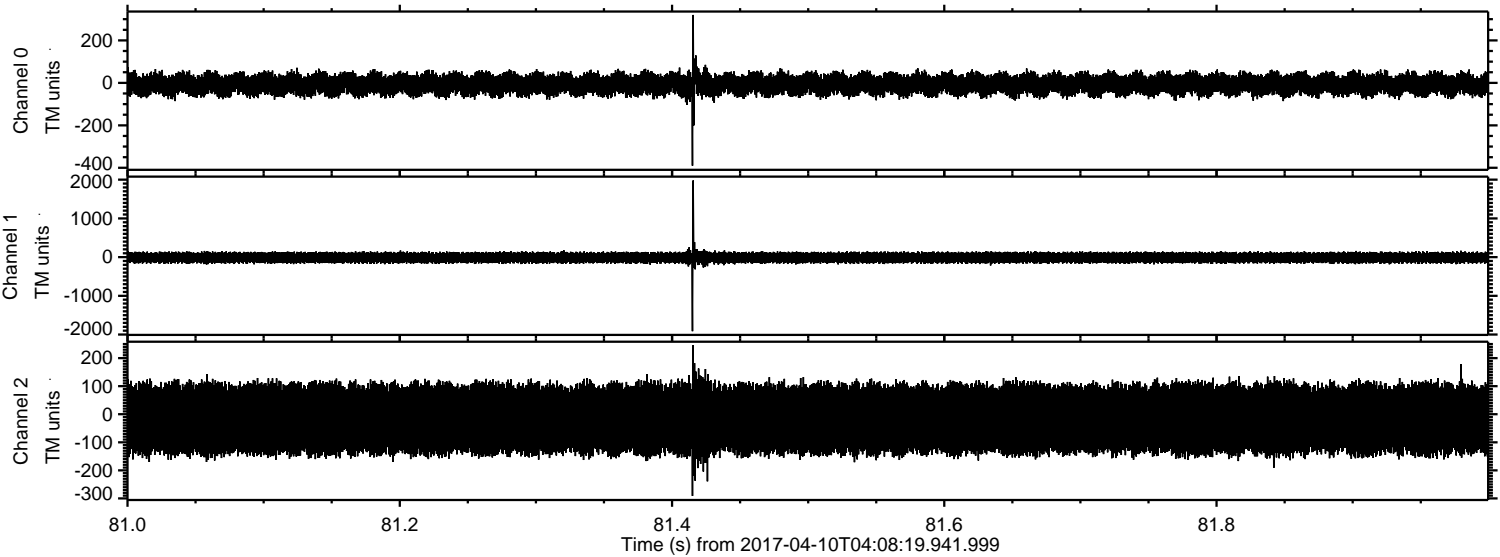

Channel 0
mn: -390
mx: 320
 μ : -7.0
 σ : 29.7

Channel 1
mn: -1914
mx: 1980
 μ : -14.1
 σ : 77.2

Channel 2
mn: -291
mx: 246
 μ : -17.2
 σ : 80.3

Processed Mon Apr 10 06:16:04 2017 by ELM ver.2012-10-06 from 001__elm20170410_040818__dat00.bin

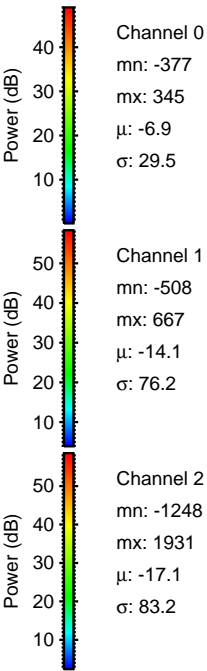
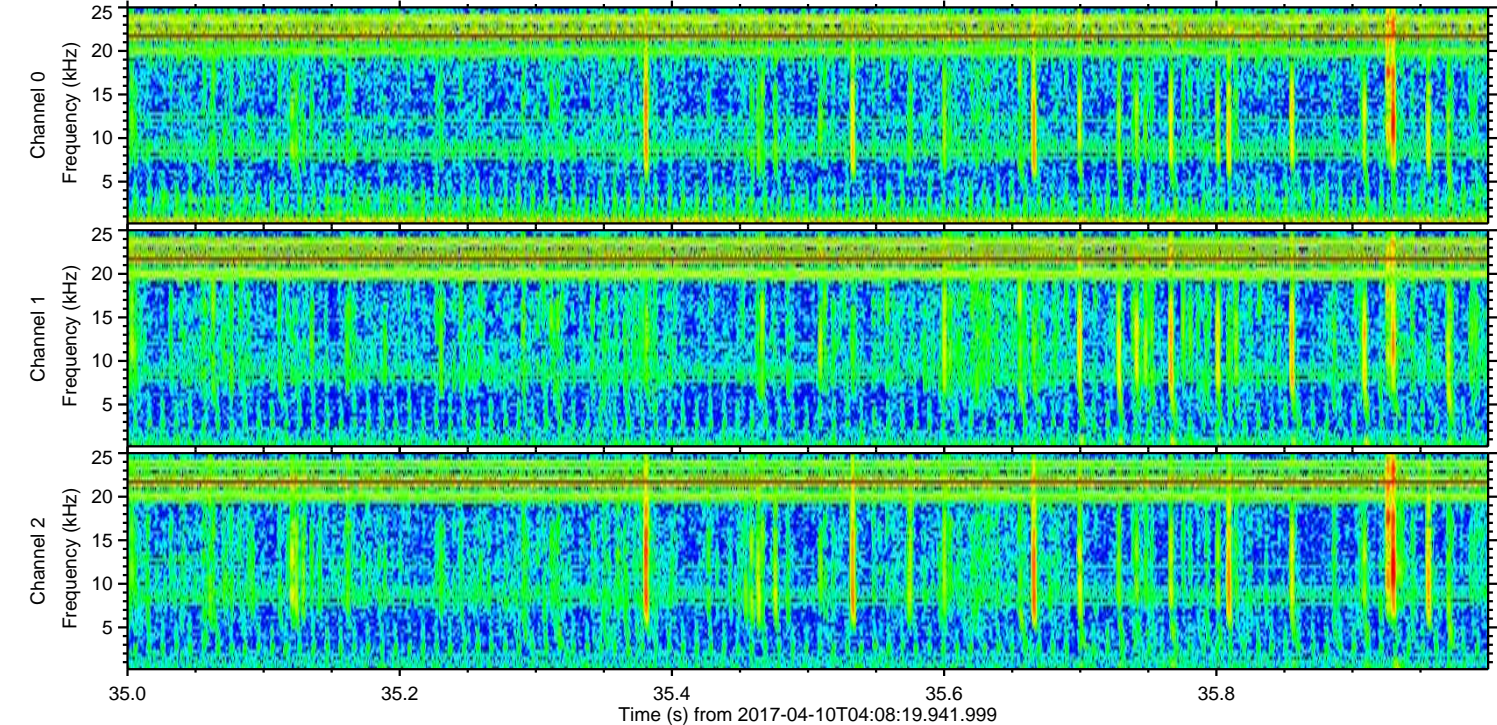
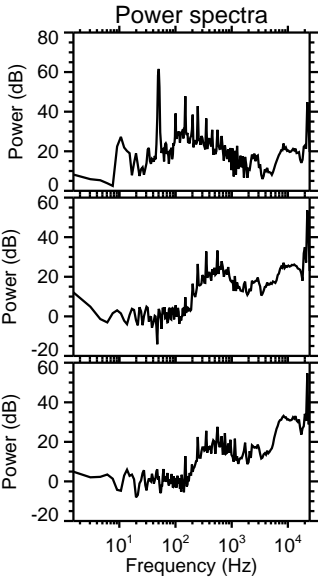
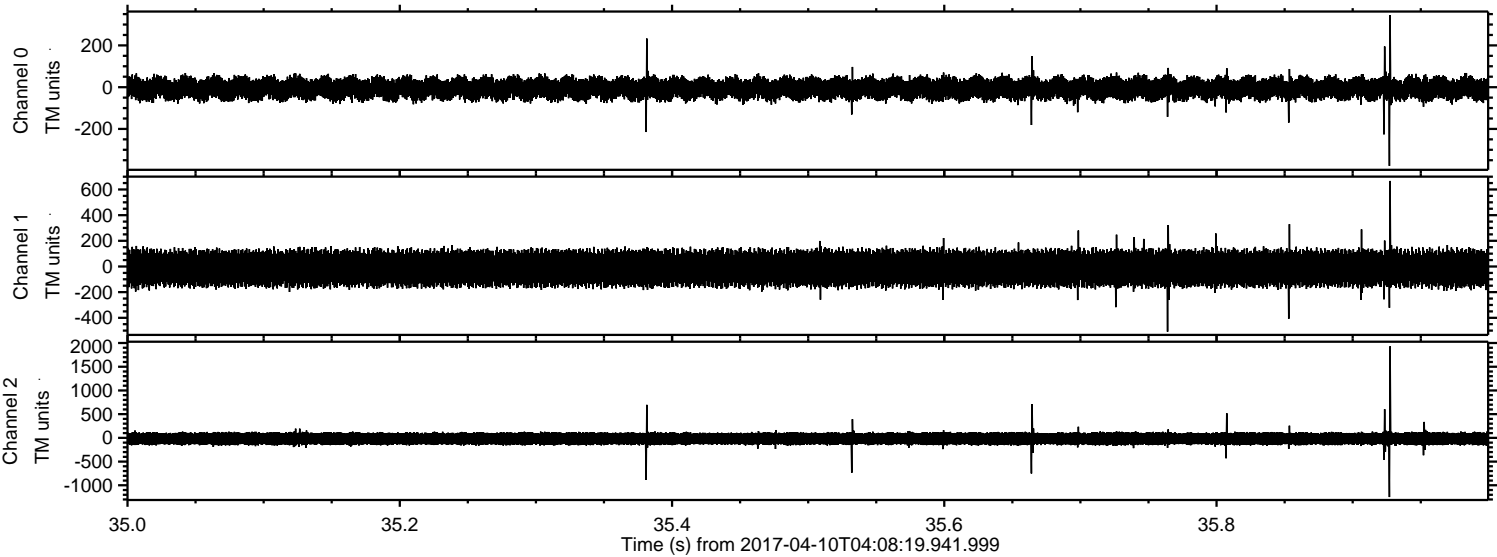

Processed Mon Apr 10 06:16:05 2017 by ELM ver.2012-10-06 from 001__elm20170410_040818__dat00.bin

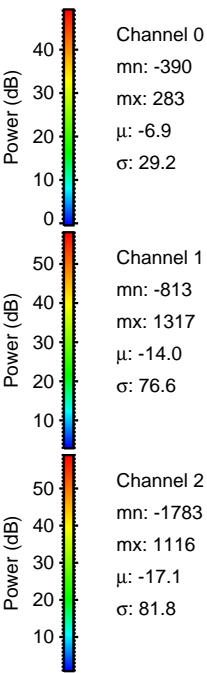
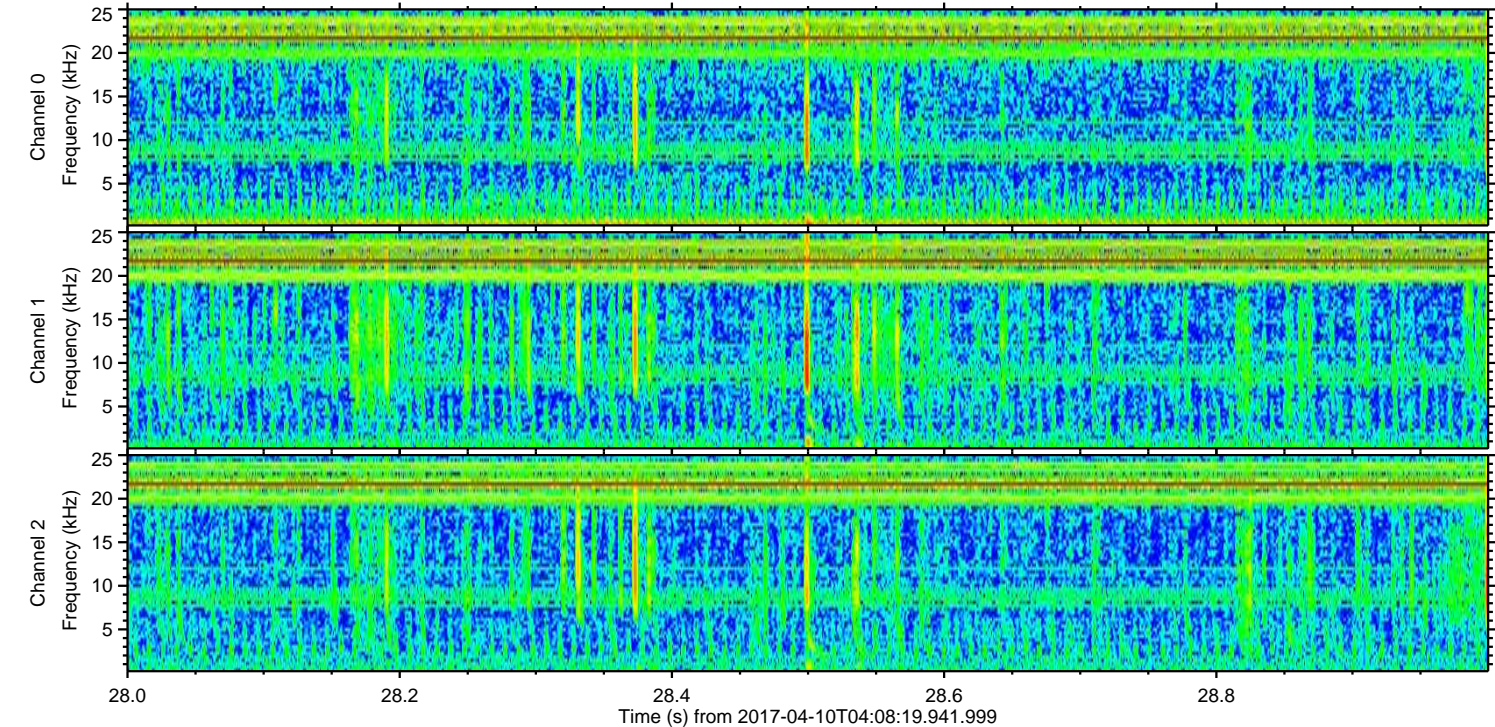
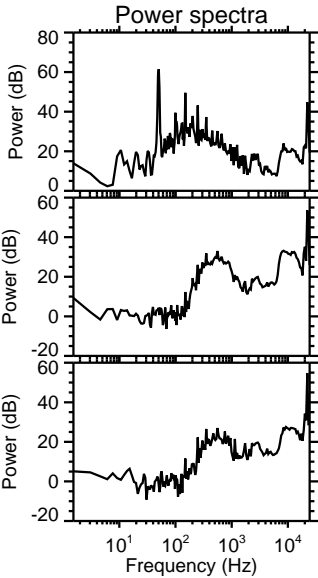
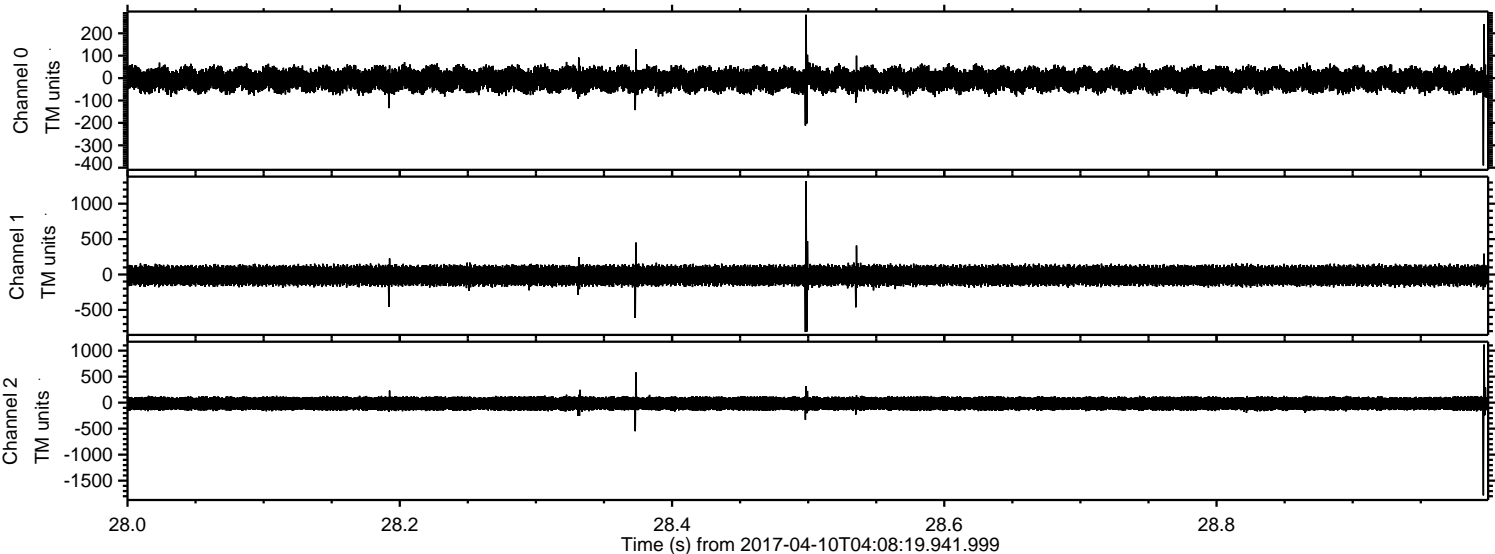

Channel 0
mn: -390
mx: 283
 μ : -6.9
 σ : 29.2

Channel 1
mn: -813
mx: 1317
 μ : -14.0
 σ : 76.6

Channel 2
mn: -1783
mx: 1116
 μ : -17.1
 σ : 81.8

Processed Mon Apr 10 06:16:06 2017 by ELM ver.2012-10-06 from 001__elm20170410_040818__dat00.bin

