

ELMAVAN 3D WAVEFORMS (Measured data sampled at 50 kHz) 51000 packets of 144 samples from 2017-04-10T01:23:13.410.999.

Processed Mon Apr 10 03:31:10 2017 by ELM ver.2012-10-06 from 001__elm20170410_012312__dat00.bin

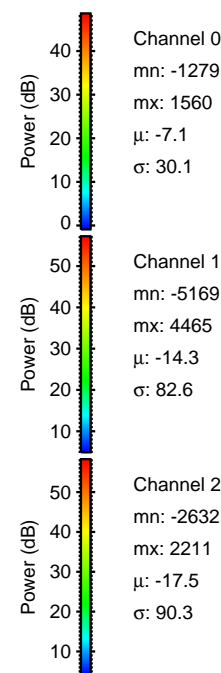
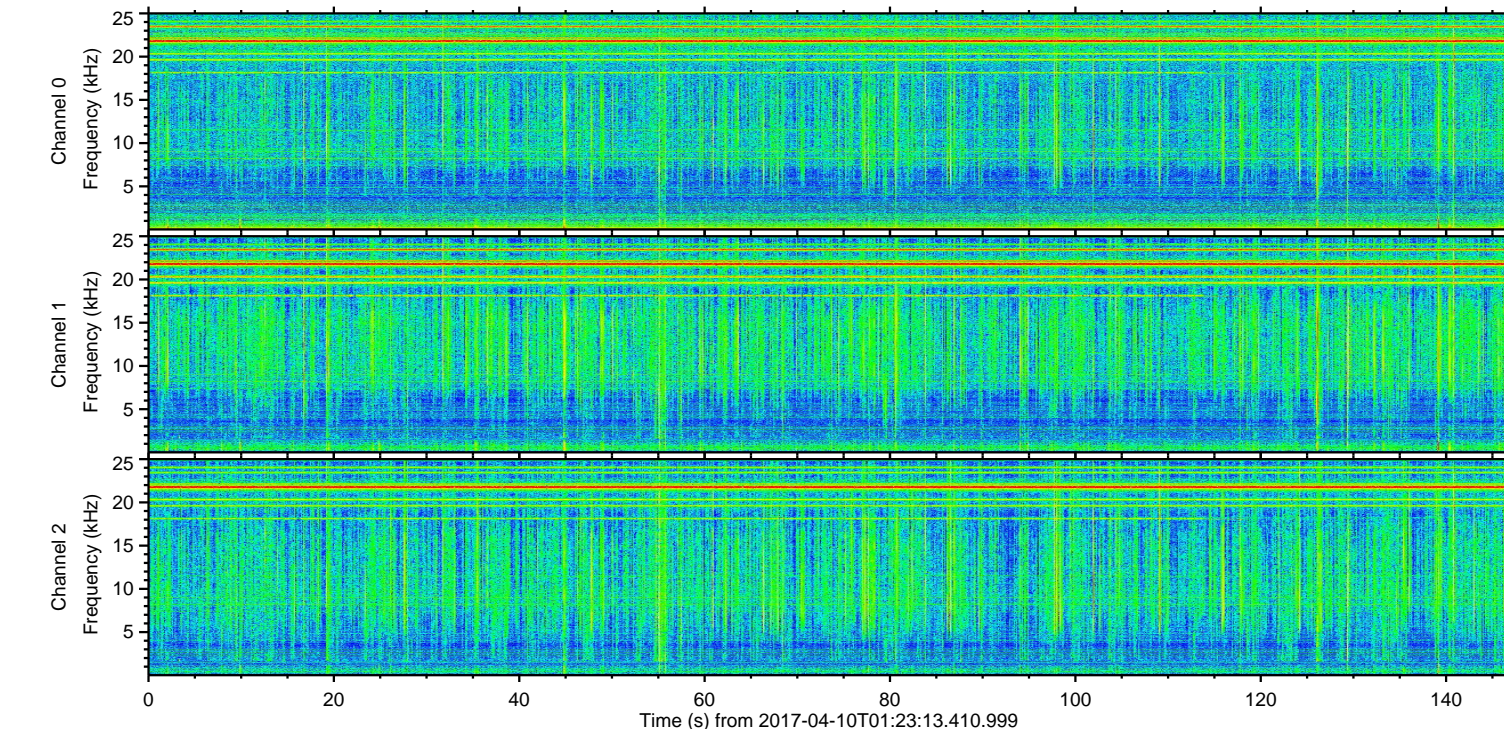
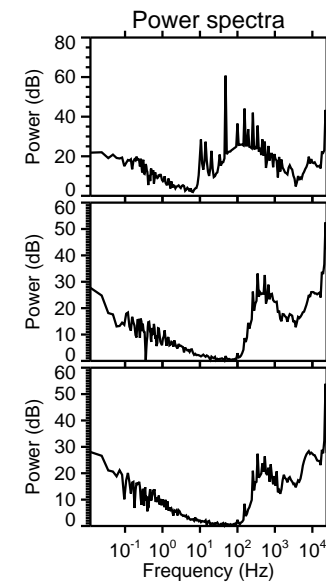
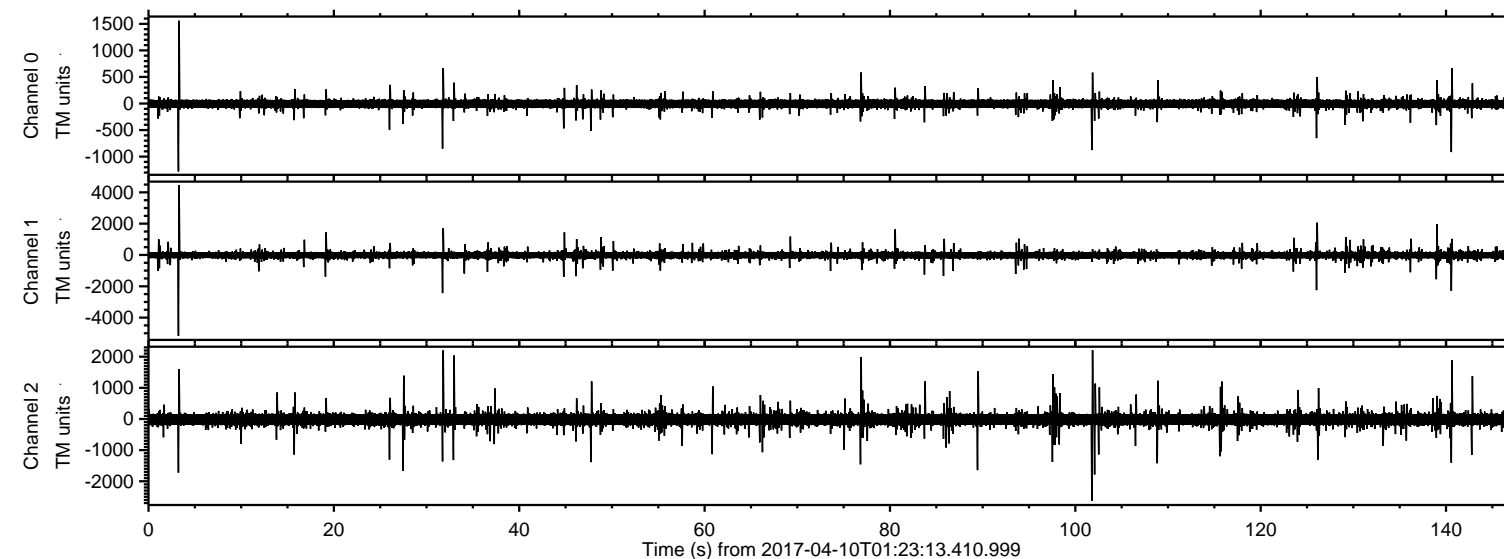

ELMAVAN 3D WAVEFORMS (Measured data sampled at 50 kHz) 51000 packets of 144 samples from 2017-04-10T01:23:13.410.999. Part 4/147

Processed Mon Apr 10 03:31:22 2017 by ELM ver.2012-10-06 from 001__elm20170410_012312__dat00.bin

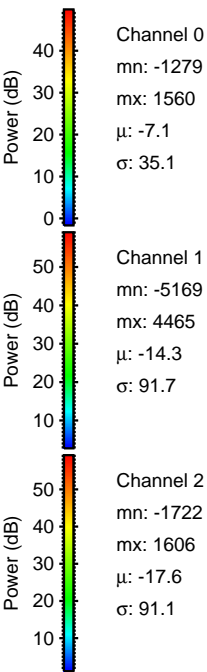
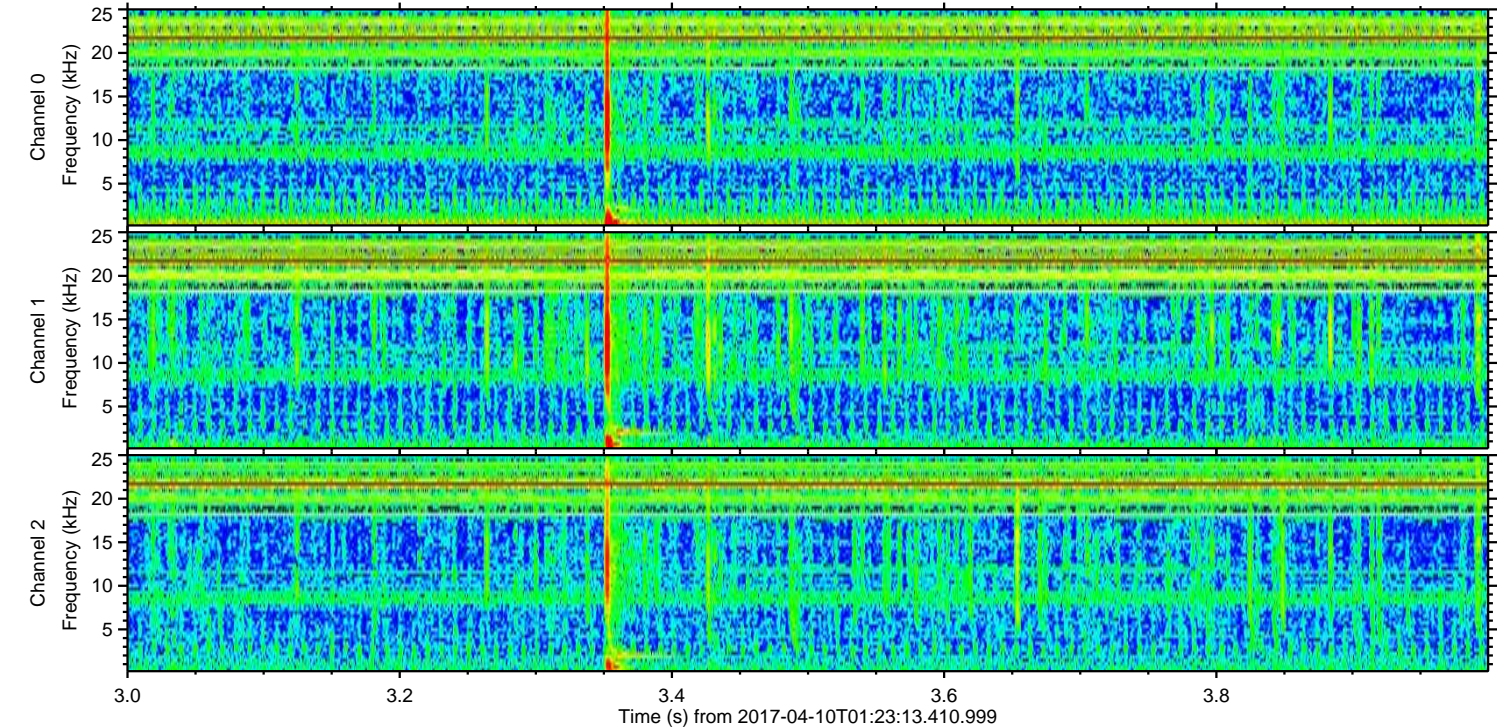
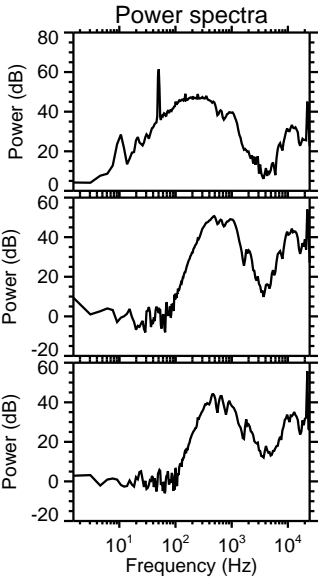
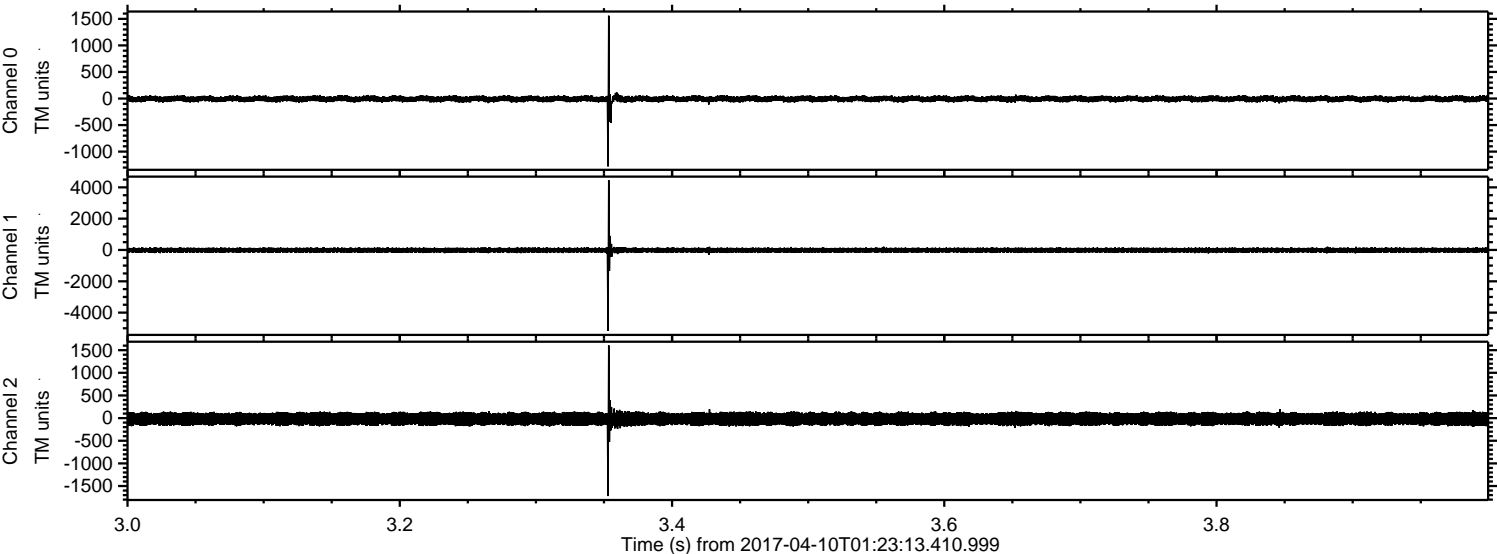

ELMAVAN 3D WAVEFORMS (Measured data sampled at 50 kHz) 51000 packets of 144 samples from 2017-04-10T01:23:13.410.999. Part 102/147

Processed Mon Apr 10 03:31:23 2017 by ELM ver.2012-10-06 from 001__elm20170410_012312__dat00.bin

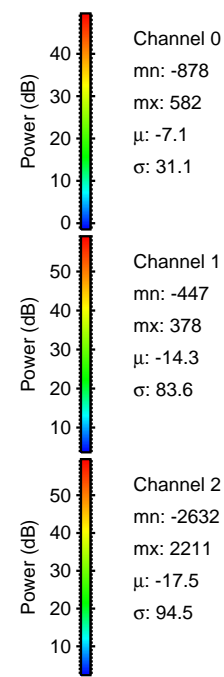
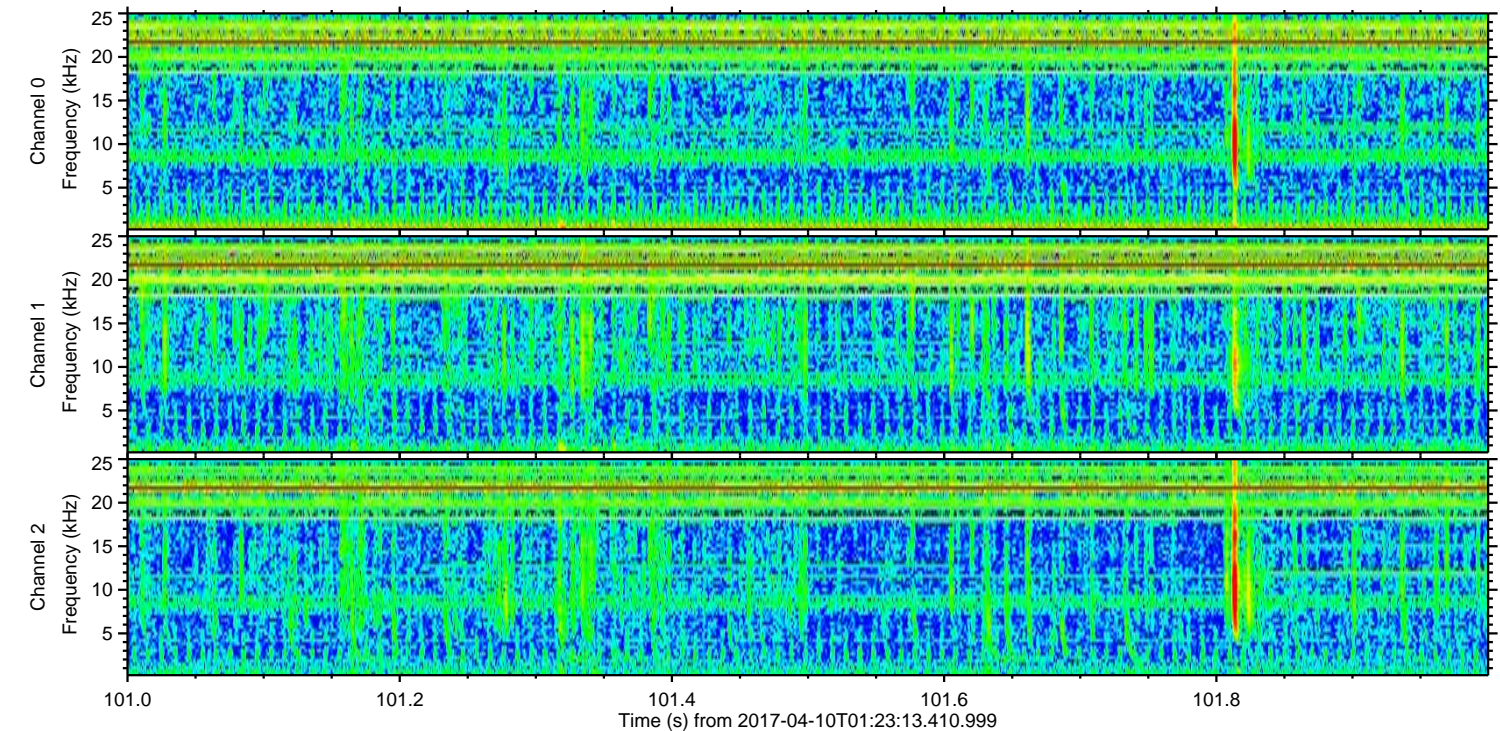
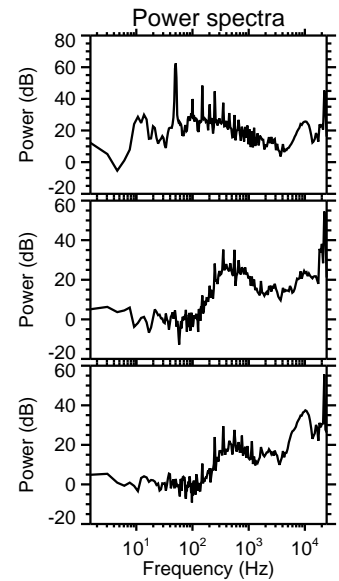
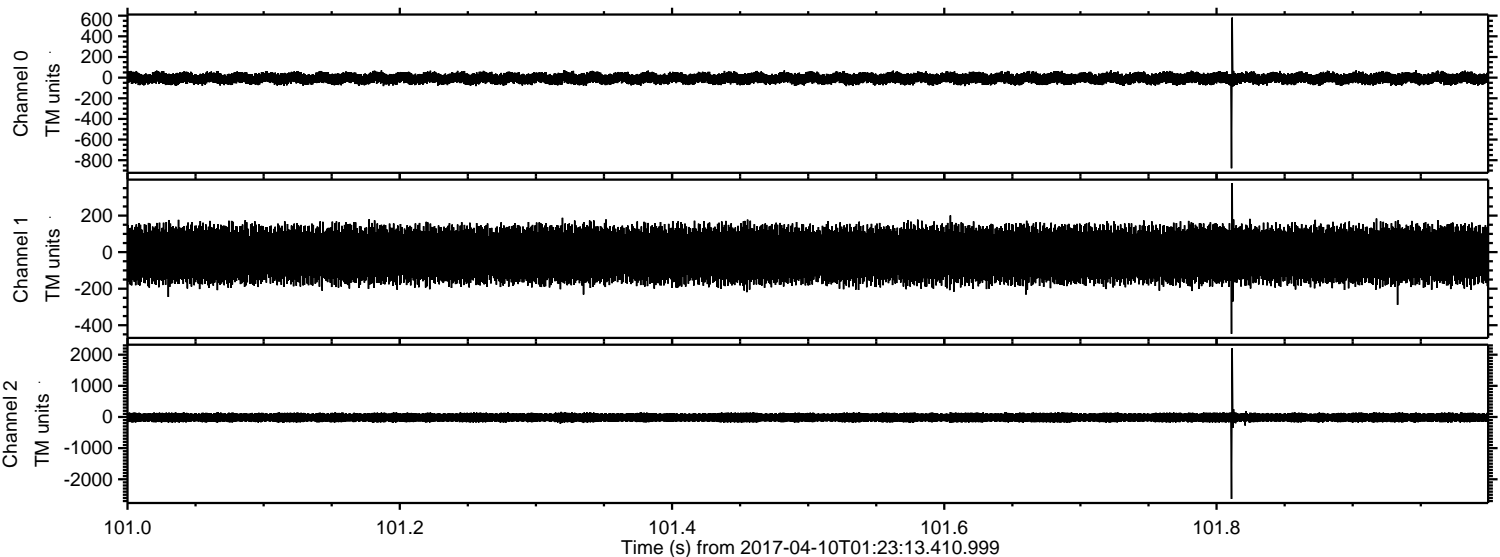

Channel 0
mn: -878
mx: 582
 μ : -7.1
 σ : 31.1

Channel 1
mn: -447
mx: 378
 μ : -14.3
 σ : 83.6

Channel 2
mn: -2632
mx: 2211
 μ : -17.5
 σ : 94.5

ELMAVAN 3D WAVEFORMS (Measured data sampled at 50 kHz) 51000 packets of 144 samples from 2017-04-10T01:23:13.410.999. Part 32/147

Processed Mon Apr 10 03:31:23 2017 by ELM ver.2012-10-06 from 001__elm20170410_012312__dat00.bin

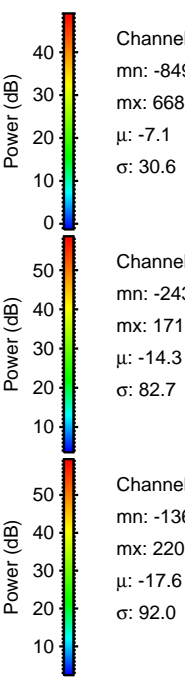
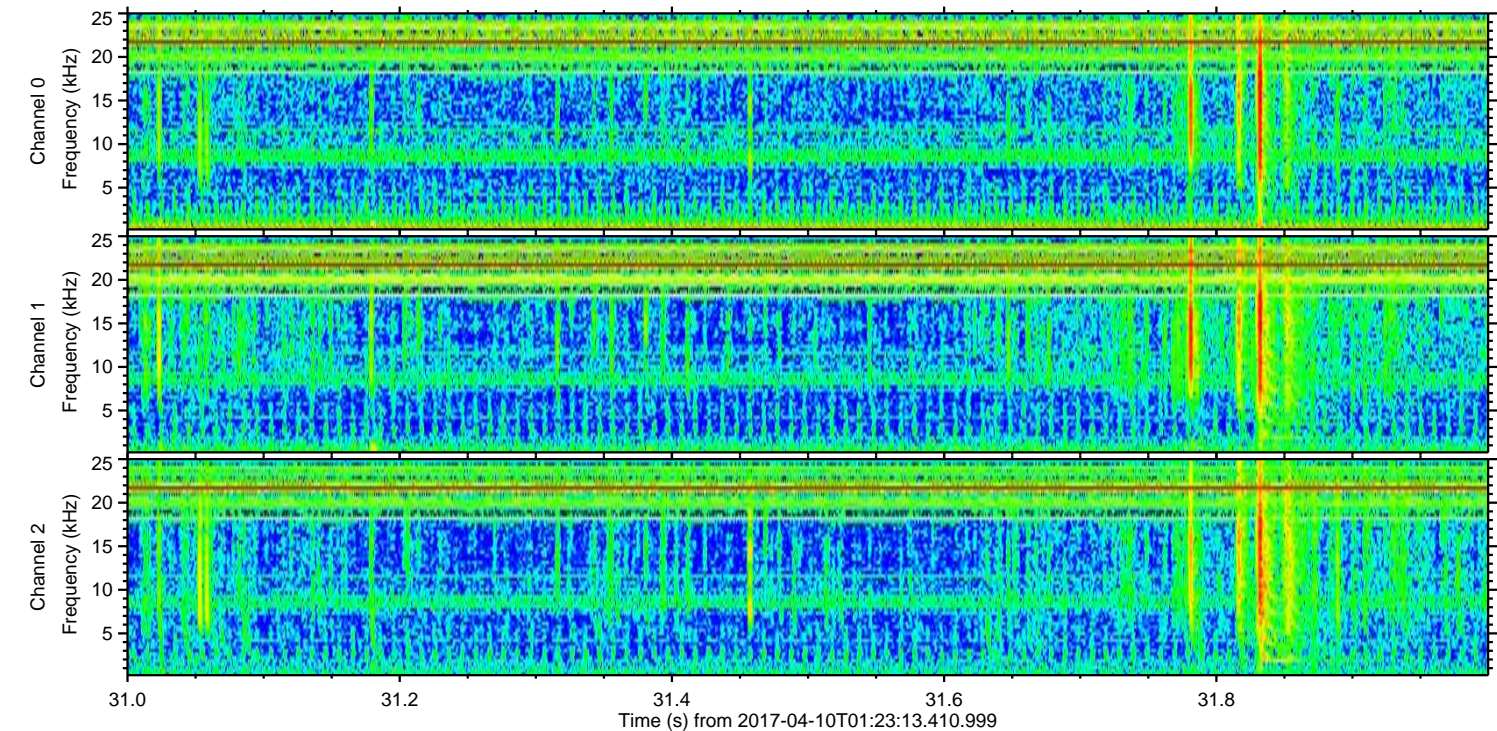
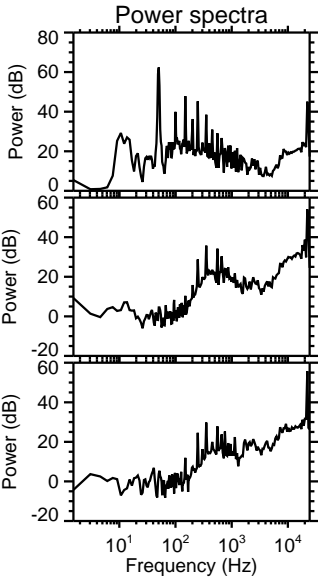
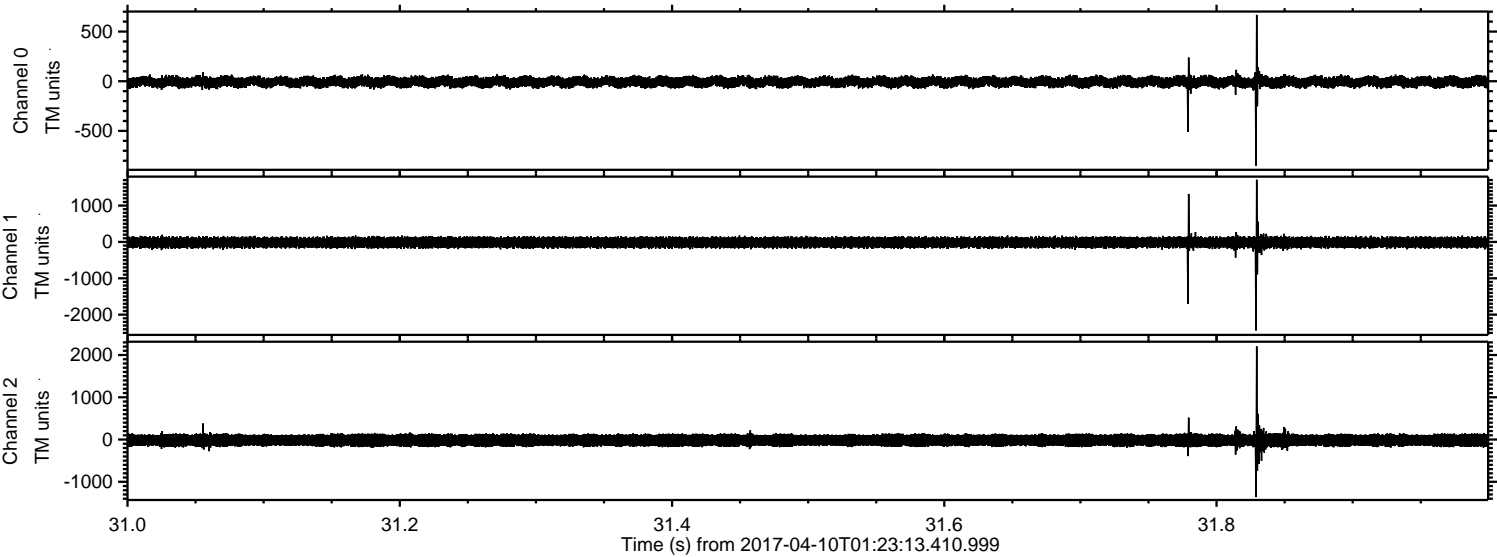

Channel 0
mn: -849
mx: 668
 μ : -7.1
 σ : 30.6

Channel 1
mn: -2435
mx: 1711
 μ : -14.3
 σ : 82.7

Channel 2
mn: -1363
mx: 2205
 μ : -17.6
 σ : 92.0

ELMAVAN 3D WAVEFORMS (Measured data sampled at 50 kHz) 51000 packets of 144 samples from 2017-04-10T01:23:13.410.999. Part 141/147

Processed Mon Apr 10 03:31:24 2017 by ELM ver.2012-10-06 from 001__elm20170410_012312__dat00.bin

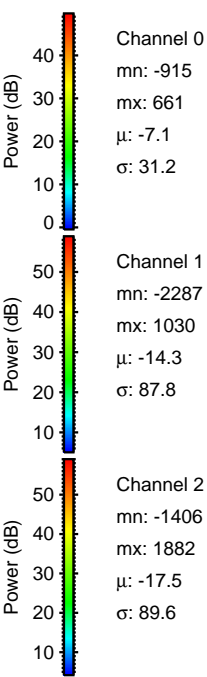
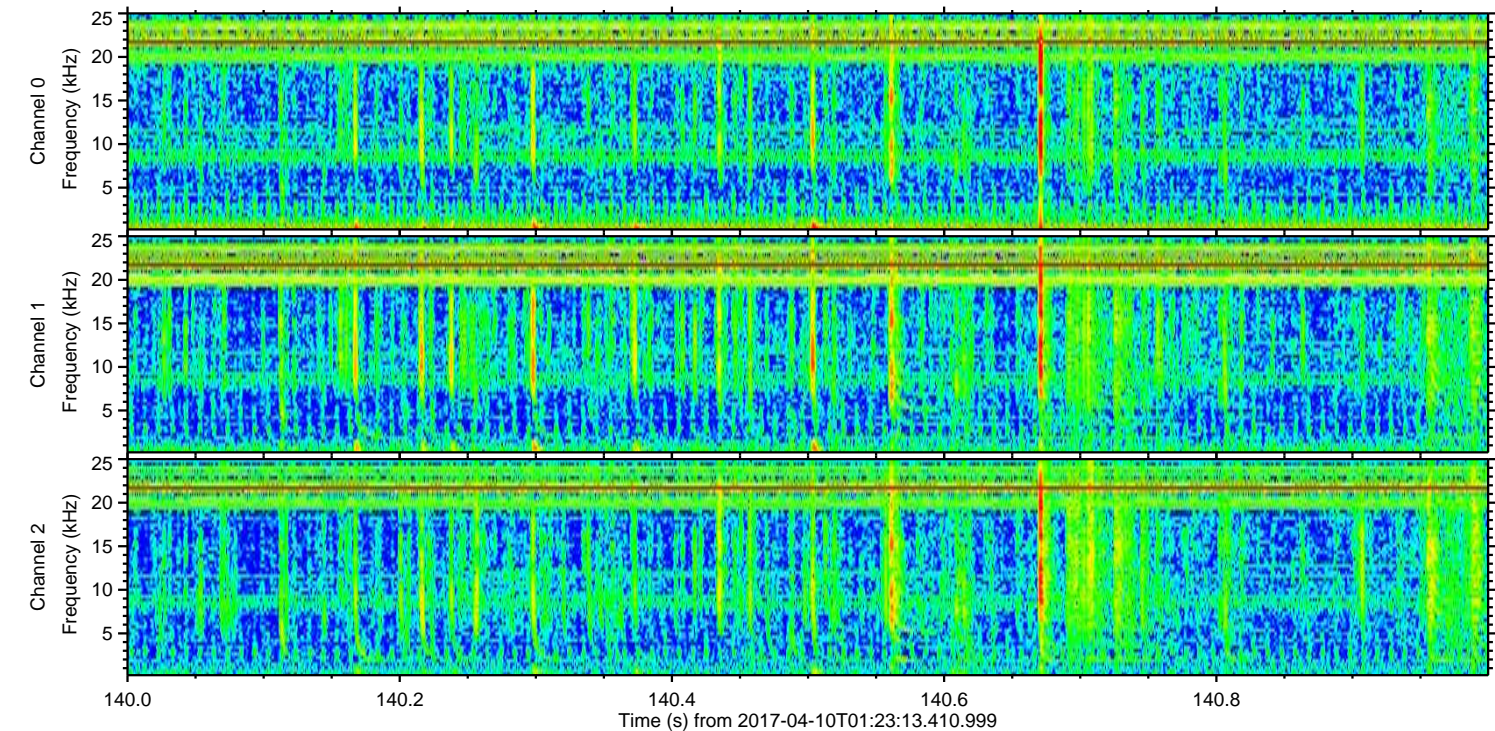
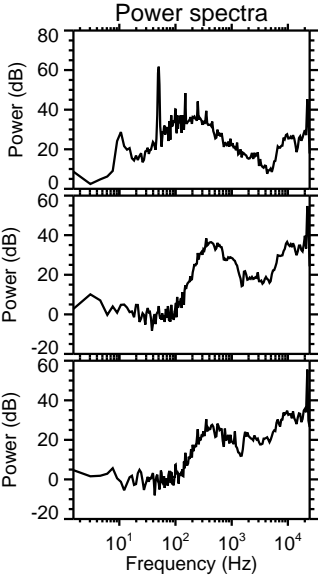
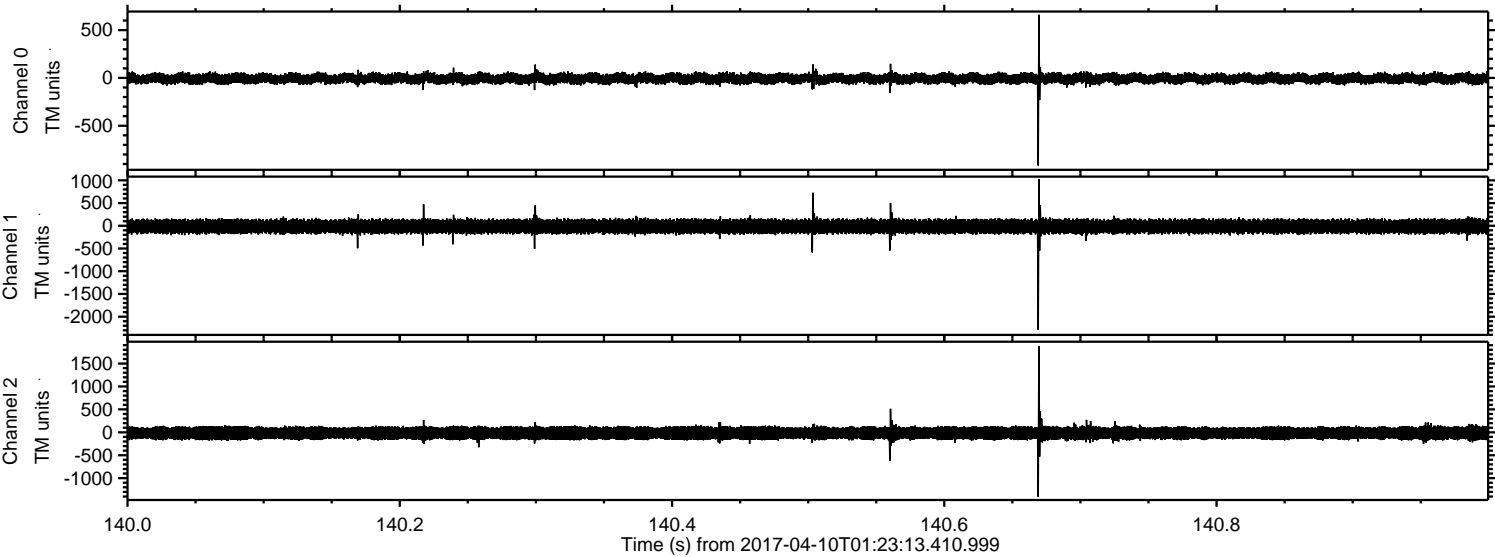

ELMAVAN 3D WAVEFORMS (Measured data sampled at 50 kHz) 51000 packets of 144 samples from 2017-04-10T01:23:13.410.999. Part 127/147

Processed Mon Apr 10 03:31:25 2017 by ELM ver.2012-10-06 from 001__elm20170410_012312__dat00.bin

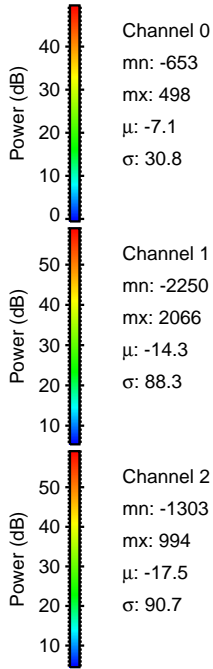
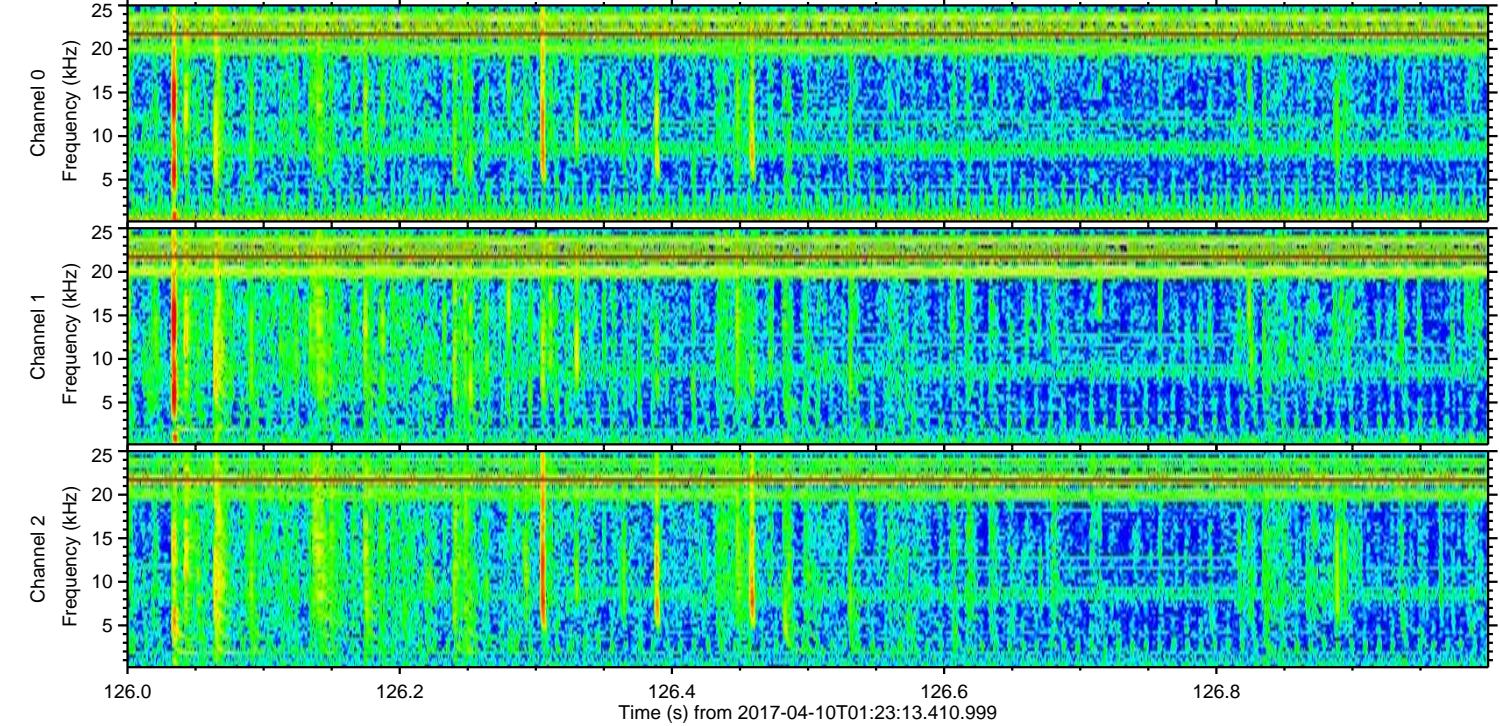
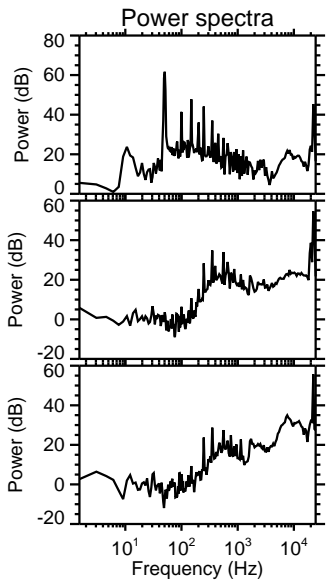
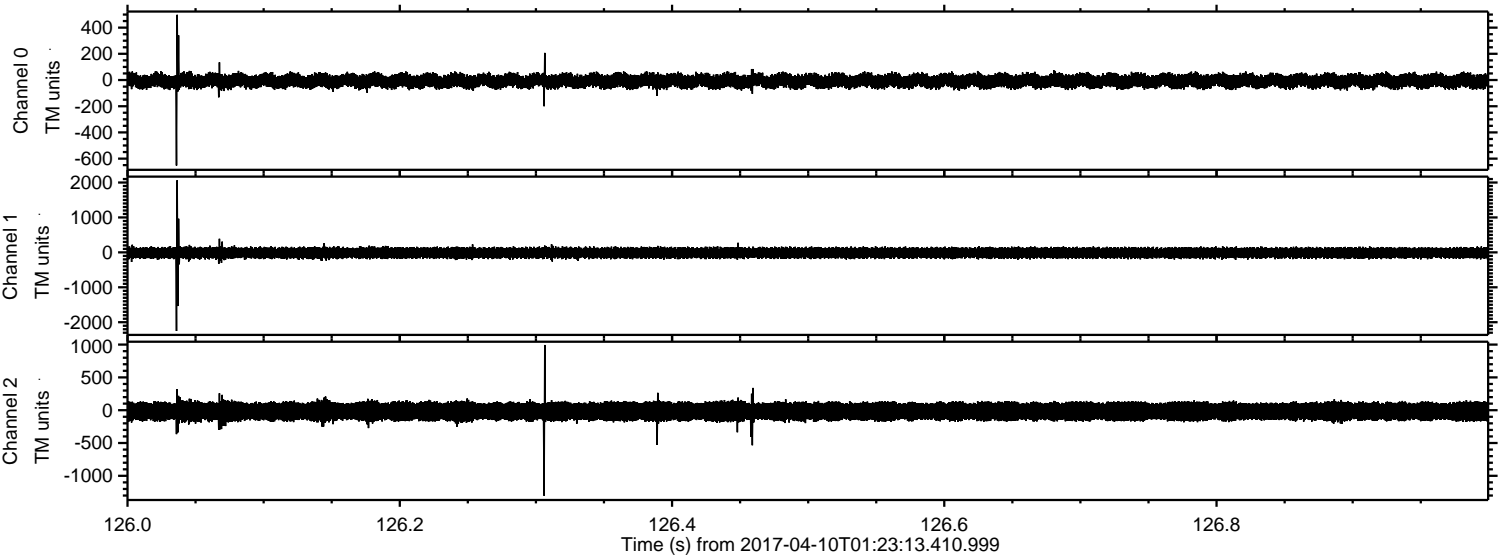

Processed Mon Apr 10 03:31:26 2017 by ELM ver.2012-10-06 from 001__elm20170410_012312__dat00.bin

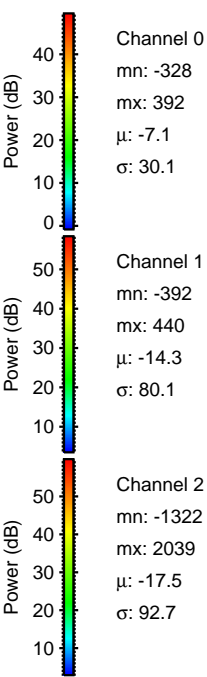
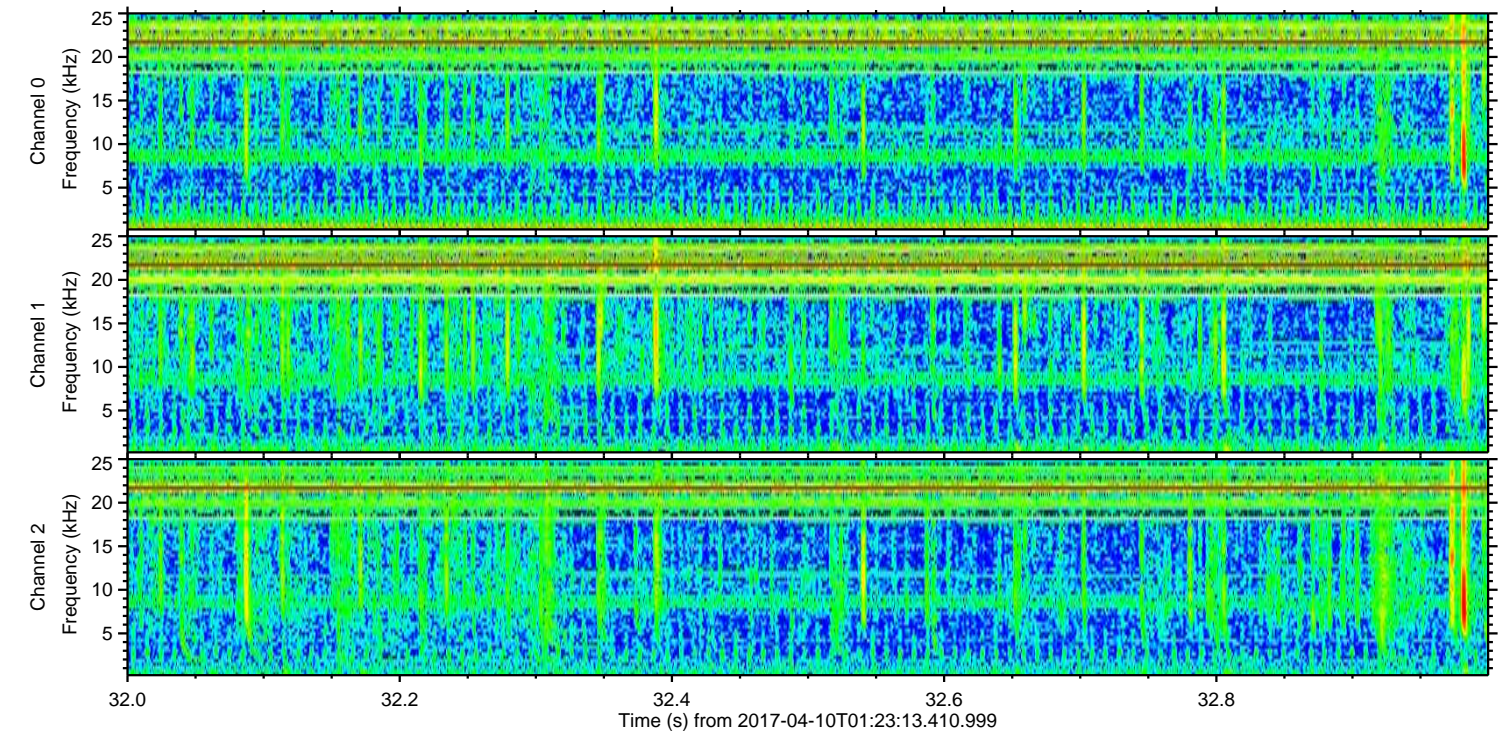
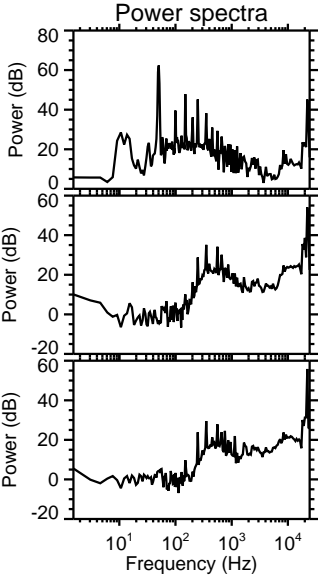
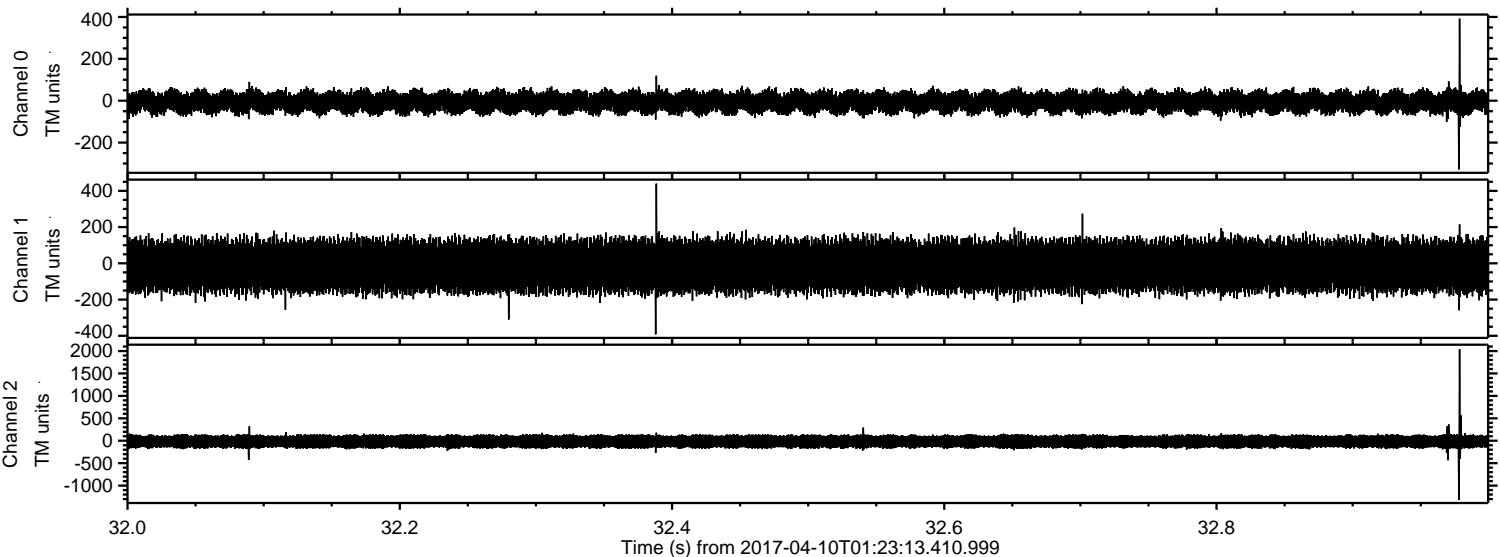

ELMAVAN 3D WAVEFORMS (Measured data sampled at 50 kHz) 51000 packets of 144 samples from 2017-04-10T01:23:13.410.999. Part 77/147

Processed Mon Apr 10 03:31:27 2017 by ELM ver.2012-10-06 from 001__elm20170410_012312__dat00.bin

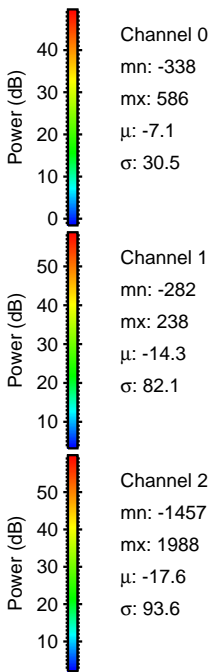
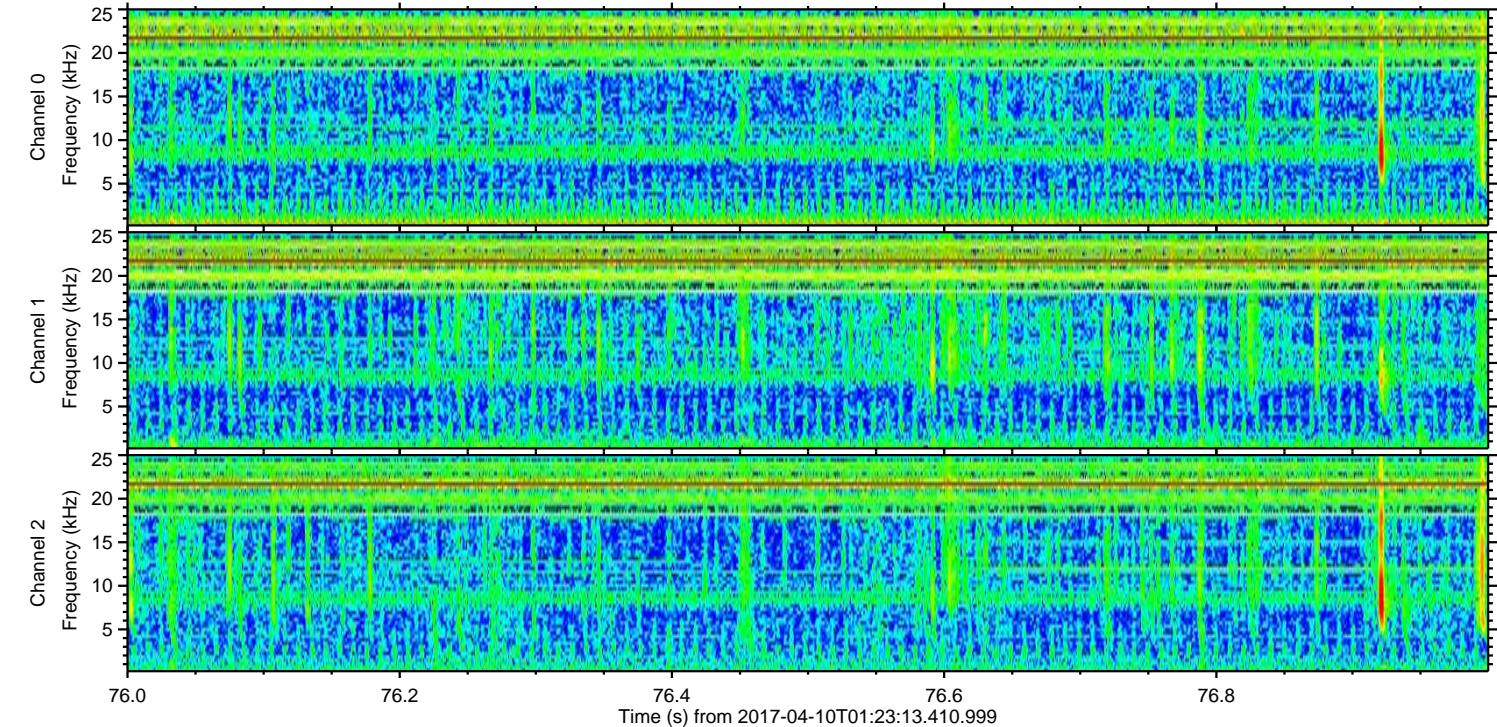
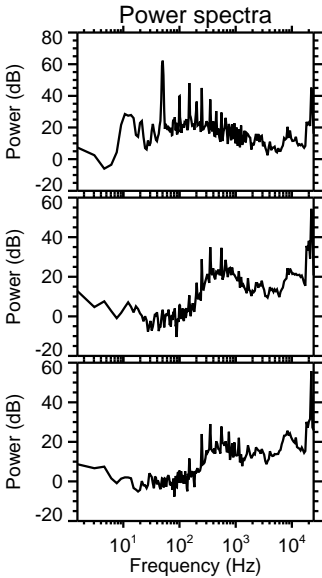
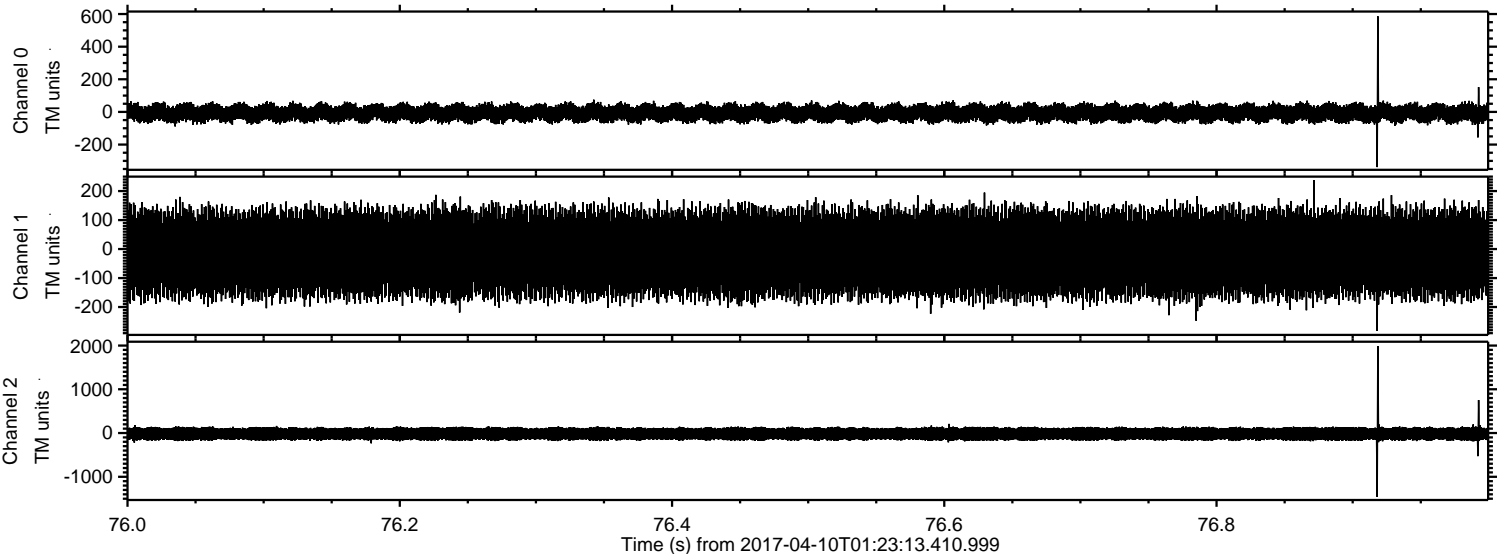

ELMAVAN 3D WAVEFORMS (Measured data sampled at 50 kHz) 51000 packets of 144 samples from 2017-04-10T01:23:13.410.999. Part 140/147

Processed Mon Apr 10 03:31:28 2017 by ELM ver.2012-10-06 from 001__elm20170410_012312__dat00.bin

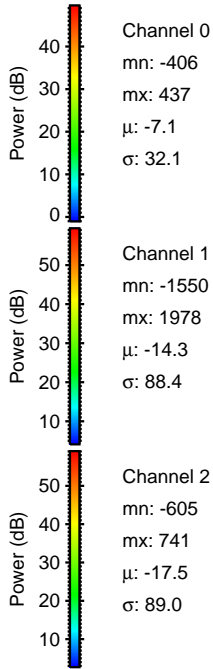
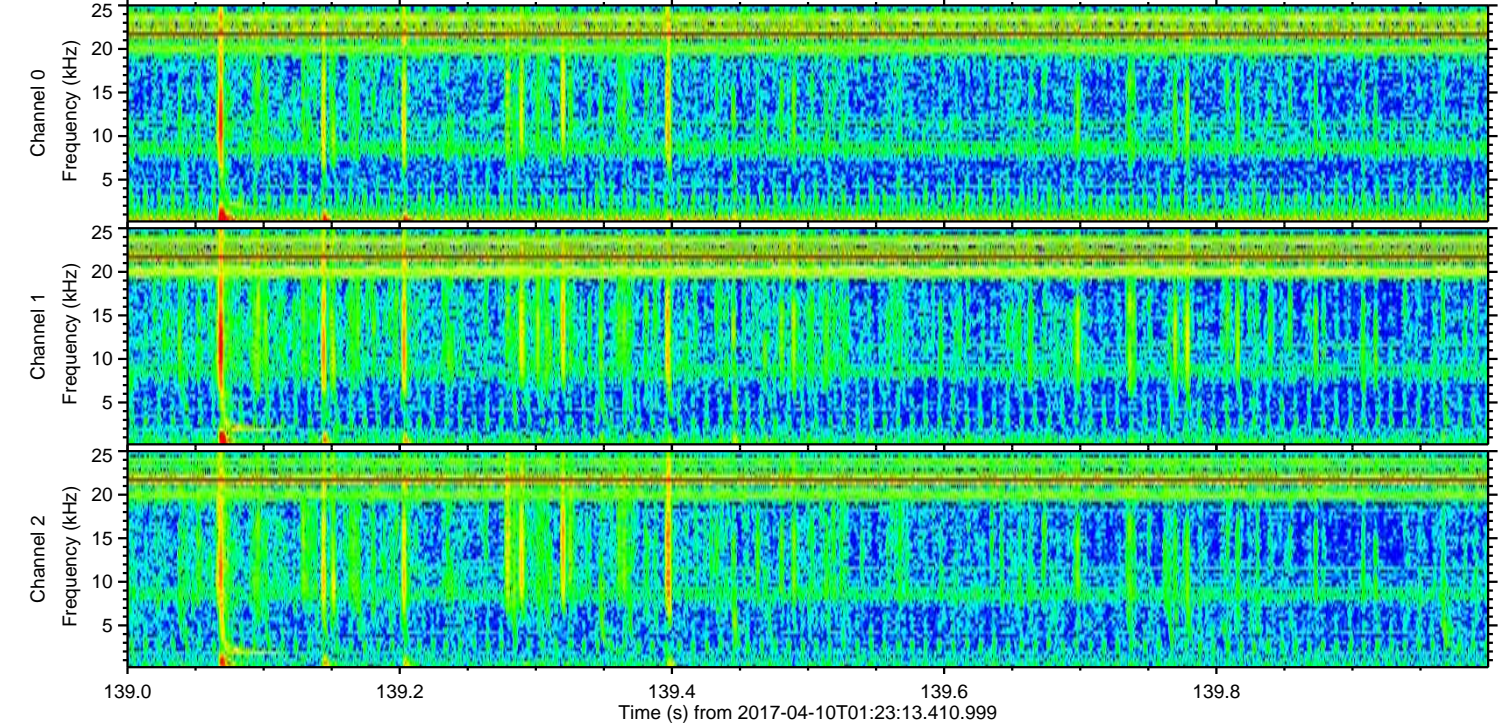
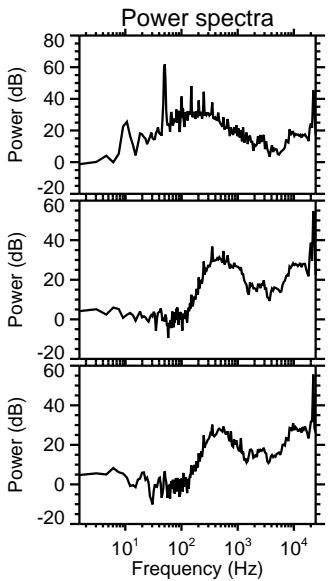
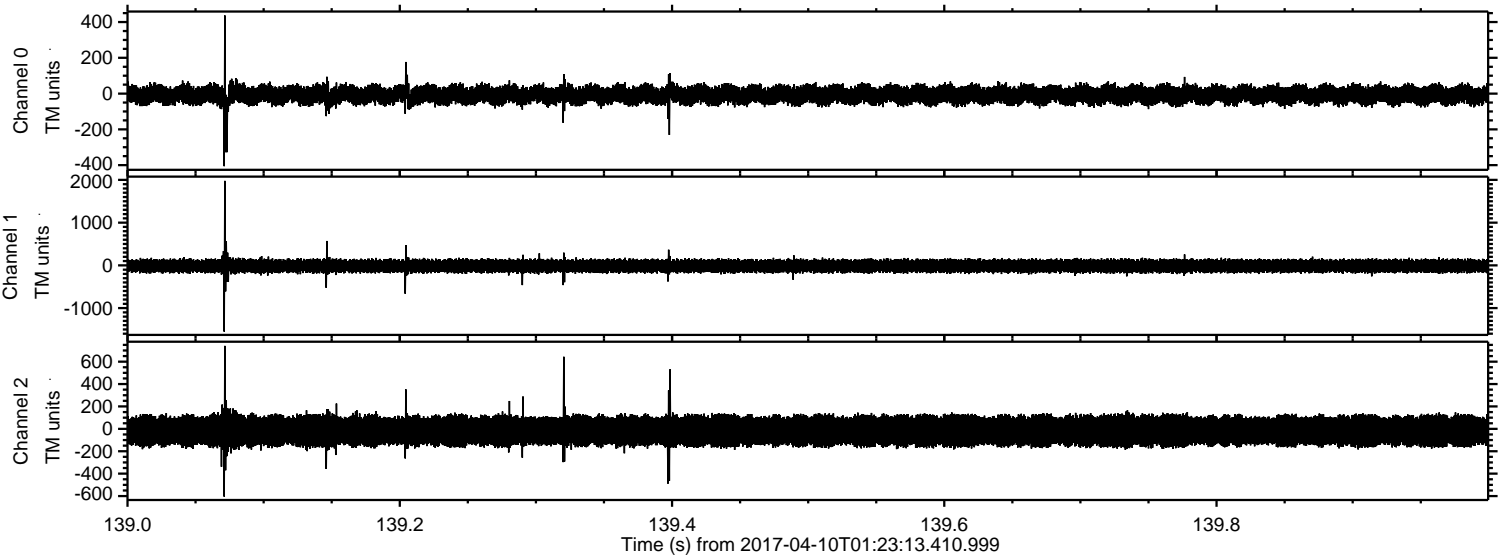

ELMAVAN 3D WAVEFORMS (Measured data sampled at 50 kHz) 51000 packets of 144 samples from 2017-04-10T01:23:13.410.999. Part 103/147

Processed Mon Apr 10 03:31:29 2017 by ELM ver.2012-10-06 from 001__elm20170410_012312__dat00.bin

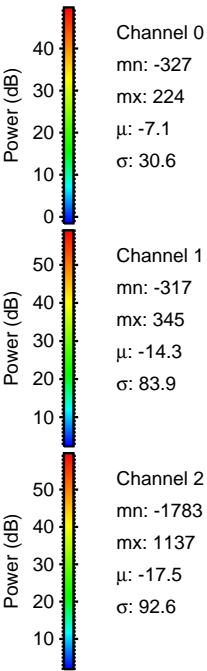
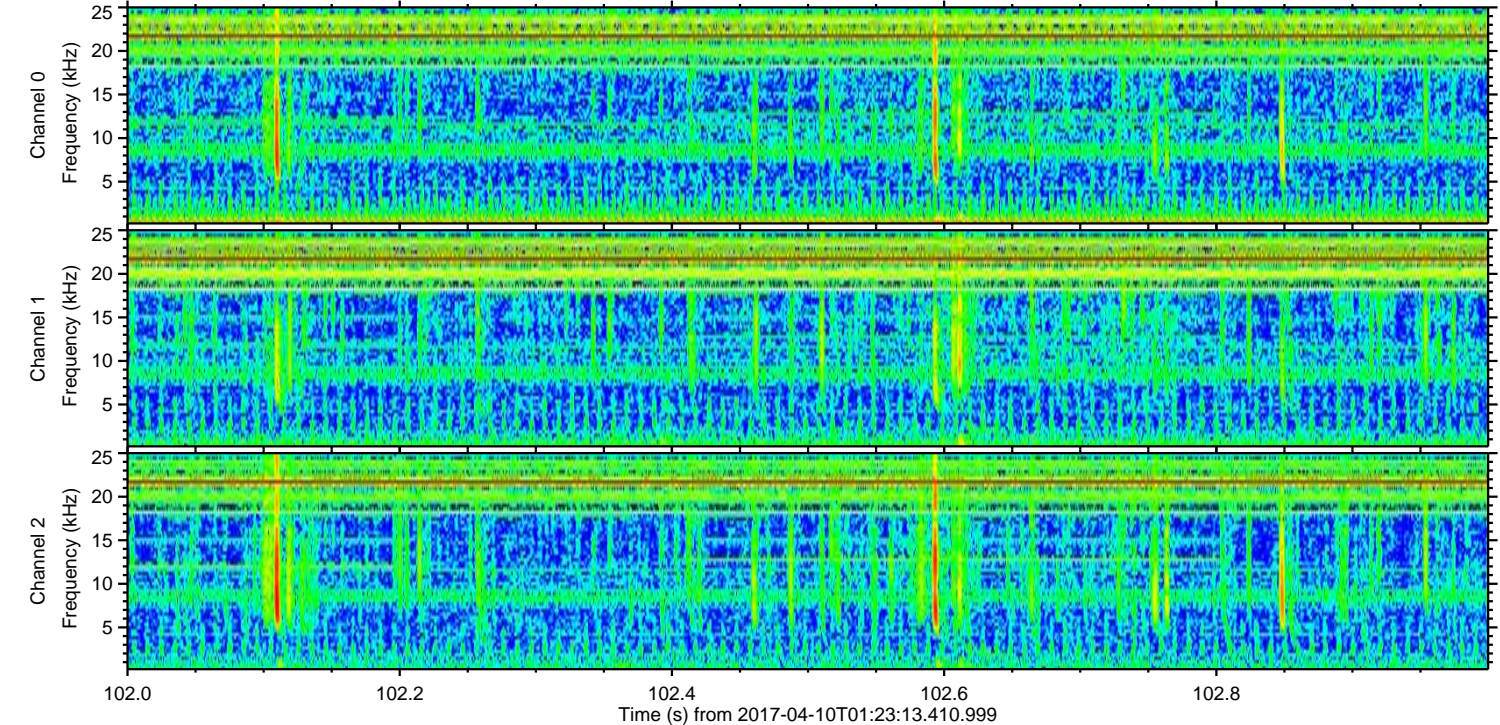
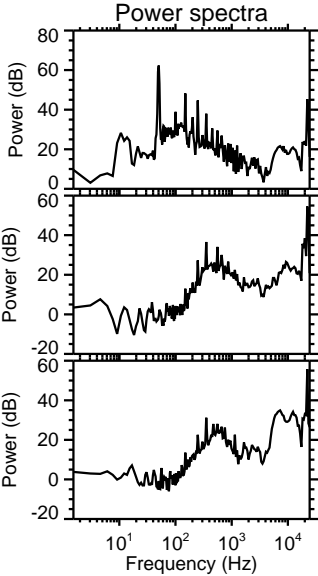
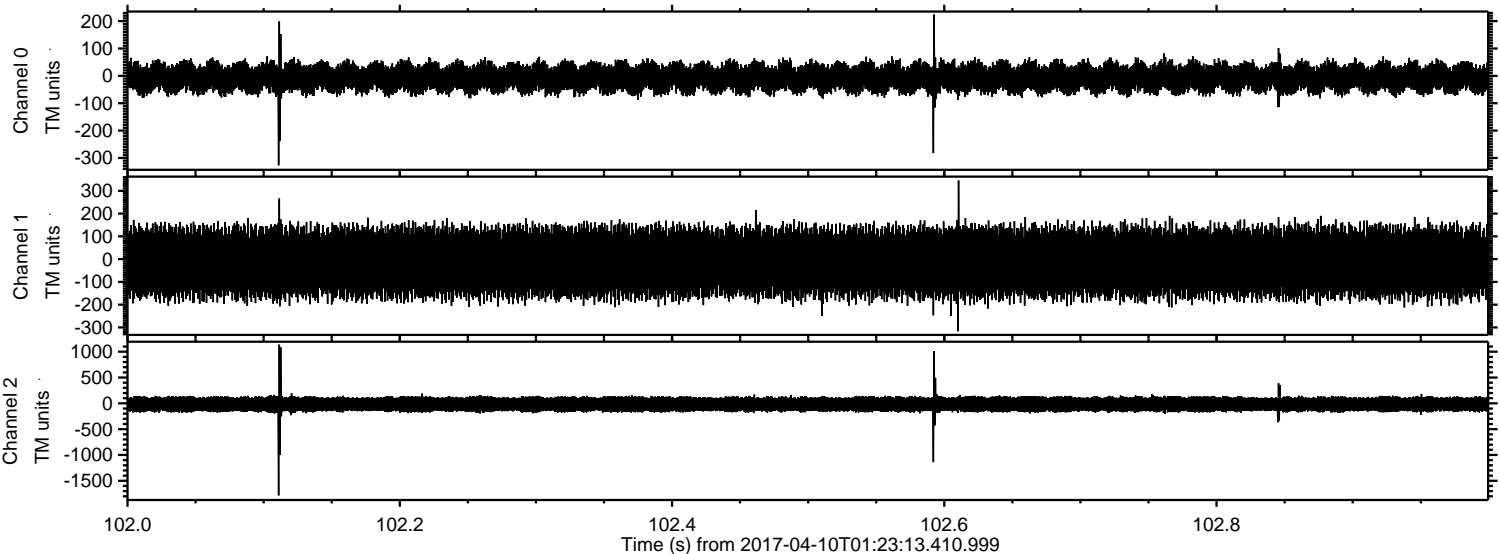

Processed Mon Apr 10 03:31:30 2017 by ELM ver.2012-10-06 from 001__elm20170410_012312__dat00.bin

