

ELMAVAN 3D WAVEFORMS (Measured data sampled at 50 kHz) 51000 packets of 144 samples from 2017-04-10T00:48:12.037.000.

Processed Mon Apr 10 02:56:25 2017 by ELM ver.2012-10-06 from 001\_\_elm20170410\_004811\_\_dat00.bin

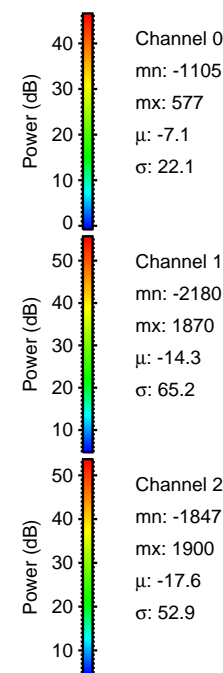

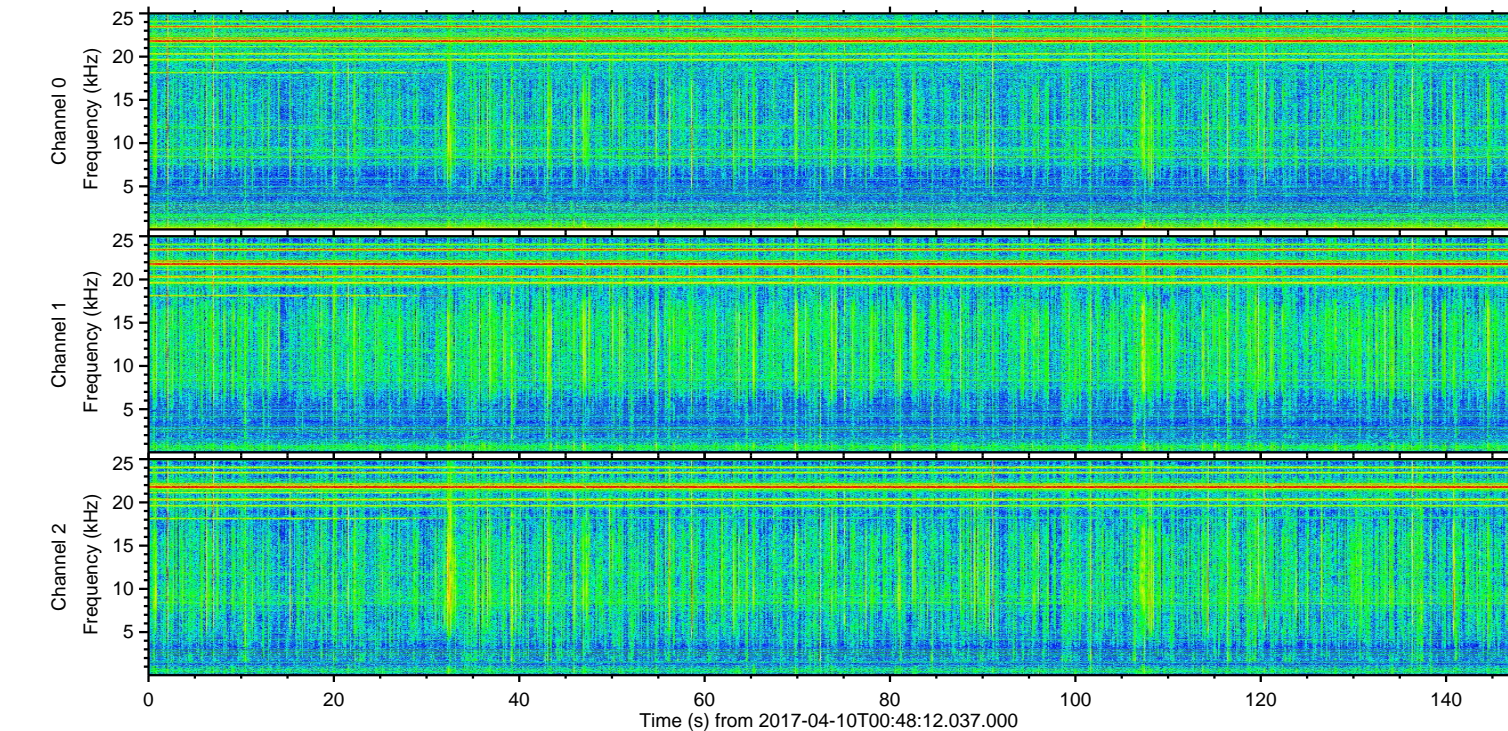
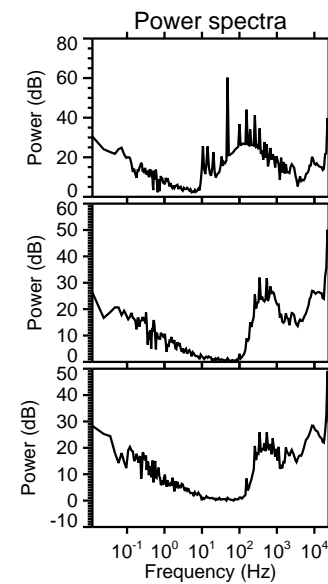
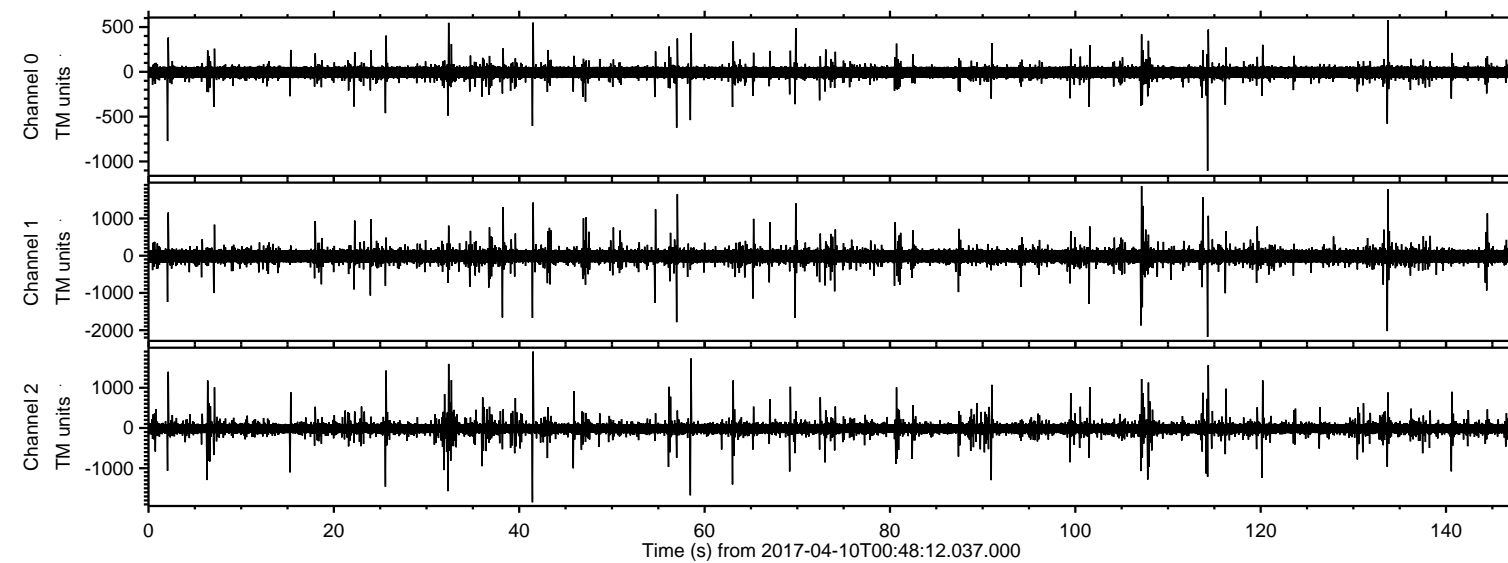

ELMAVAN 3D WAVEFORMS (Measured data sampled at 50 kHz) 51000 packets of 144 samples from 2017-04-10T00:48:12.037.000. Part 115/147

Processed Mon Apr 10 02:56:36 2017 by ELM ver.2012-10-06 from 001\_\_elm20170410\_004811\_\_dat00.bin

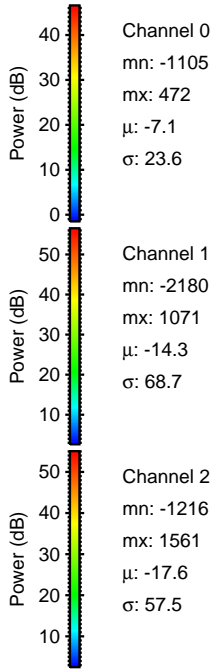
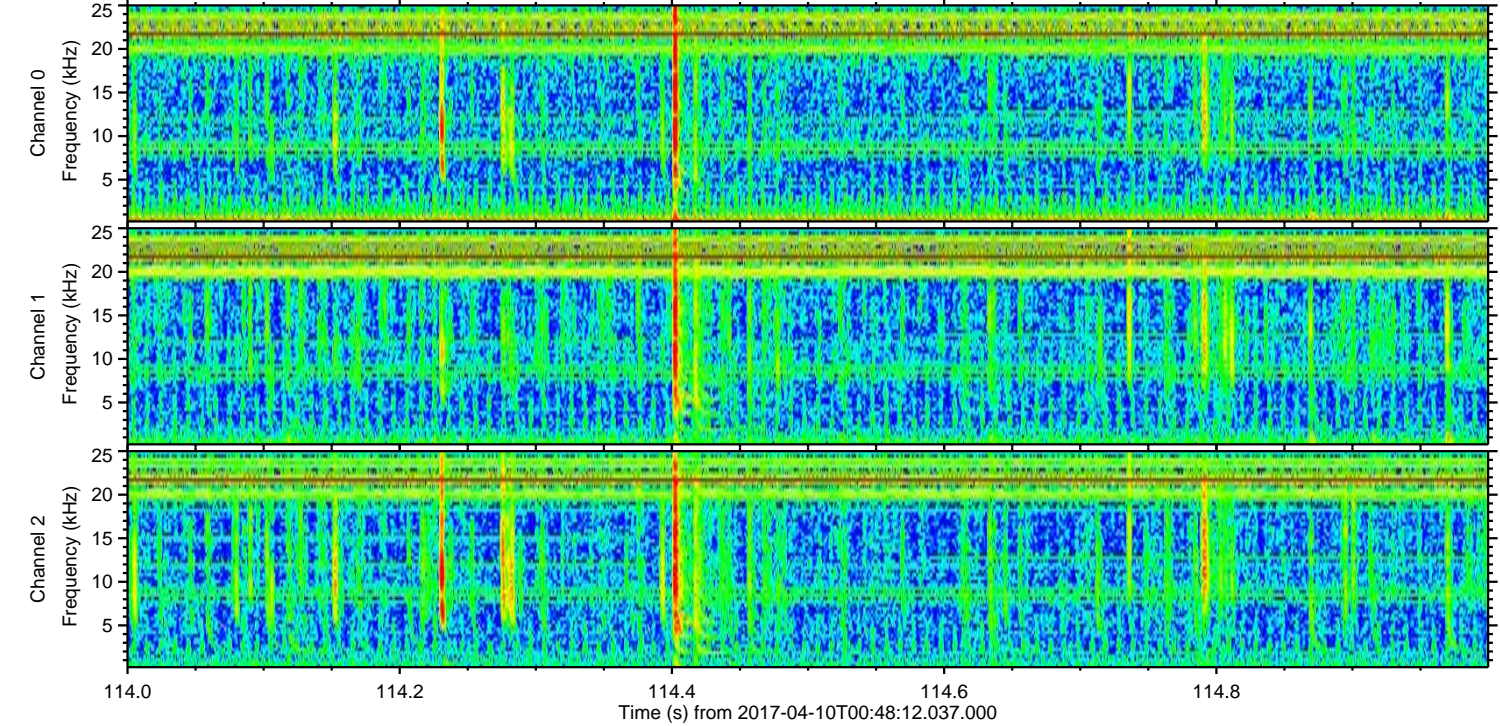
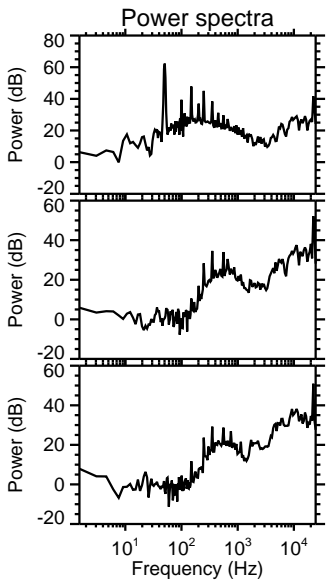
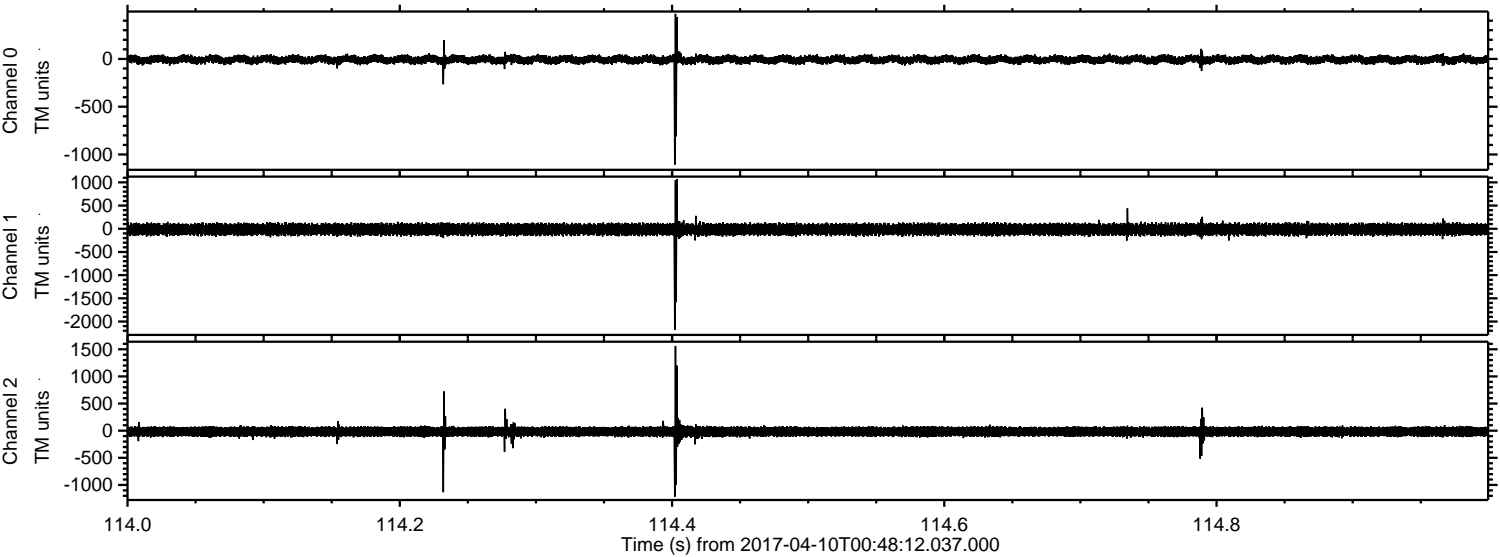



ELMAVAN 3D WAVEFORMS (Measured data sampled at 50 kHz) 51000 packets of 144 samples from 2017-04-10T00:48:12.037.000. Part 134/147

Processed Mon Apr 10 02:56:37 2017 by ELM ver.2012-10-06 from 001\_\_elm20170410\_004811\_\_dat00.bin

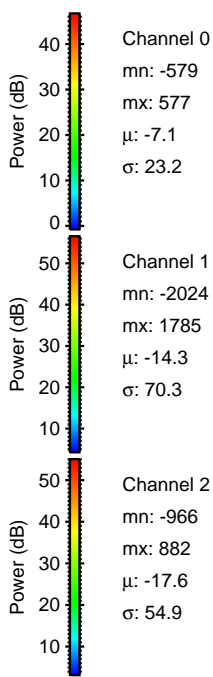
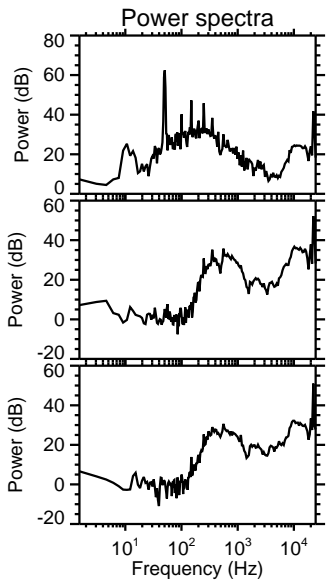
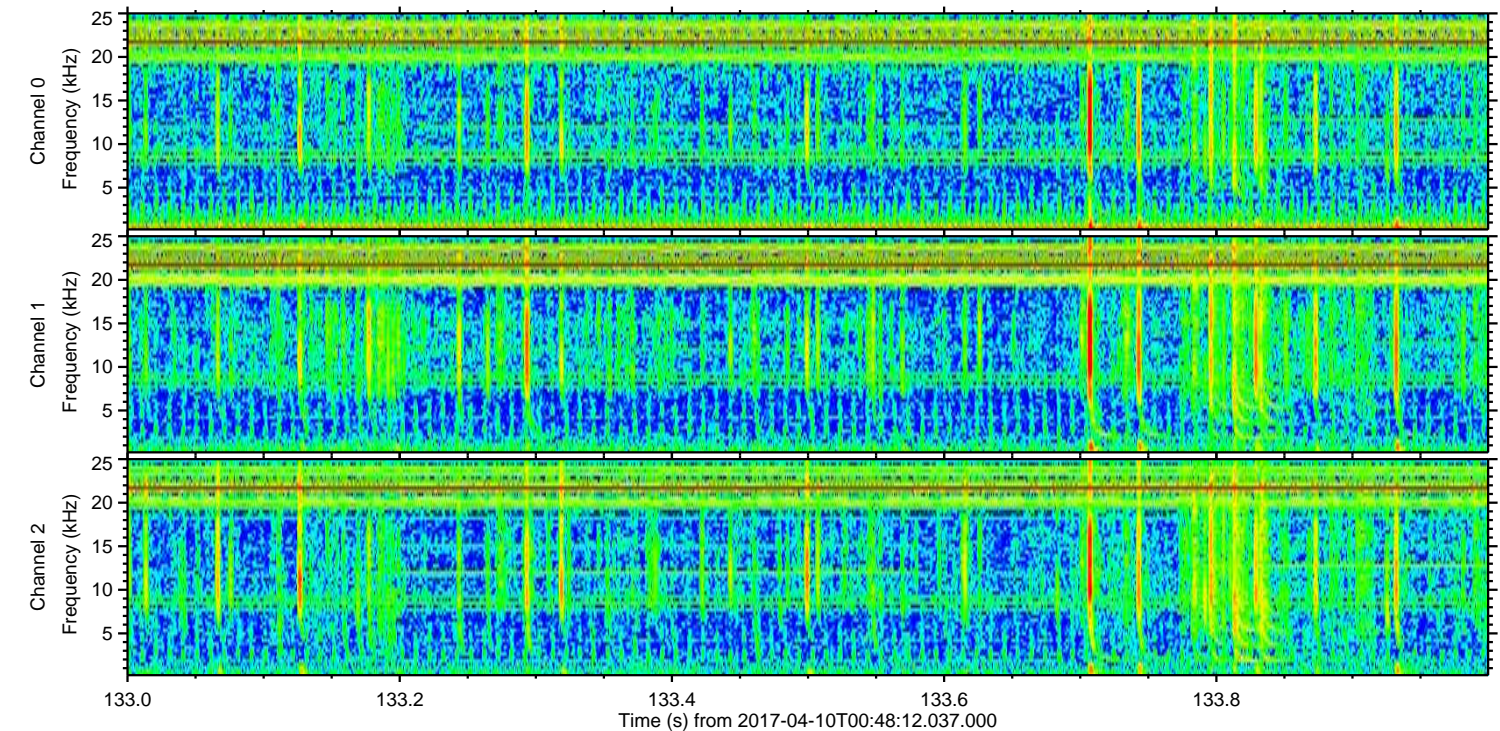
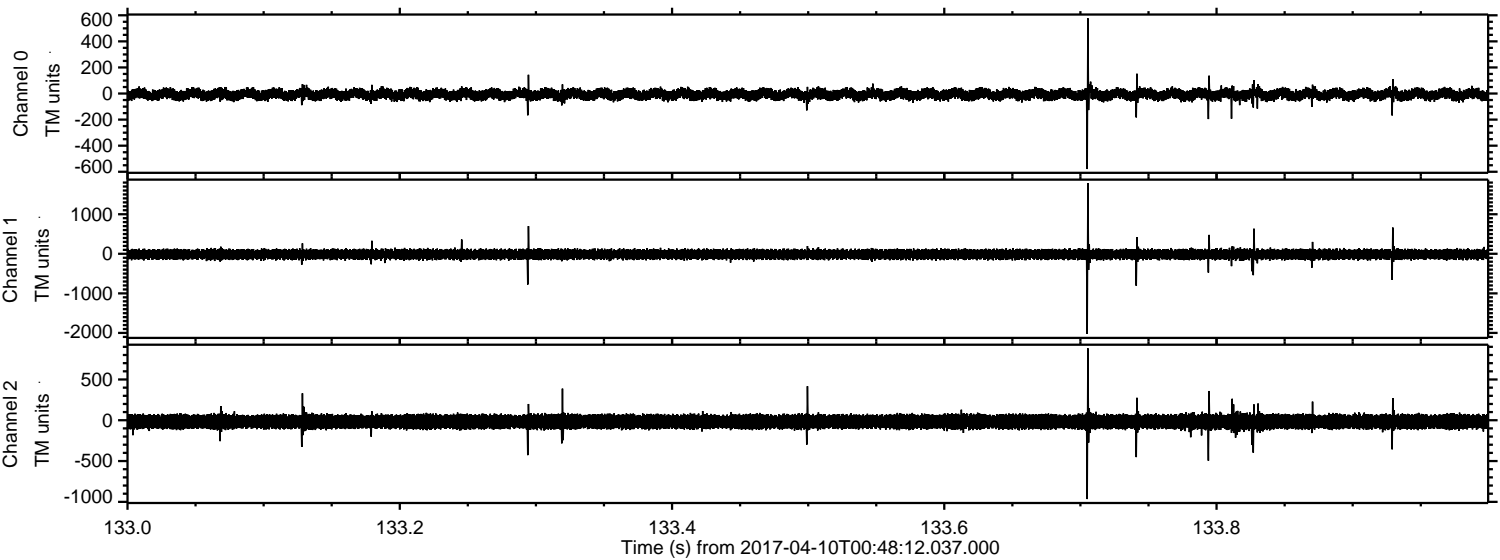



Processed Mon Apr 10 02:56:38 2017 by ELM ver.2012-10-06 from 001\_\_elm20170410\_004811\_\_dat00.bin

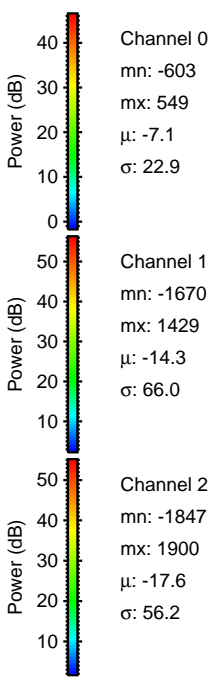
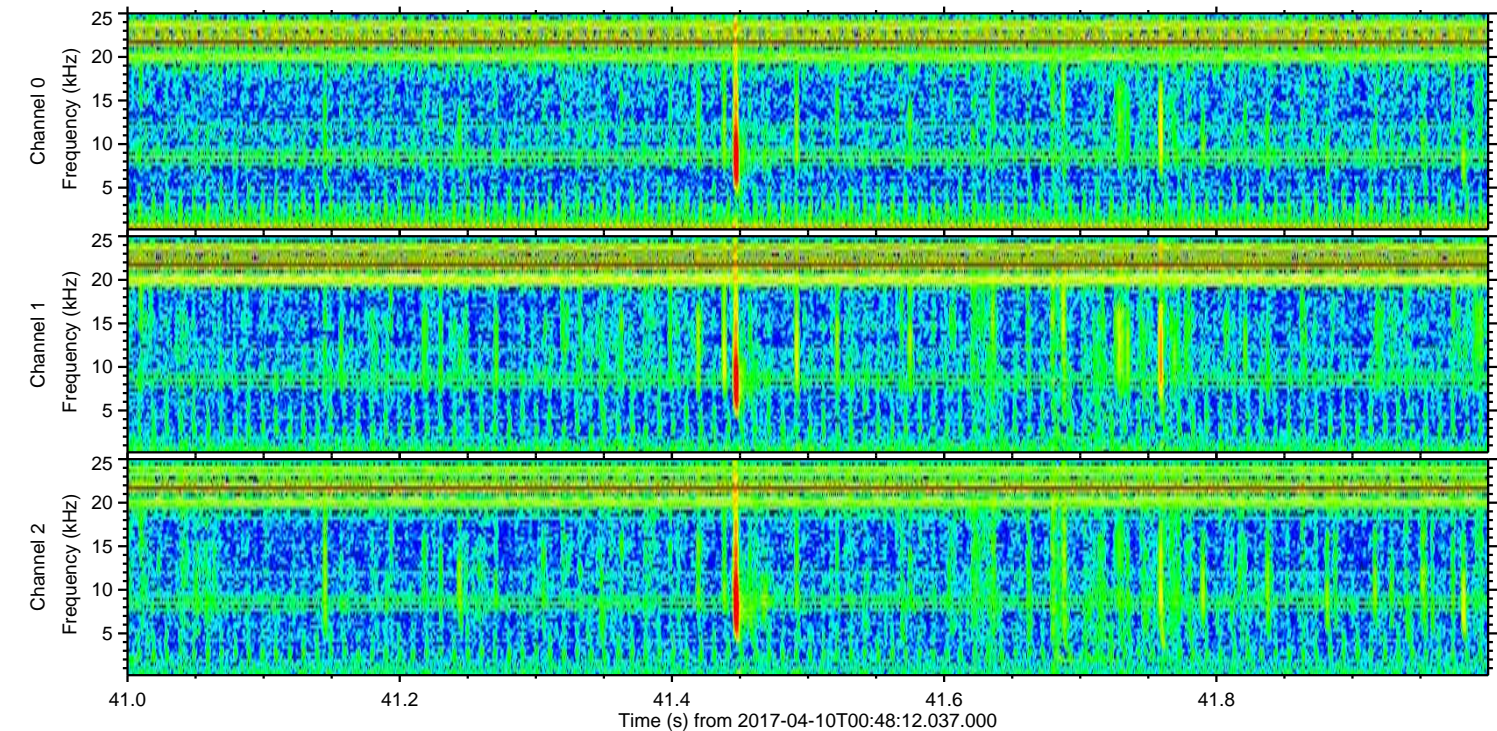
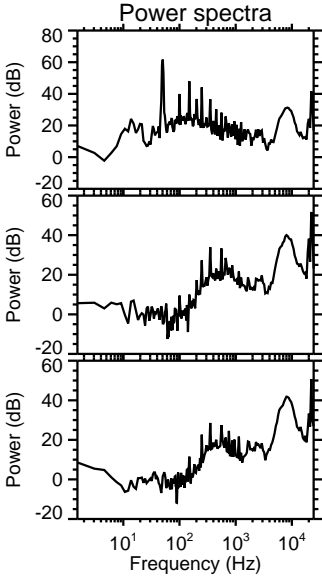
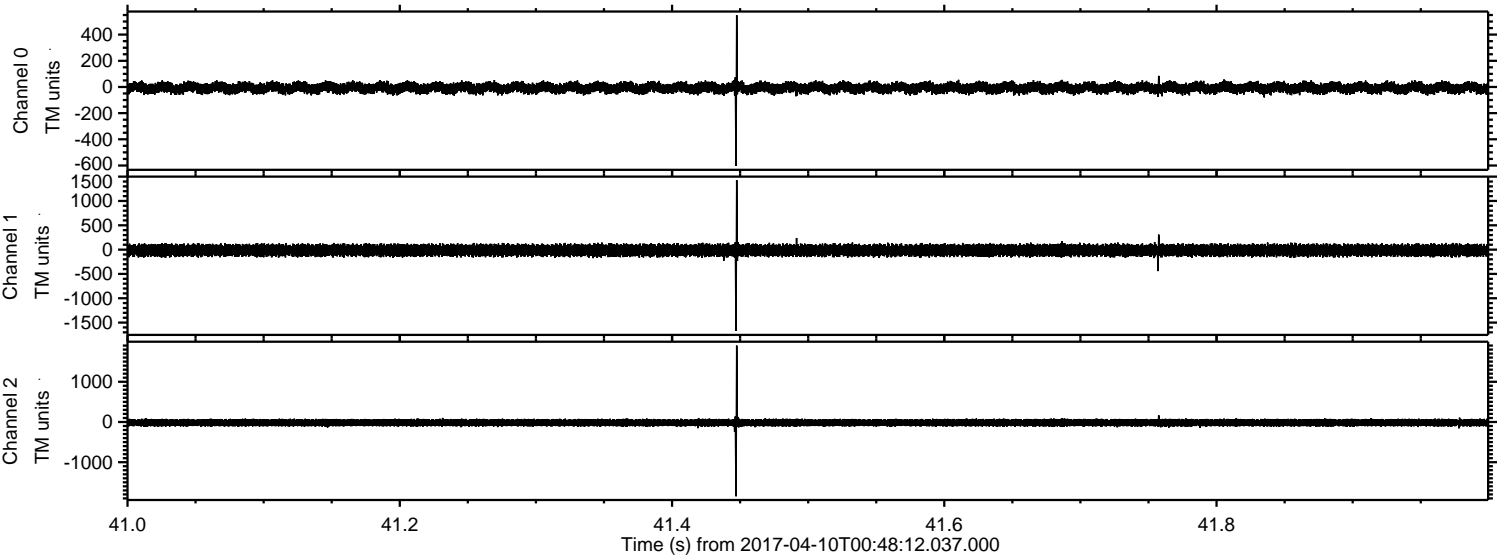



ELMAVAN 3D WAVEFORMS (Measured data sampled at 50 kHz) 51000 packets of 144 samples from 2017-04-10T00:48:12.037.000. Part 108/147

Processed Mon Apr 10 02:56:39 2017 by ELM ver.2012-10-06 from 001\_\_elm20170410\_004811\_\_dat00.bin

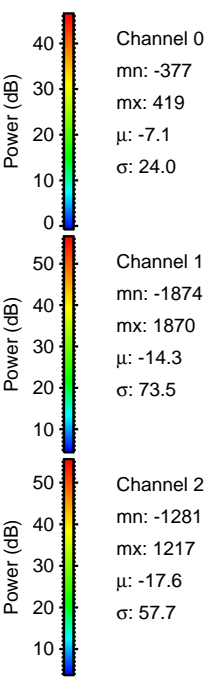
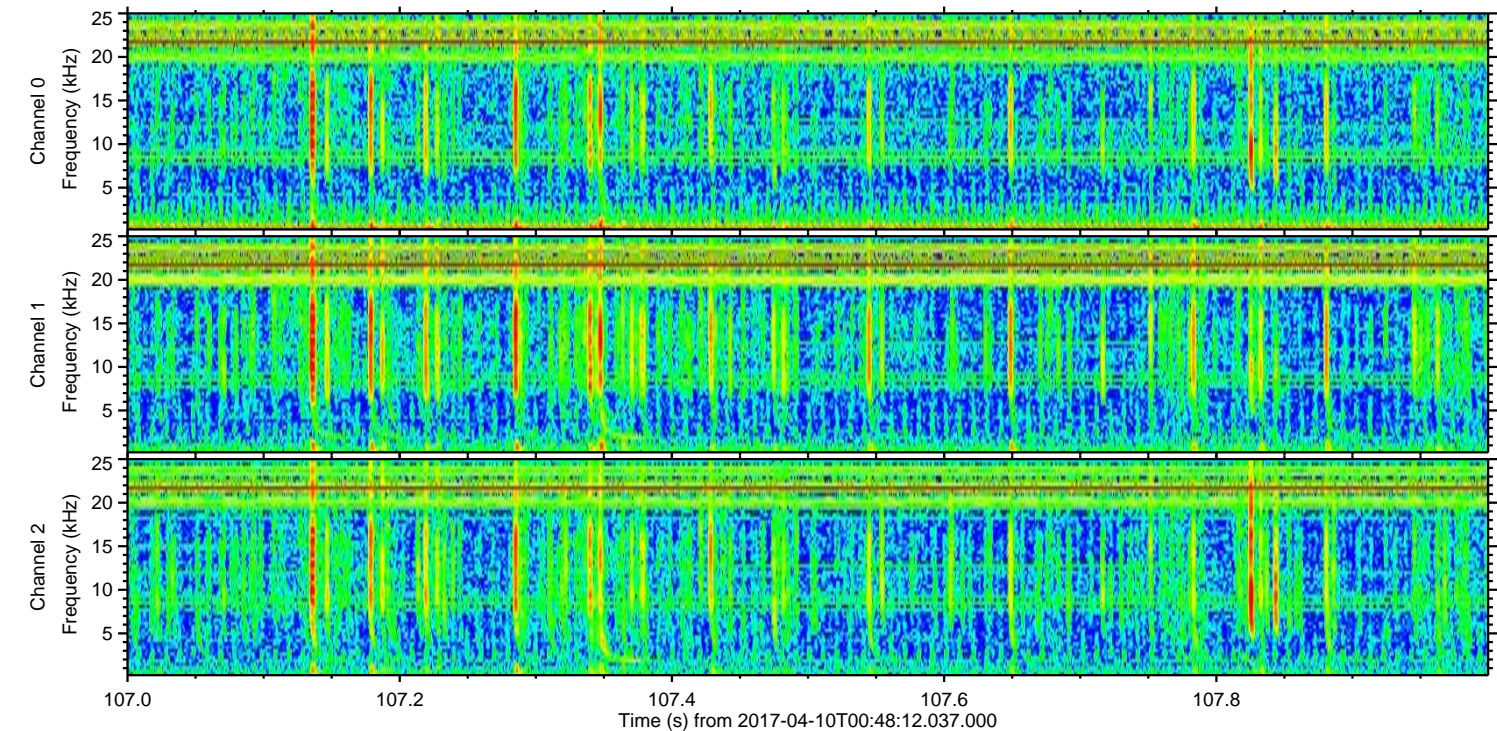
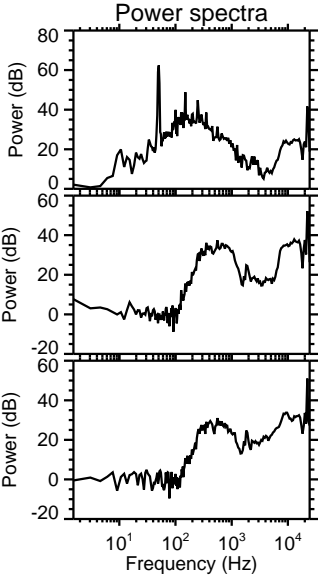
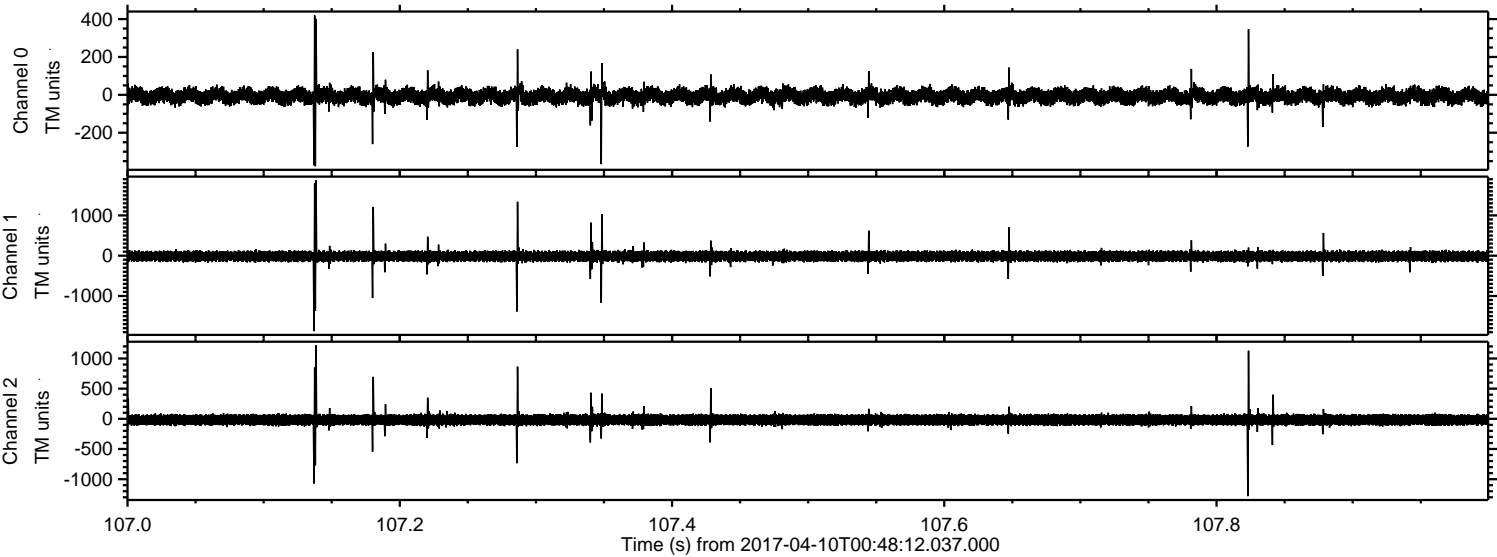



Processed Mon Apr 10 02:56:40 2017 by ELM ver.2012-10-06 from 001\_\_elm20170410\_004811\_\_dat00.bin

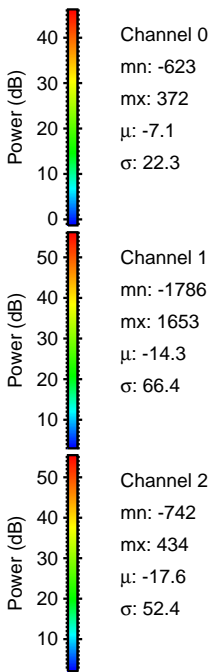
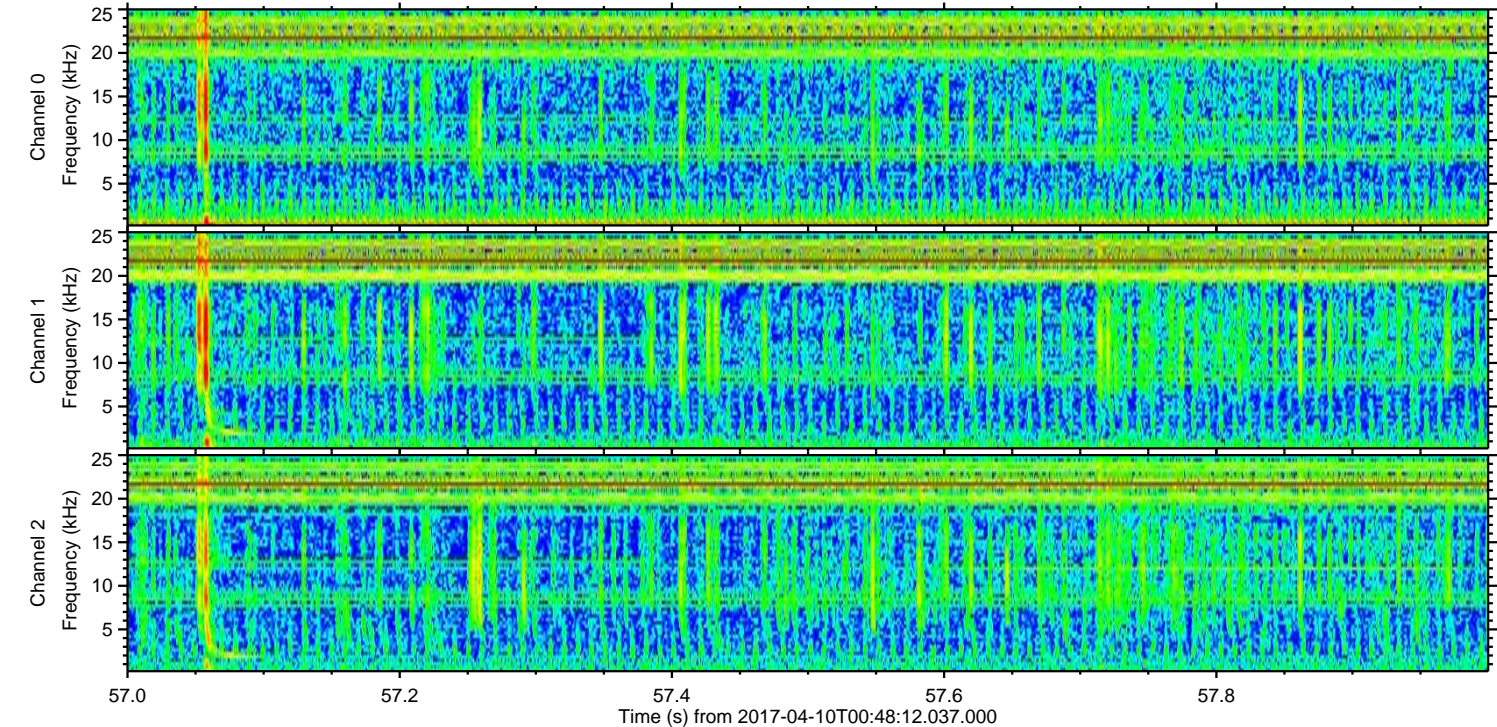
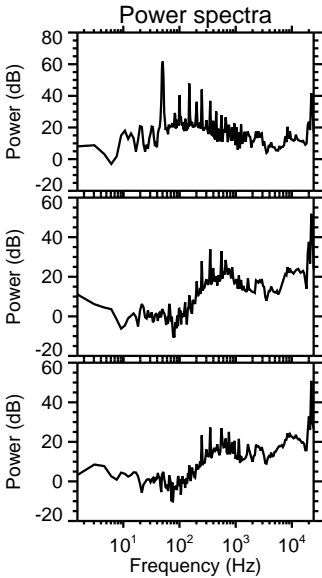
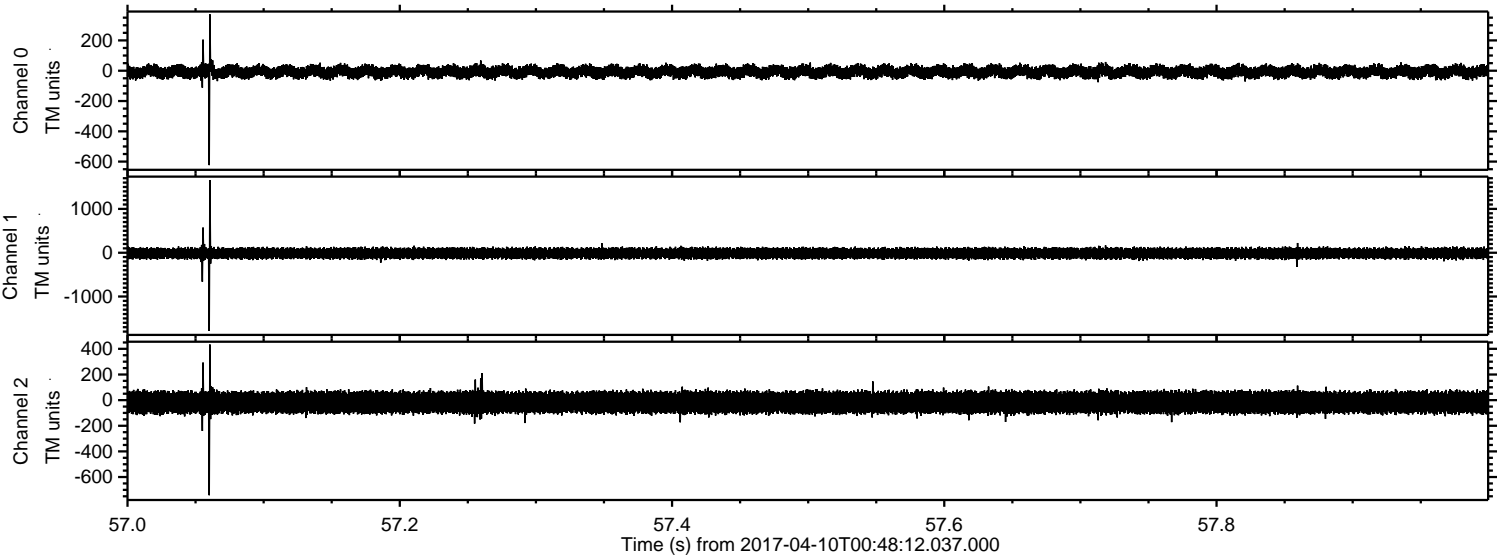



ELMAVAN 3D WAVEFORMS (Measured data sampled at 50 kHz) 51000 packets of 144 samples from 2017-04-10T00:48:12.037.000. Part 59/147

Processed Mon Apr 10 02:56:41 2017 by ELM ver.2012-10-06 from 001\_\_elm20170410\_004811\_\_dat00.bin

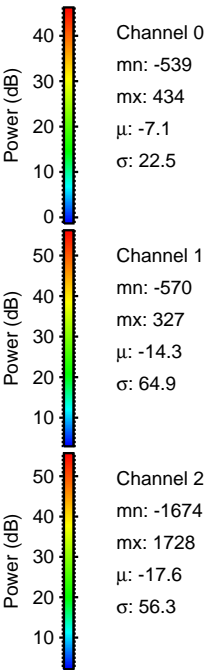
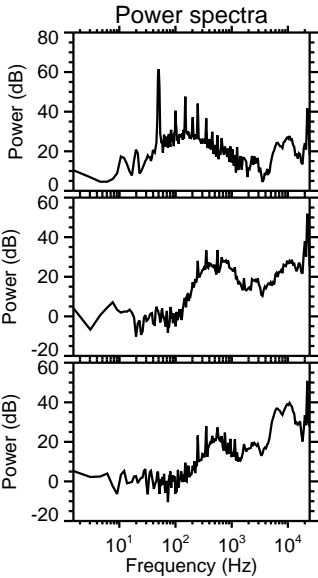
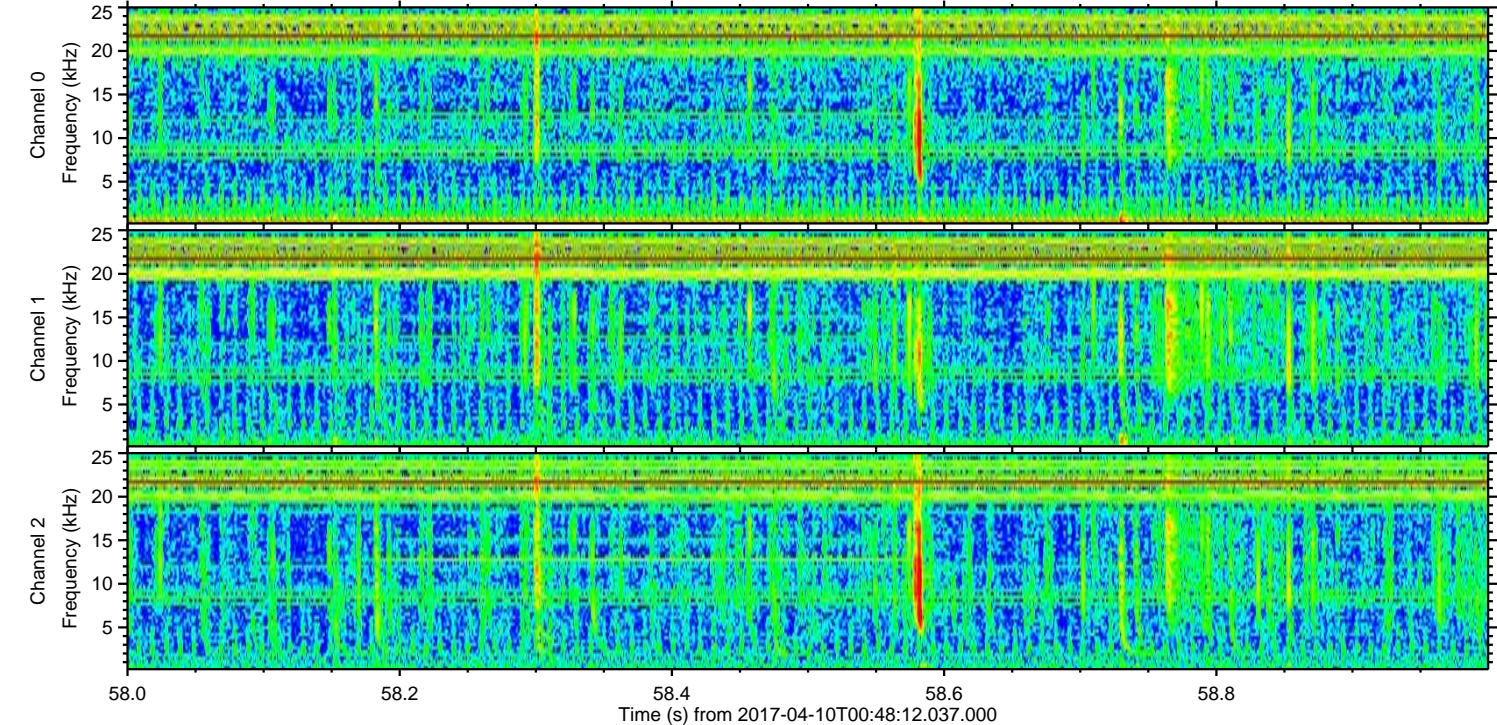
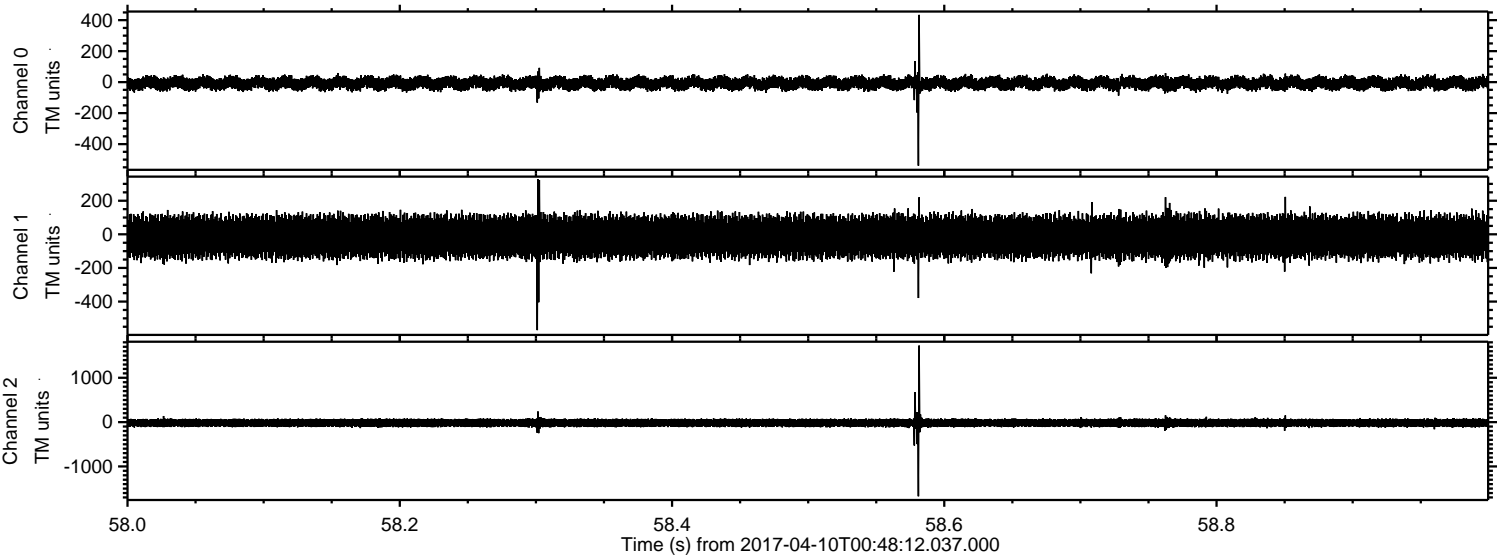



Processed Mon Apr 10 02:56:42 2017 by ELM ver.2012-10-06 from 001\_\_elm20170410\_004811\_\_dat00.bin

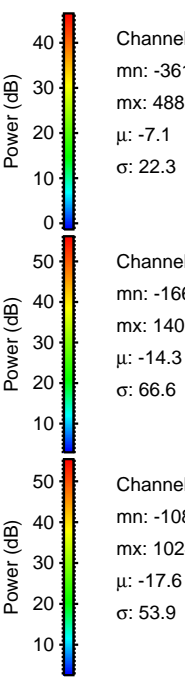
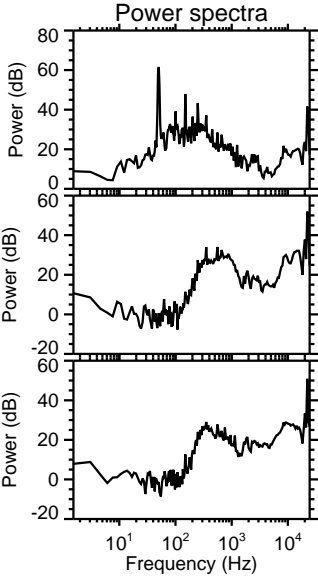
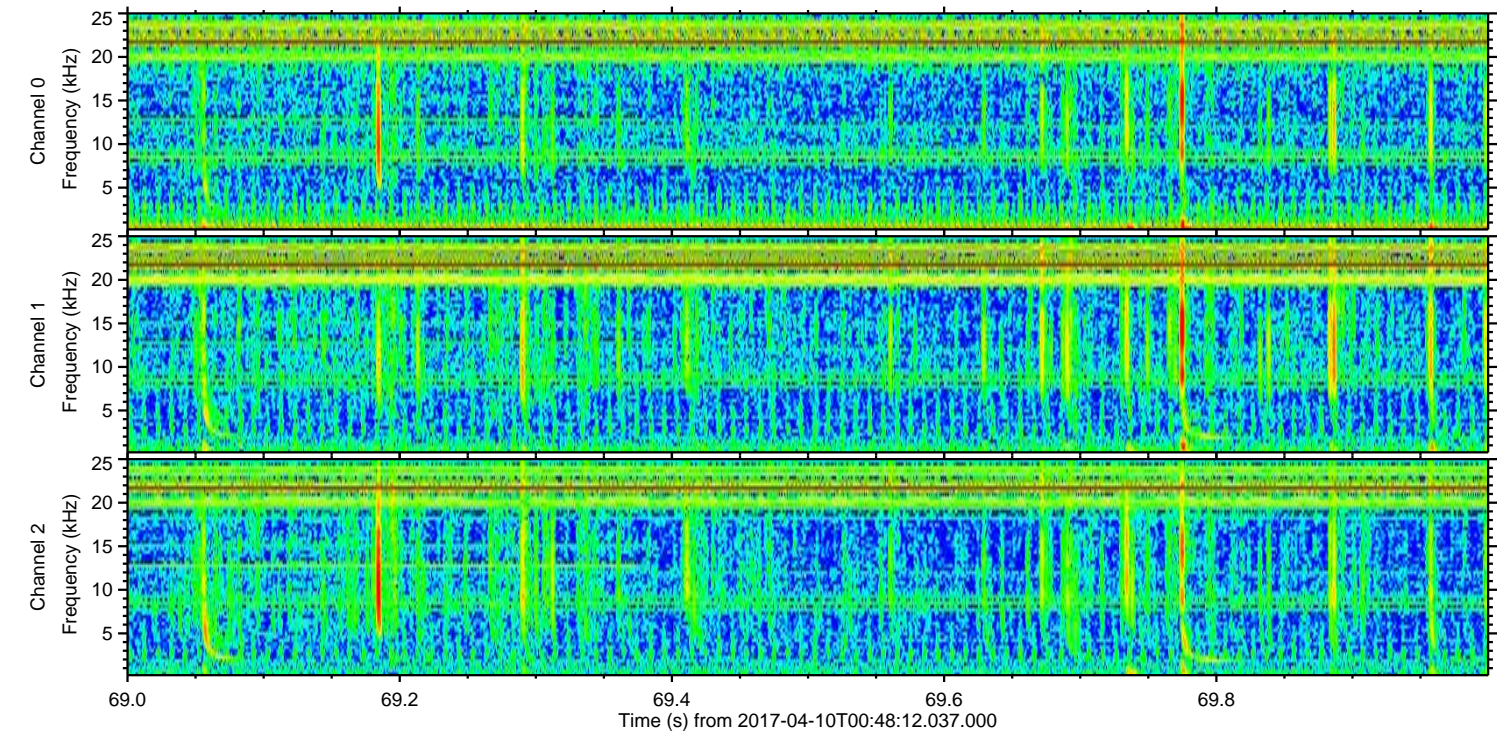
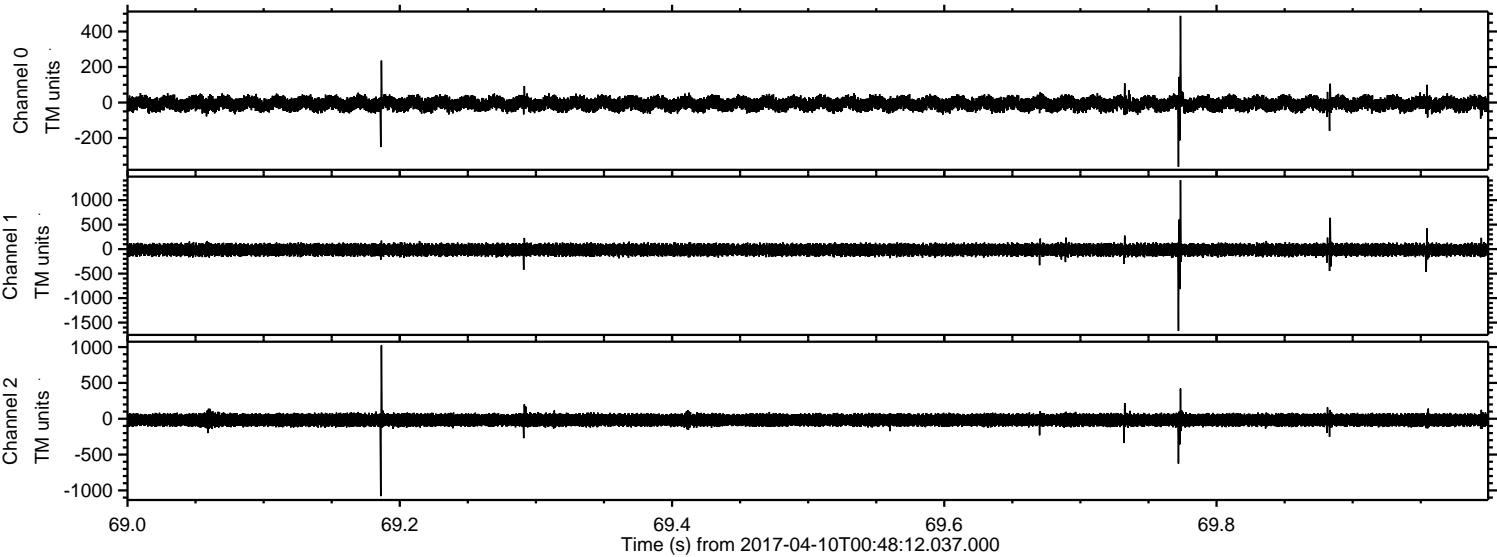

Channel 0  
mn: -361  
mx: 488  
μ: -7.1  
σ: 22.3

Channel 1  
mn: -1668  
mx: 1409  
μ: -14.3  
σ: 66.6

Channel 2  
mn: -1080  
mx: 1024  
μ: -17.6  
σ: 53.9



Processed Mon Apr 10 02:56:43 2017 by ELM ver.2012-10-06 from 001\_\_elm20170410\_004811\_\_dat00.bin

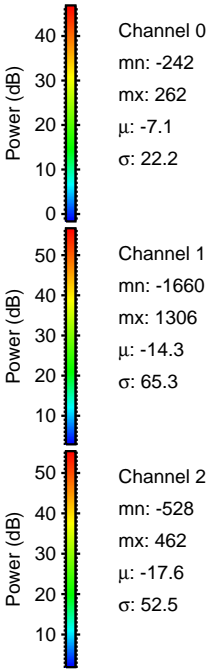
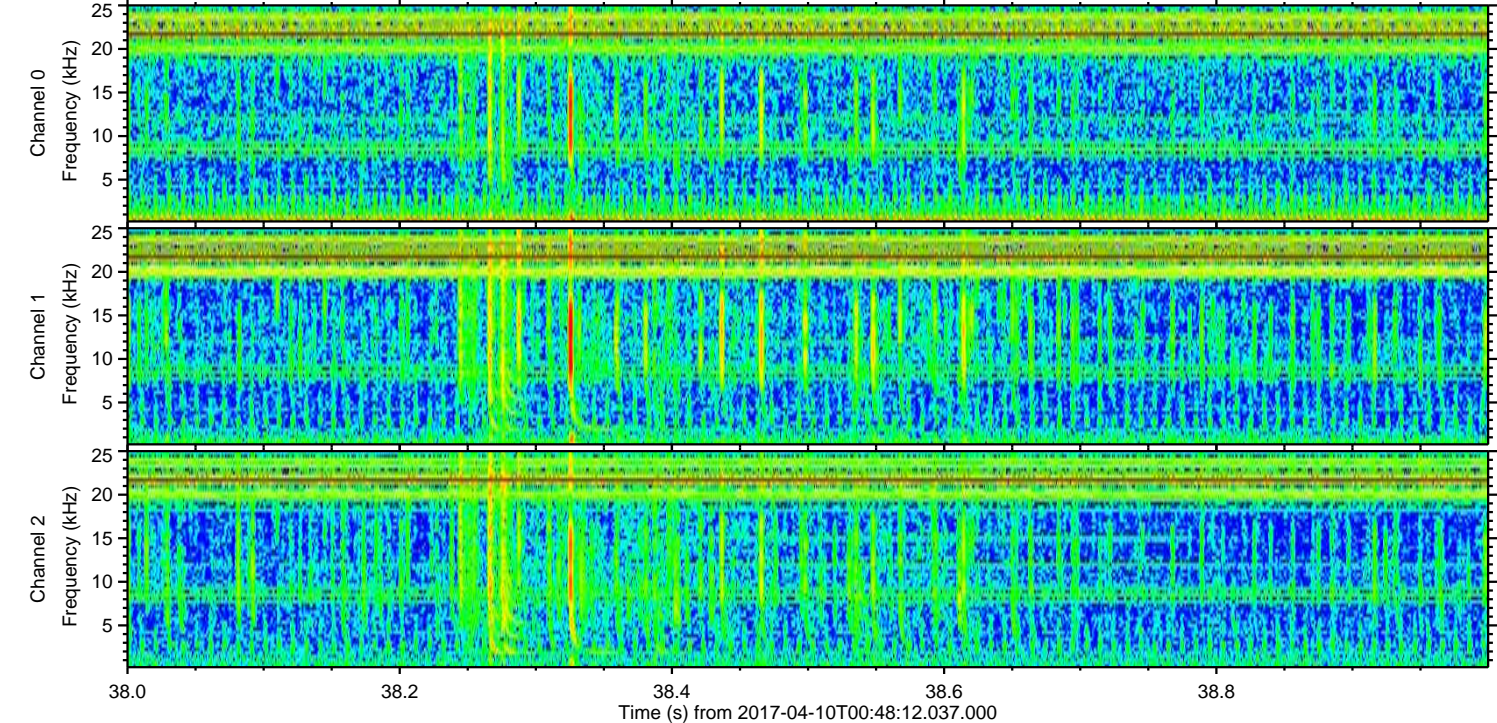
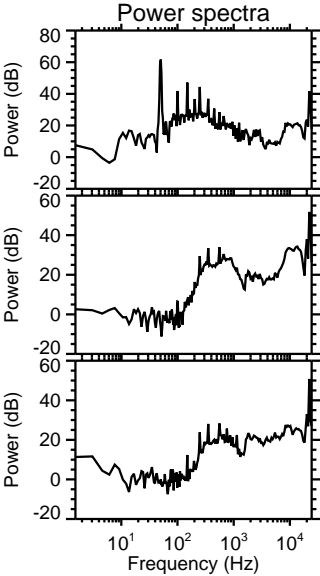
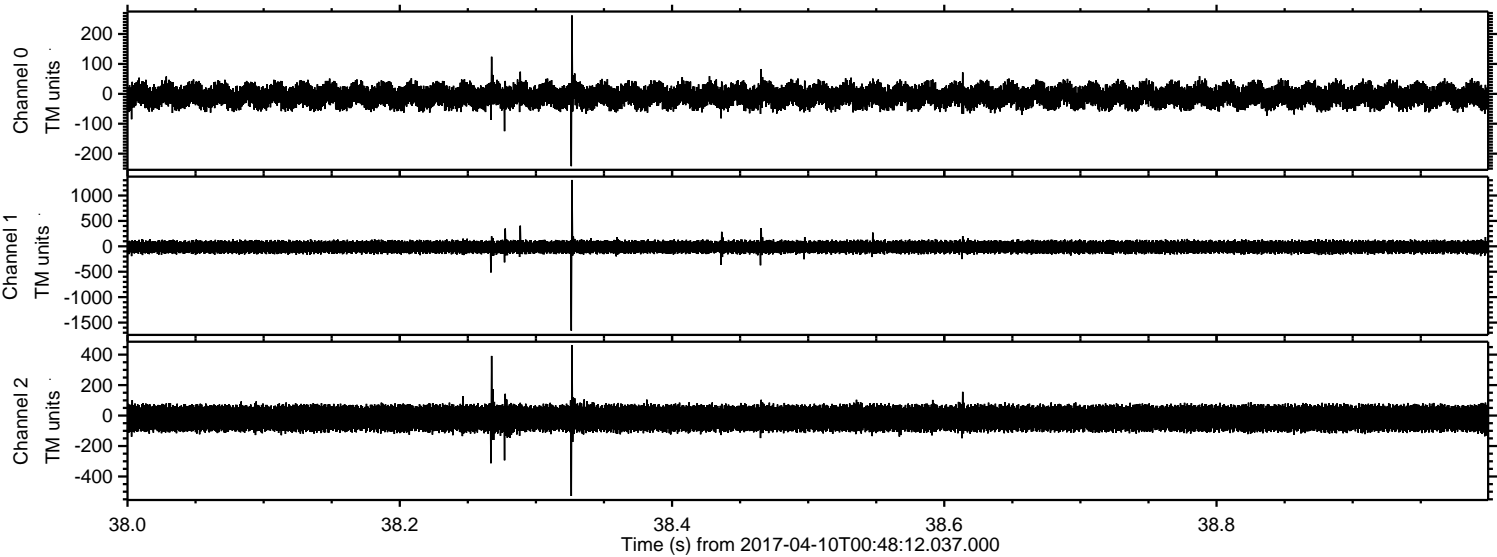



Processed Mon Apr 10 02:56:44 2017 by ELM ver.2012-10-06 from 001\_\_elm20170410\_004811\_\_dat00.bin

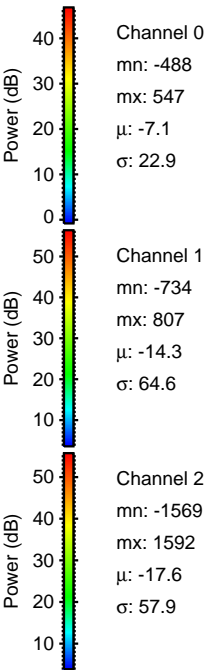
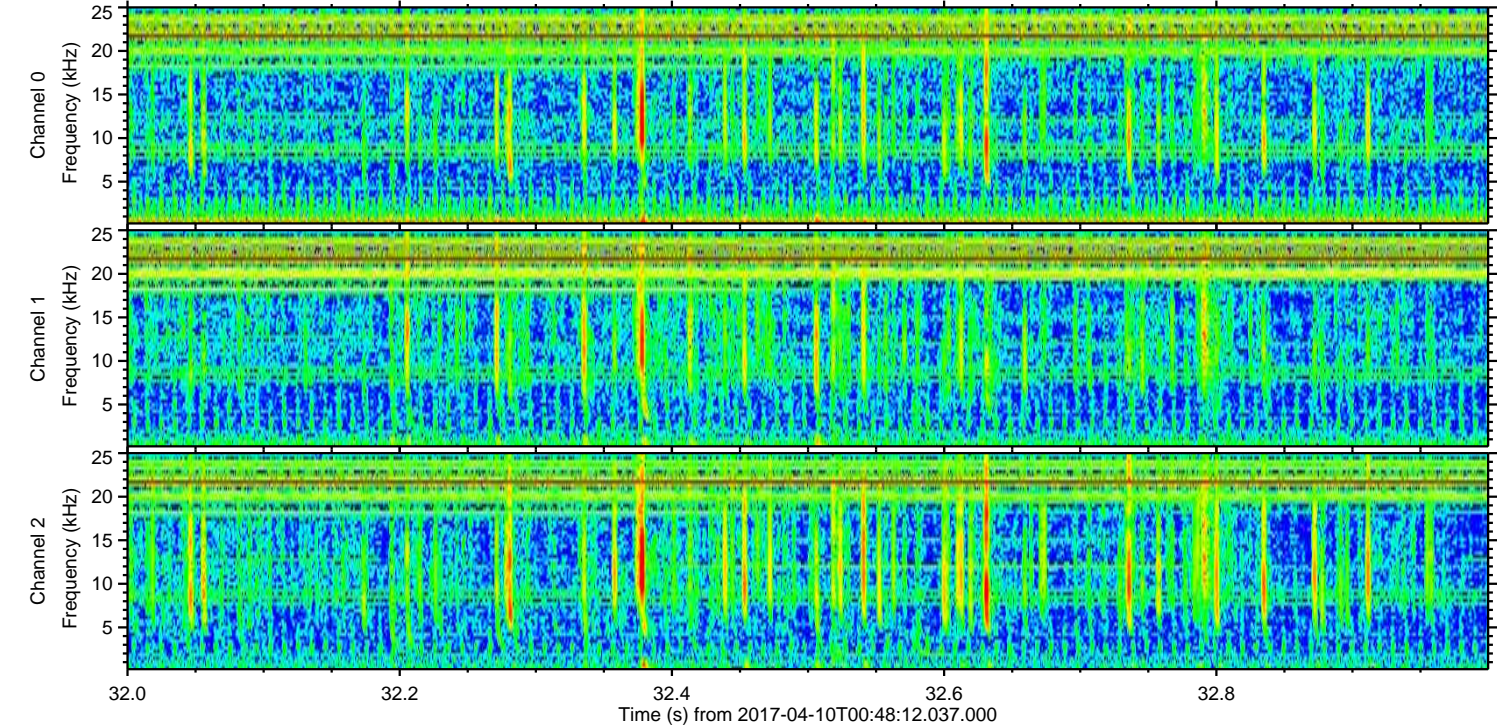
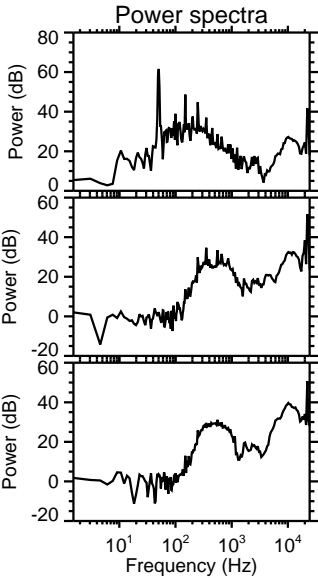
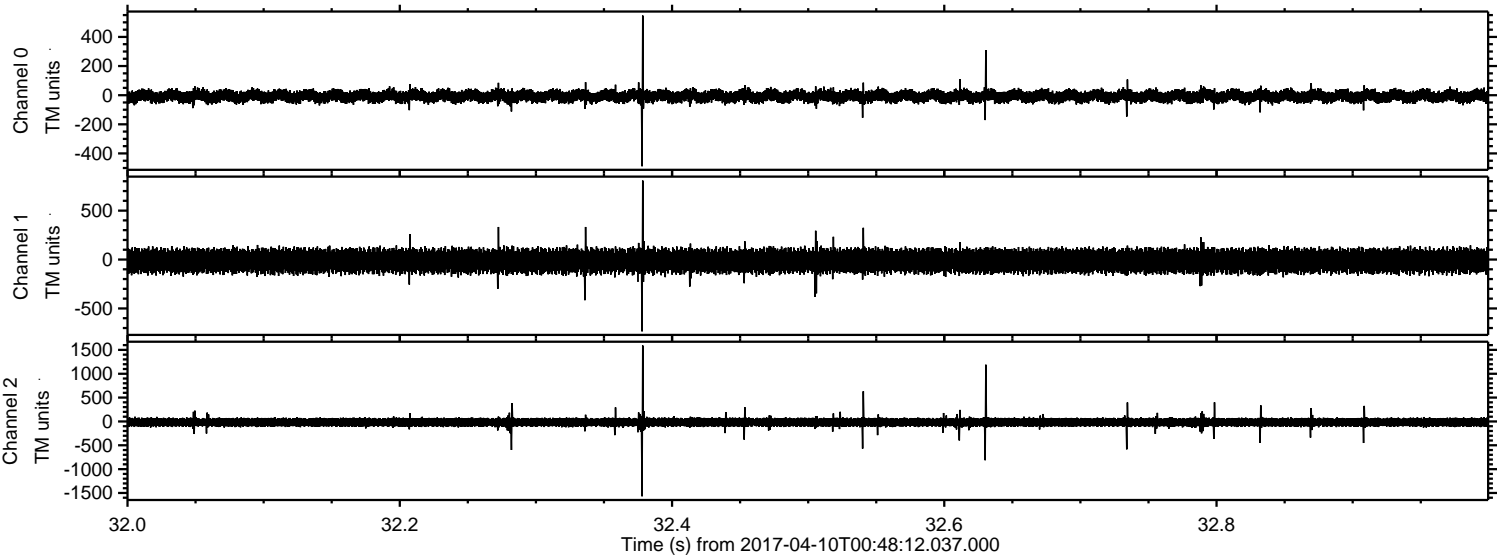

Channel 0  
mn: -488  
mx: 547  
 $\mu$ : -7.1  
 $\sigma$ : 22.9

Channel 1  
mn: -734  
mx: 807  
 $\mu$ : -14.3  
 $\sigma$ : 64.6

Channel 2  
mn: -1569  
mx: 1592  
 $\mu$ : -17.6  
 $\sigma$ : 57.9



Processed Mon Apr 10 02:56:45 2017 by ELM ver.2012-10-06 from 001\_\_elm20170410\_004811\_\_dat00.bin

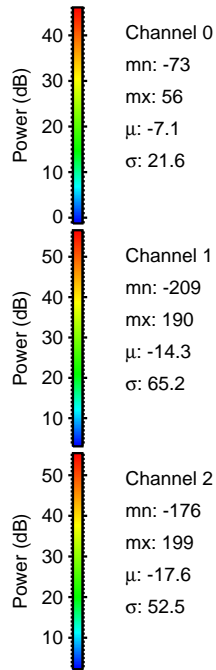
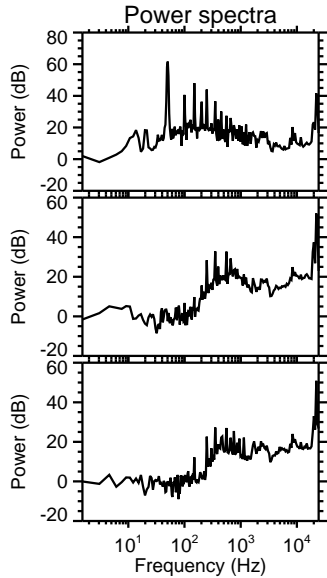
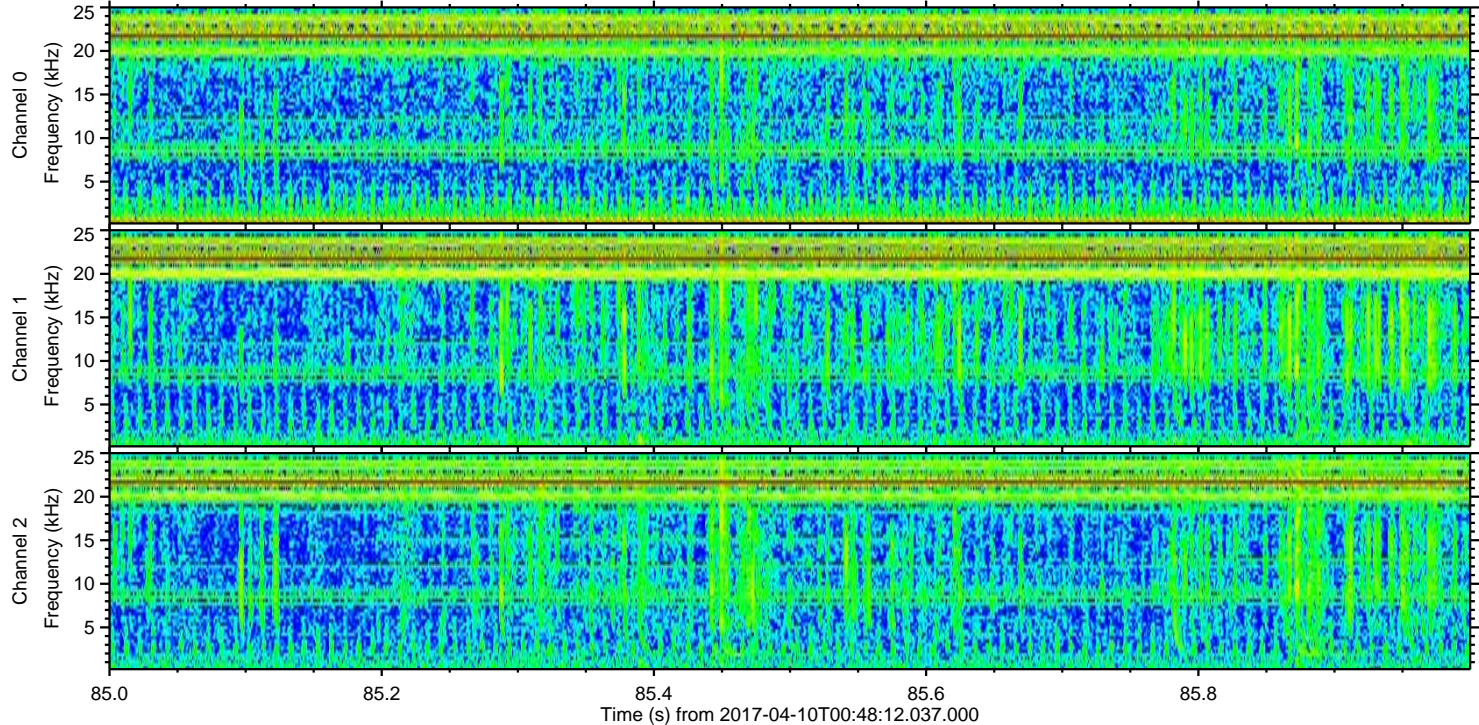
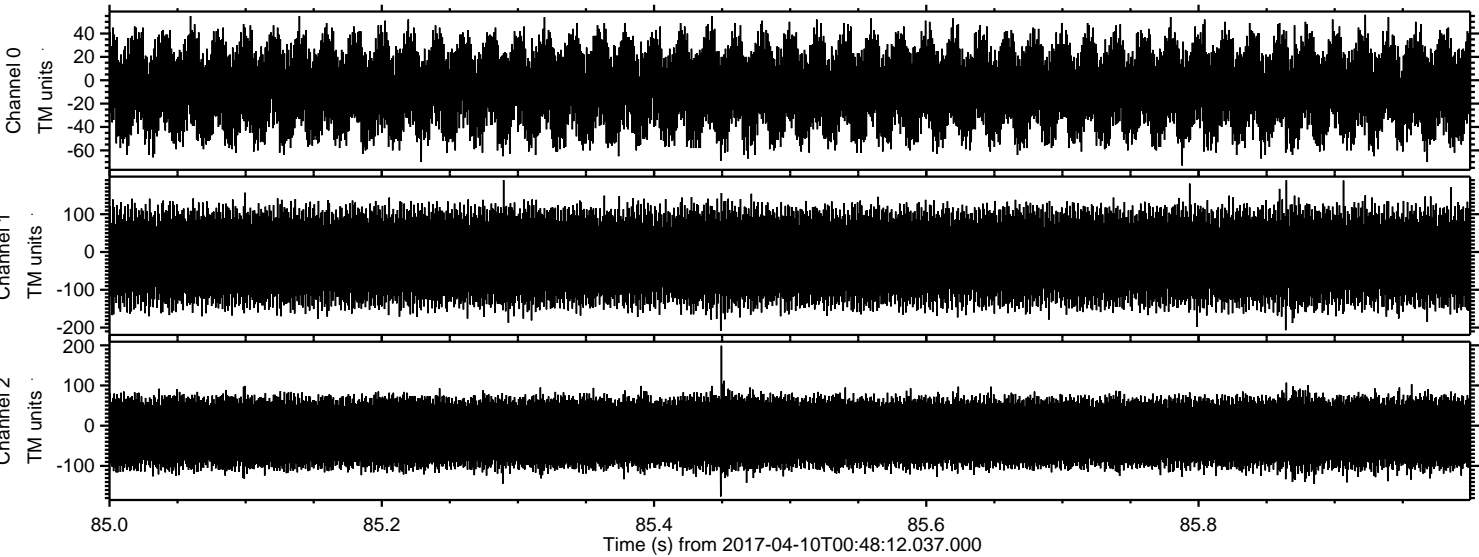

Power spectra

Channel 0  
mn: -73  
mx: 56  
 $\mu$ : -7.1  
 $\sigma$ : 21.6

Channel 1  
mn: -209  
mx: 190  
 $\mu$ : -14.3  
 $\sigma$ : 65.2

Channel 2  
mn: -176  
mx: 199  
 $\mu$ : -17.6  
 $\sigma$ : 52.5