

ELMAVAN 3D WAVEFORMS (Measured data sampled at 50 kHz) 51000 packets of 144 samples from 2017-04-09T23:03:07.886.000.

Processed Mon Apr 10 01:11:30 2017 by ELM ver.2012-10-06 from 001__elm20170409_230306__dat00.bin

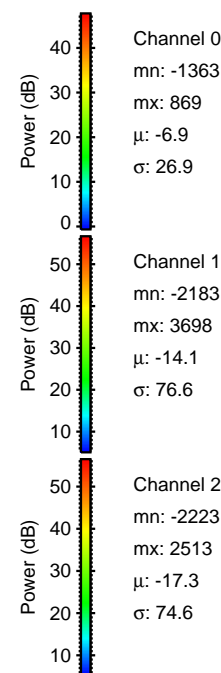

Processed Mon Apr 10 01:11:42 2017 by ELM ver.2012-10-06 from 001__elm20170409_230306__dat00.bin

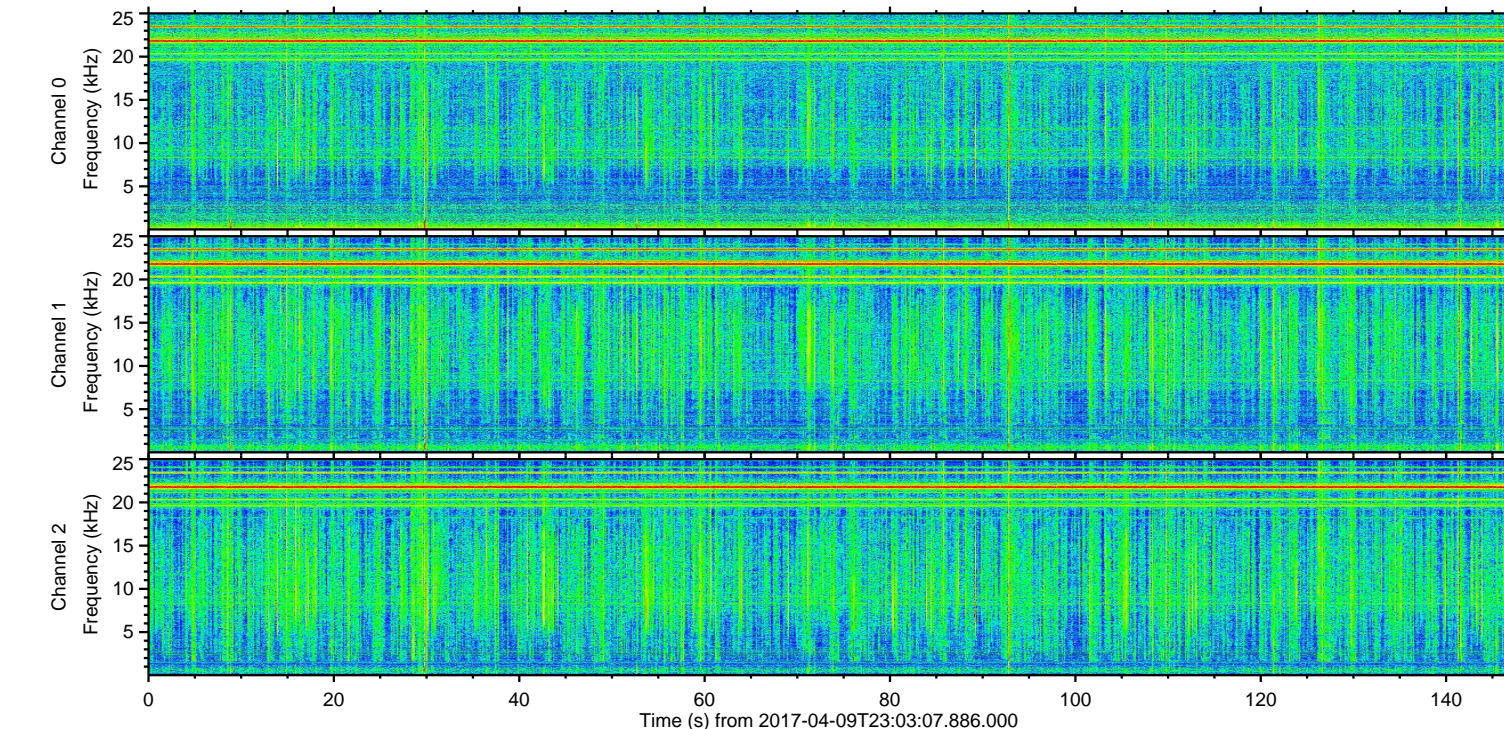
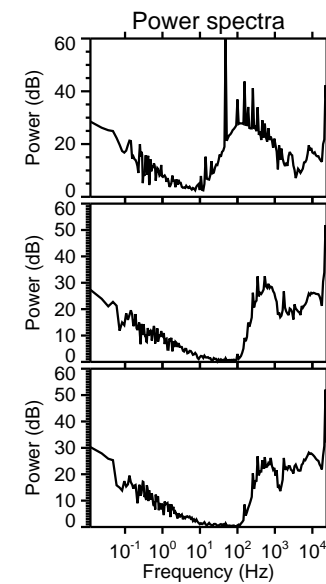
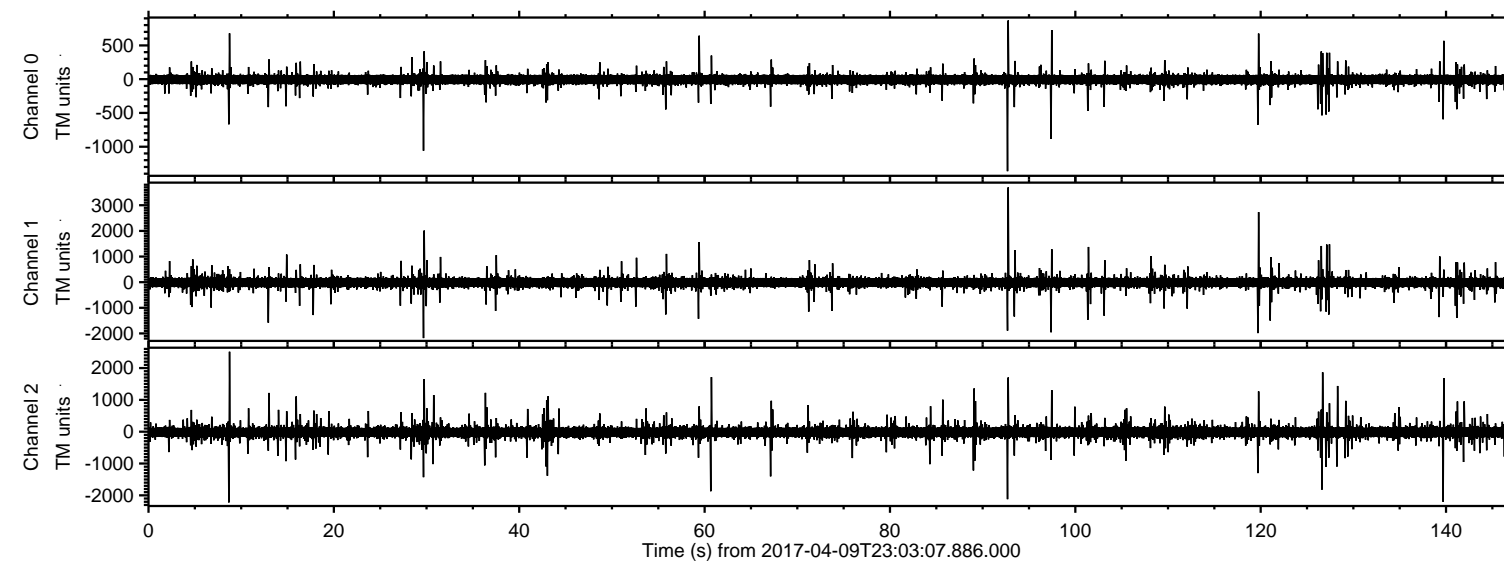
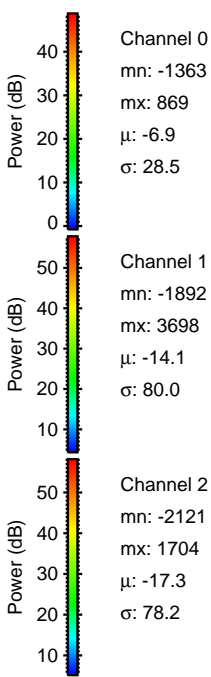
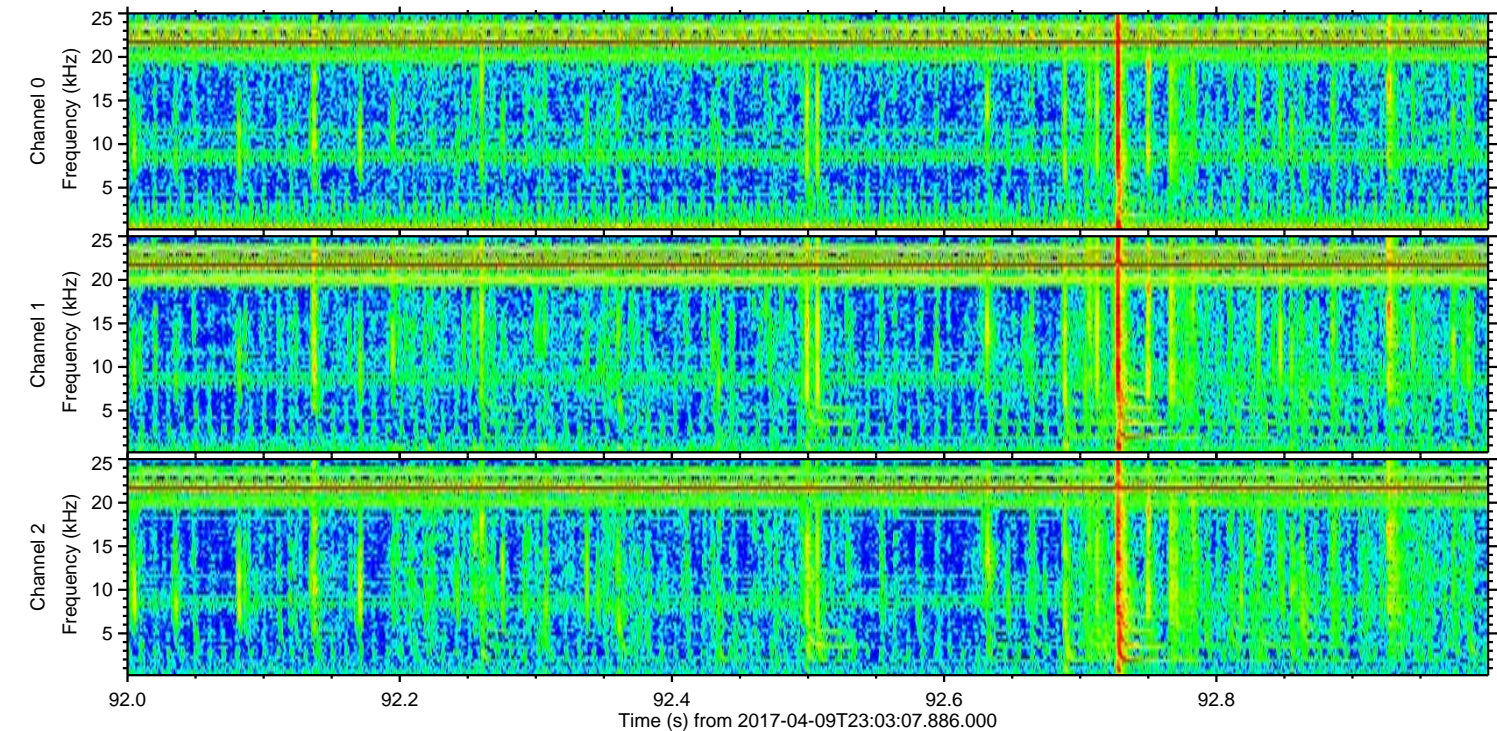
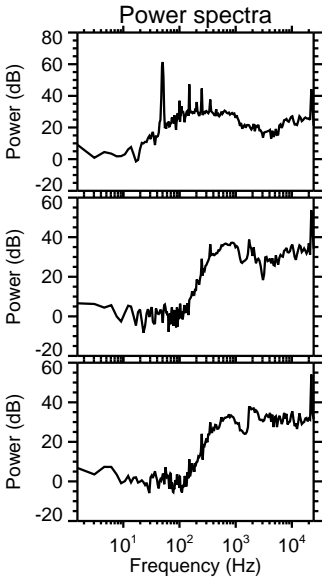
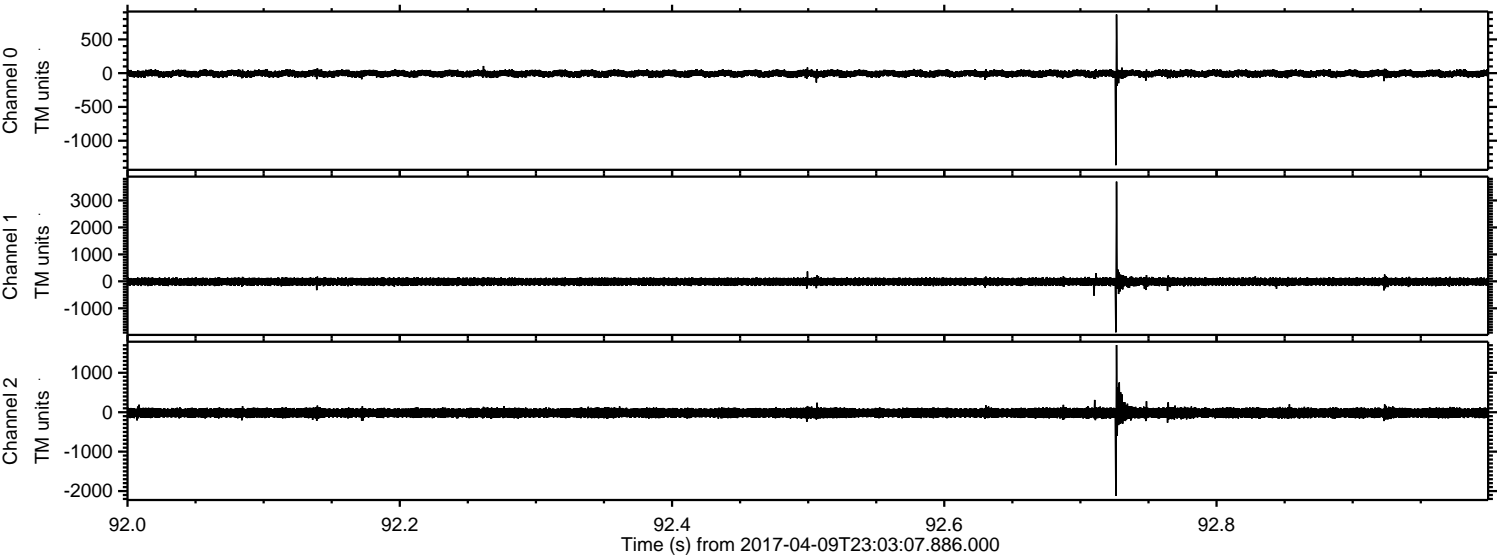

ELMAVAN 3D WAVEFORMS (Measured data sampled at 50 kHz) 51000 packets of 144 samples from 2017-04-09T23:03:07.886.000. Part 120/147

Processed Mon Apr 10 01:11:43 2017 by ELM ver.2012-10-06 from 001__elm20170409_230306__dat00.bin

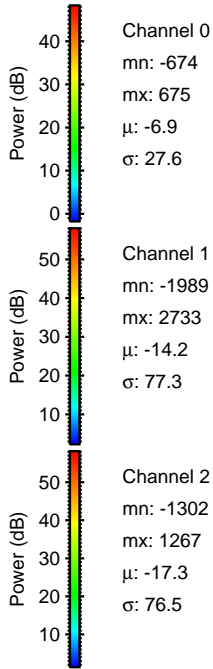
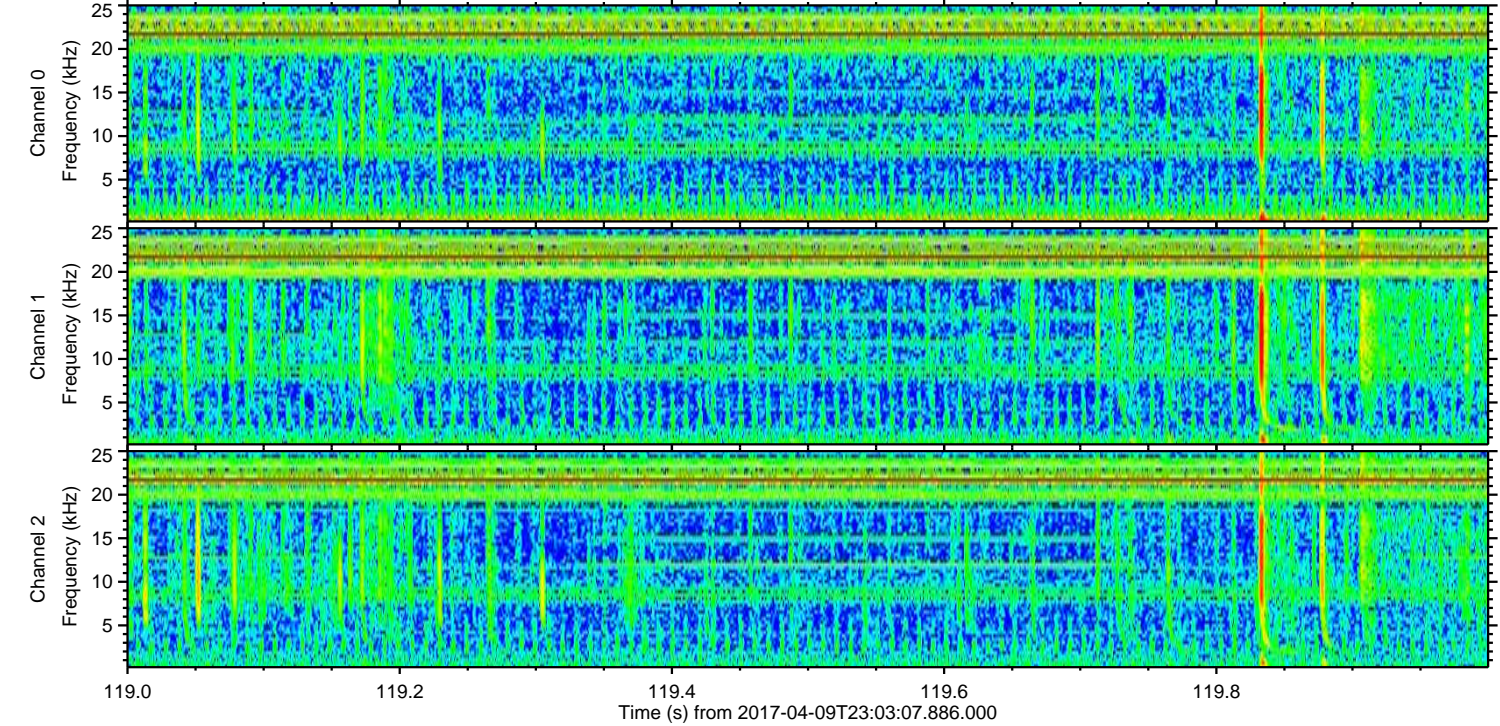
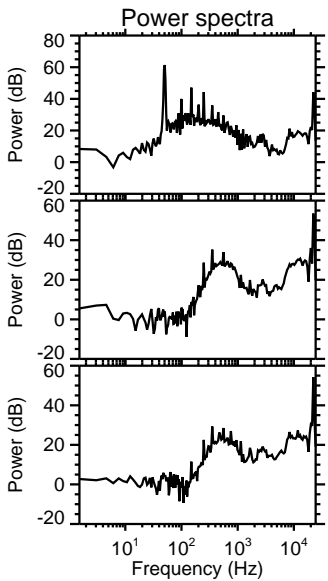
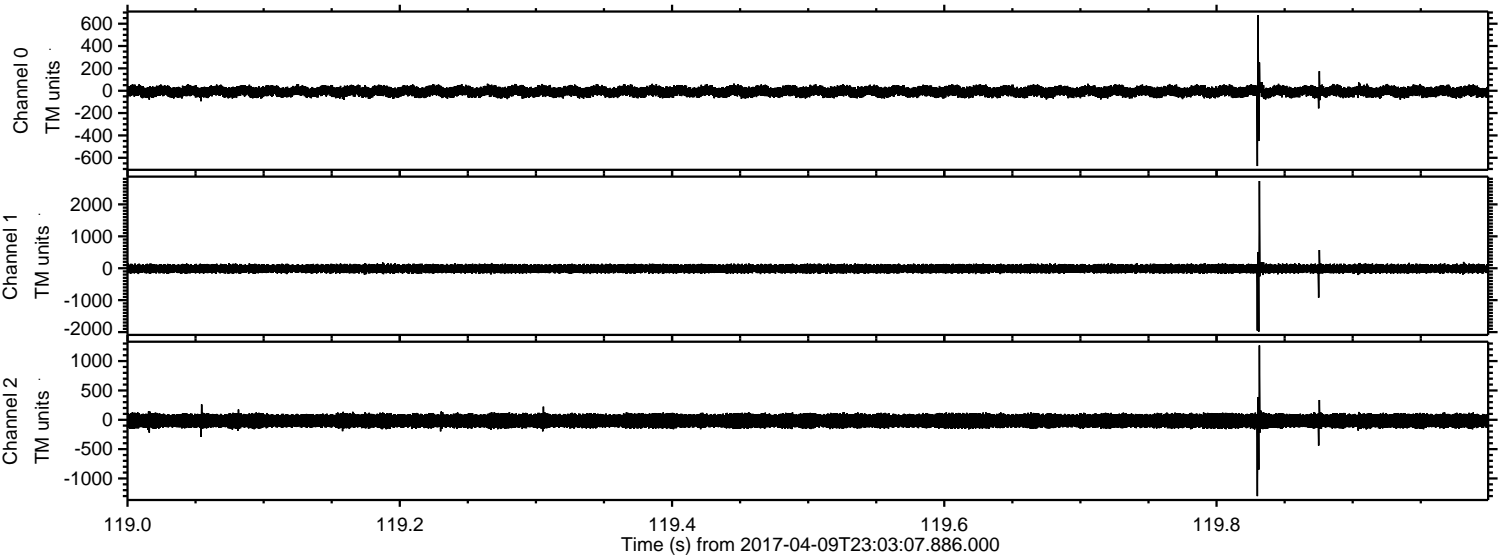

Processed Mon Apr 10 01:11:44 2017 by ELM ver.2012-10-06 from 001__elm20170409_230306__dat00.bin

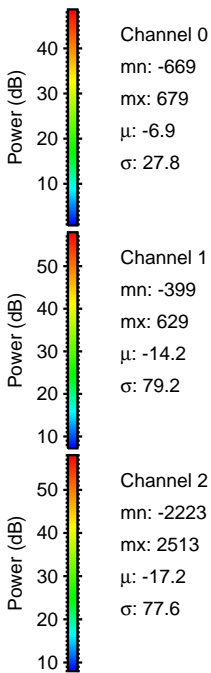
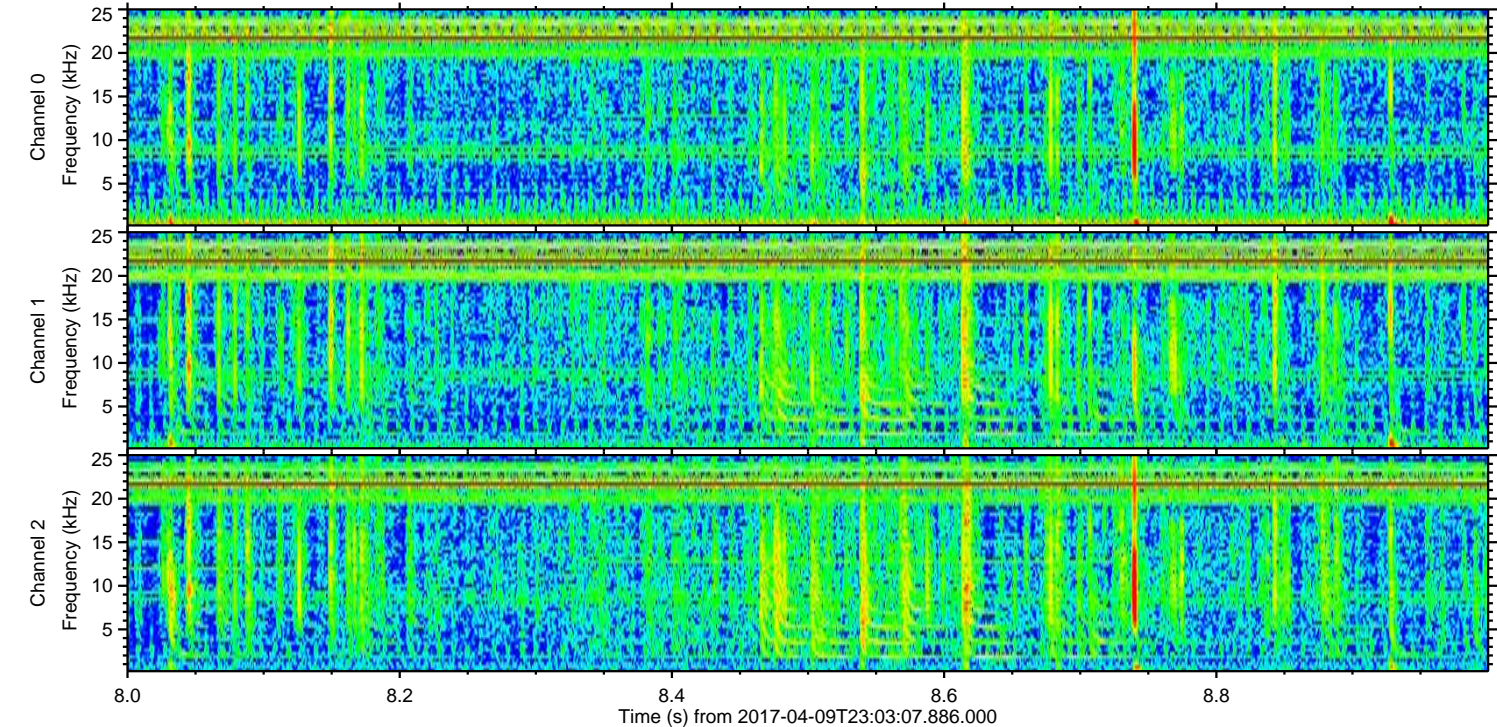
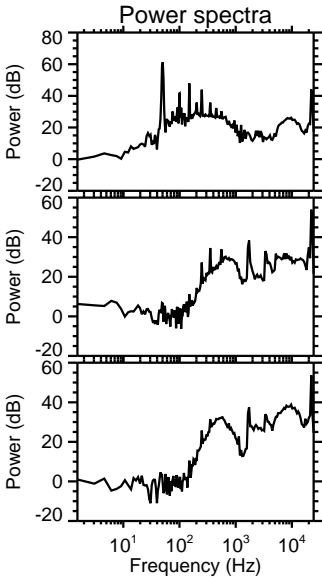
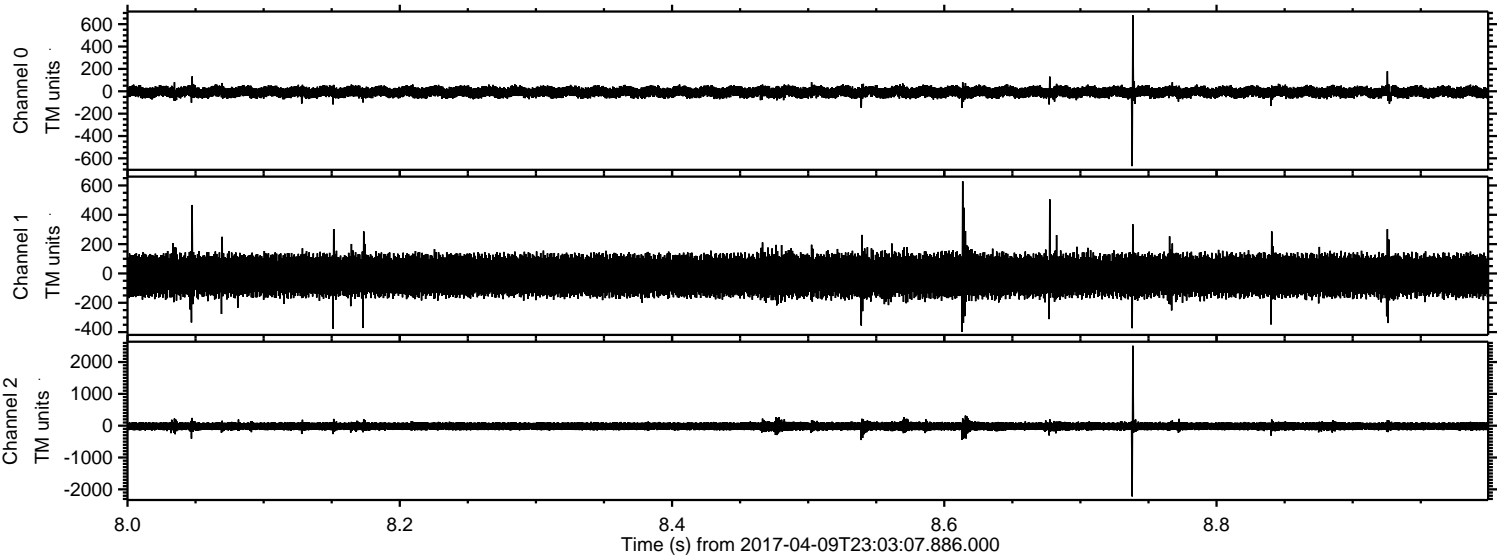

ELMAVAN 3D WAVEFORMS (Measured data sampled at 50 kHz) 51000 packets of 144 samples from 2017-04-09T23:03:07.886.000. Part 140/147

Processed Mon Apr 10 01:11:45 2017 by ELM ver.2012-10-06 from 001__elm20170409_230306__dat00.bin

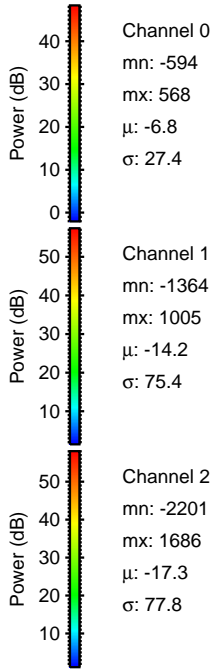
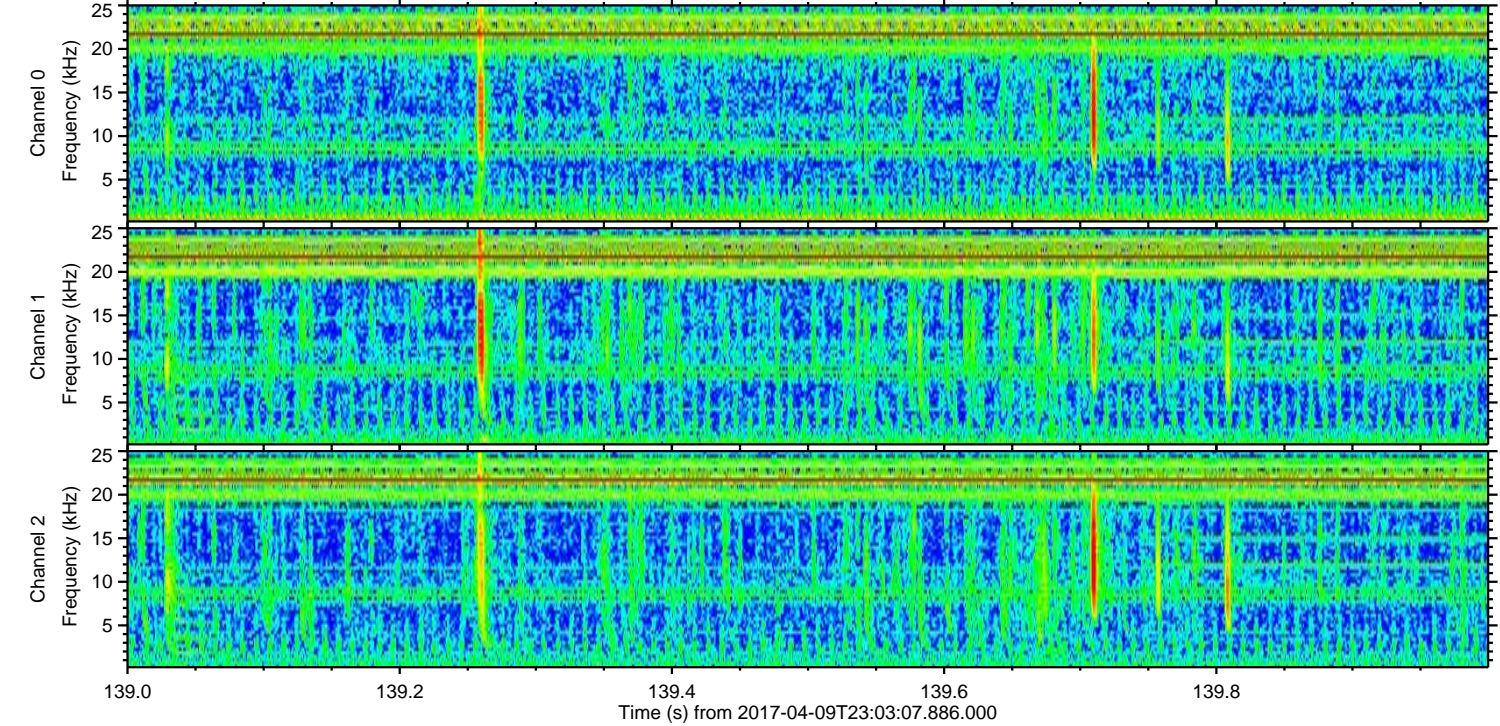
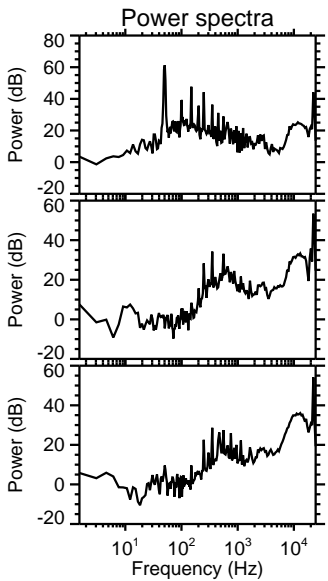
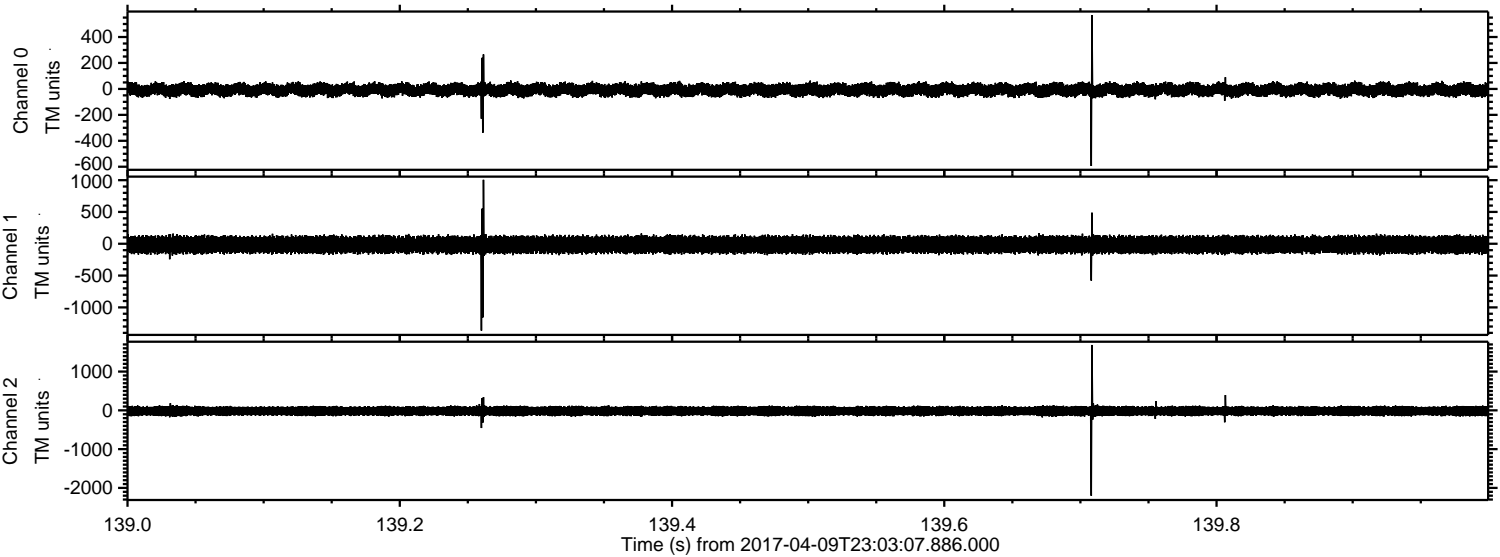

Processed Mon Apr 10 01:11:46 2017 by ELM ver.2012-10-06 from 001__elm20170409_230306__dat00.bin

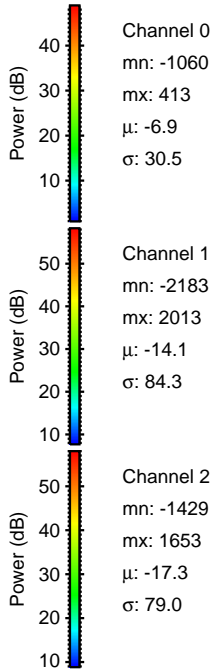
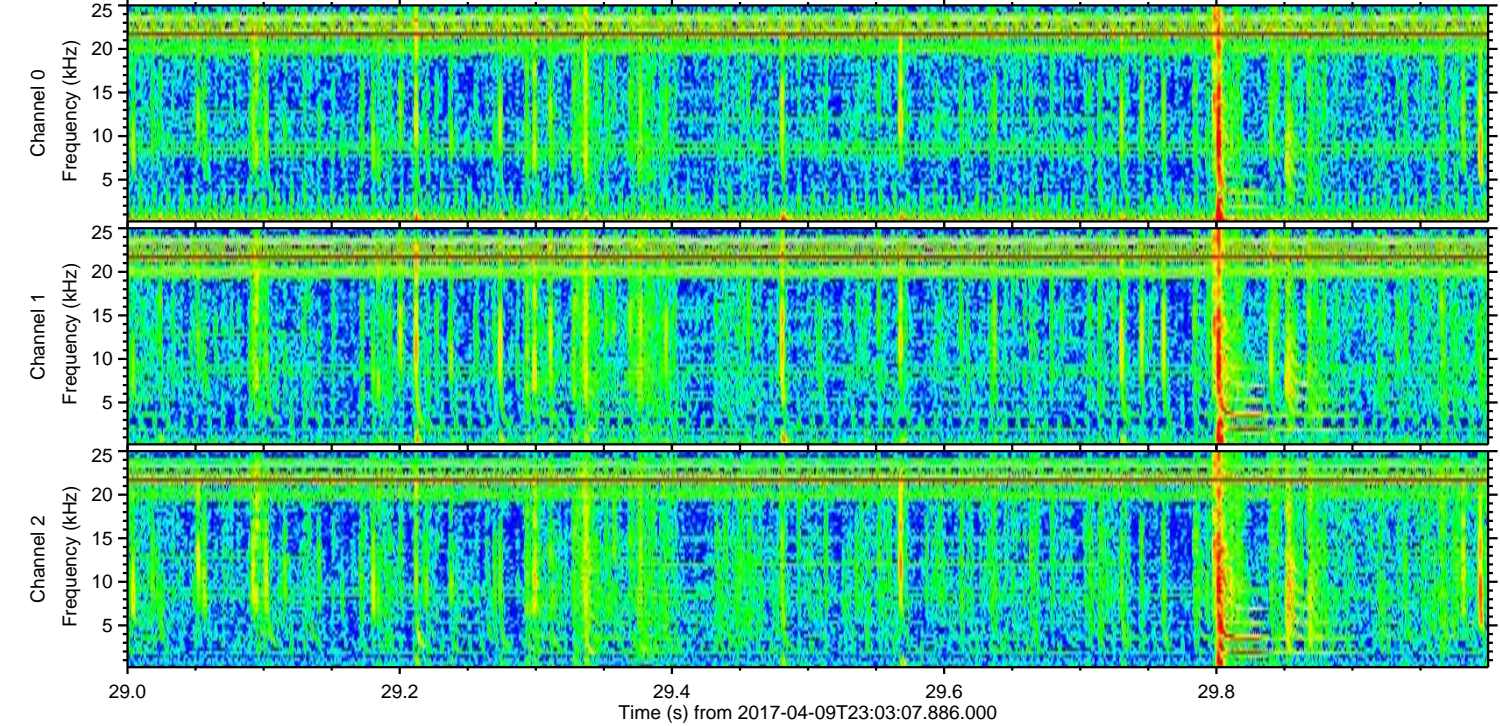
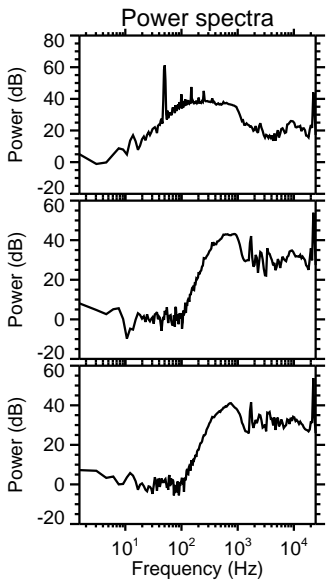
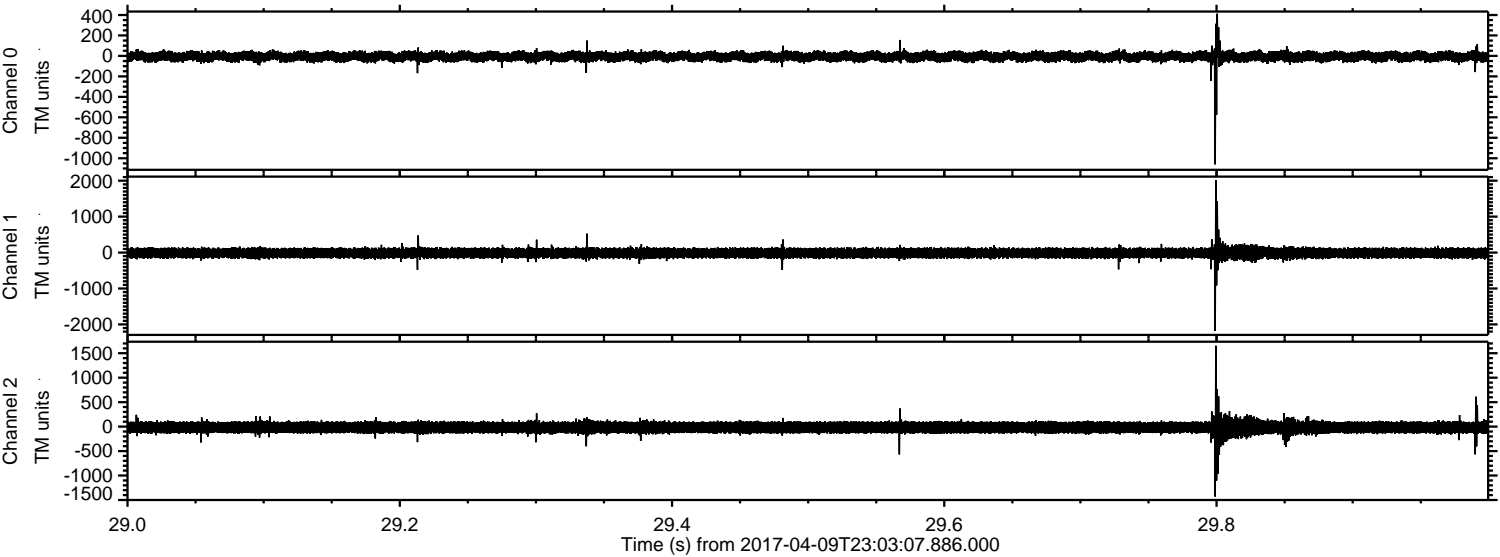

Processed Mon Apr 10 01:11:47 2017 by ELM ver.2012-10-06 from 001__elm20170409_230306__dat00.bin

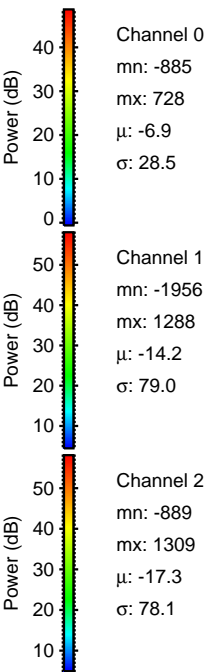
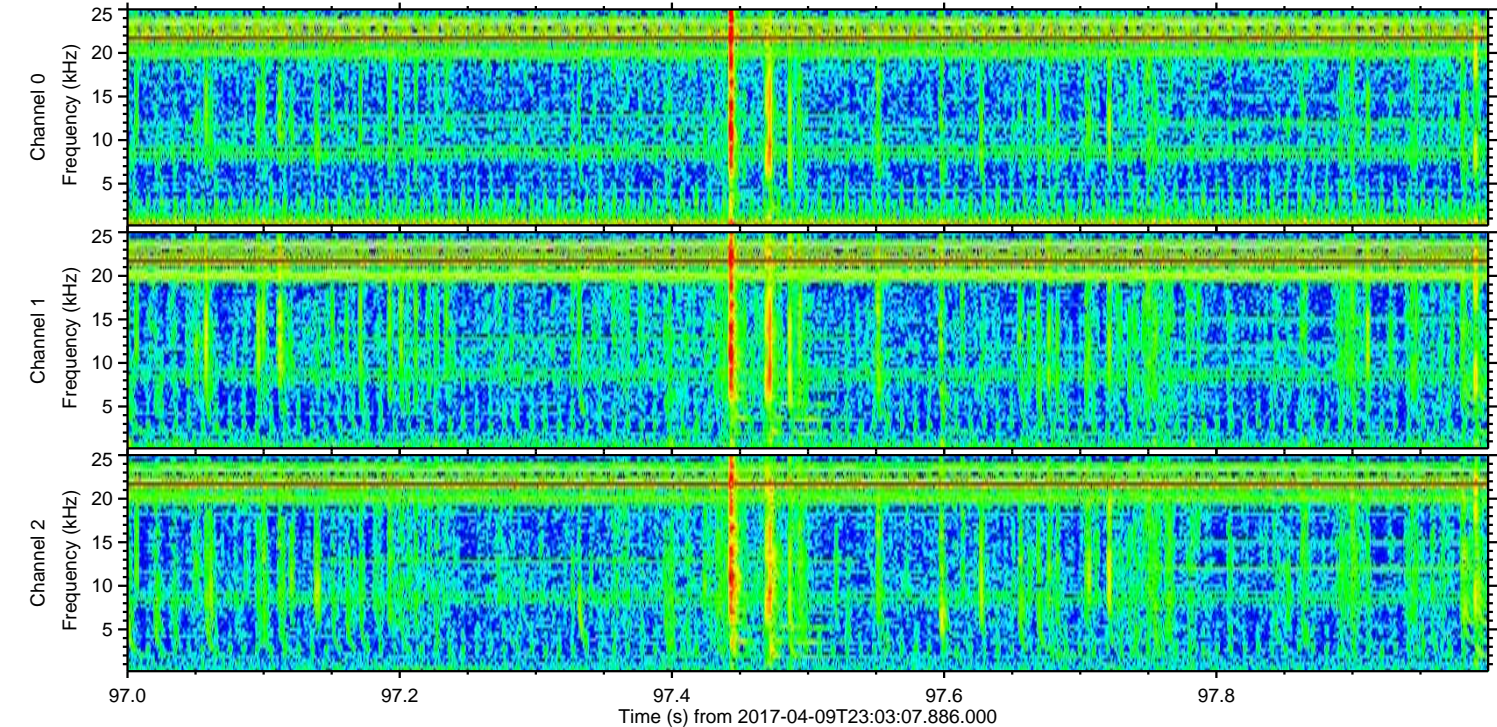
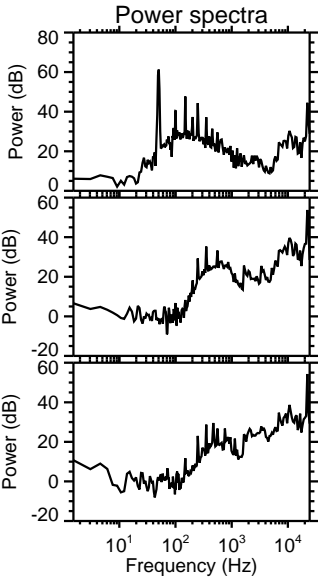
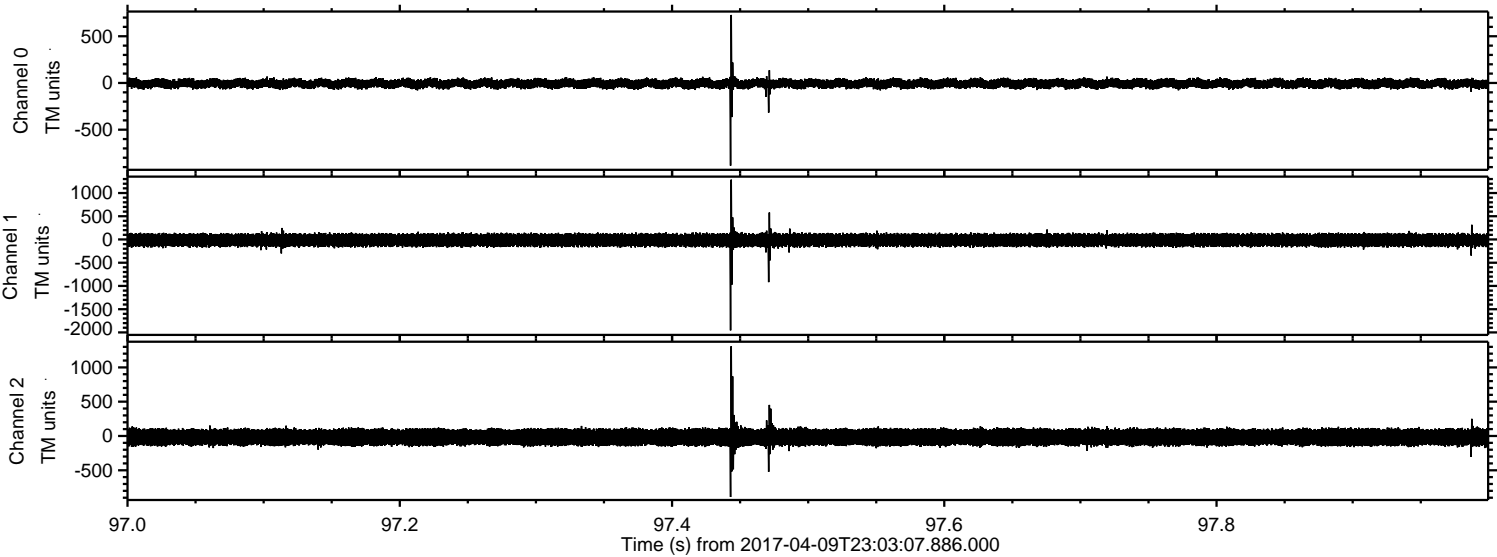

Processed Mon Apr 10 01:11:48 2017 by ELM ver.2012-10-06 from 001__elm20170409_230306__dat00.bin

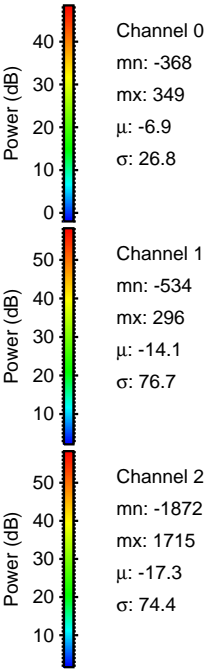
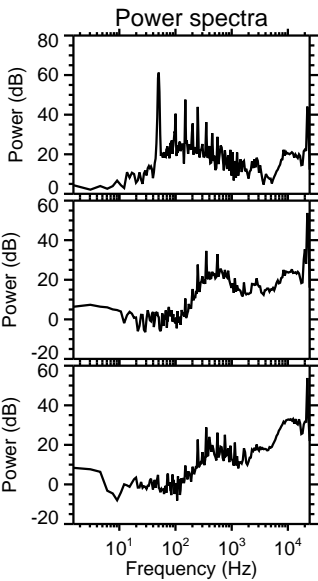
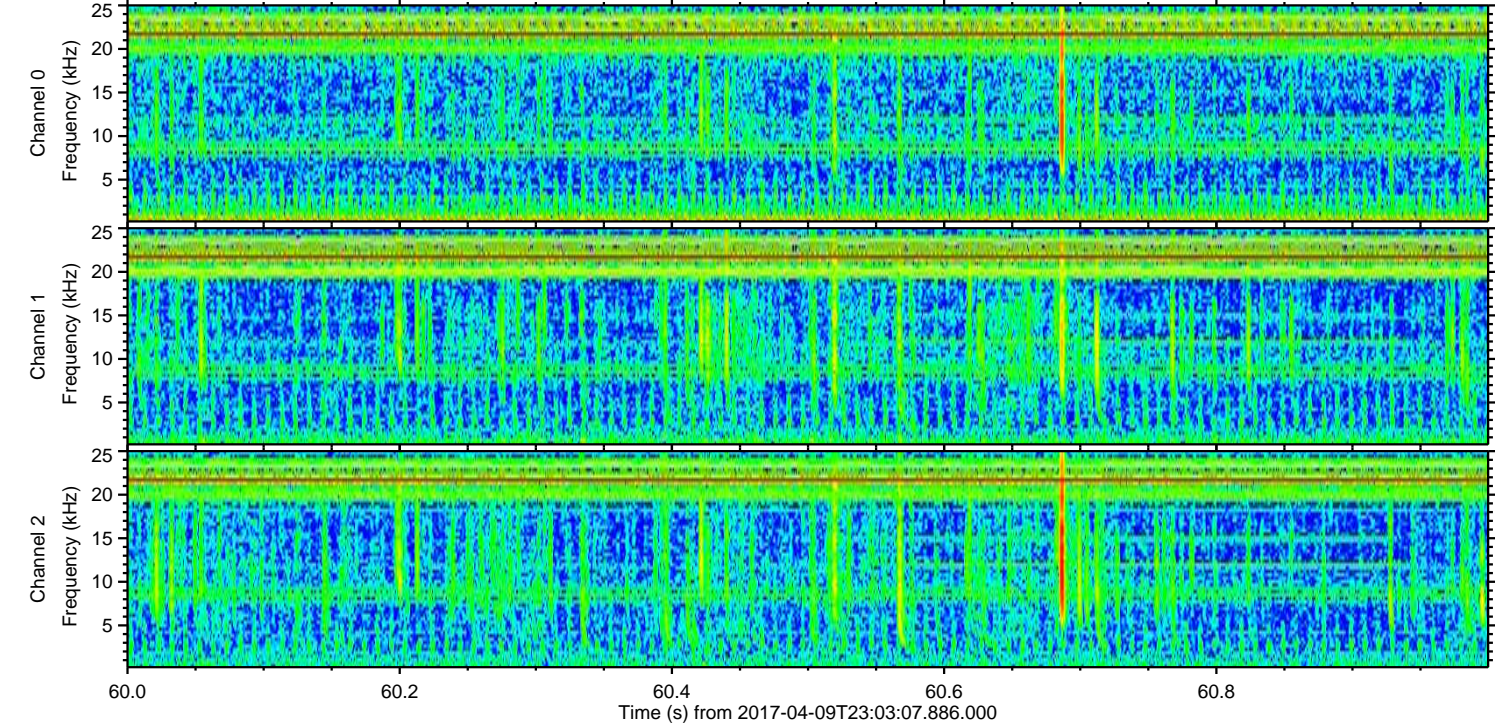
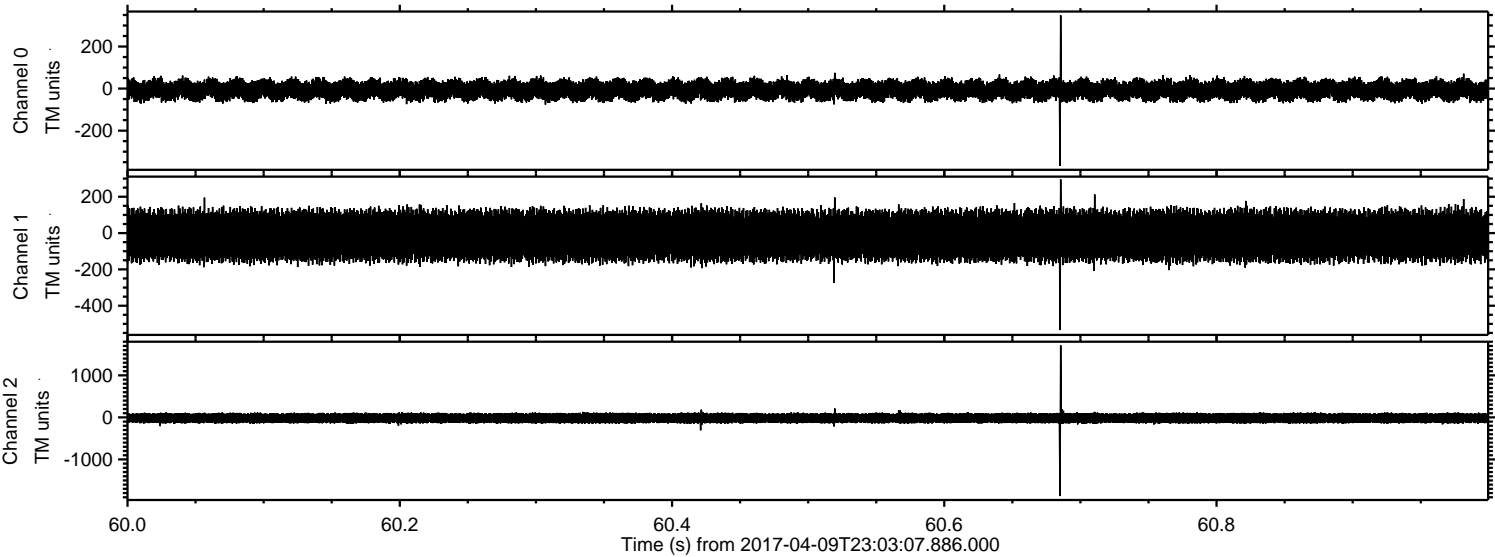

ELMAVAN 3D WAVEFORMS (Measured data sampled at 50 kHz) 51000 packets of 144 samples from 2017-04-09T23:03:07.886.000. Part 127/147

Processed Mon Apr 10 01:11:49 2017 by ELM ver.2012-10-06 from 001__elm20170409_230306__dat00.bin

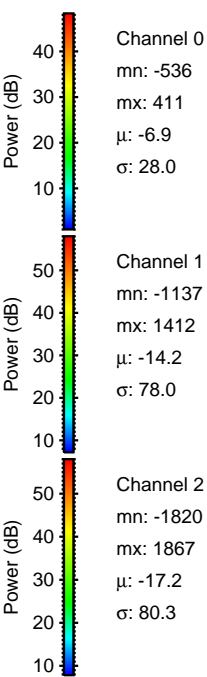
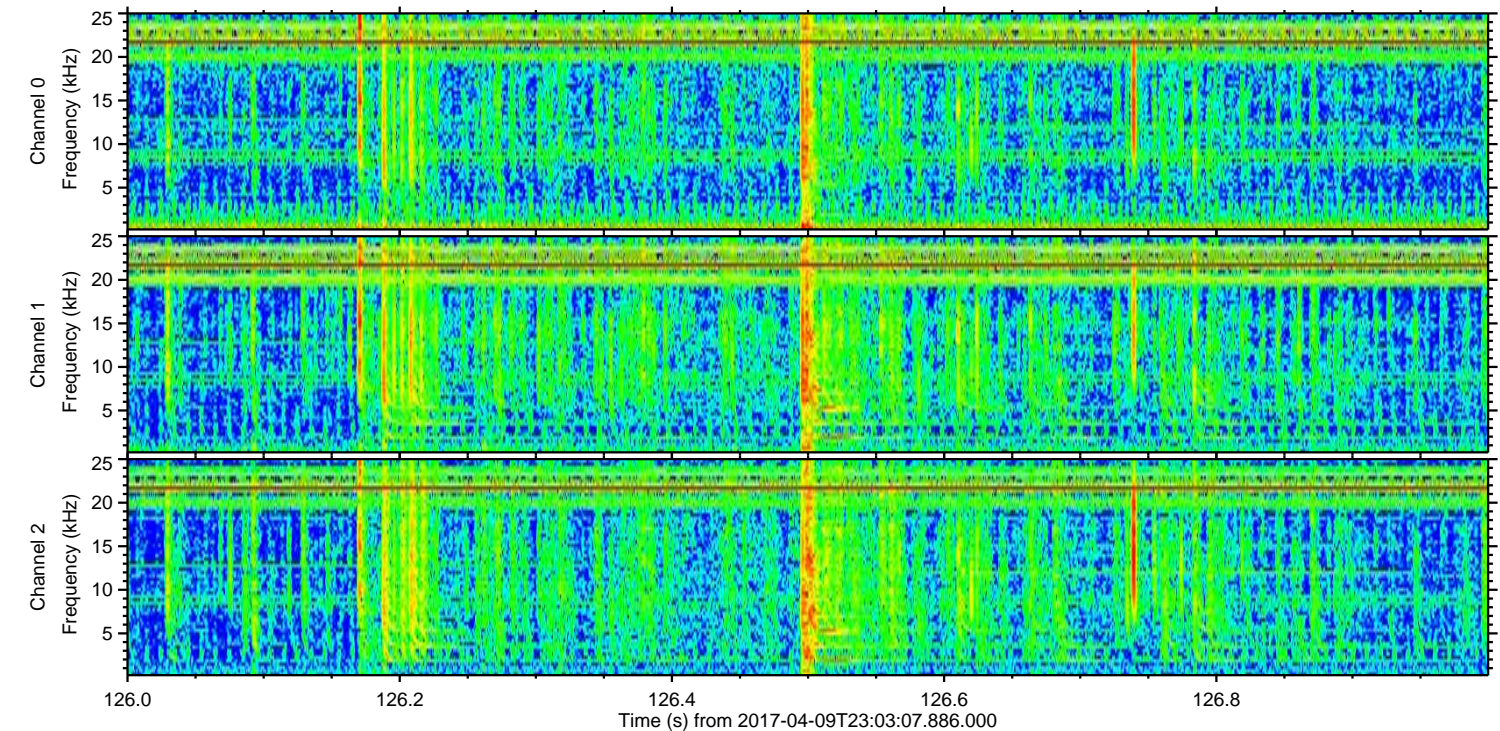
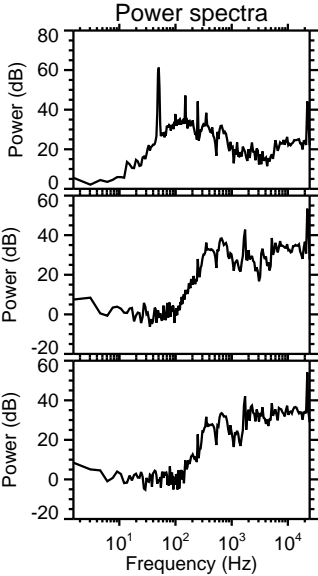
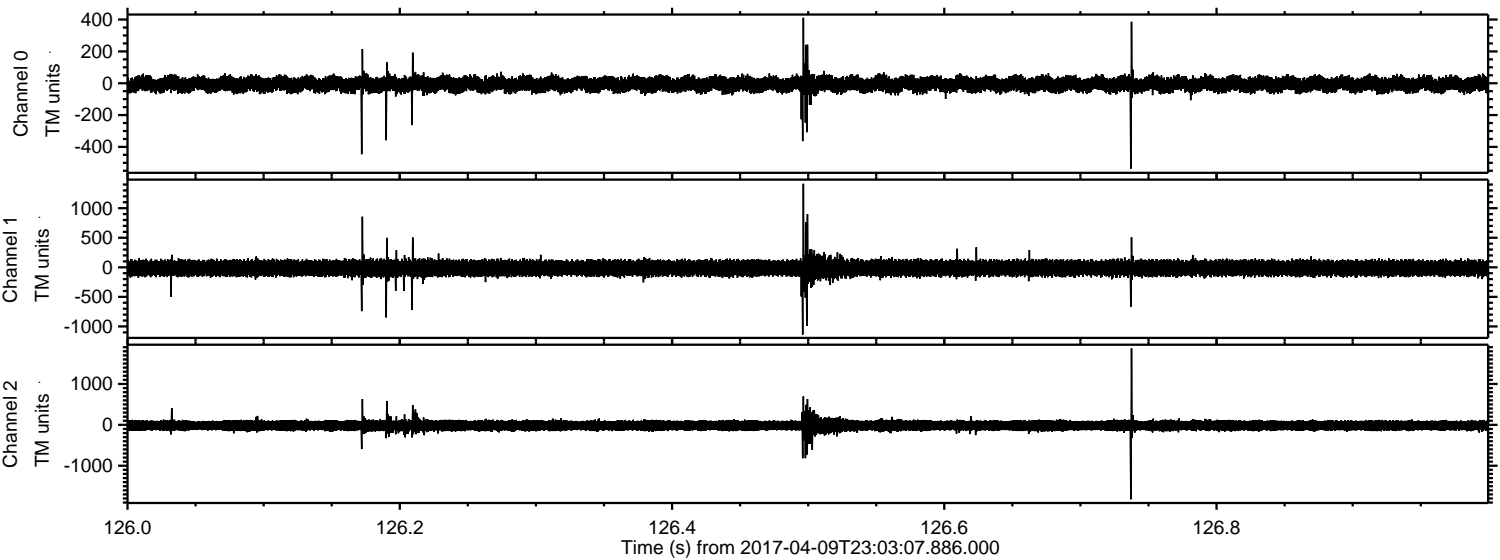

Channel 0
mn: -536
mx: 411
 μ : -6.9
 σ : 28.0

Channel 1
mn: -1137
mx: 1412
 μ : -14.2
 σ : 78.0

Channel 2
mn: -1820
mx: 1867
 μ : -17.2
 σ : 80.3

Processed Mon Apr 10 01:11:49 2017 by ELM ver.2012-10-06 from 001__elm20170409_230306__dat00.bin

