

ELMAVAN 3D WAVEFORMS (Measured data sampled at 50 kHz) 51000 packets of 144 samples from 2017-04-09T17:57:55.950.999.

Processed Sun Apr 9 20:05:51 2017 by ELM ver.2012-10-06 from 001__elm20170409_175754__dat00.bin

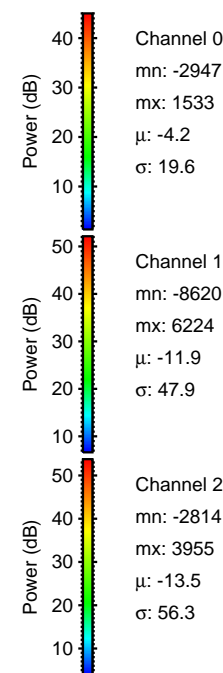

Processed Sun Apr 9 20:06:03 2017 by ELM ver.2012-10-06 from 001__elm20170409_175754__dat00.bin

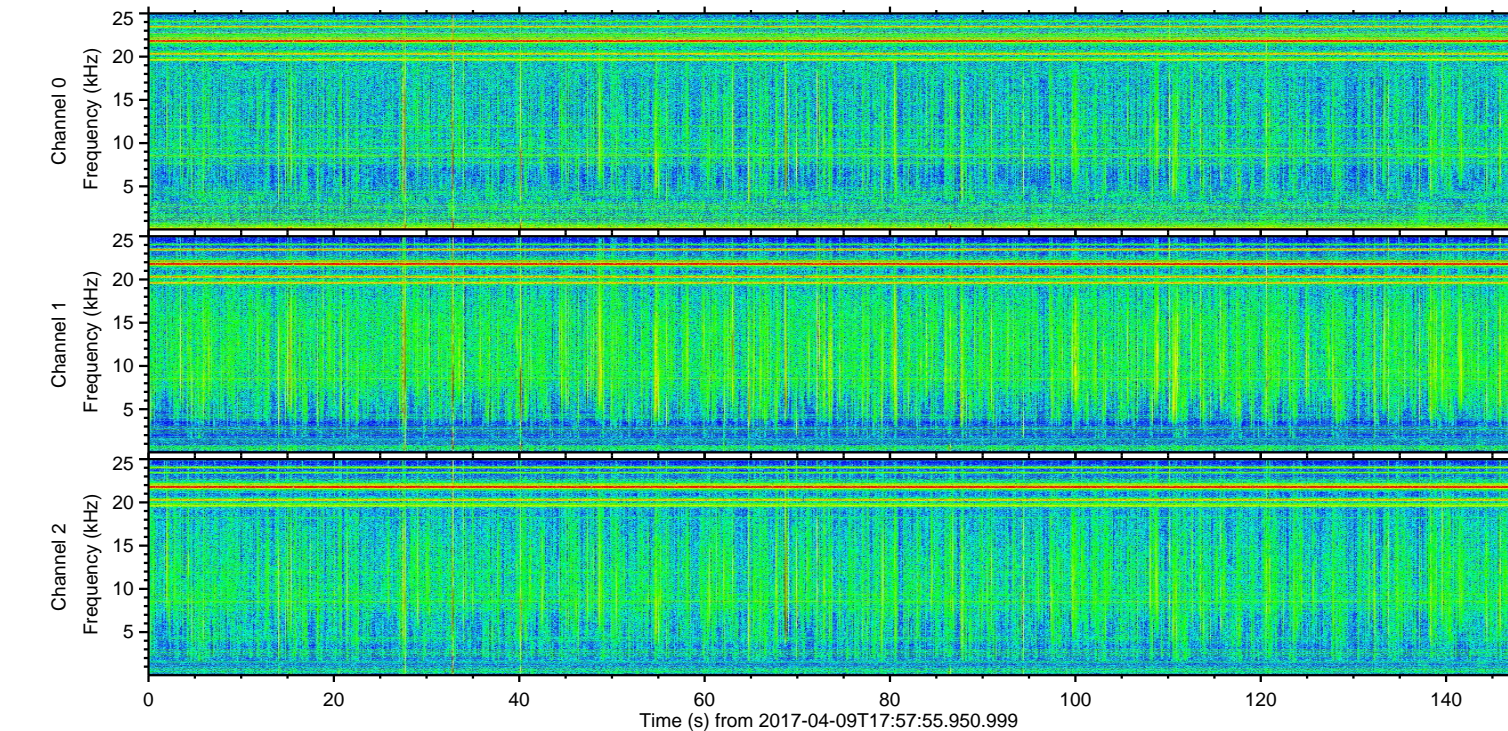
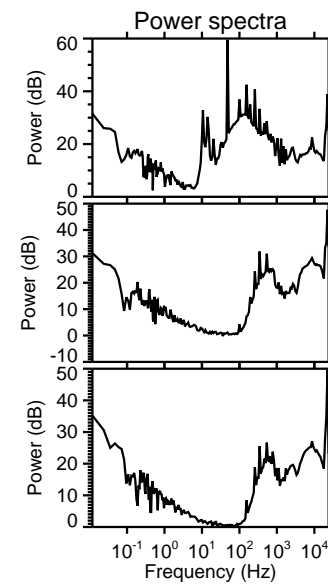
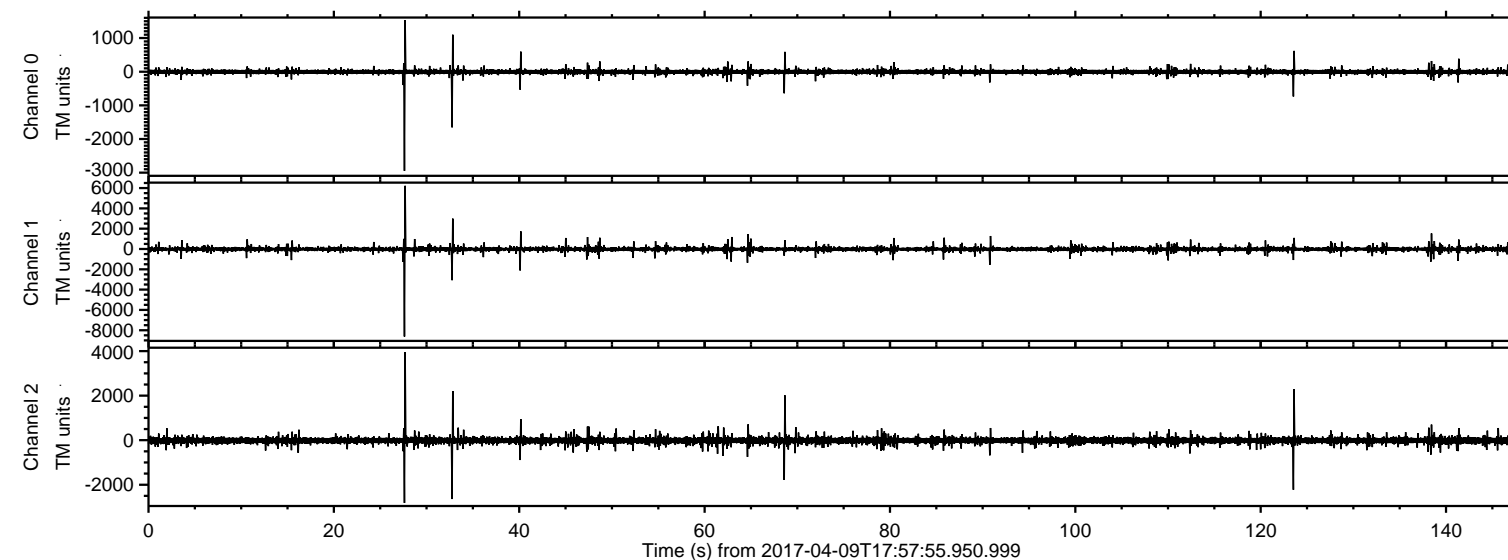
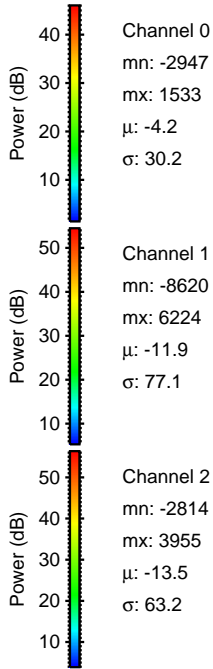
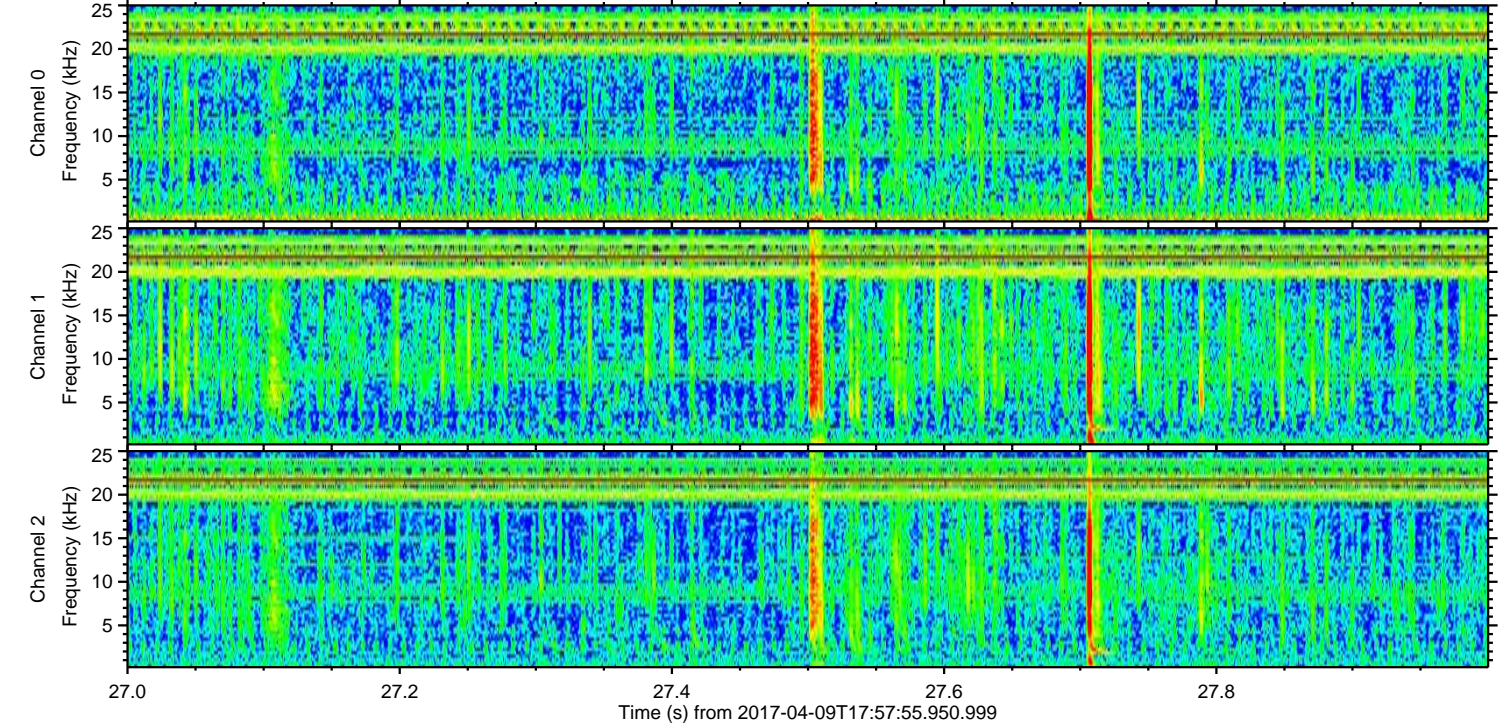
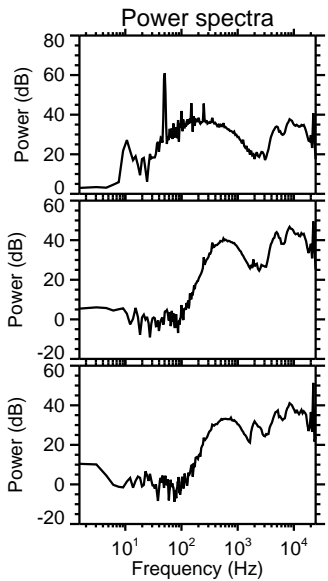
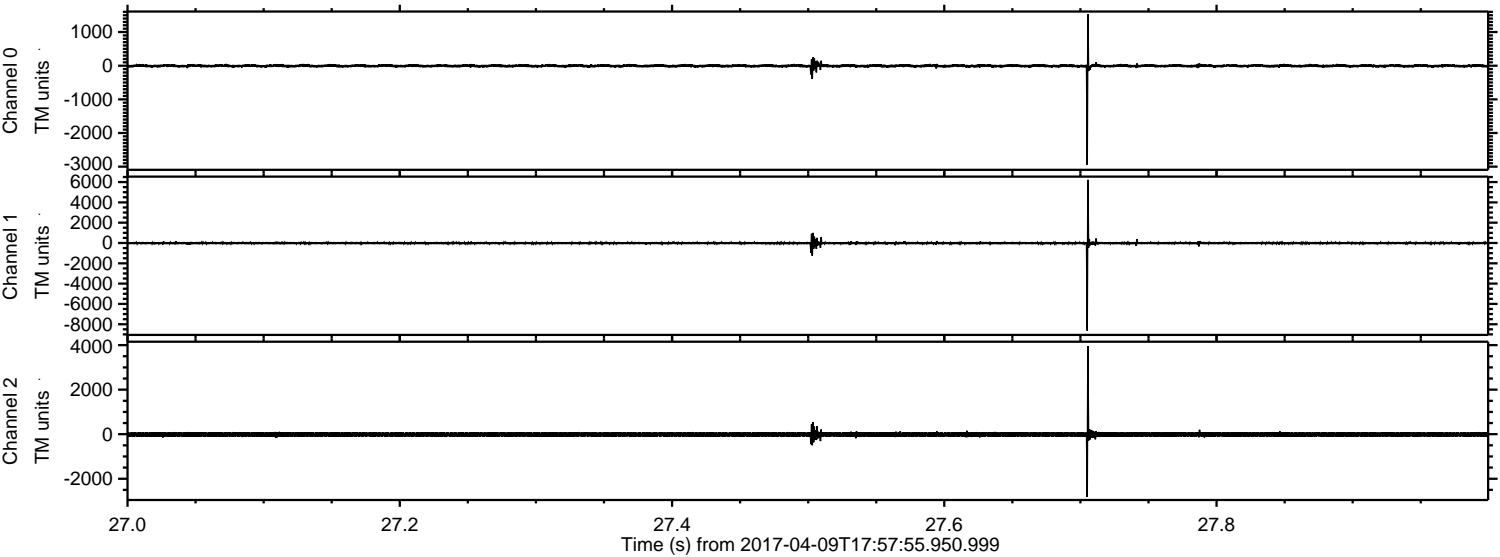

ELMAVAN 3D WAVEFORMS (Measured data sampled at 50 kHz) 51000 packets of 144 samples from 2017-04-09T17:57:55.950.999. Part 33/147

Processed Sun Apr 9 20:06:04 2017 by ELM ver.2012-10-06 from 001__elm20170409_175754__dat00.bin

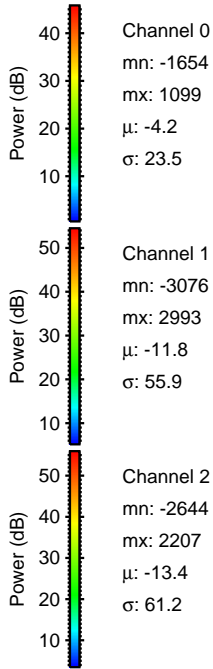
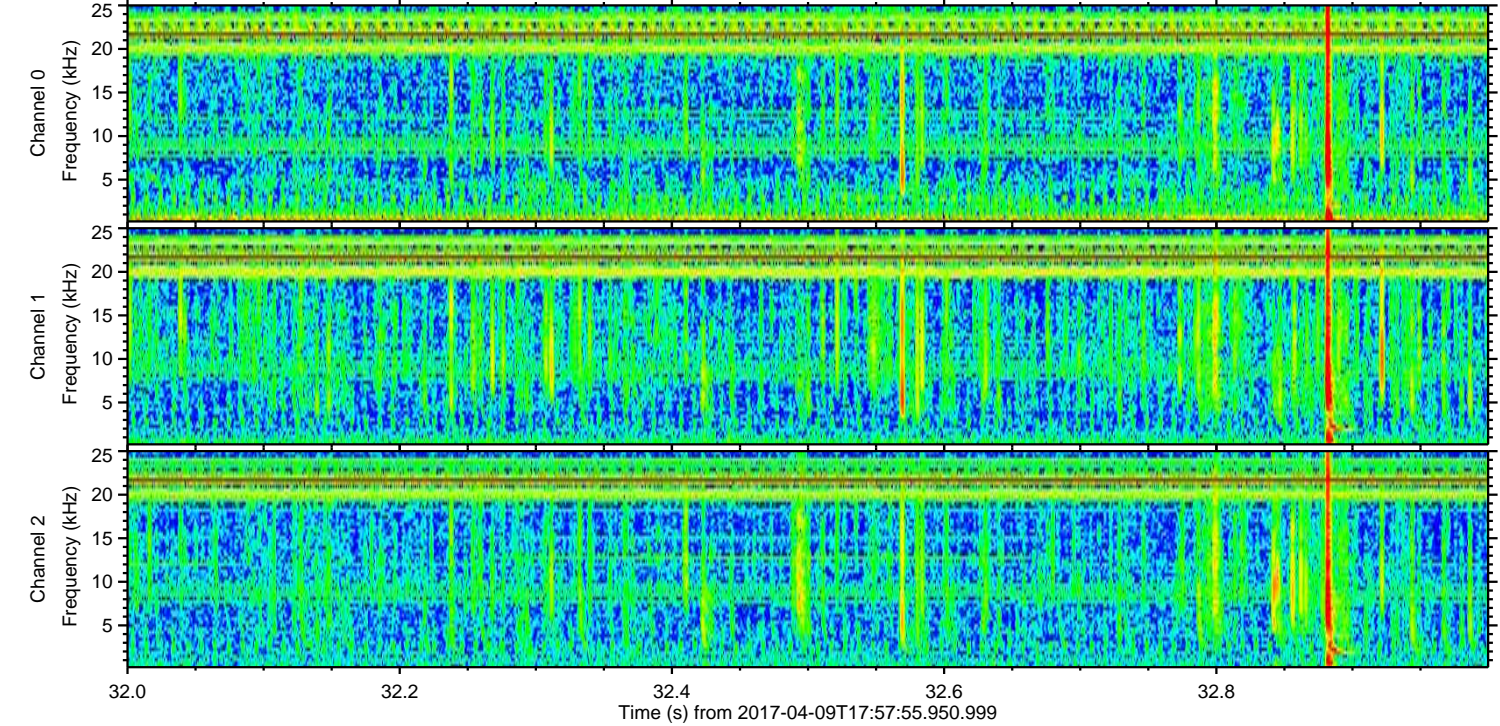
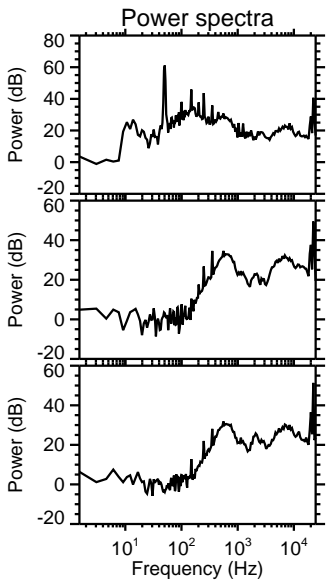
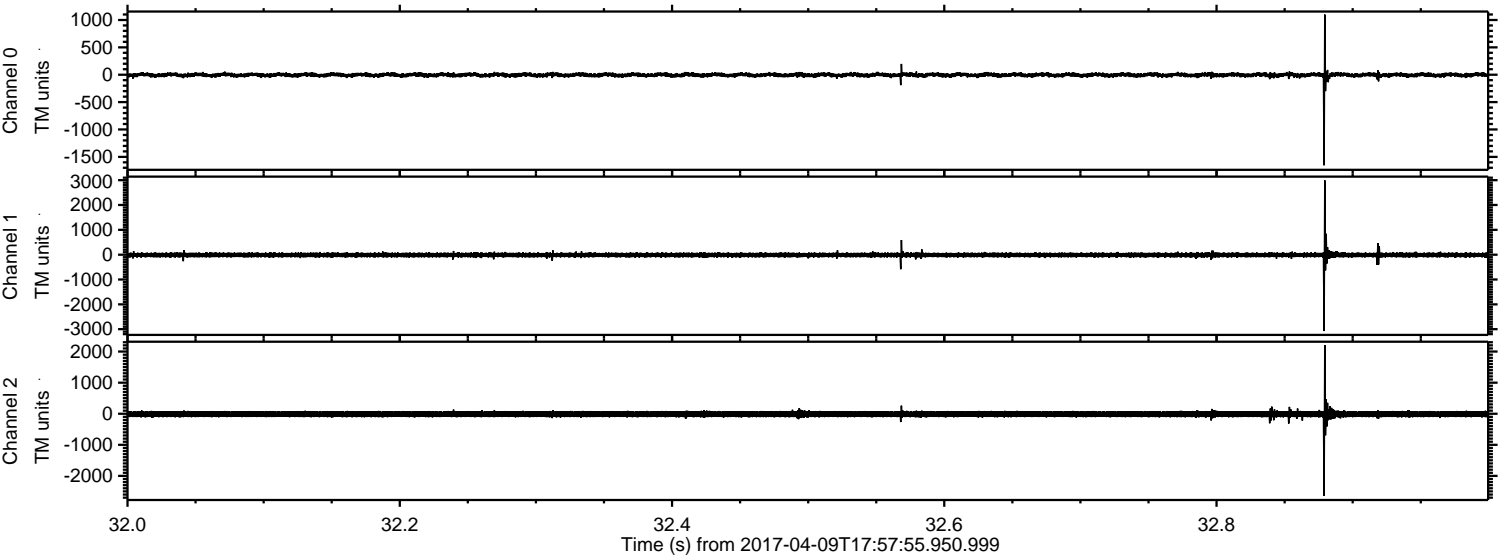

ELMAVAN 3D WAVEFORMS (Measured data sampled at 50 kHz) 51000 packets of 144 samples from 2017-04-09T17:57:55.950.999. Part 124/147

Processed Sun Apr 9 20:06:05 2017 by ELM ver.2012-10-06 from 001__elm20170409_175754__dat00.bin

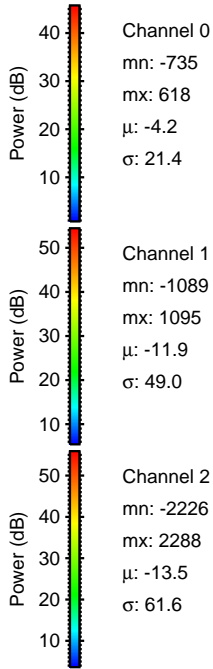
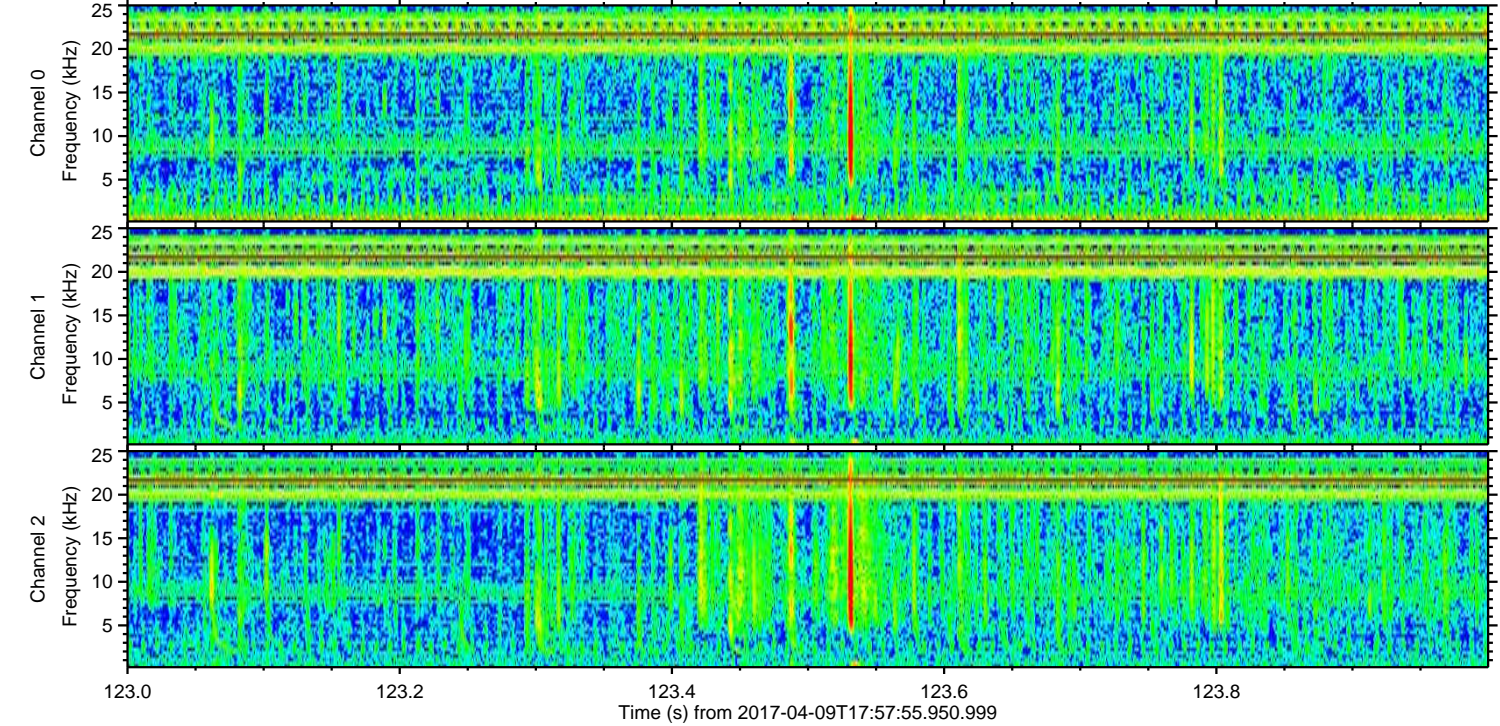
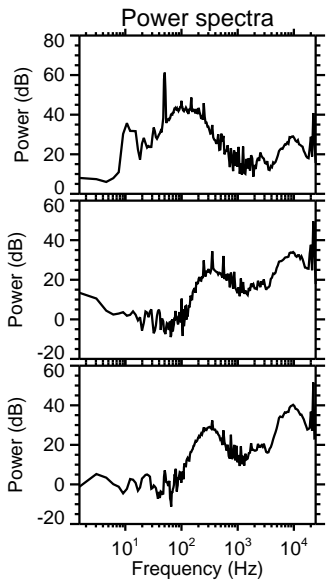
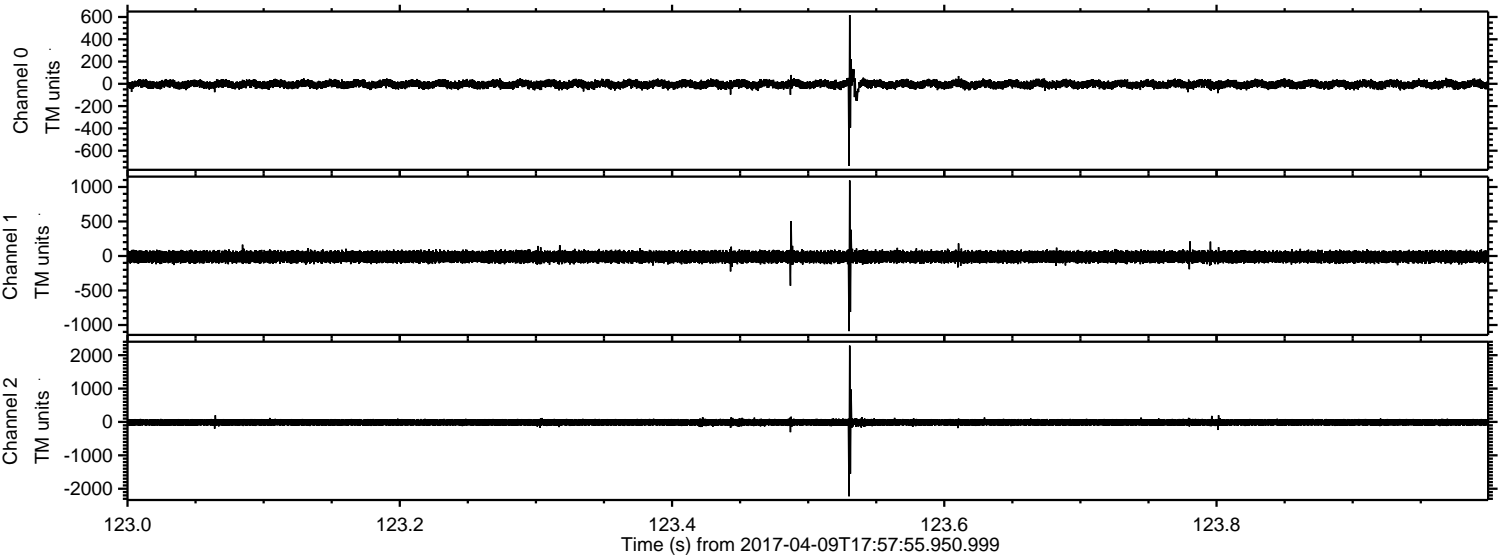

Processed Sun Apr 9 20:06:06 2017 by ELM ver.2012-10-06 from 001__elm20170409_175754__dat00.bin

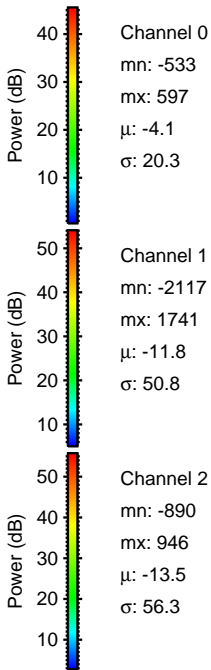
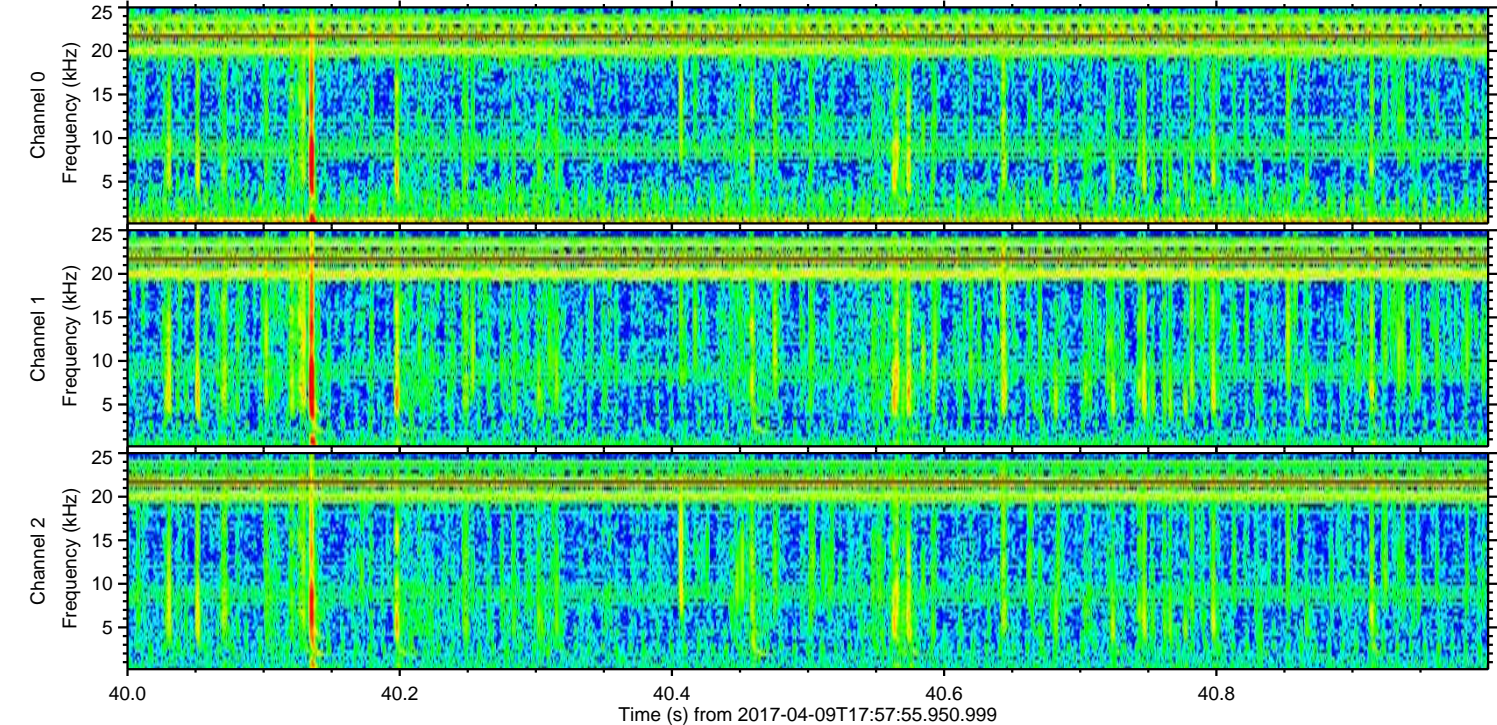
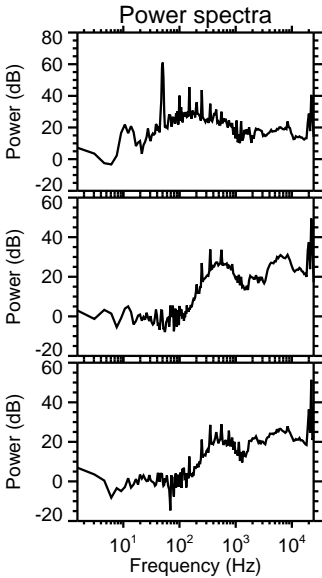
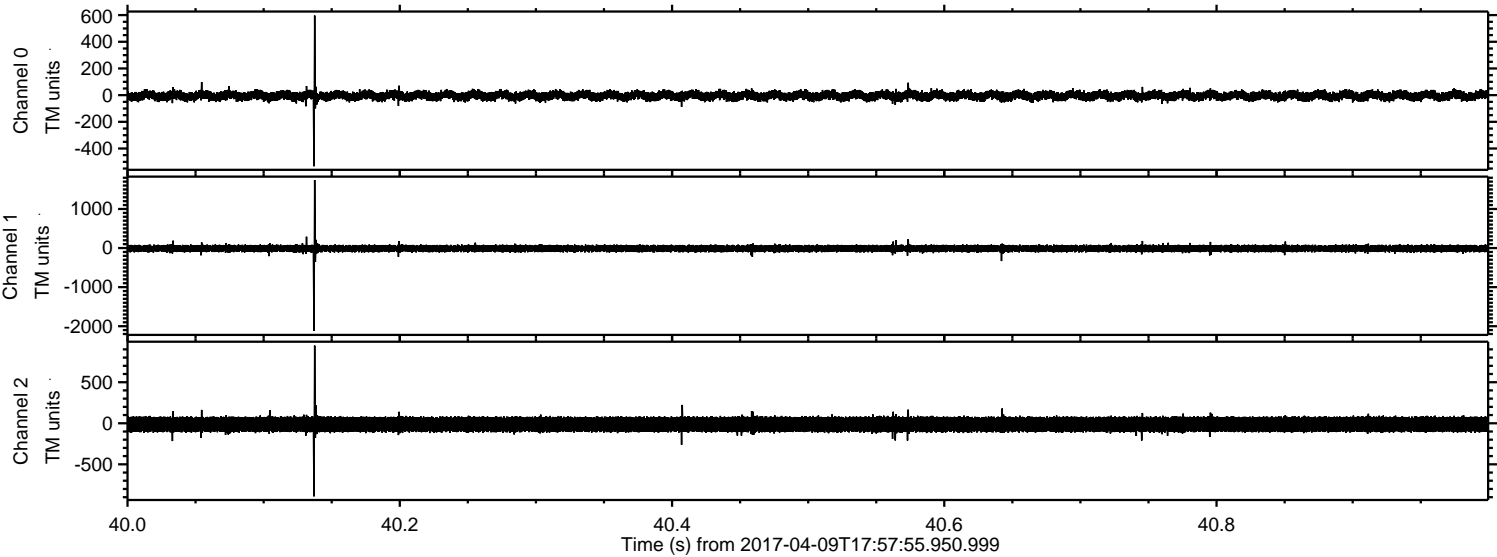

Processed Sun Apr 9 20:06:07 2017 by ELM ver.2012-10-06 from 001__elm20170409_175754__dat00.bin

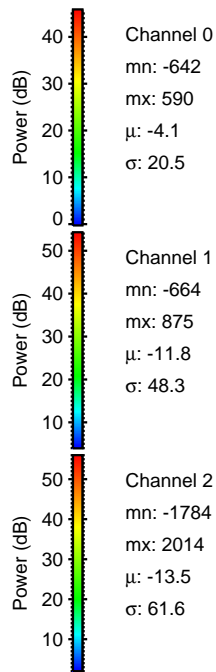
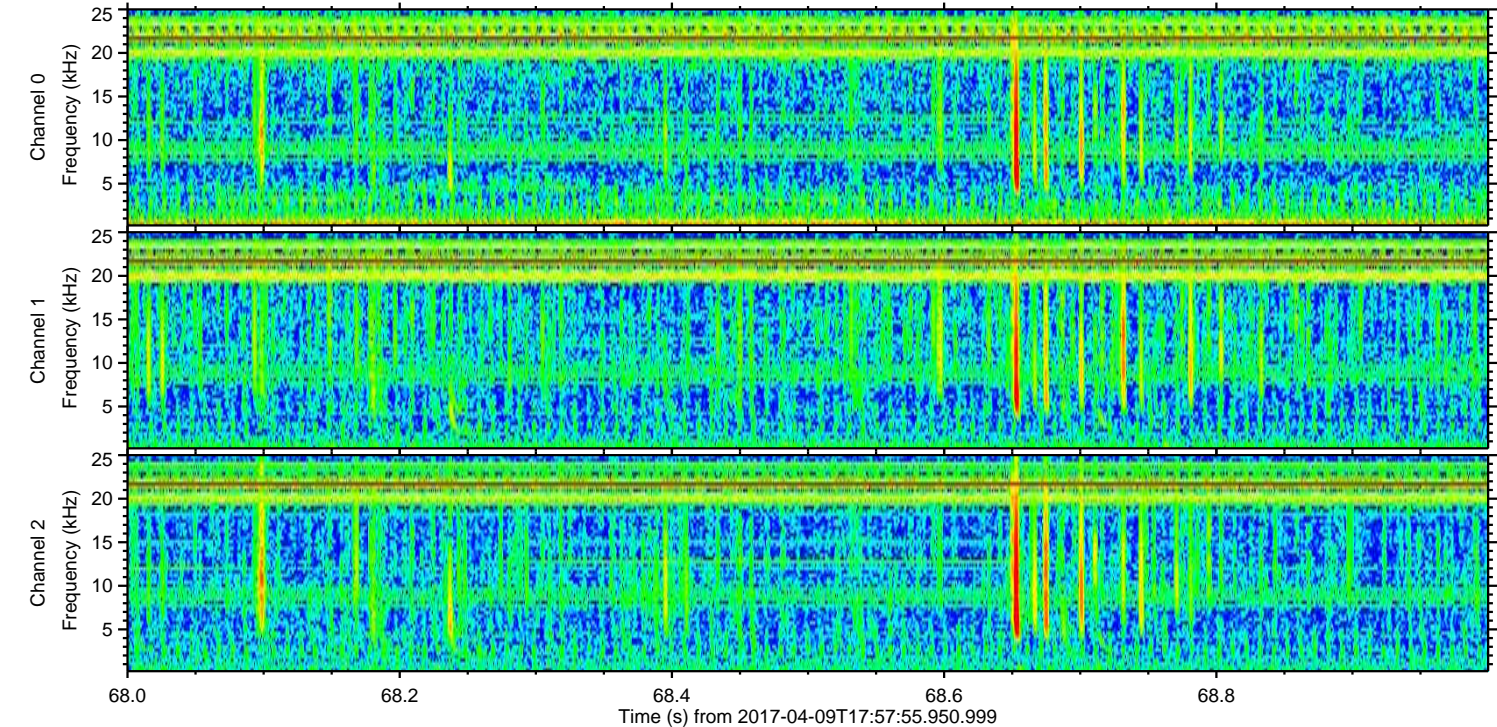
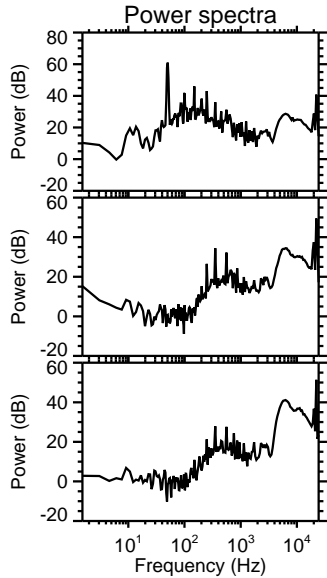
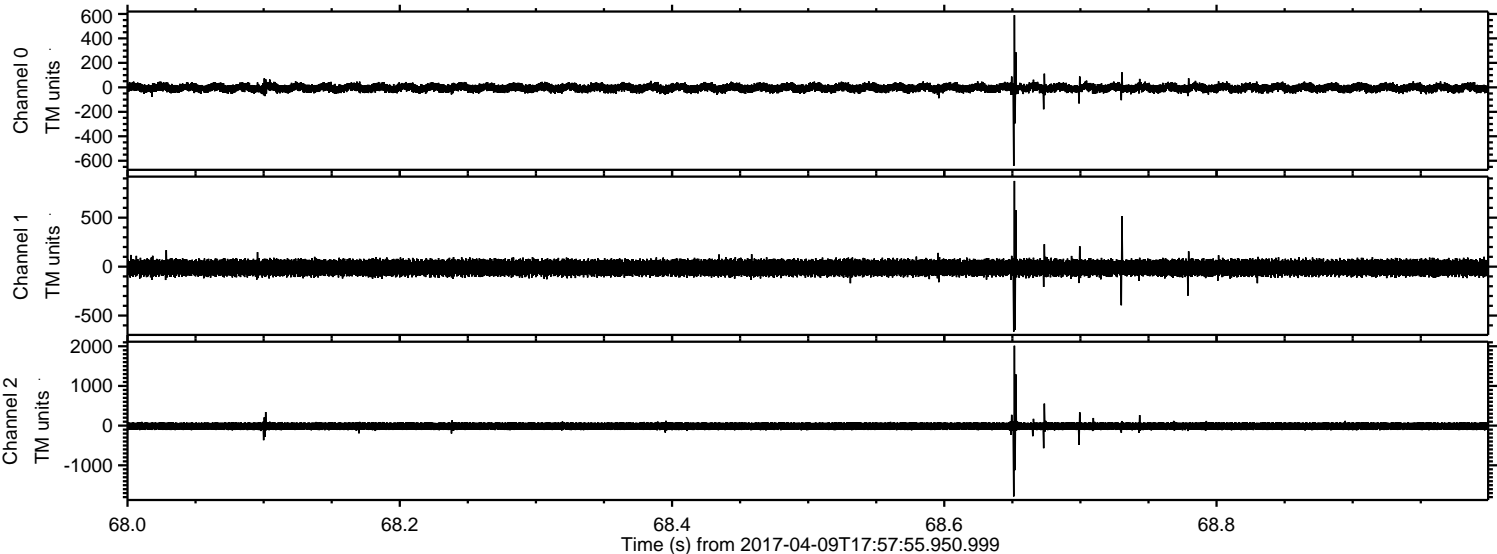

Processed Sun Apr 9 20:06:08 2017 by ELM ver.2012-10-06 from 001__elm20170409_175754__dat00.bin

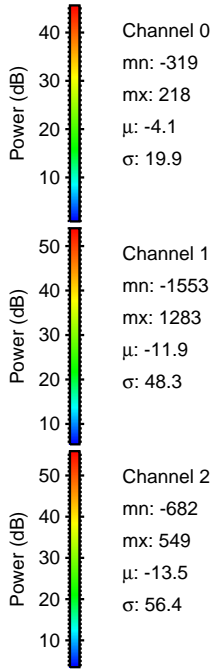
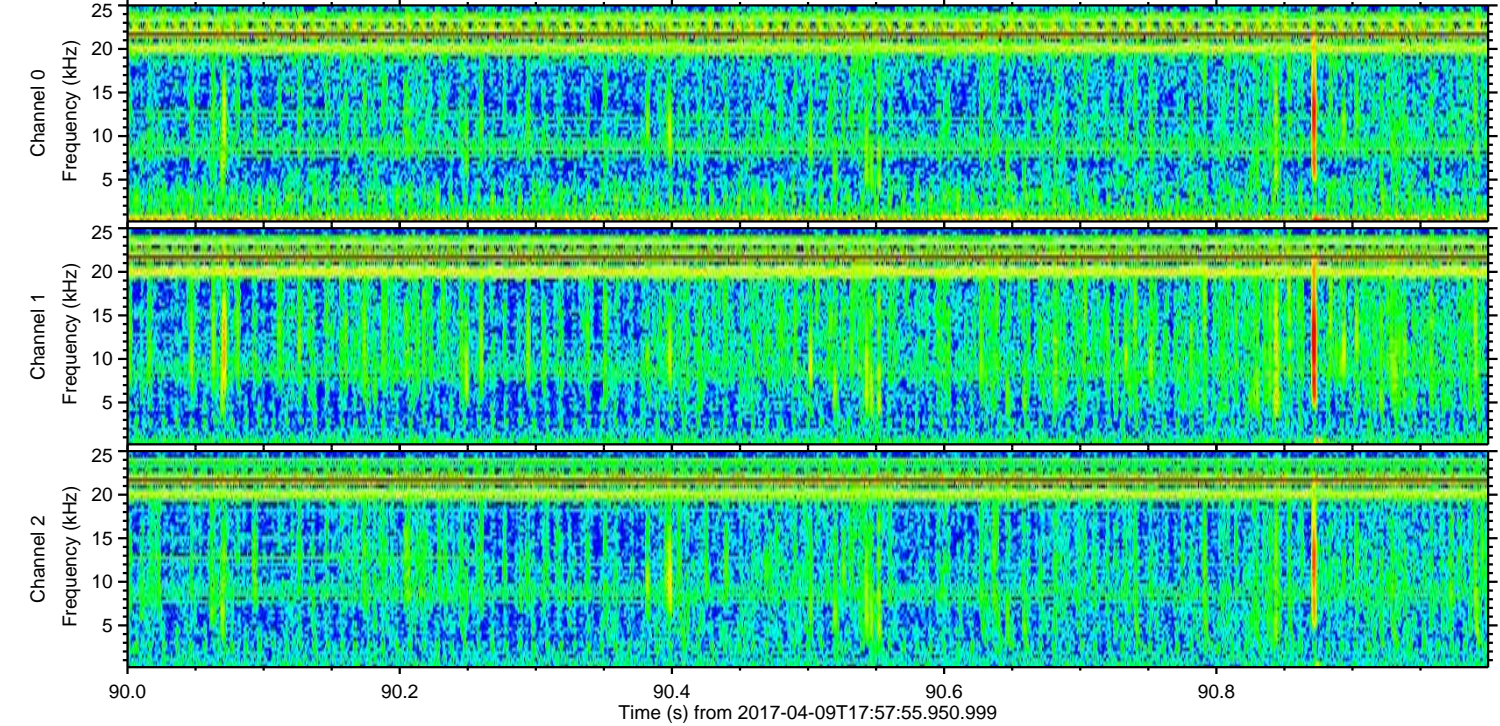
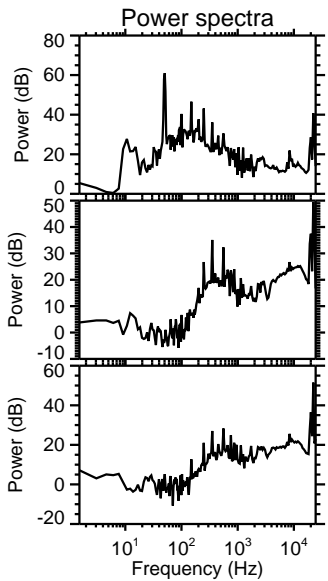
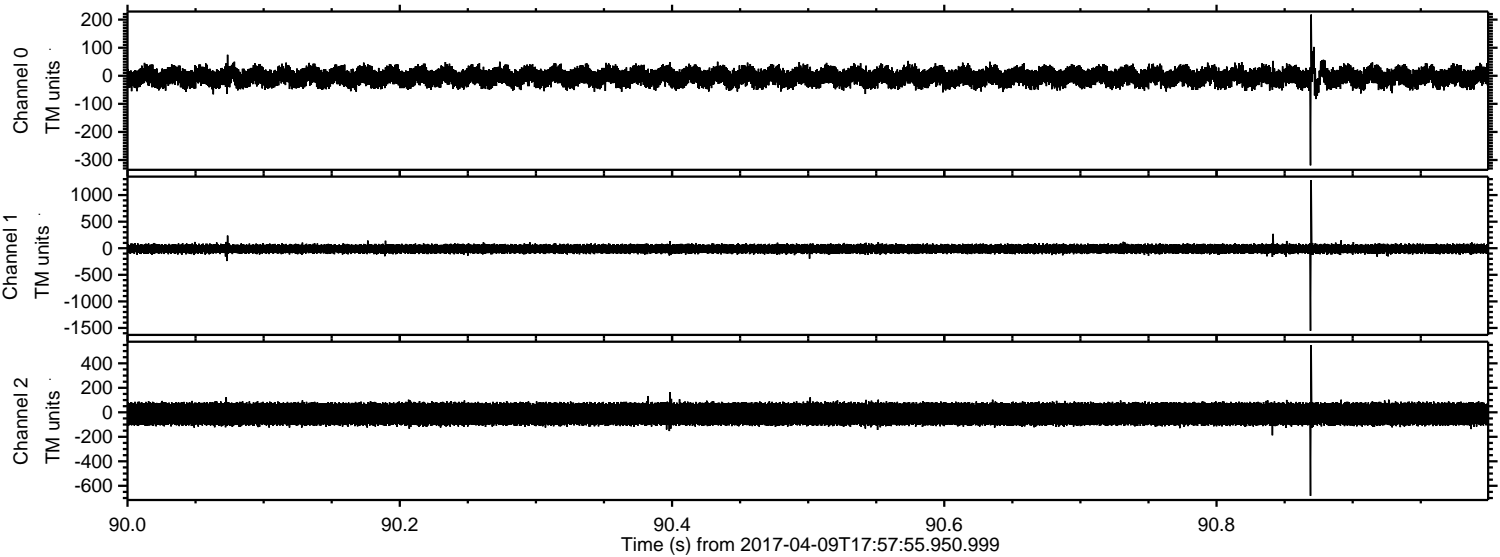

ELMAVAN 3D WAVEFORMS (Measured data sampled at 50 kHz) 51000 packets of 144 samples from 2017-04-09T17:57:55.950.999. Part 139/147

Processed Sun Apr 9 20:06:09 2017 by ELM ver.2012-10-06 from 001__elm20170409_175754__dat00.bin

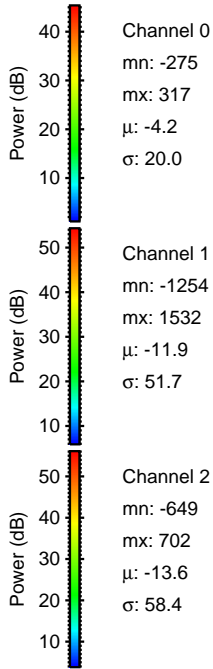
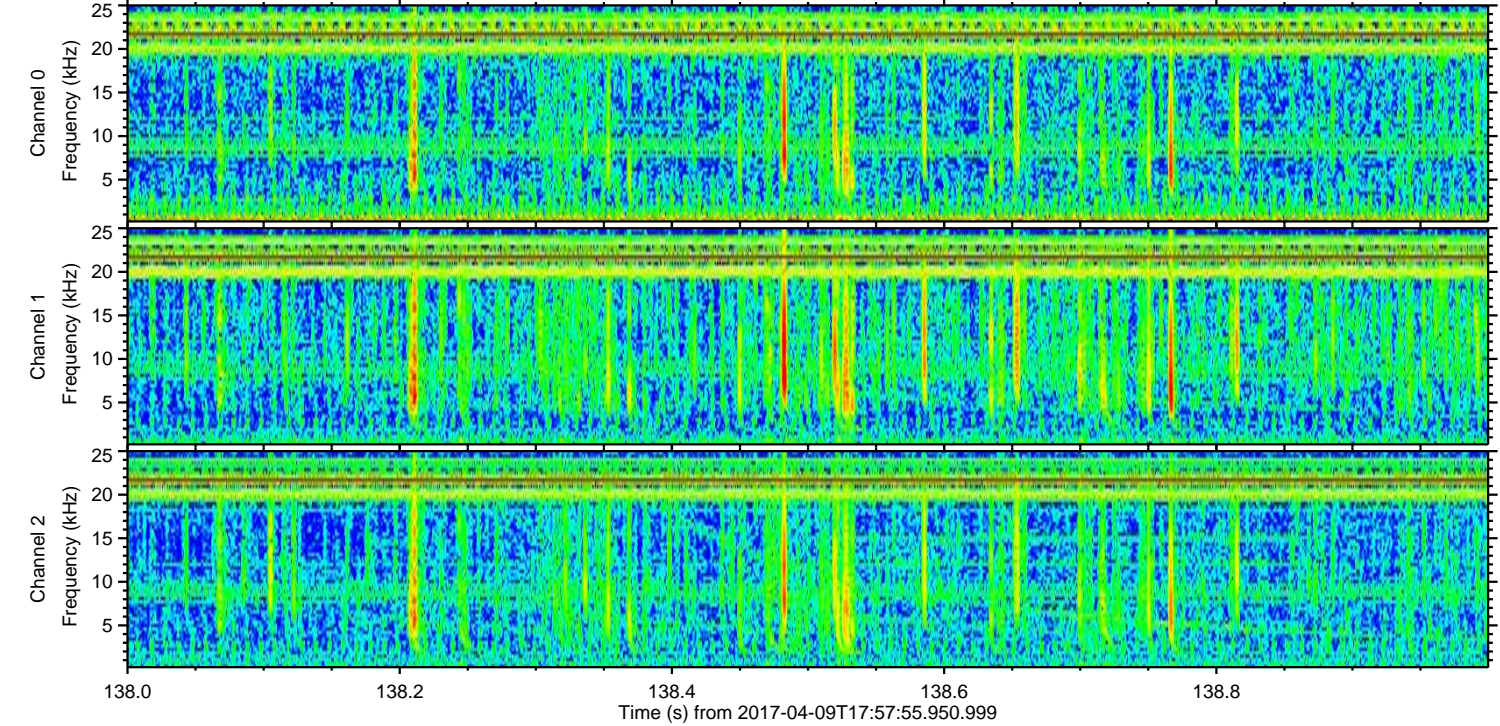
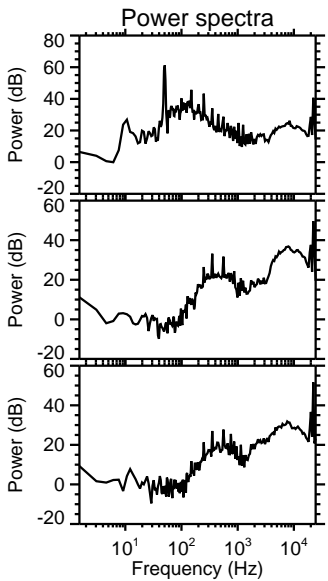
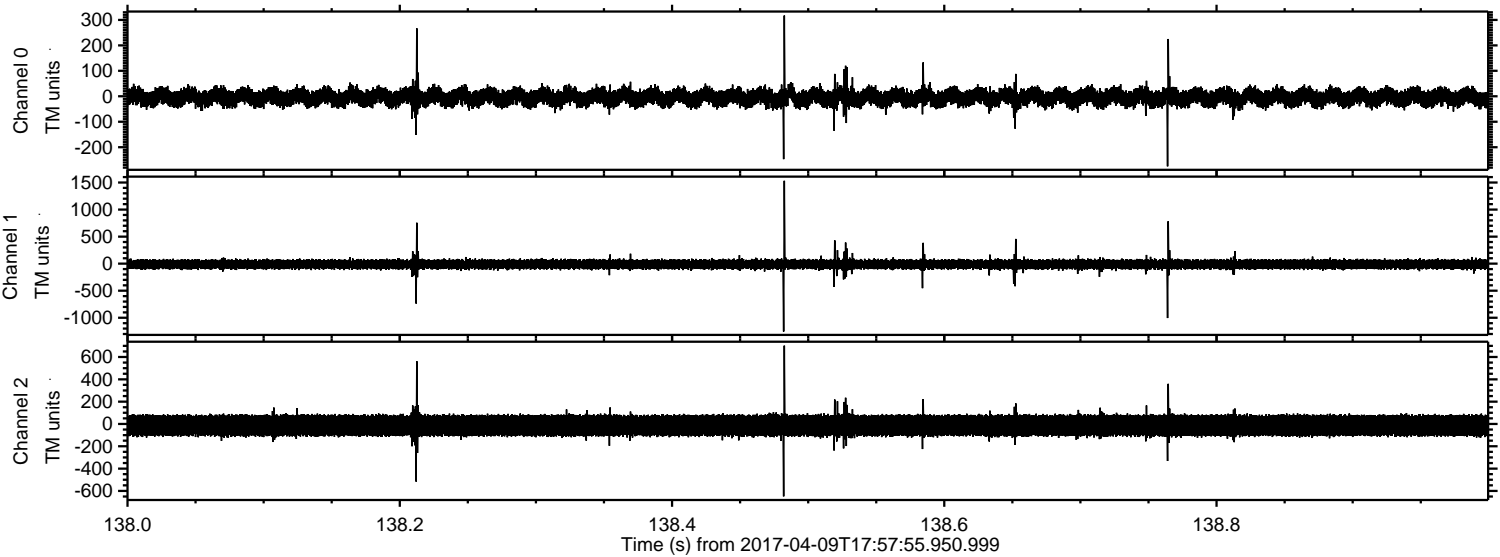

Processed Sun Apr 9 20:06:09 2017 by ELM ver.2012-10-06 from 001__elm20170409_175754__dat00.bin

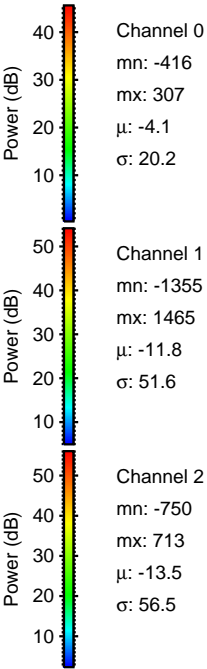
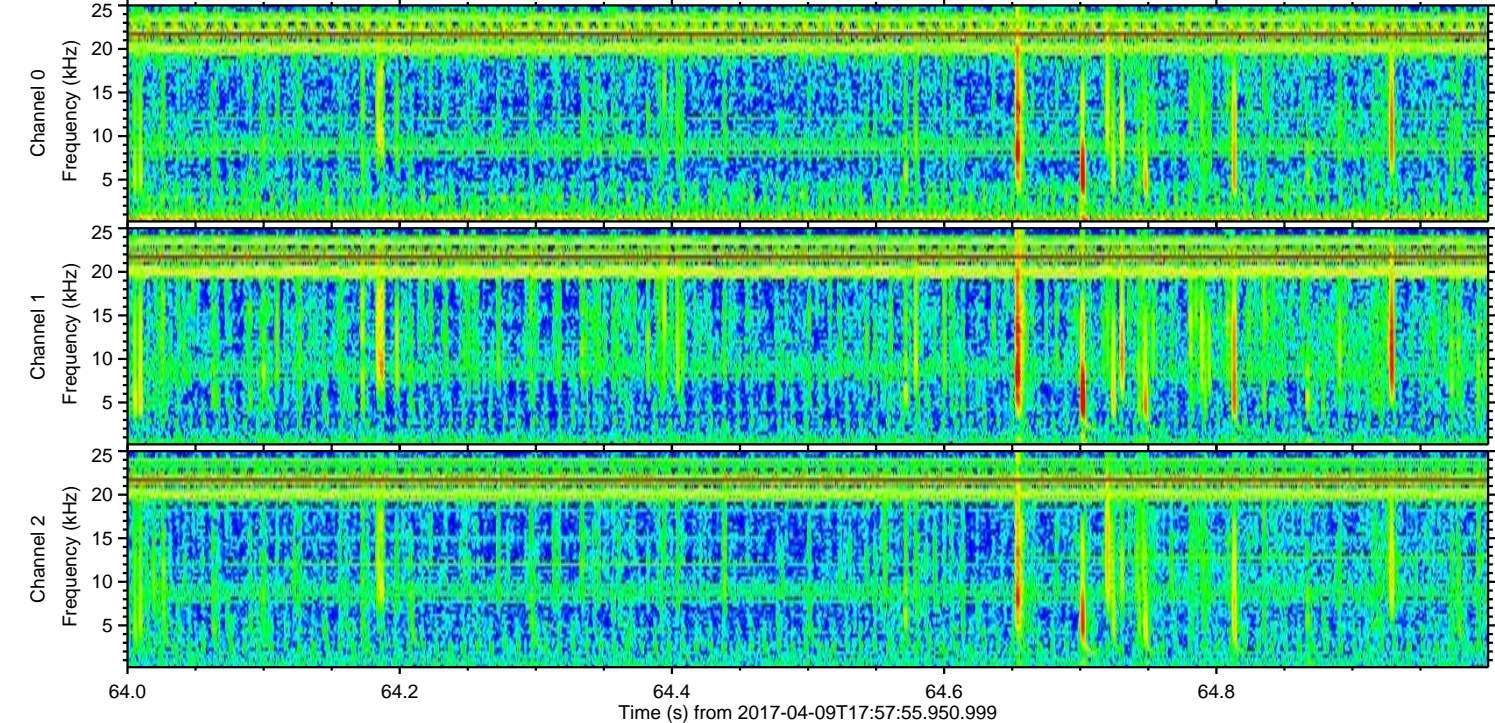
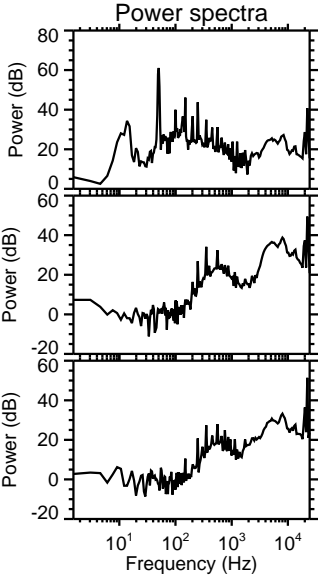
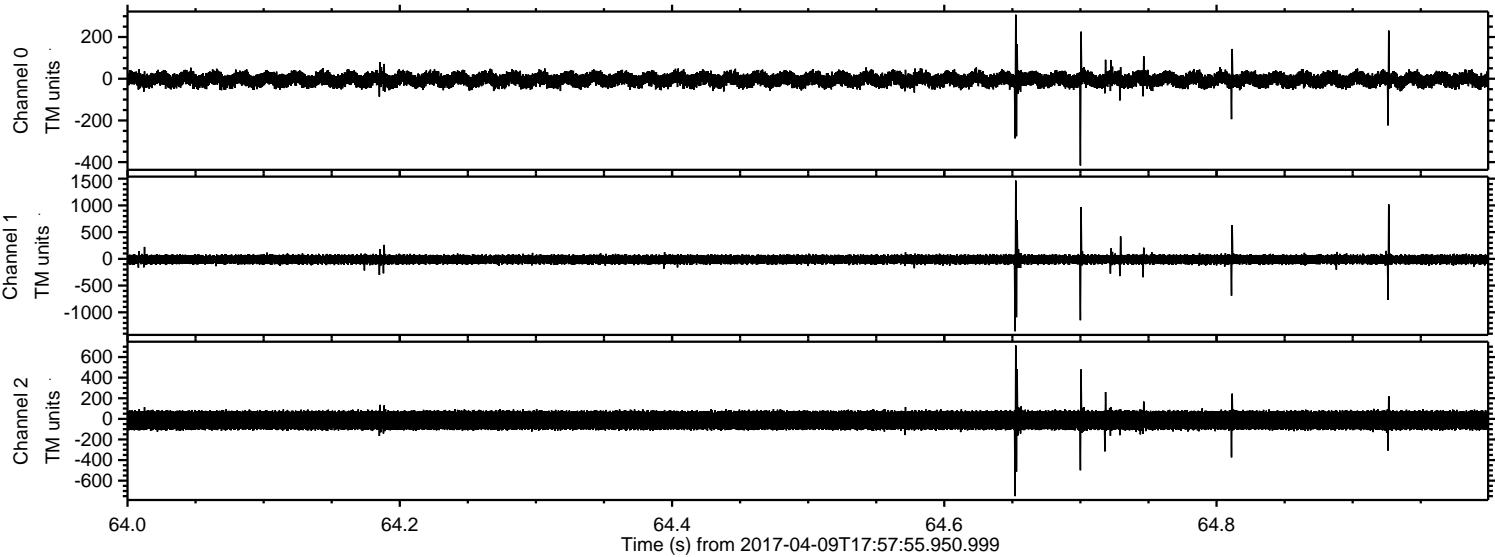

Processed Sun Apr 9 20:06:10 2017 by ELM ver.2012-10-06 from 001__elm20170409_175754__dat00.bin

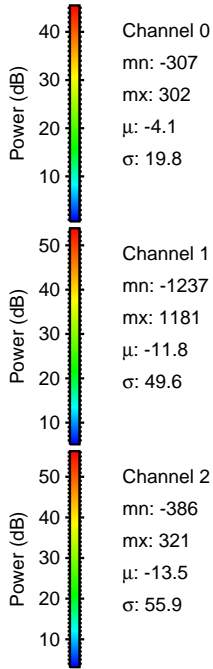
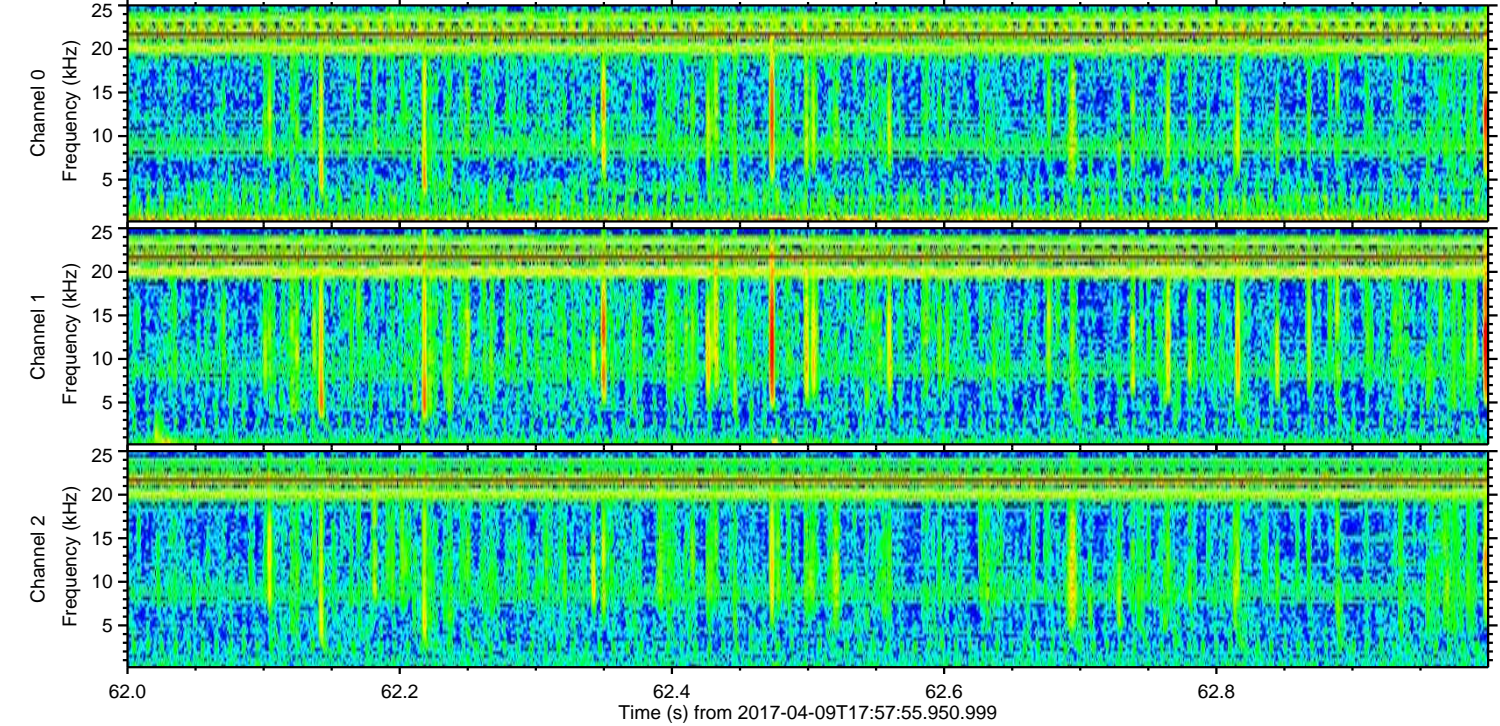
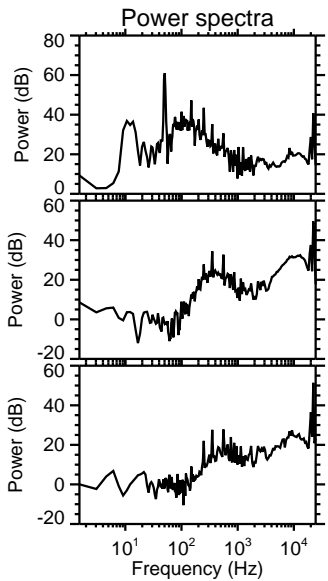
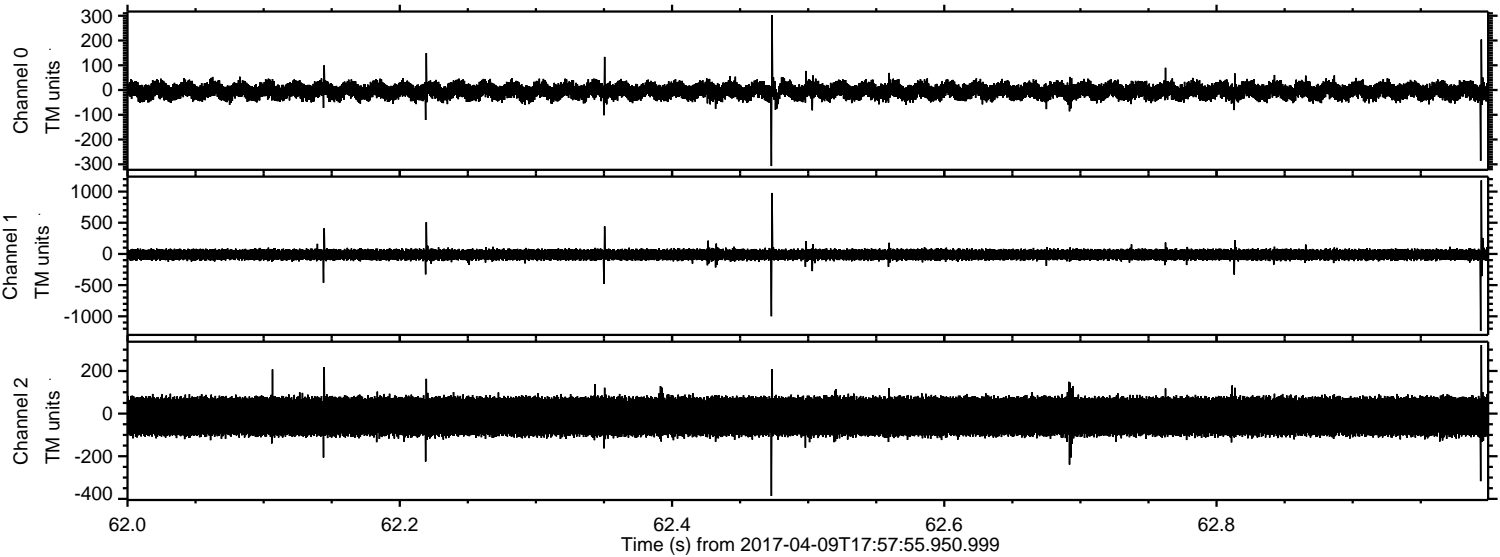

Channel 0
mn: -307
mx: 302
 μ : -4.1
 σ : 19.8

Channel 1
mn: -1237
mx: 1181
 μ : -11.8
 σ : 49.6

Channel 2
mn: -386
mx: 321
 μ : -13.5
 σ : 55.9

Processed Sun Apr 9 20:06:11 2017 by ELM ver.2012-10-06 from 001__elm20170409_175754__dat00.bin

