

ELMAVAN 3D WAVEFORMS (Measured data sampled at 50 kHz) 51000 packets of 144 samples from 2017-04-09T16:47:53.212.999.

Processed Sun Apr 9 18:55:54 2017 by ELM ver.2012-10-06 from 001__elm20170409_164752__dat00.bin

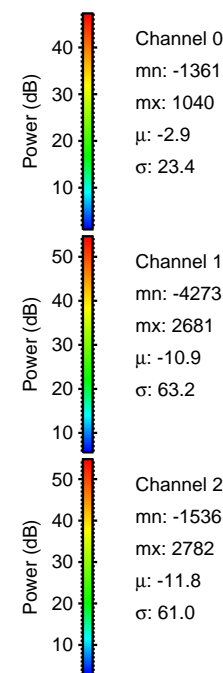
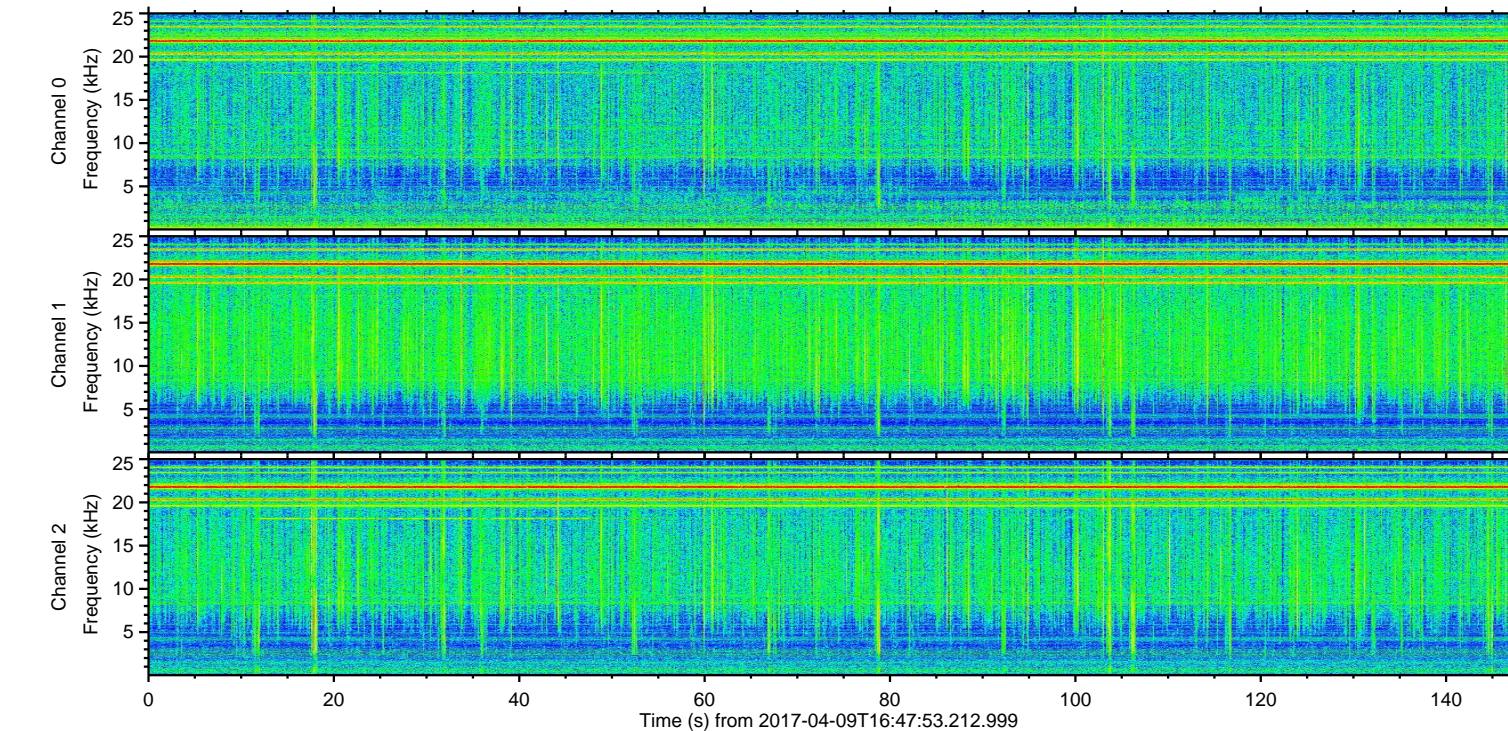
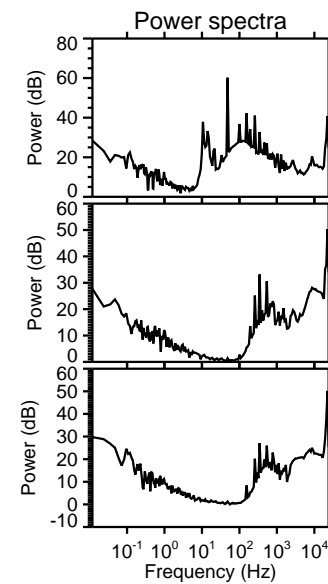
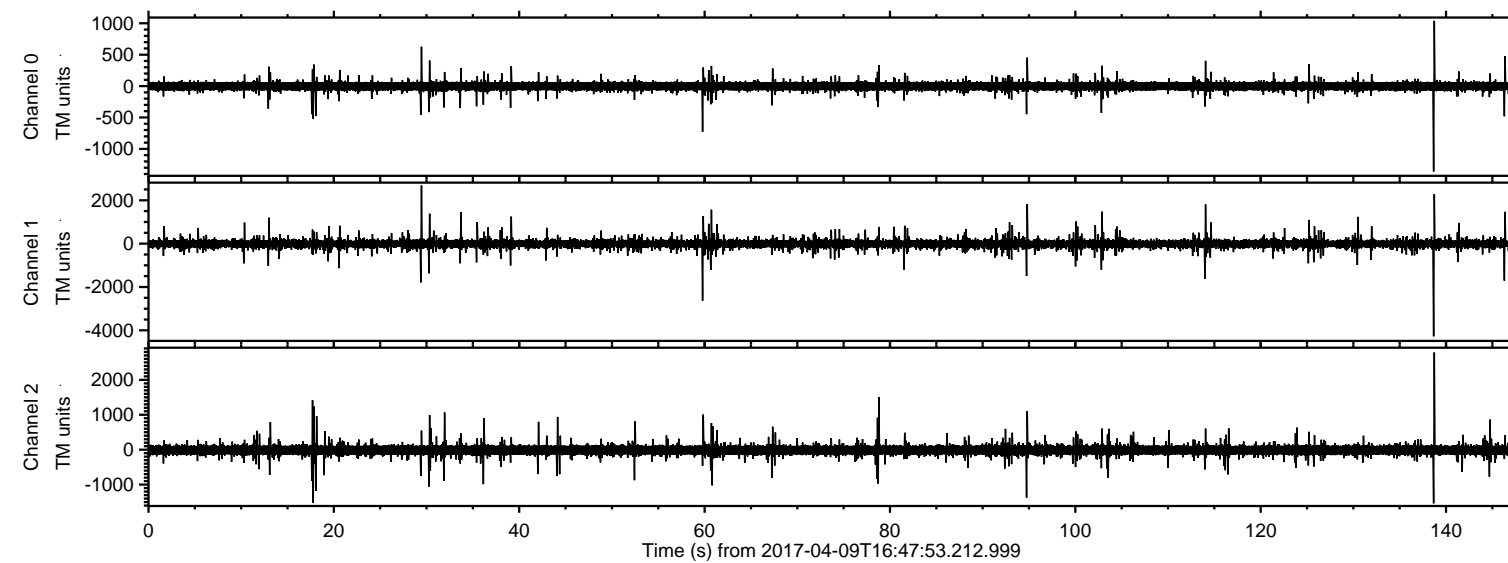

Channel 0
mn: -1361
mx: 1040
 μ : -2.9
 σ : 23.4

Channel 1
mn: -4273
mx: 2681
 μ : -10.9
 σ : 63.2

Channel 2
mn: -1536
mx: 2782
 μ : -11.8
 σ : 61.0

ELMAVAN 3D WAVEFORMS (Measured data sampled at 50 kHz) 51000 packets of 144 samples from 2017-04-09T16:47:53.212.999. Part 139/147

Processed Sun Apr 9 18:56:06 2017 by ELM ver.2012-10-06 from 001__elm20170409_164752__dat00.bin

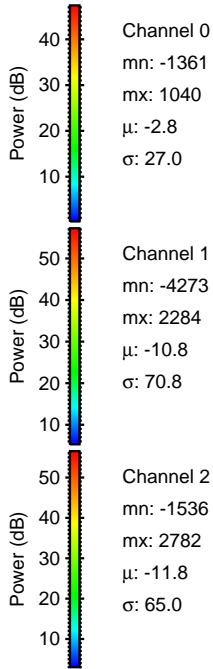
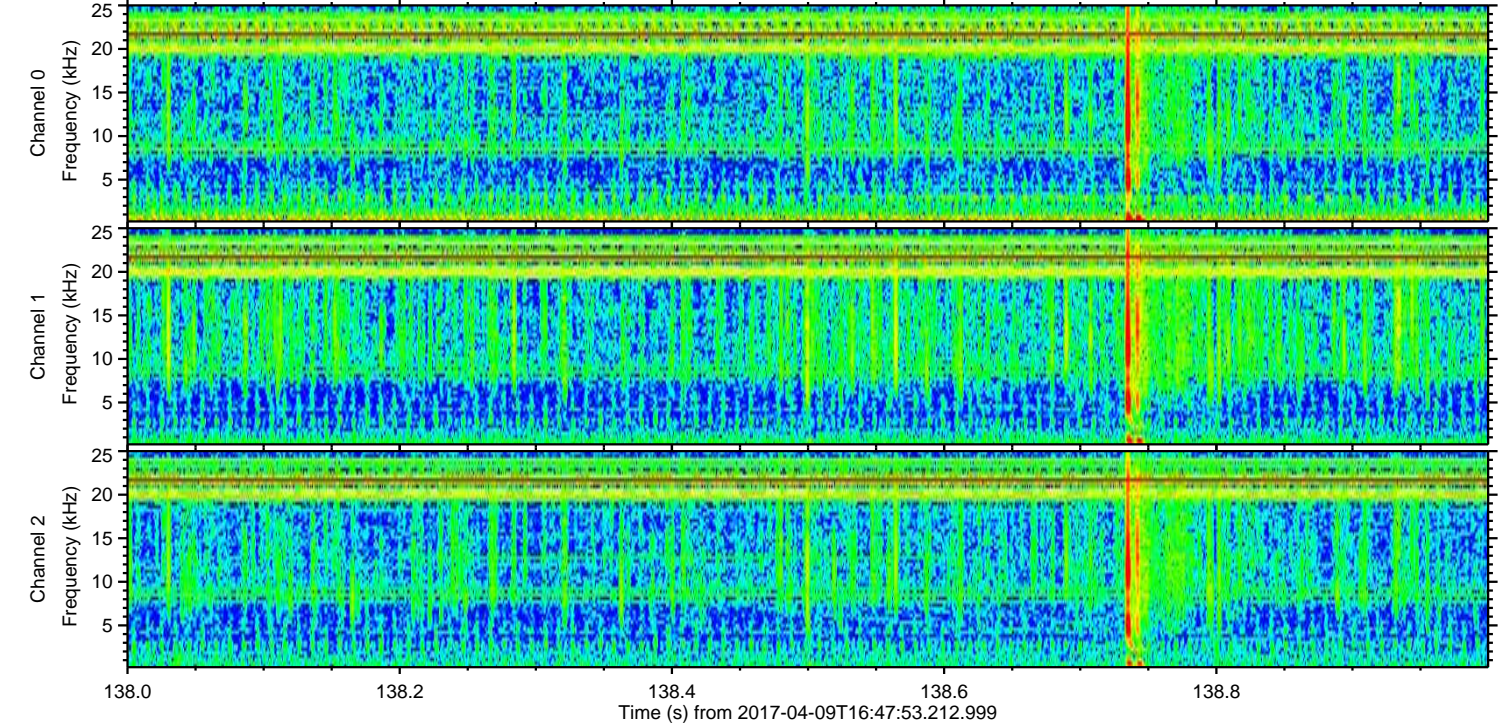
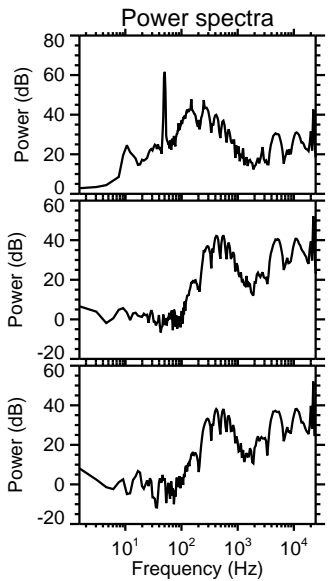
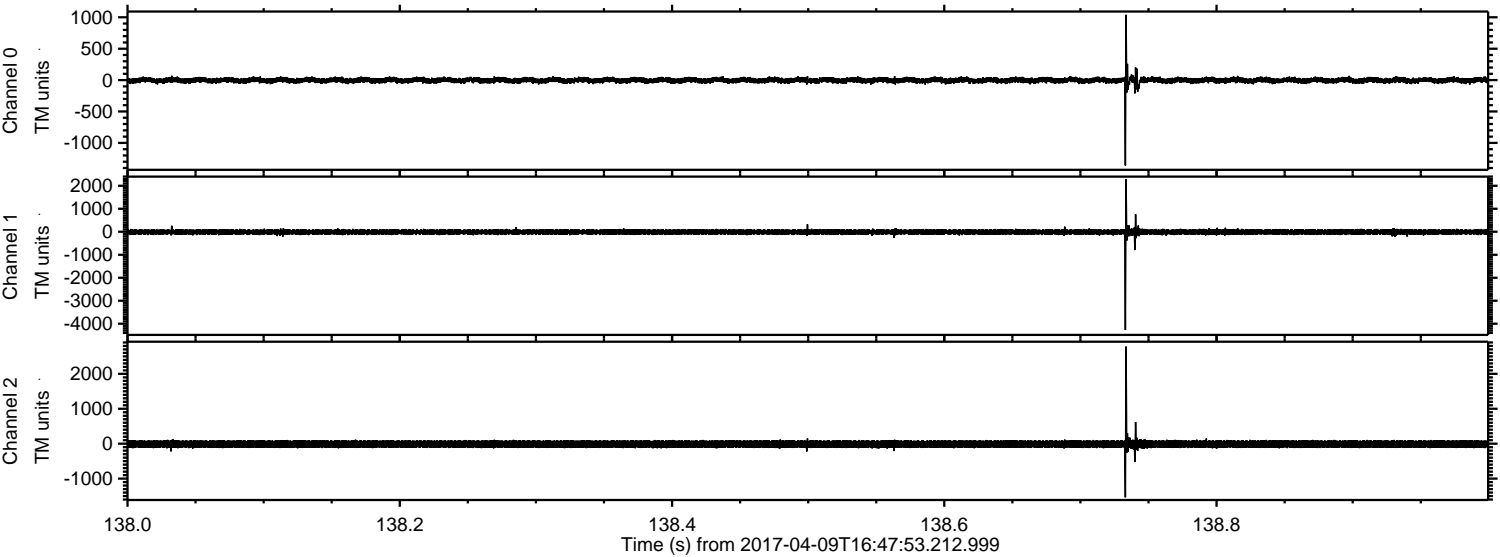

ELMAVAN 3D WAVEFORMS (Measured data sampled at 50 kHz) 51000 packets of 144 samples from 2017-04-09T16:47:53.212.999. Part 30/147

Processed Sun Apr 9 18:56:07 2017 by ELM ver.2012-10-06 from 001__elm20170409_164752__dat00.bin

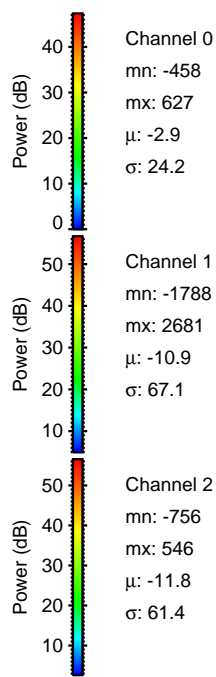
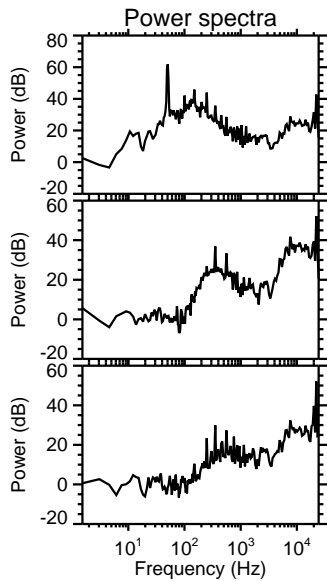
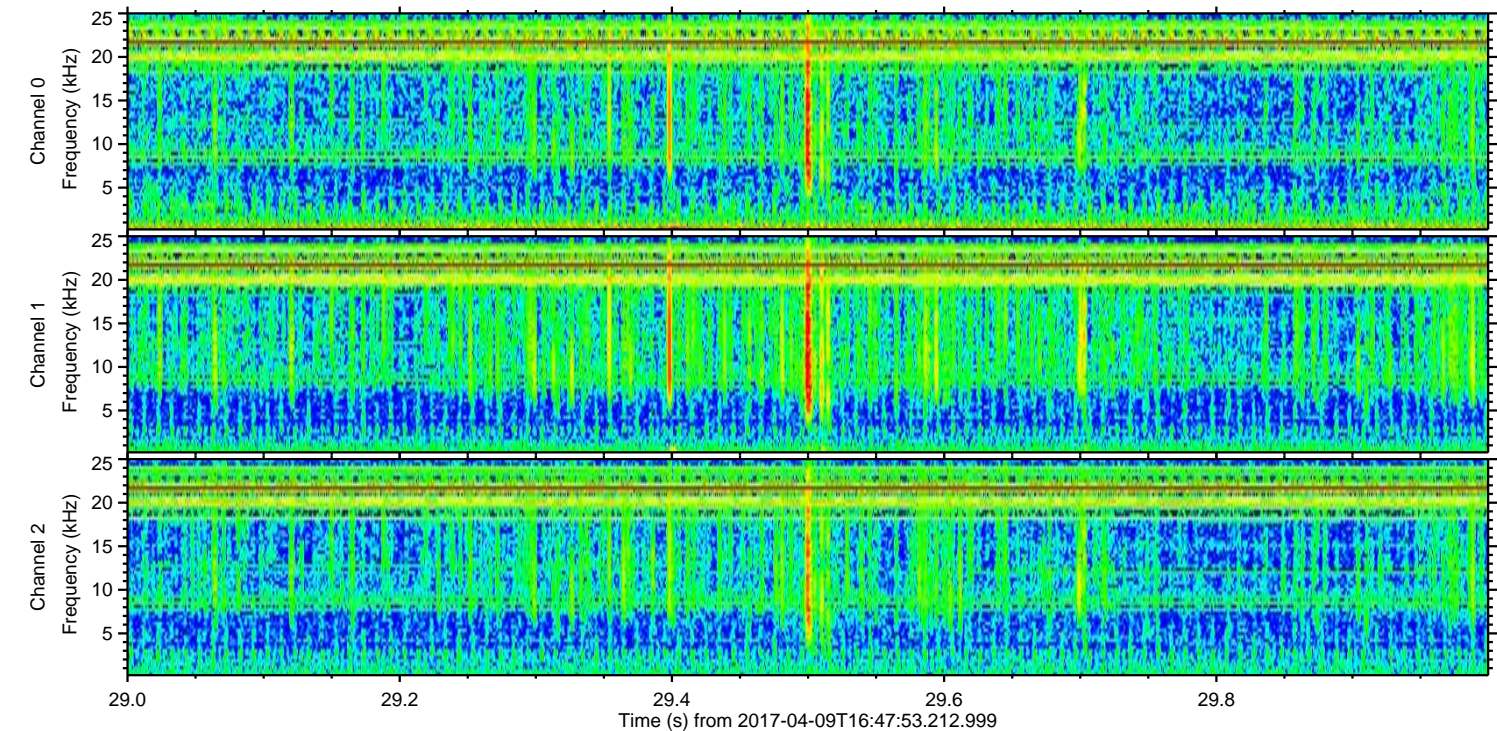
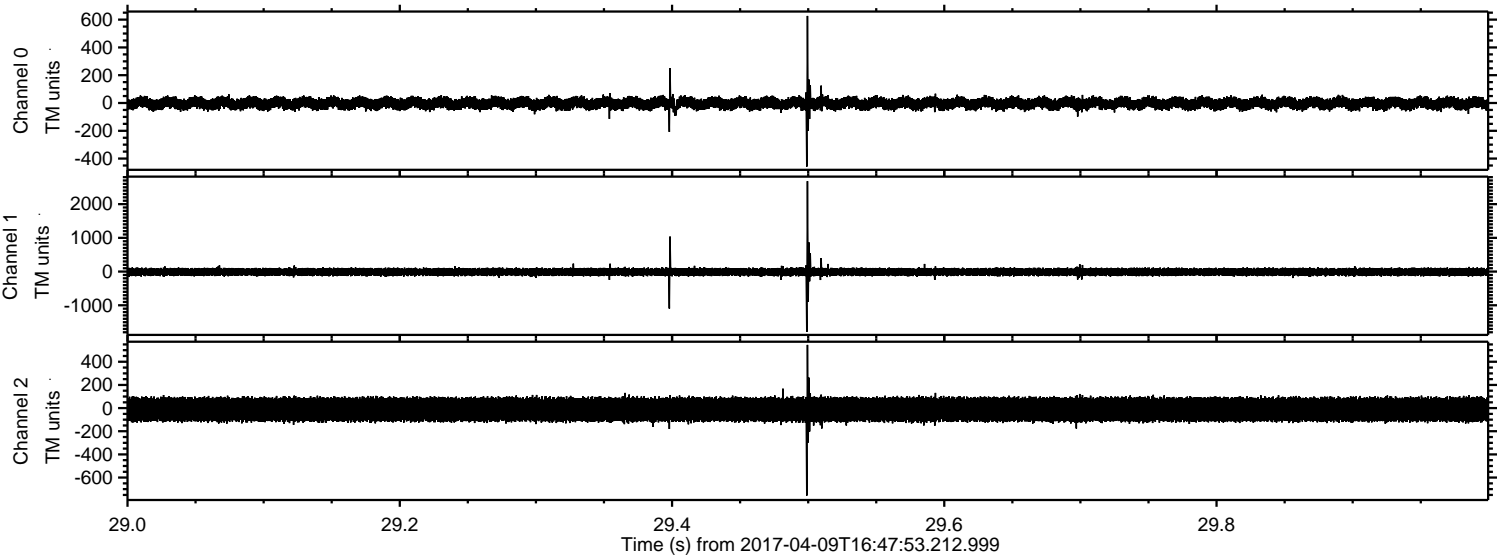

ELMAVAN 3D WAVEFORMS (Measured data sampled at 50 kHz) 51000 packets of 144 samples from 2017-04-09T16:47:53.212.999. Part 60/147

Processed Sun Apr 9 18:56:07 2017 by ELM ver.2012-10-06 from 001__elm20170409_164752__dat00.bin

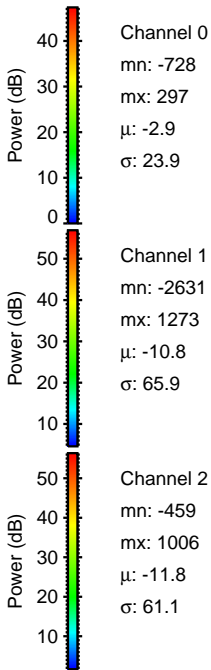
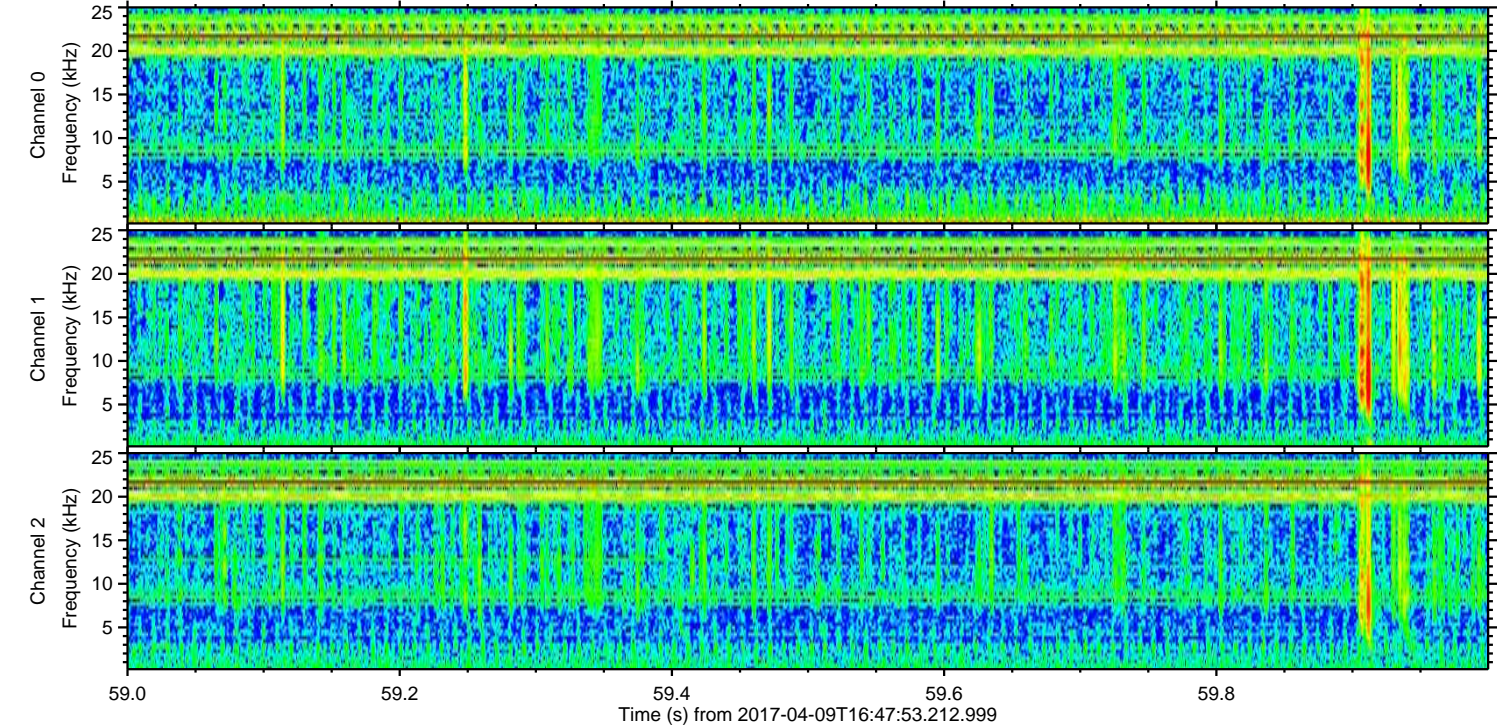
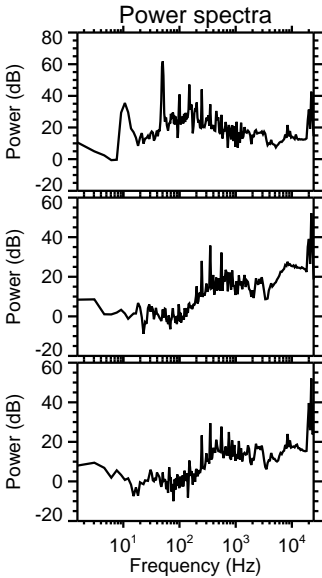
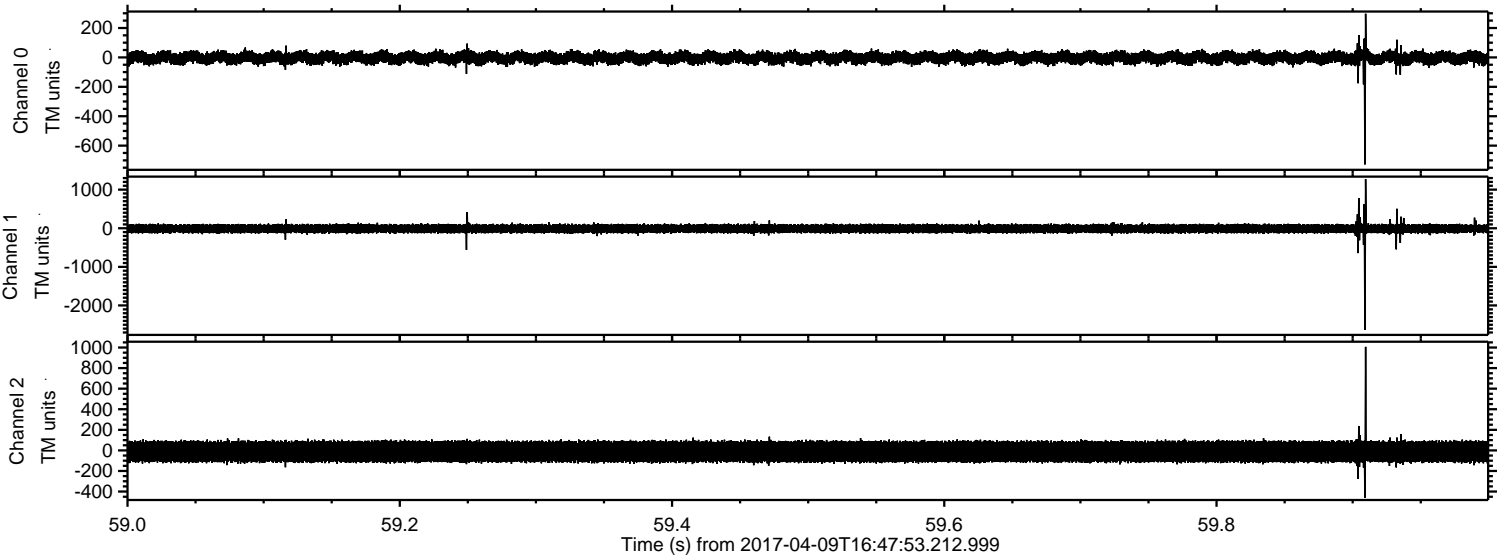

Processed Sun Apr 9 18:56:08 2017 by ELM ver.2012-10-06 from 001__elm20170409_164752__dat00.bin

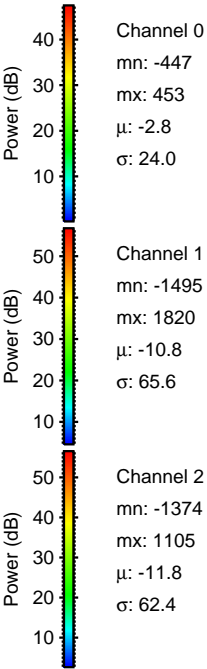
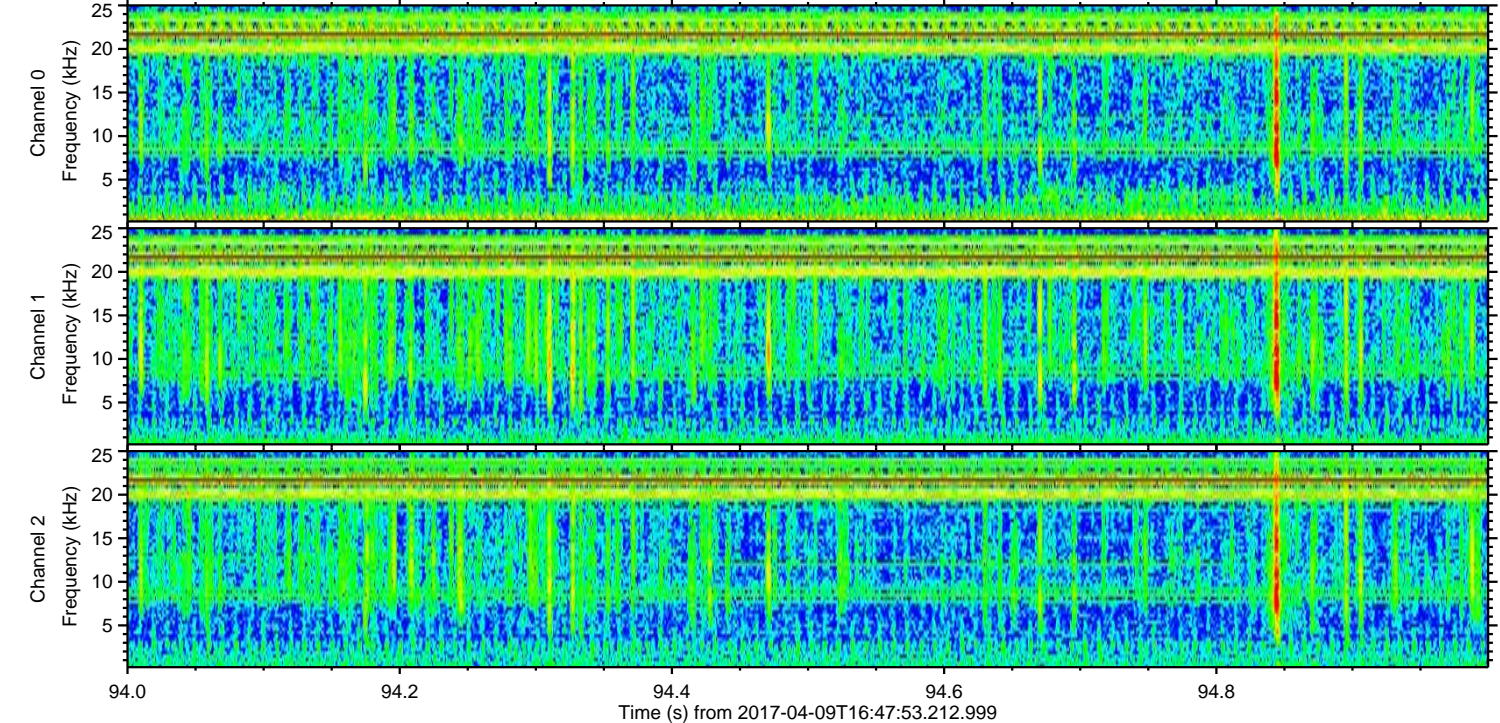
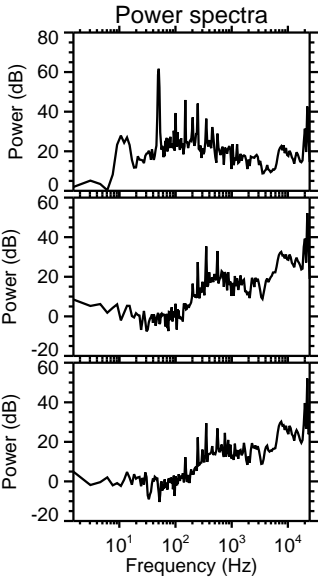
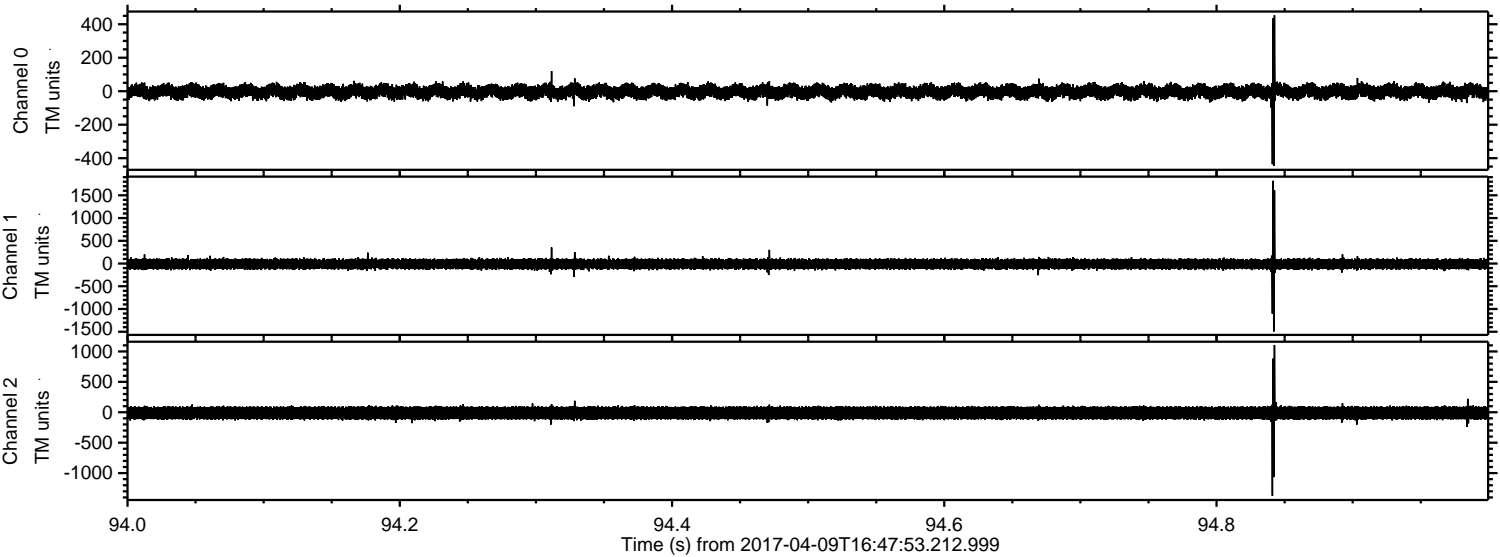

Channel 0
mn: -447
mx: 453
 μ : -2.8
 σ : 24.0

Channel 1
mn: -1495
mx: 1820
 μ : -10.8
 σ : 65.6

Channel 2
mn: -1374
mx: 1105
 μ : -11.8
 σ : 62.4

ELMAVAN 3D WAVEFORMS (Measured data sampled at 50 kHz) 51000 packets of 144 samples from 2017-04-09T16:47:53.212.999. Part 115/147

Processed Sun Apr 9 18:56:09 2017 by ELM ver.2012-10-06 from 001__elm20170409_164752__dat00.bin

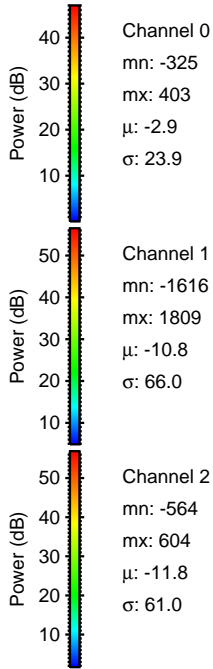
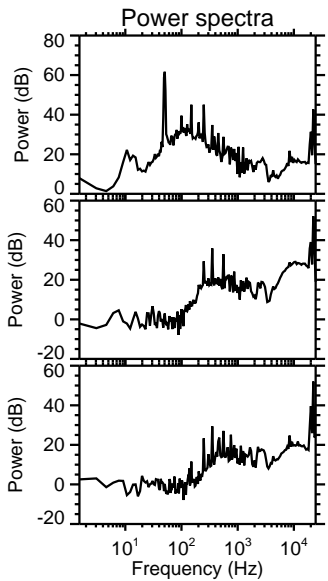
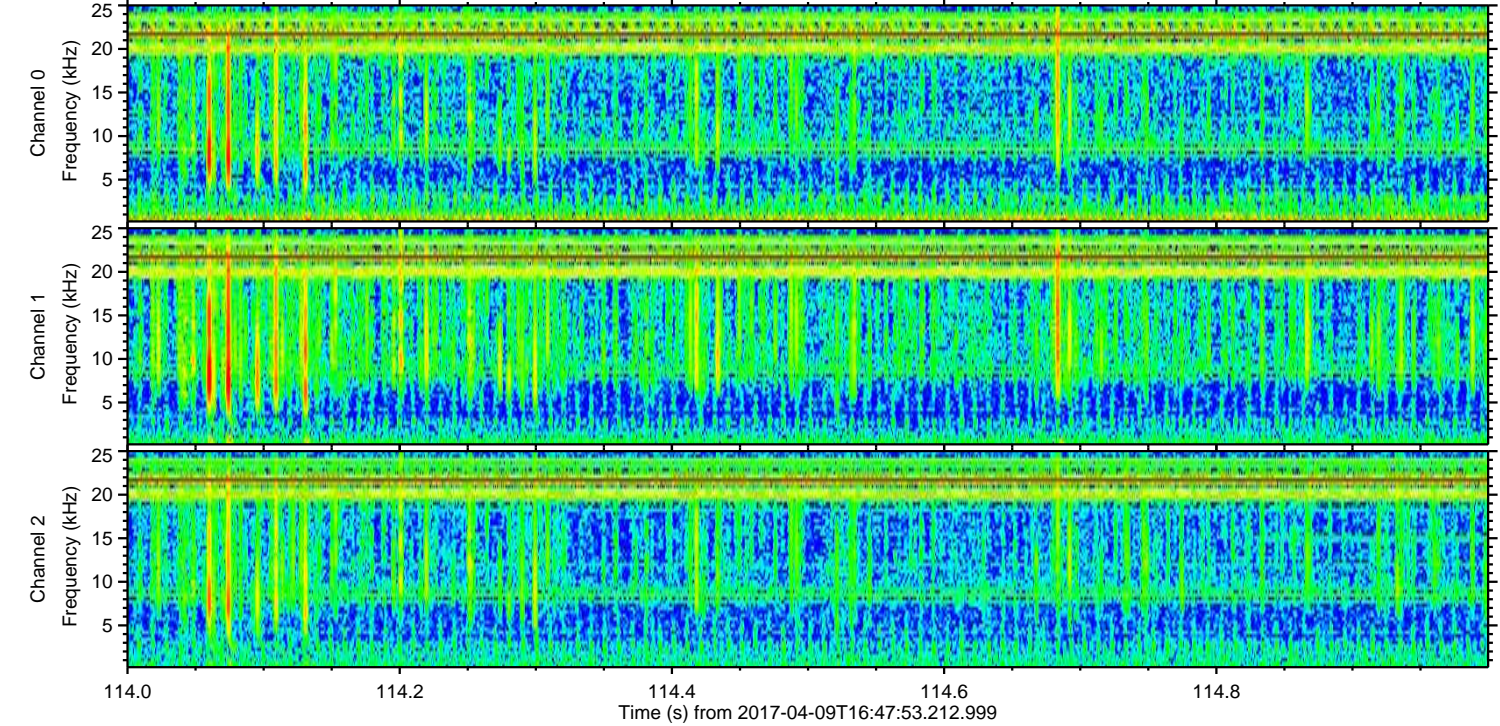
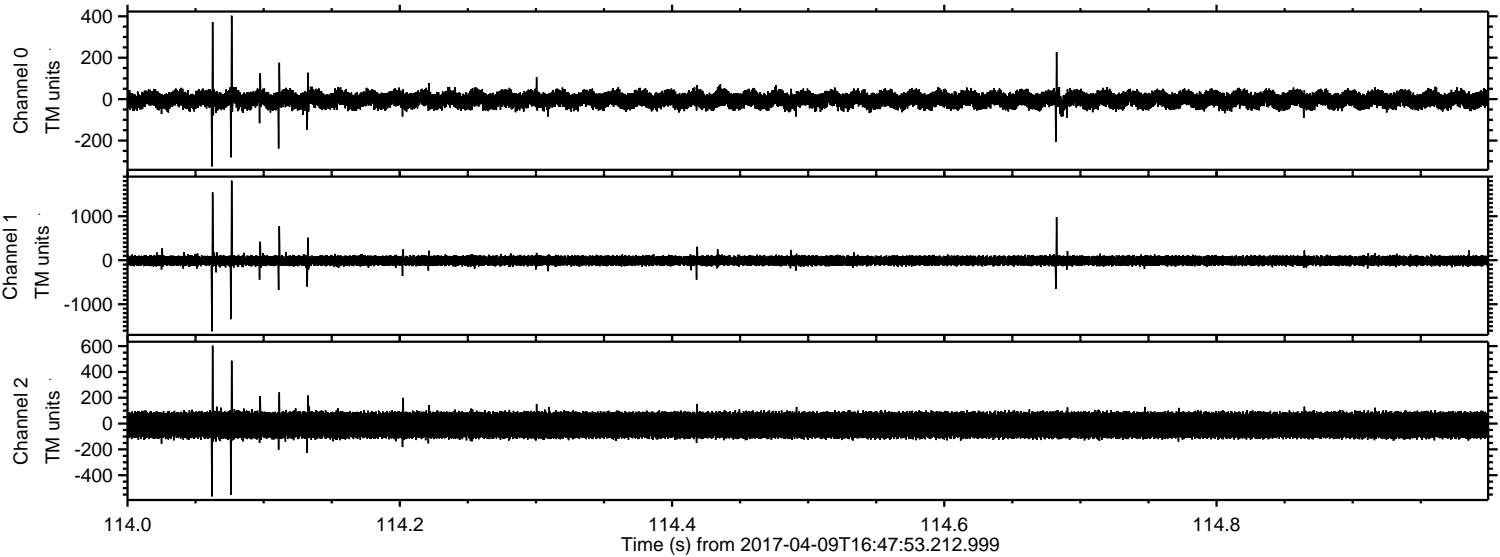

Processed Sun Apr 9 18:56:10 2017 by ELM ver.2012-10-06 from 001__elm20170409_164752__dat00.bin

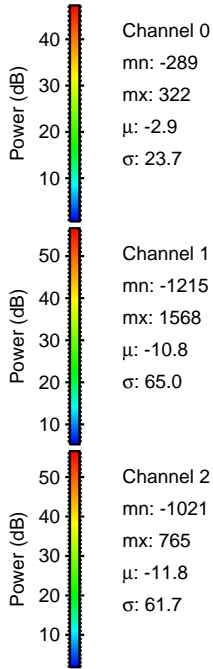
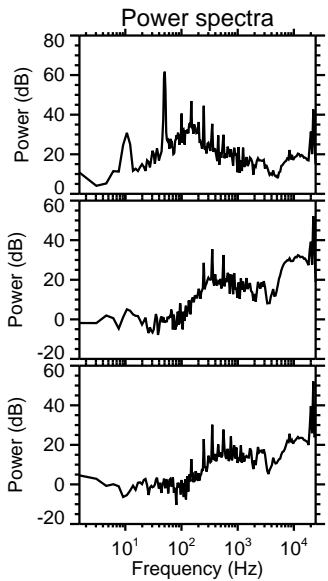
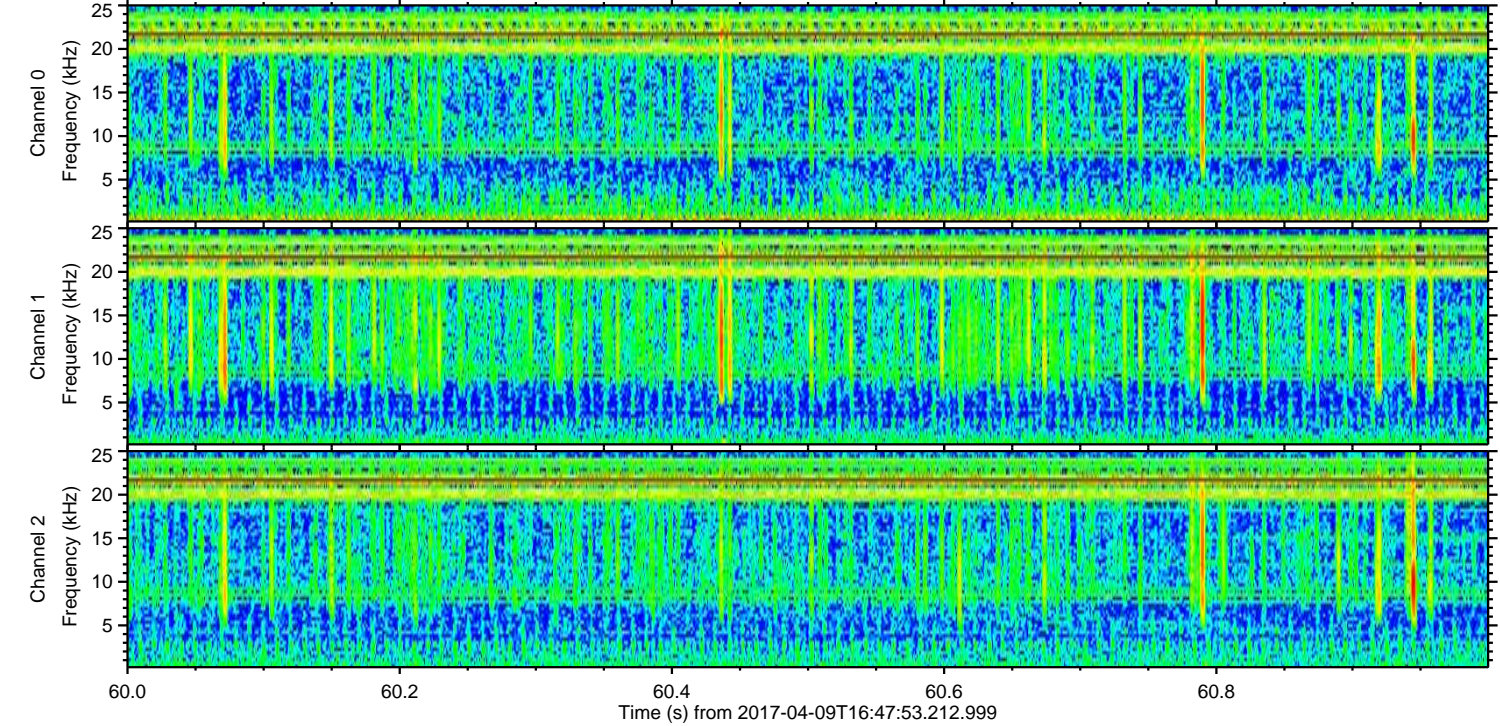
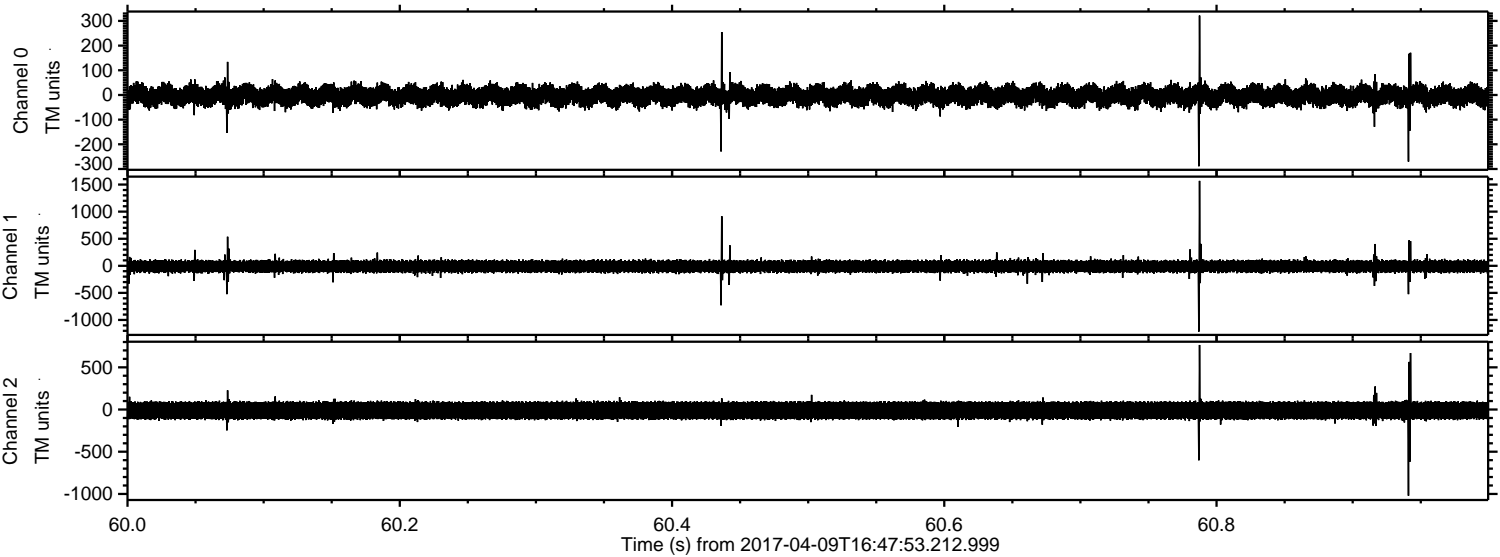

Channel 0
mn: -289
mx: 322
 μ : -2.9
 σ : 23.7

Channel 1
mn: -1215
mx: 1568
 μ : -10.8
 σ : 65.0

Channel 2
mn: -1021
mx: 765
 μ : -11.8
 σ : 61.7

Processed Sun Apr 9 18:56:11 2017 by ELM ver.2012-10-06 from 001__elm20170409_164752__dat00.bin

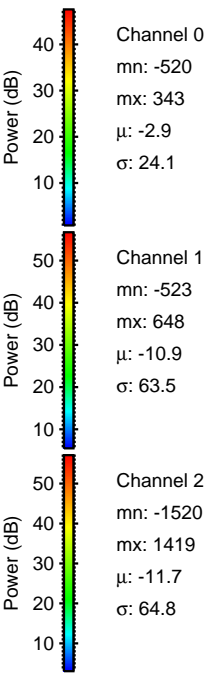
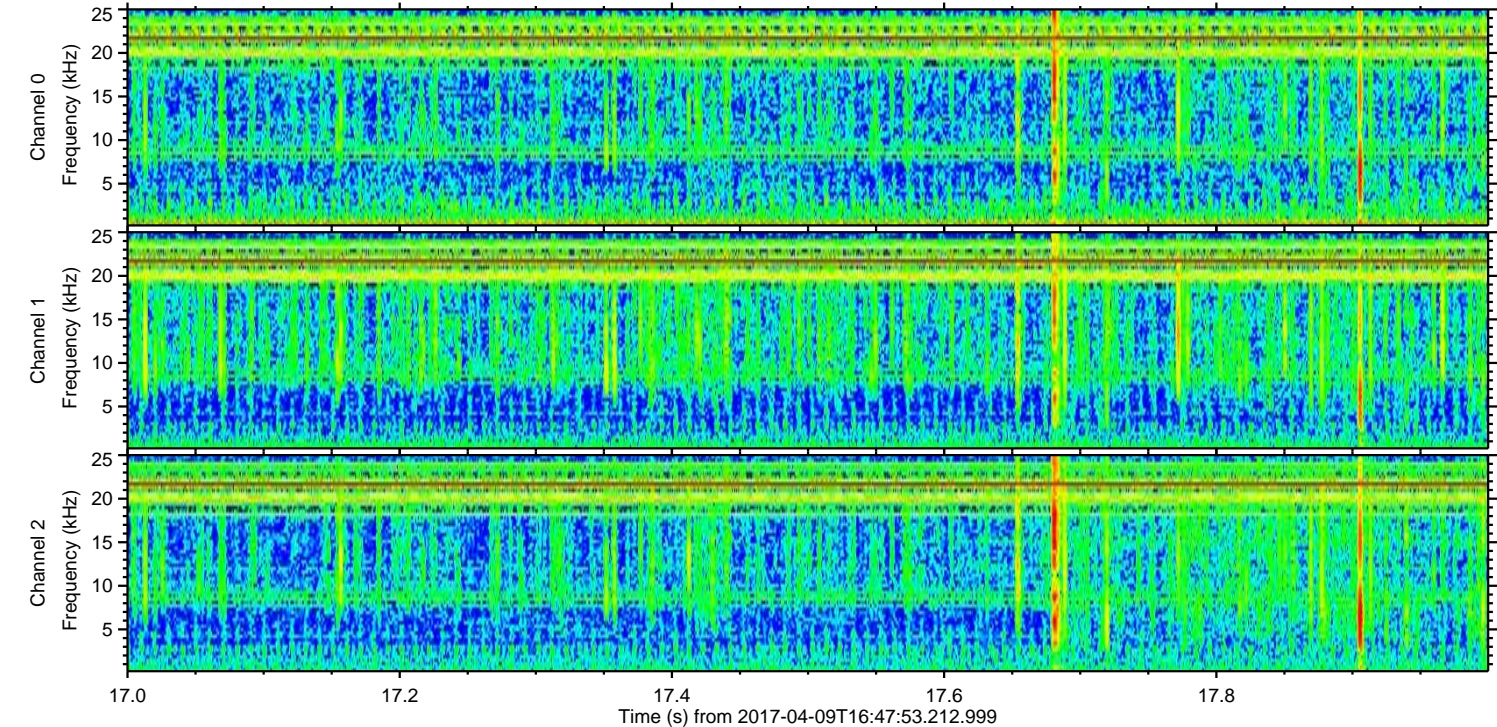
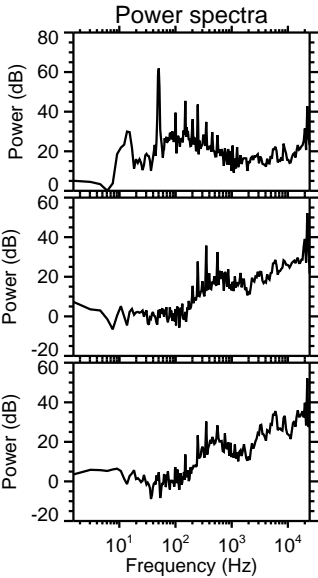
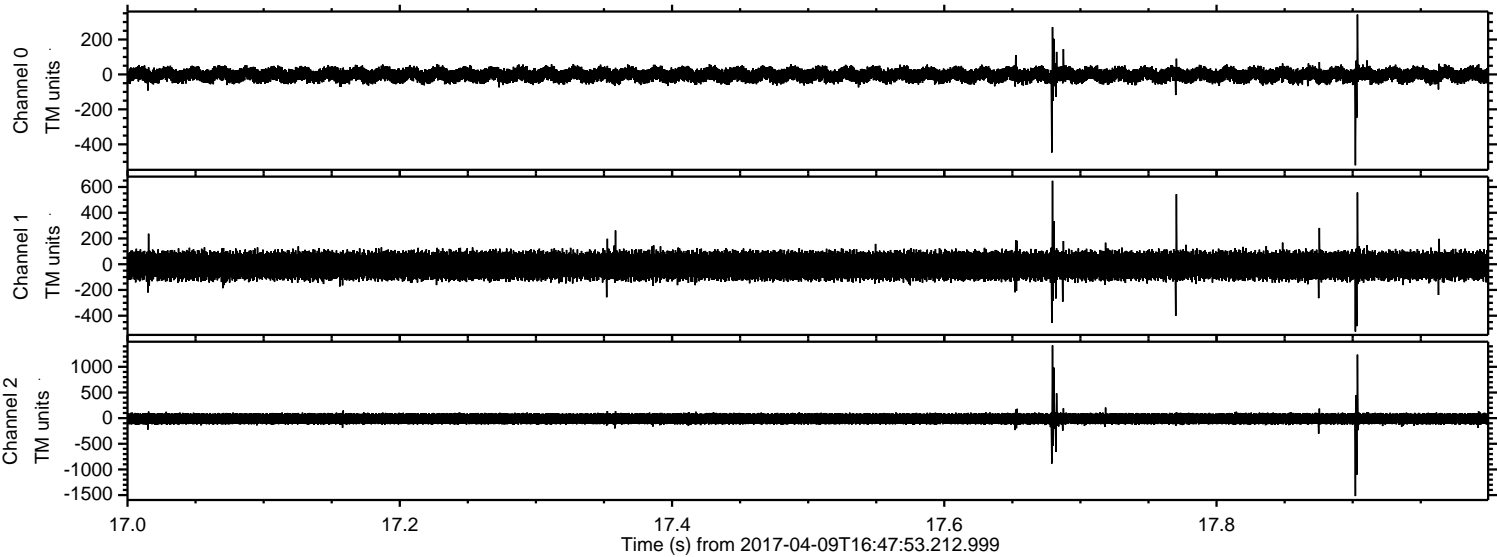

Processed Sun Apr 9 18:56:12 2017 by ELM ver.2012-10-06 from 001__elm20170409_164752__dat00.bin

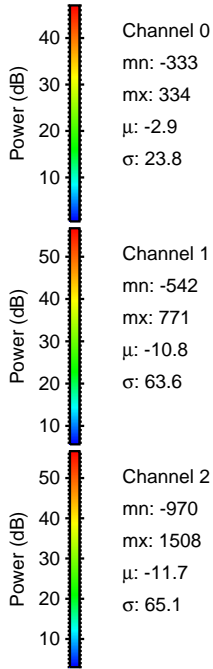
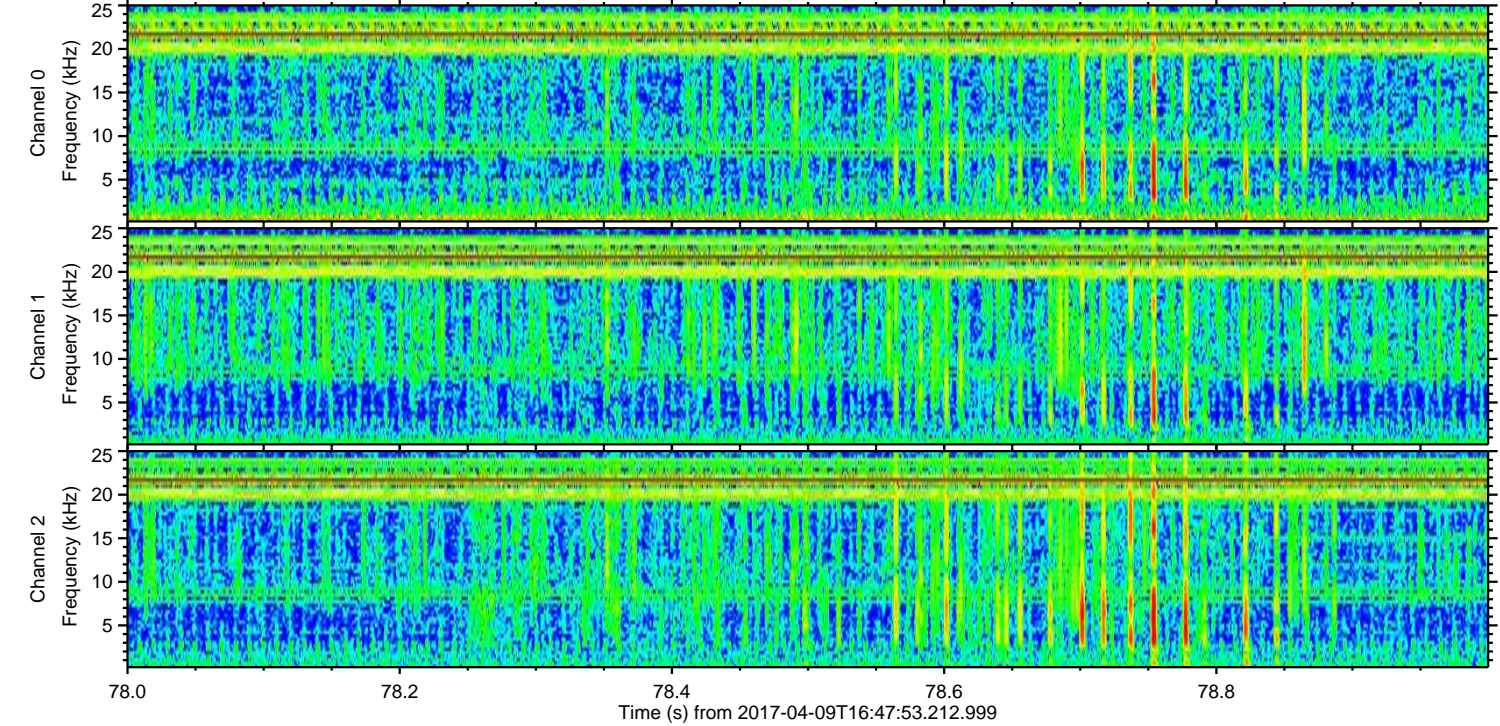
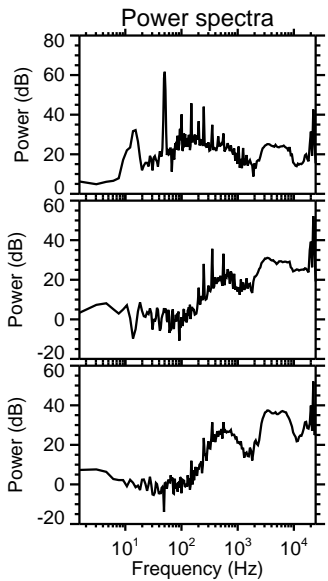
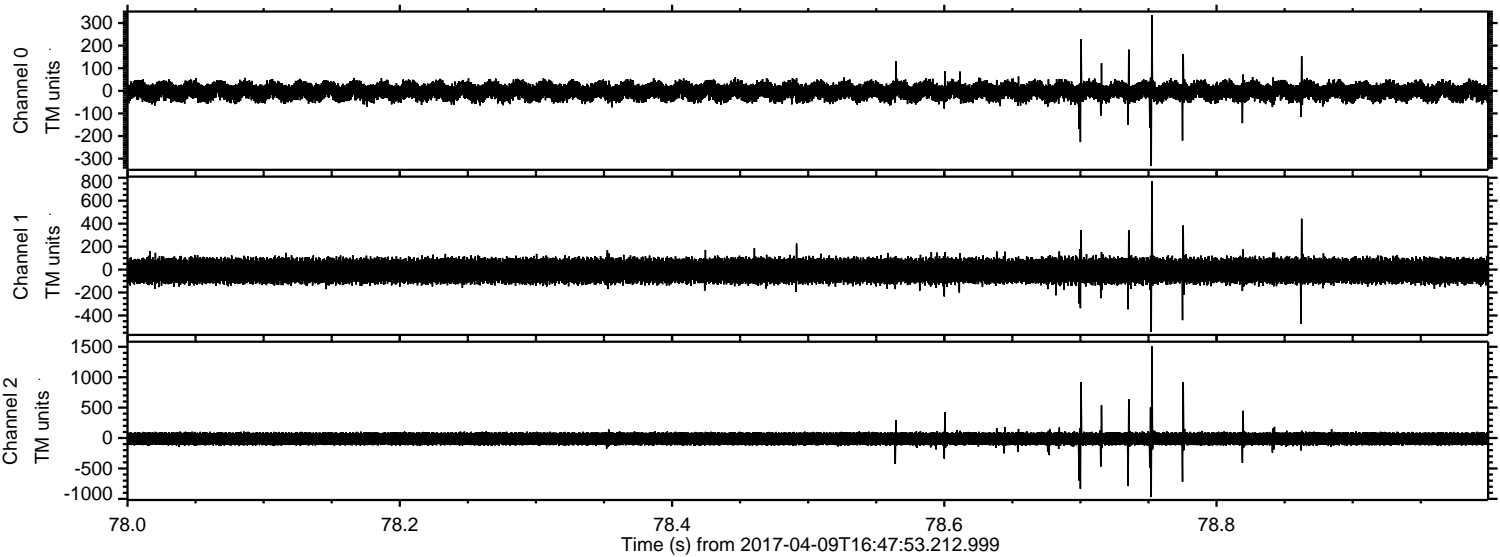

ELMAVAN 3D WAVEFORMS (Measured data sampled at 50 kHz) 51000 packets of 144 samples from 2017-04-09T16:47:53.212.999. Part 103/147

Processed Sun Apr 9 18:56:13 2017 by ELM ver.2012-10-06 from 001__elm20170409_164752__dat00.bin

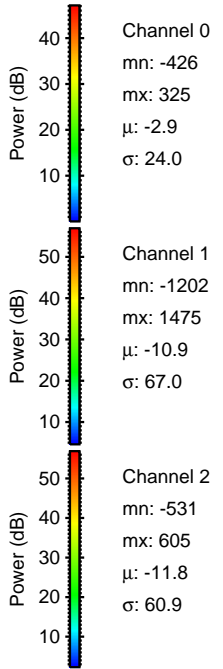
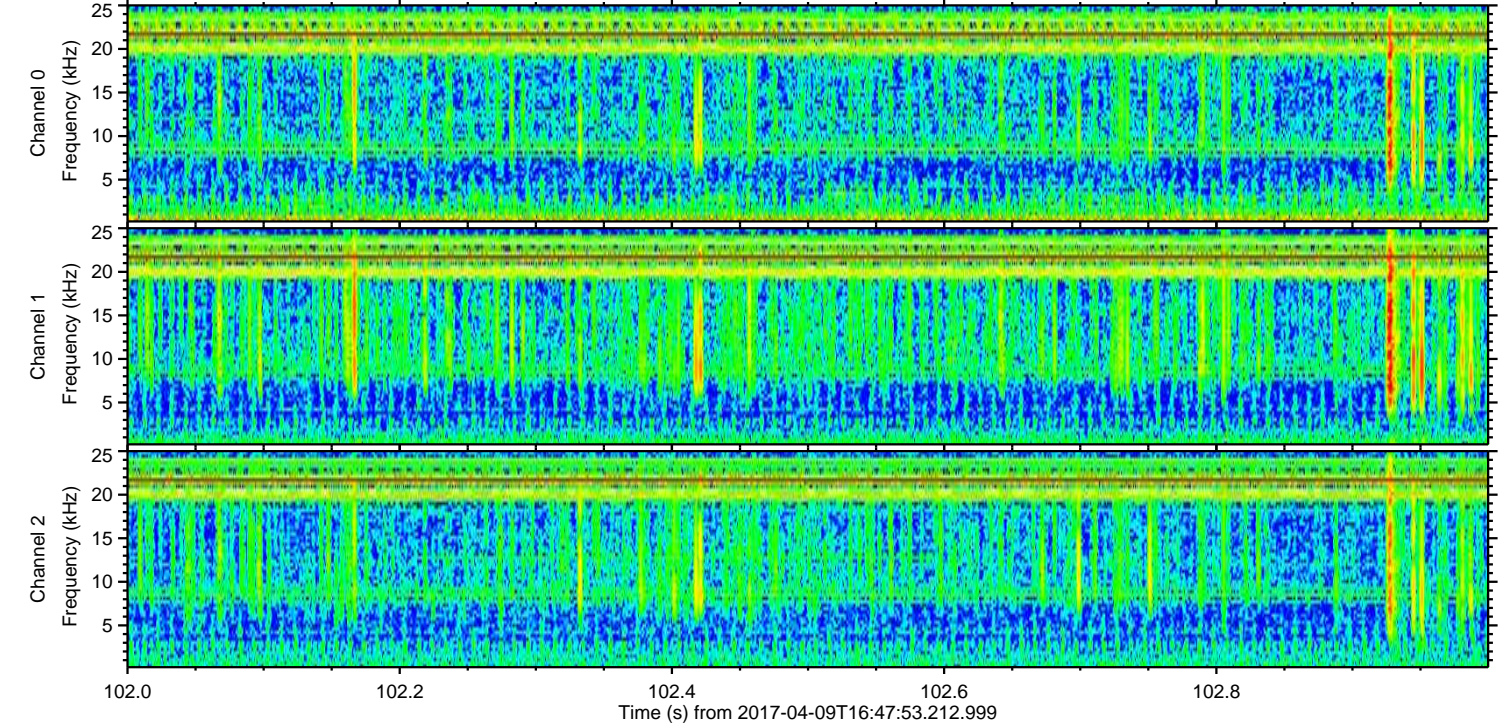
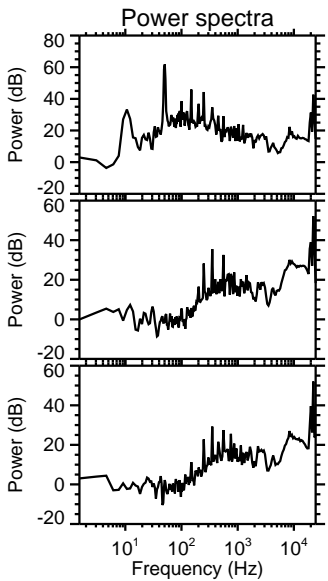
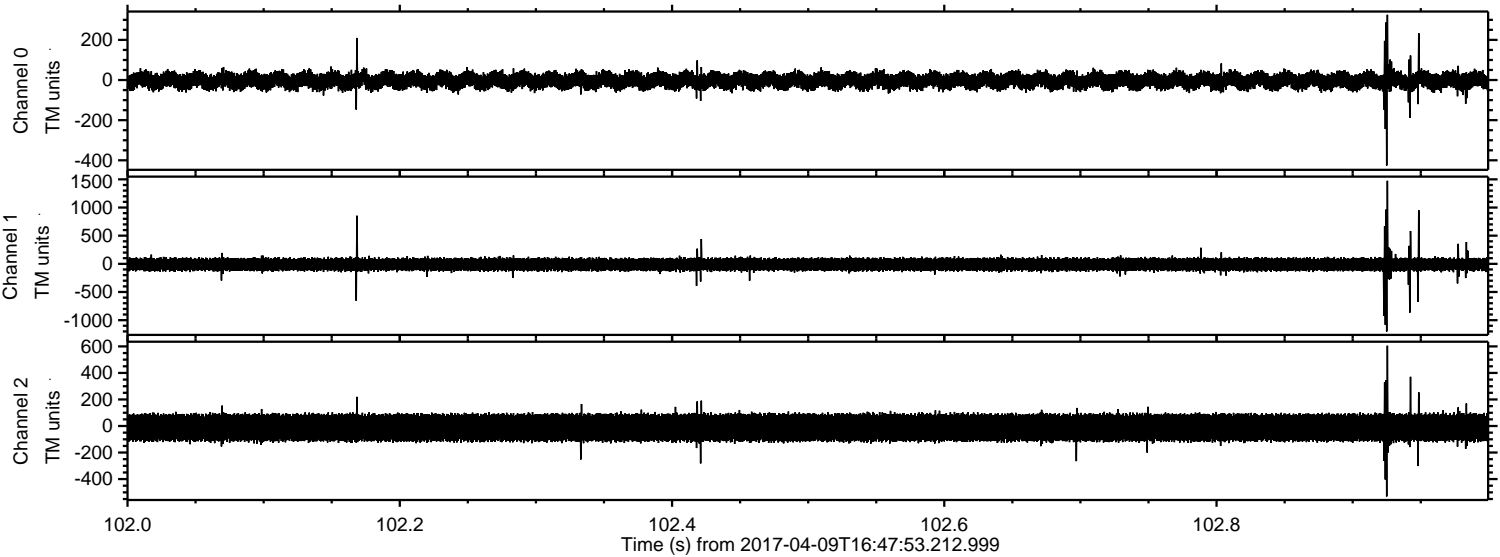

Processed Sun Apr 9 18:56:14 2017 by ELM ver.2012-10-06 from 001__elm20170409_164752__dat00.bin

