

ELMAVAN 3D WAVEFORMS (Measured data sampled at 50 kHz) 51000 packets of 144 samples from 2017-04-09T16:42:53.016.000.

Processed Sun Apr 9 18:50:56 2017 by ELM ver.2012-10-06 from 001__elm20170409_164252__dat00.bin

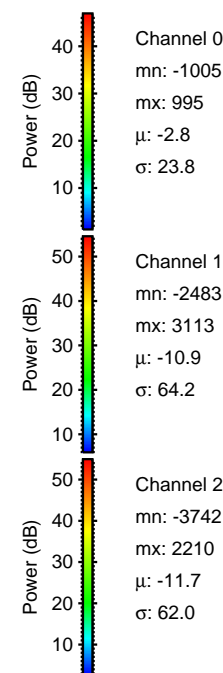

Processed Sun Apr 9 18:51:11 2017 by ELM ver.2012-10-06 from 001__elm20170409_164252__dat00.bin

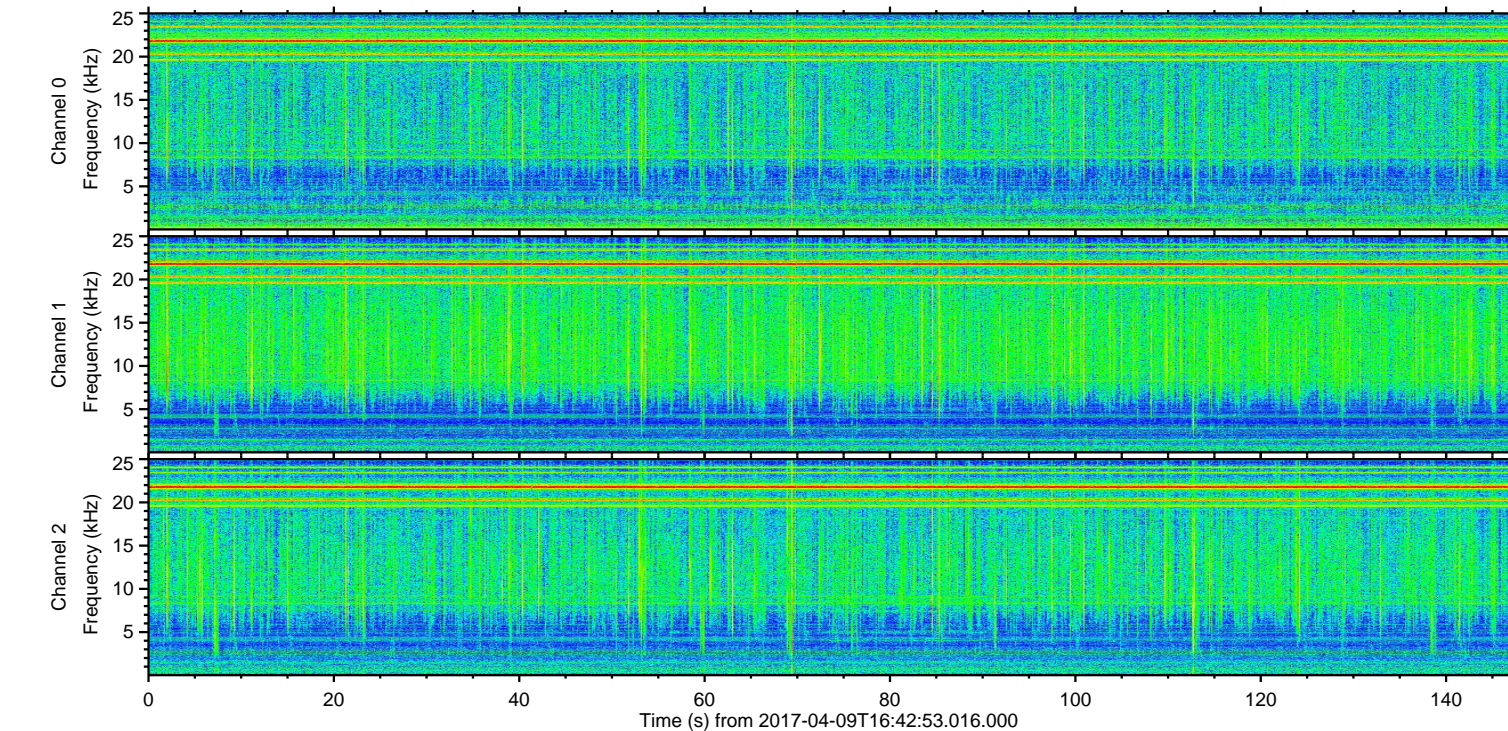
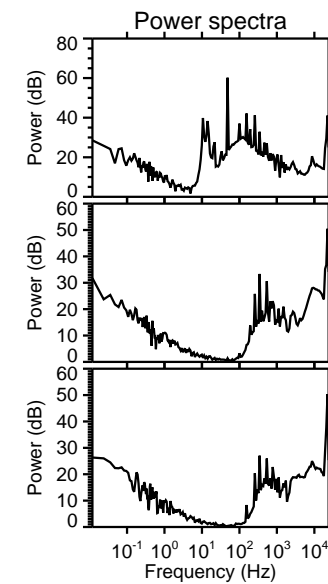
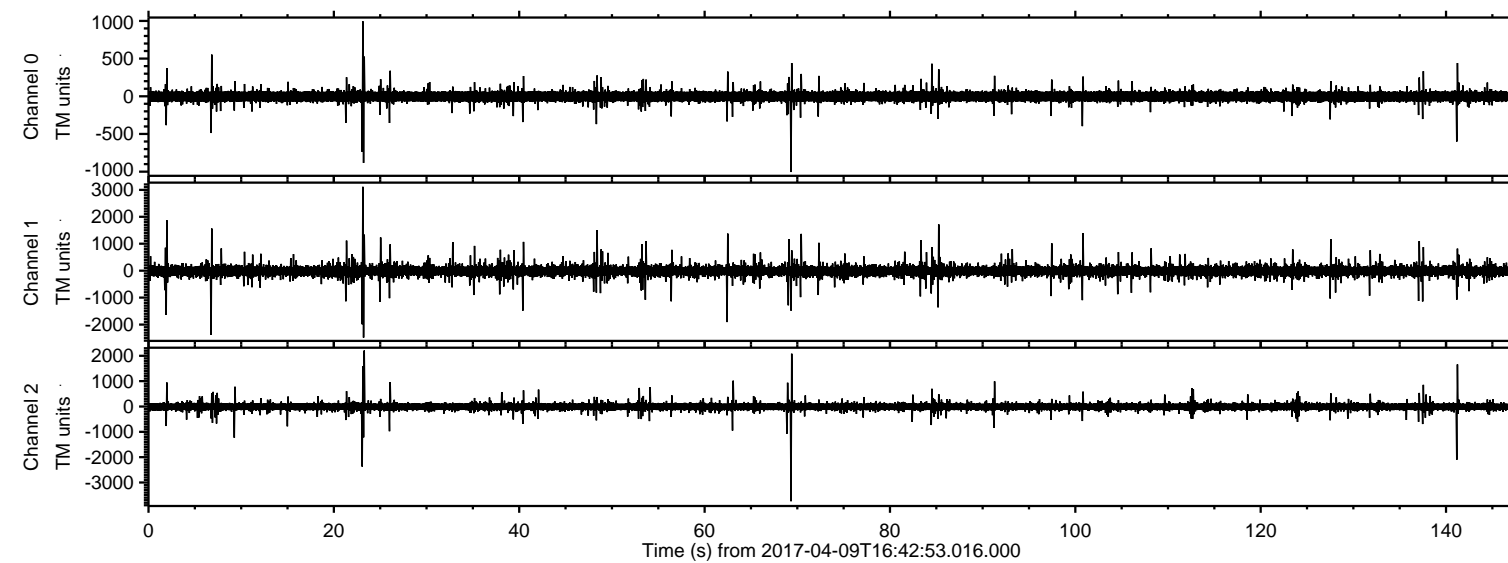
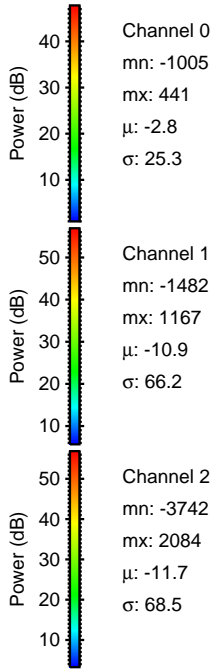
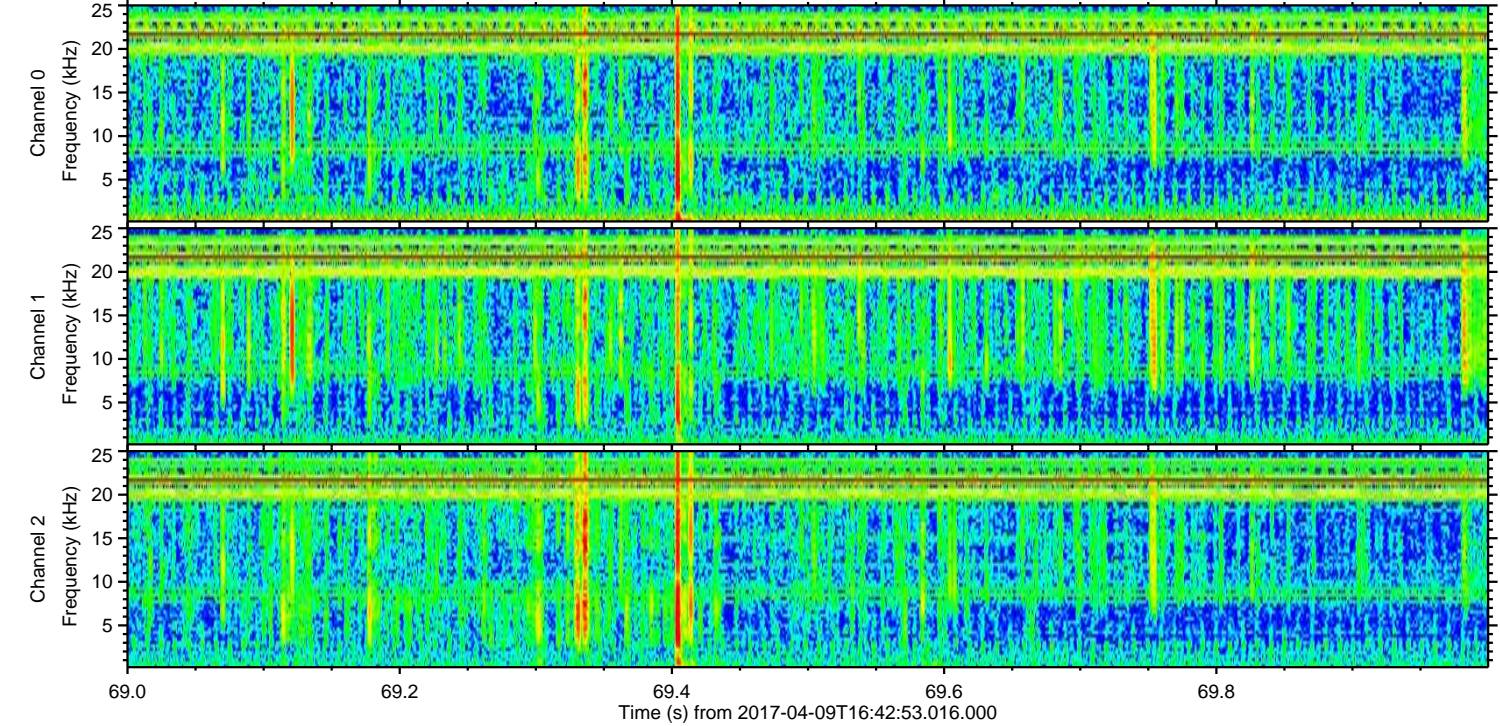
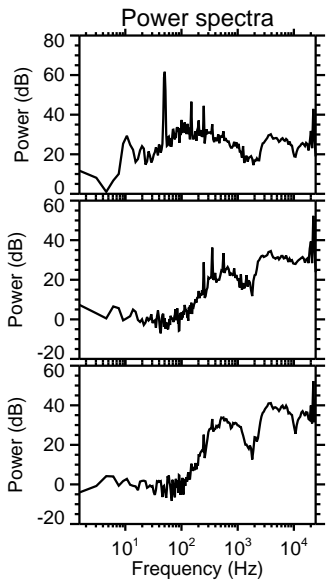
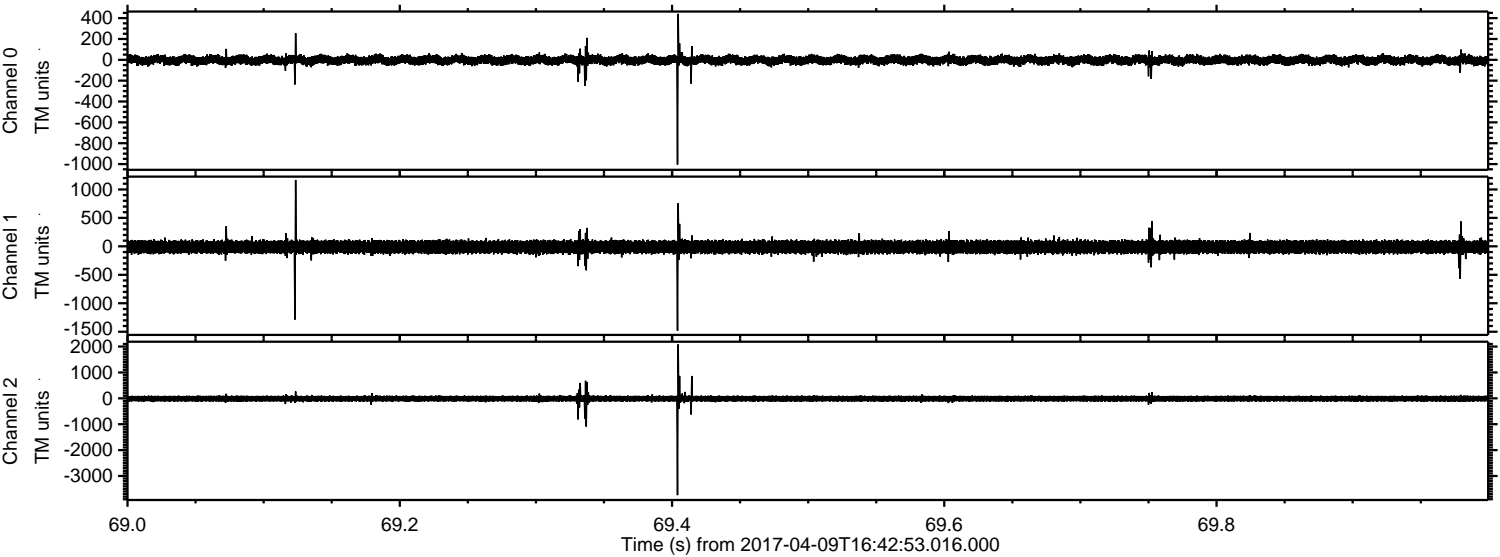

Processed Sun Apr 9 18:51:12 2017 by ELM ver.2012-10-06 from 001__elm20170409_164252__dat00.bin

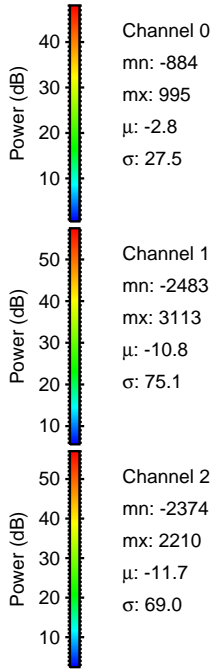
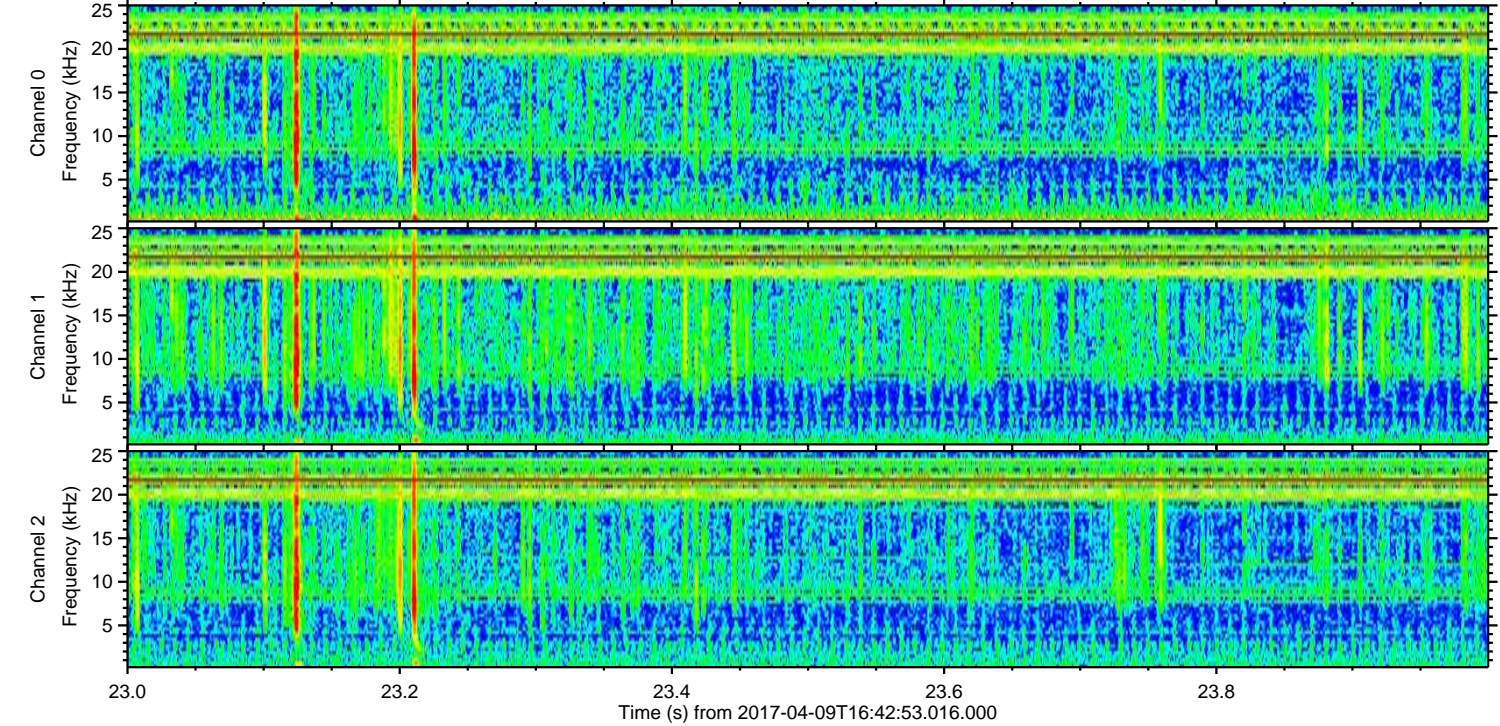
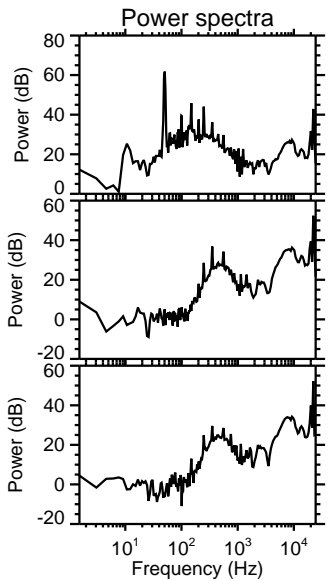
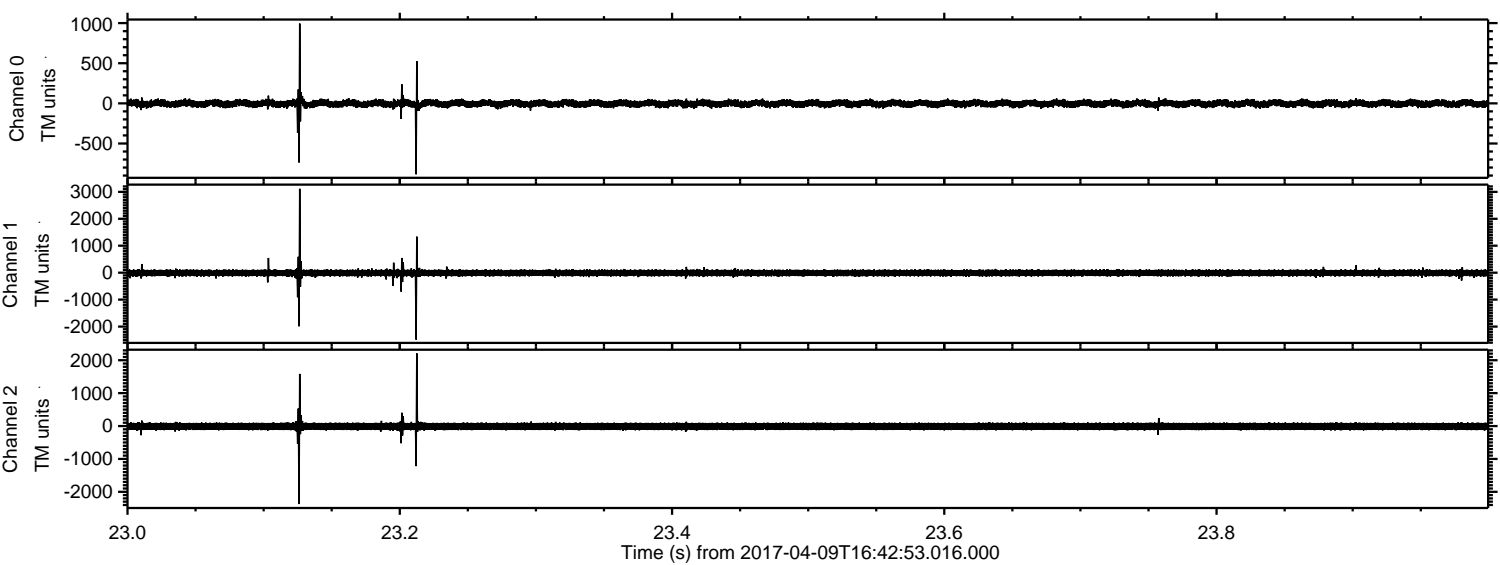

Channel 0
mn: -884
mx: 995
 μ : -2.8
 σ : 27.5

Channel 1
mn: -2483
mx: 3113
 μ : -10.8
 σ : 75.1

Channel 2
mn: -2374
mx: 2210
 μ : -11.7
 σ : 69.0

ELMAVAN 3D WAVEFORMS (Measured data sampled at 50 kHz) 51000 packets of 144 samples from 2017-04-09T16:42:53.016.000. Part 7/147

Processed Sun Apr 9 18:51:13 2017 by ELM ver.2012-10-06 from 001__elm20170409_164252__dat00.bin

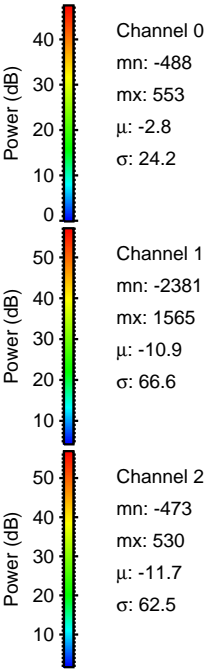
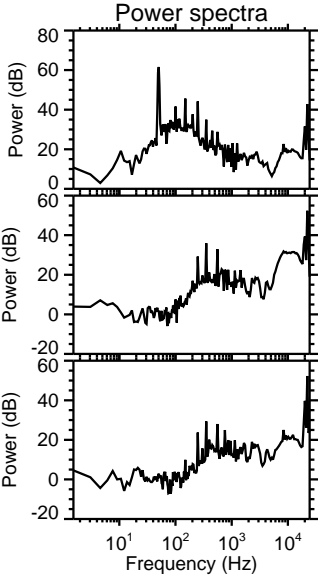
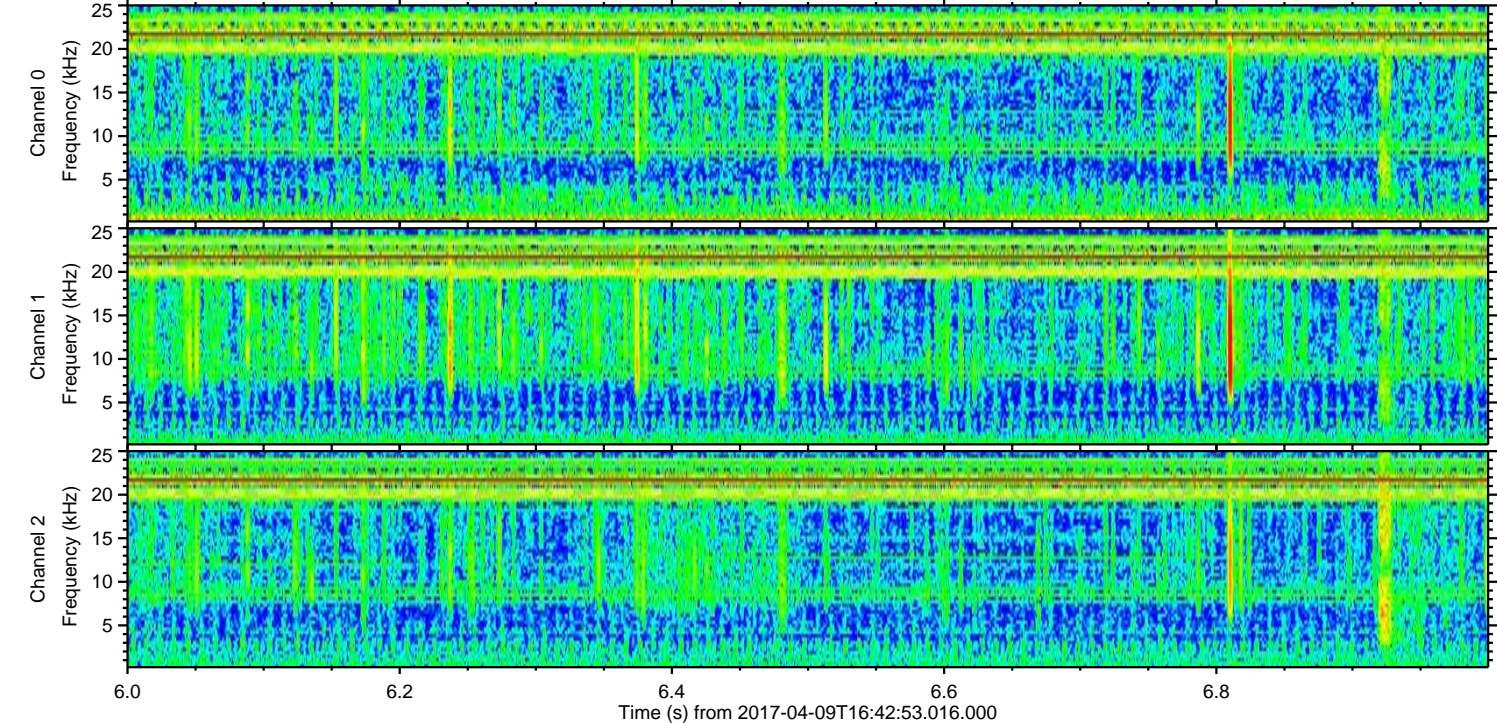
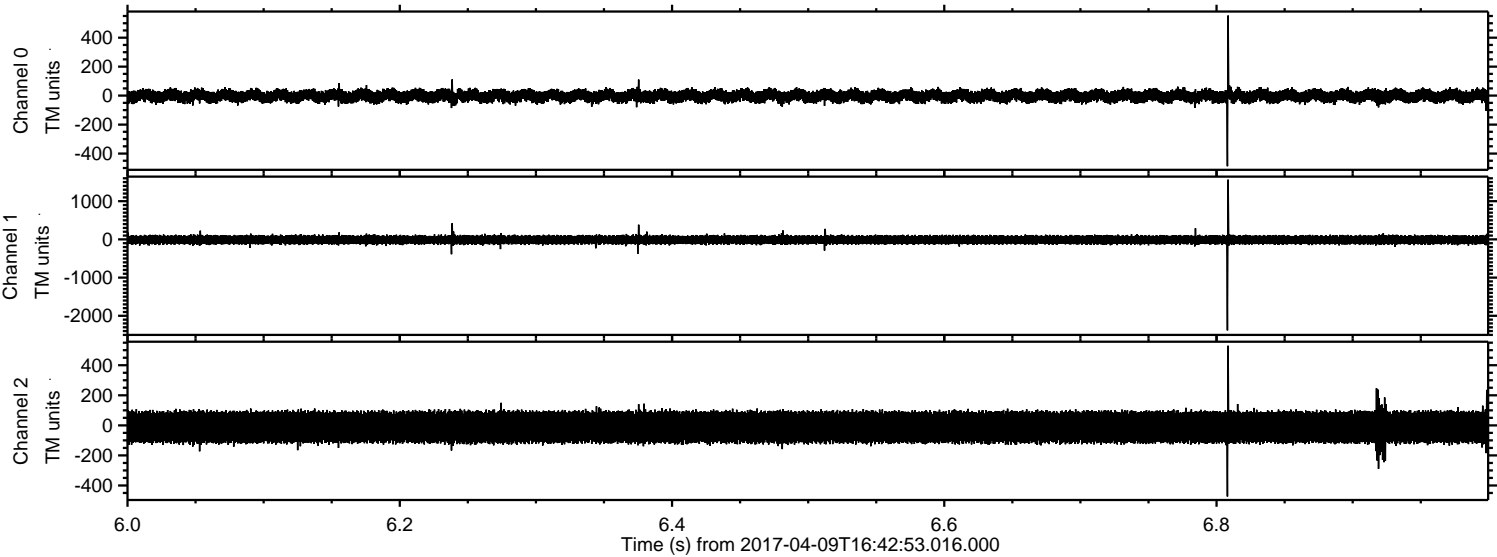

ELMAVAN 3D WAVEFORMS (Measured data sampled at 50 kHz) 51000 packets of 144 samples from 2017-04-09T16:42:53.016.000. Part 142/147

Processed Sun Apr 9 18:51:15 2017 by ELM ver.2012-10-06 from 001__elm20170409_164252__dat00.bin

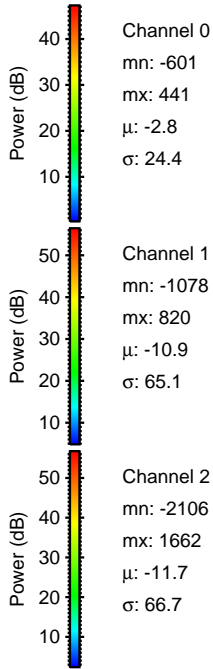
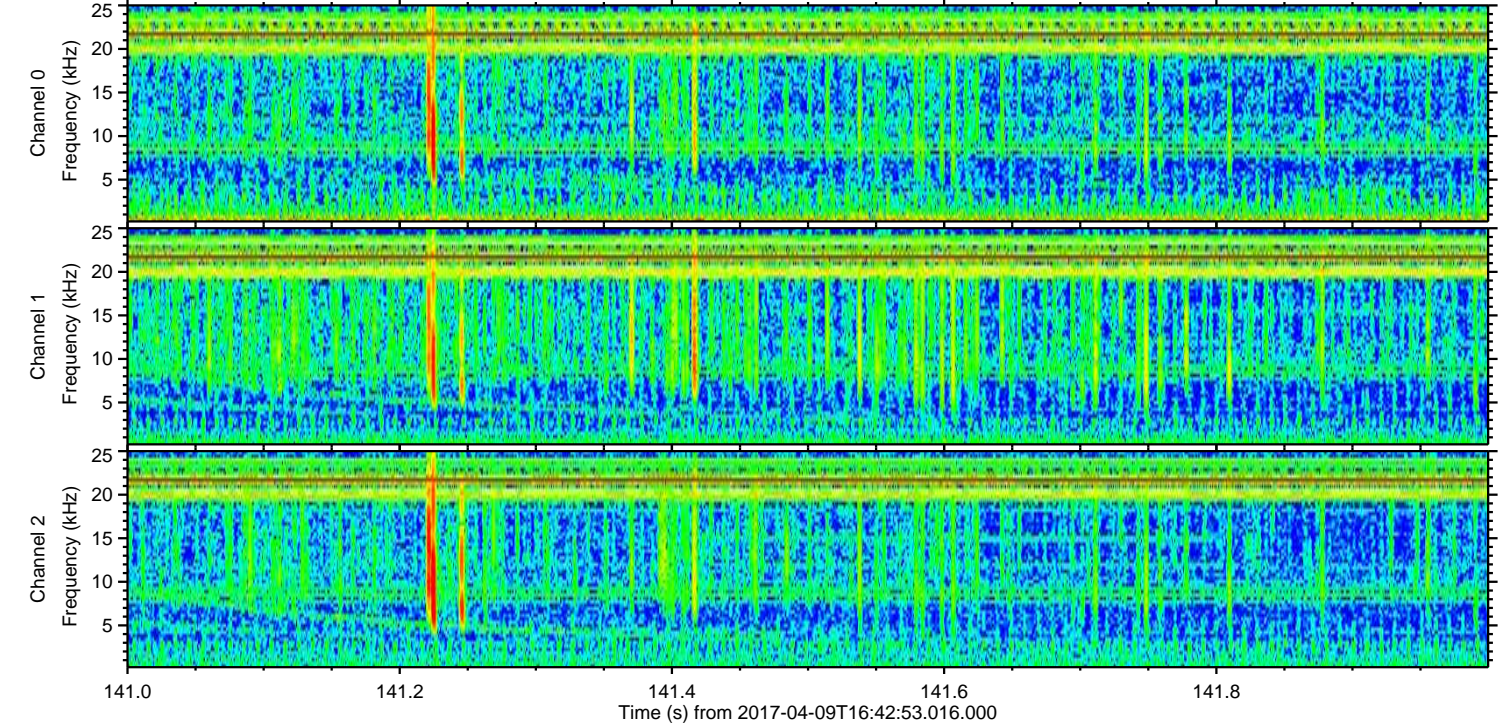
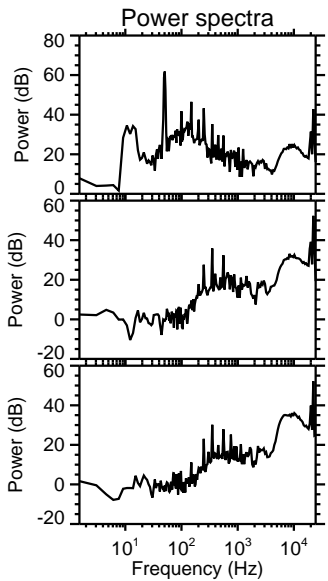
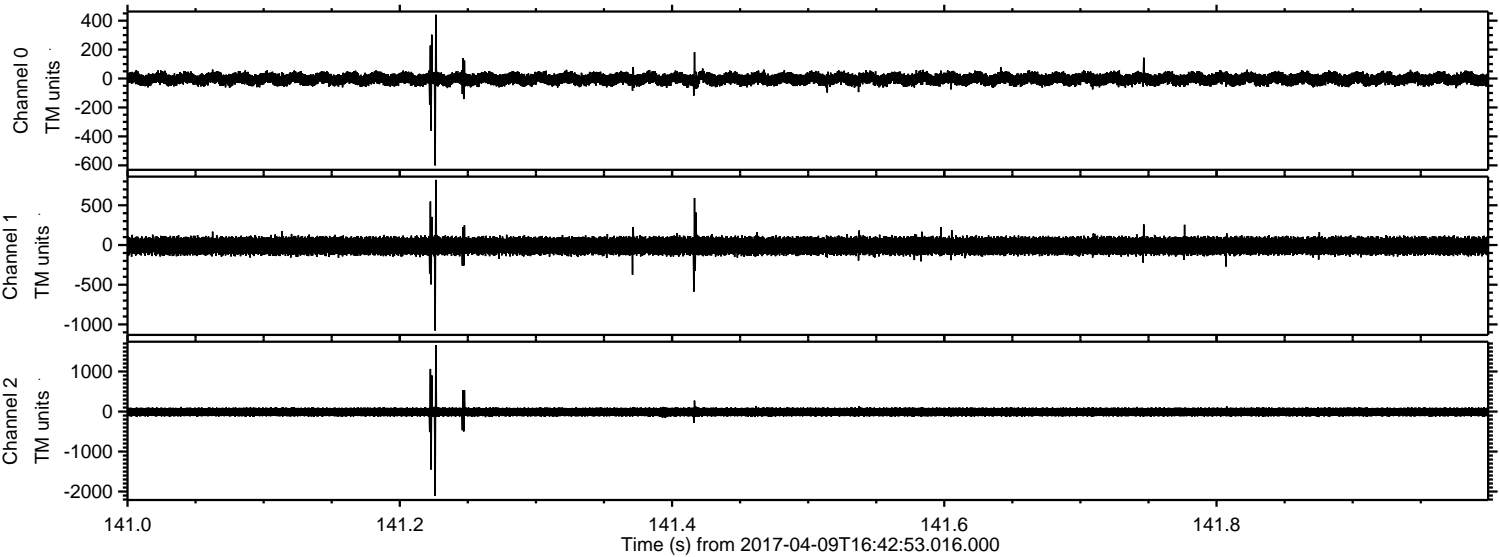

Processed Sun Apr 9 18:51:16 2017 by ELM ver.2012-10-06 from 001__elm20170409_164252__dat00.bin

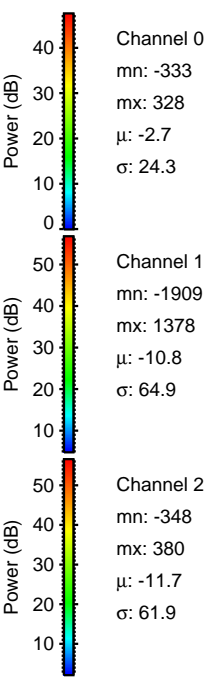
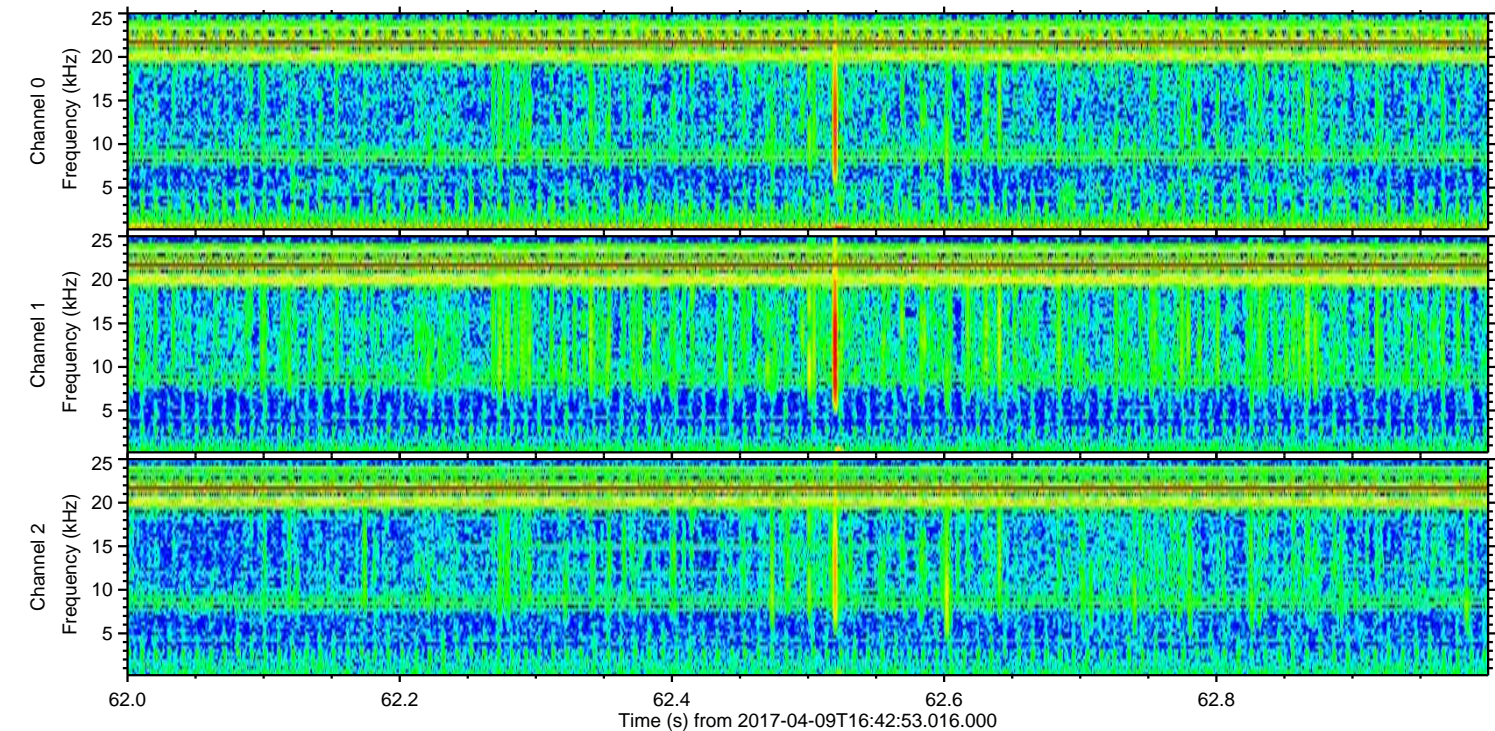
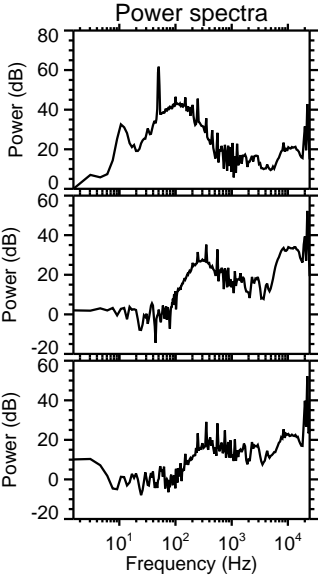
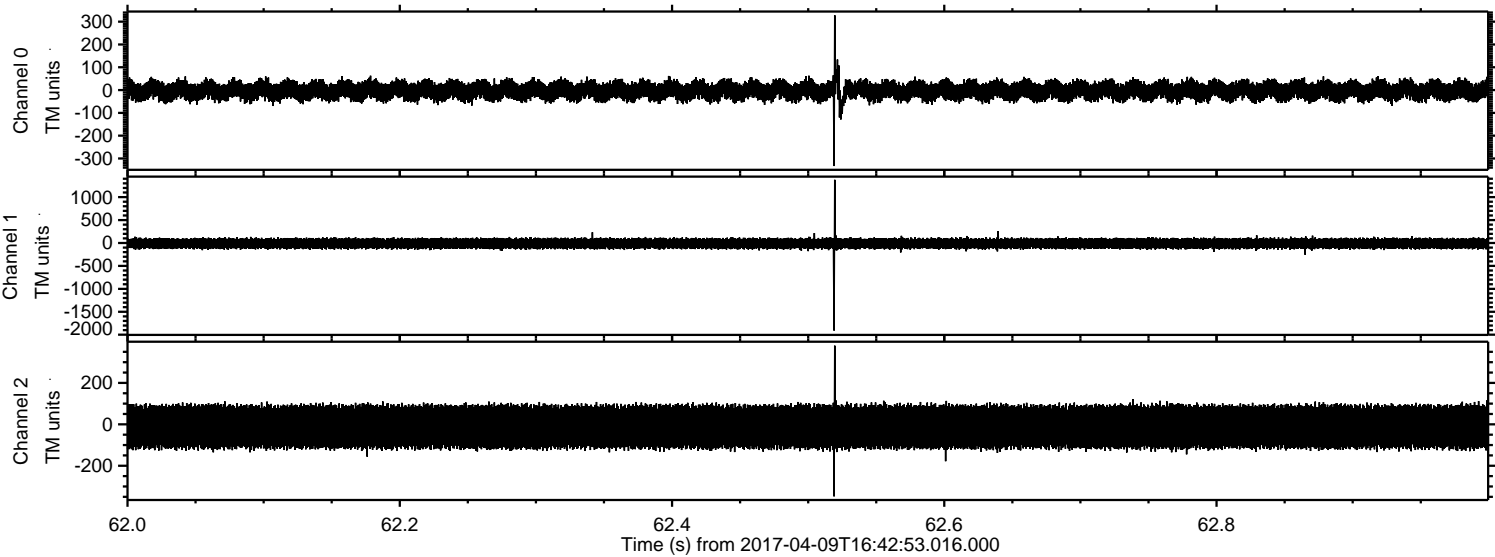

Channel 0
mn: -333
mx: 328
 μ : -2.7
 σ : 24.3

Channel 1
mn: -1909
mx: 1378
 μ : -10.8
 σ : 64.9

Channel 2
mn: -348
mx: 380
 μ : -11.7
 σ : 61.9

Processed Sun Apr 9 18:51:17 2017 by ELM ver.2012-10-06 from 001__elm20170409_164252__dat00.bin

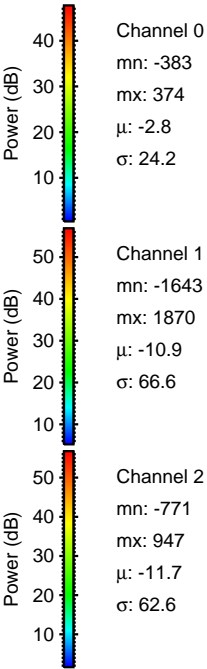
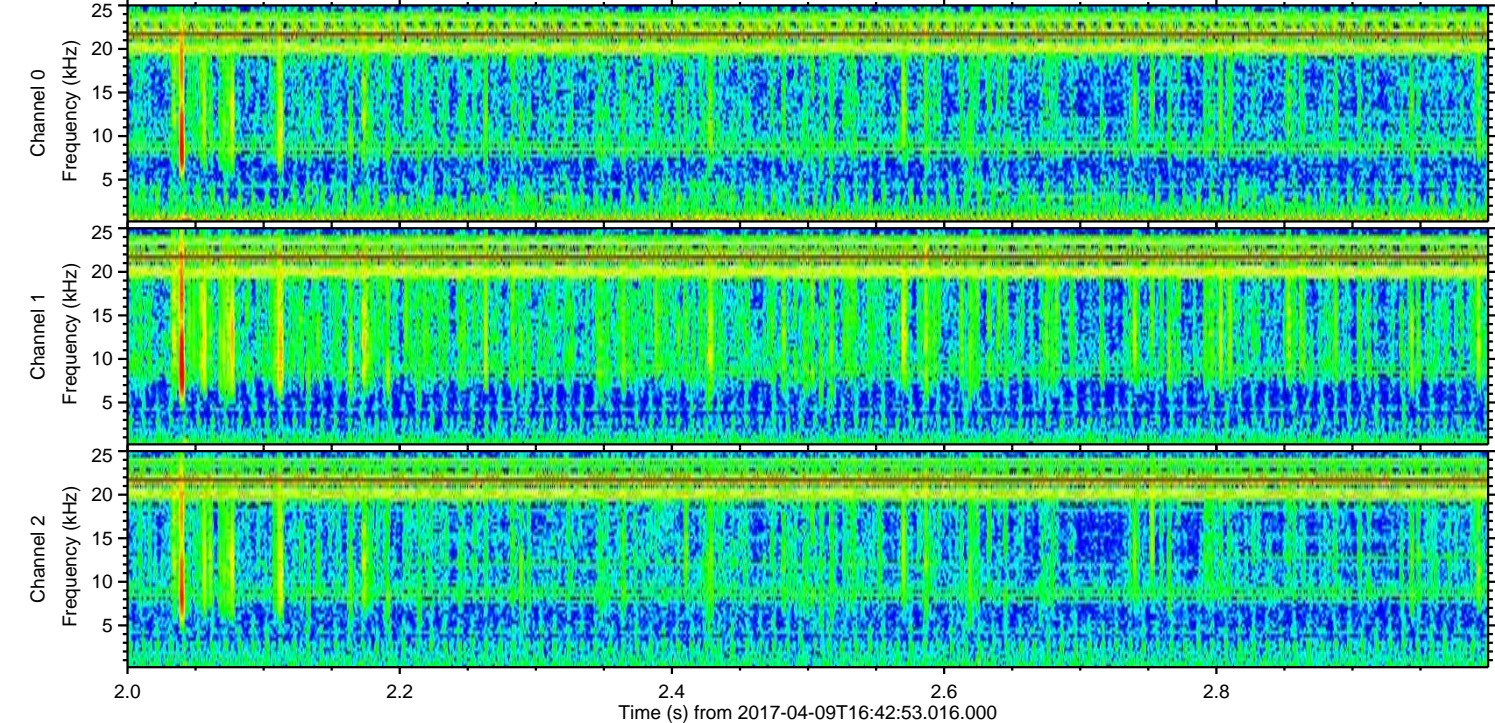
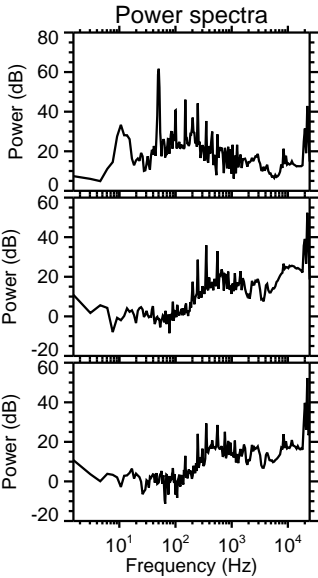
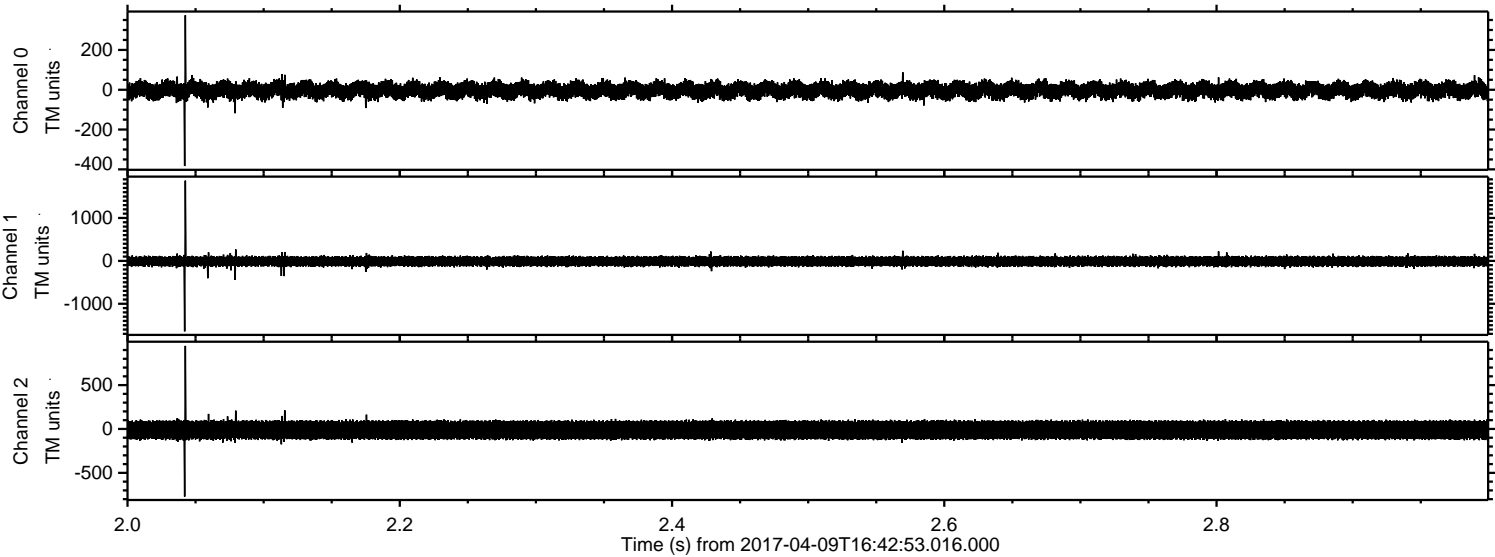

Channel 0
mn: -383
mx: 374
 μ : -2.8
 σ : 24.2

Channel 1
mn: -1643
mx: 1870
 μ : -10.9
 σ : 66.6

Channel 2
mn: -771
mx: 947
 μ : -11.7
 σ : 62.6

Processed Sun Apr 9 18:51:18 2017 by ELM ver.2012-10-06 from 001__elm20170409_164252__dat00.bin

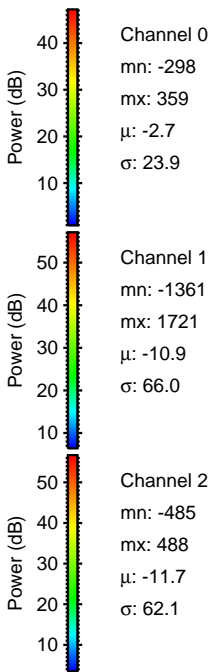
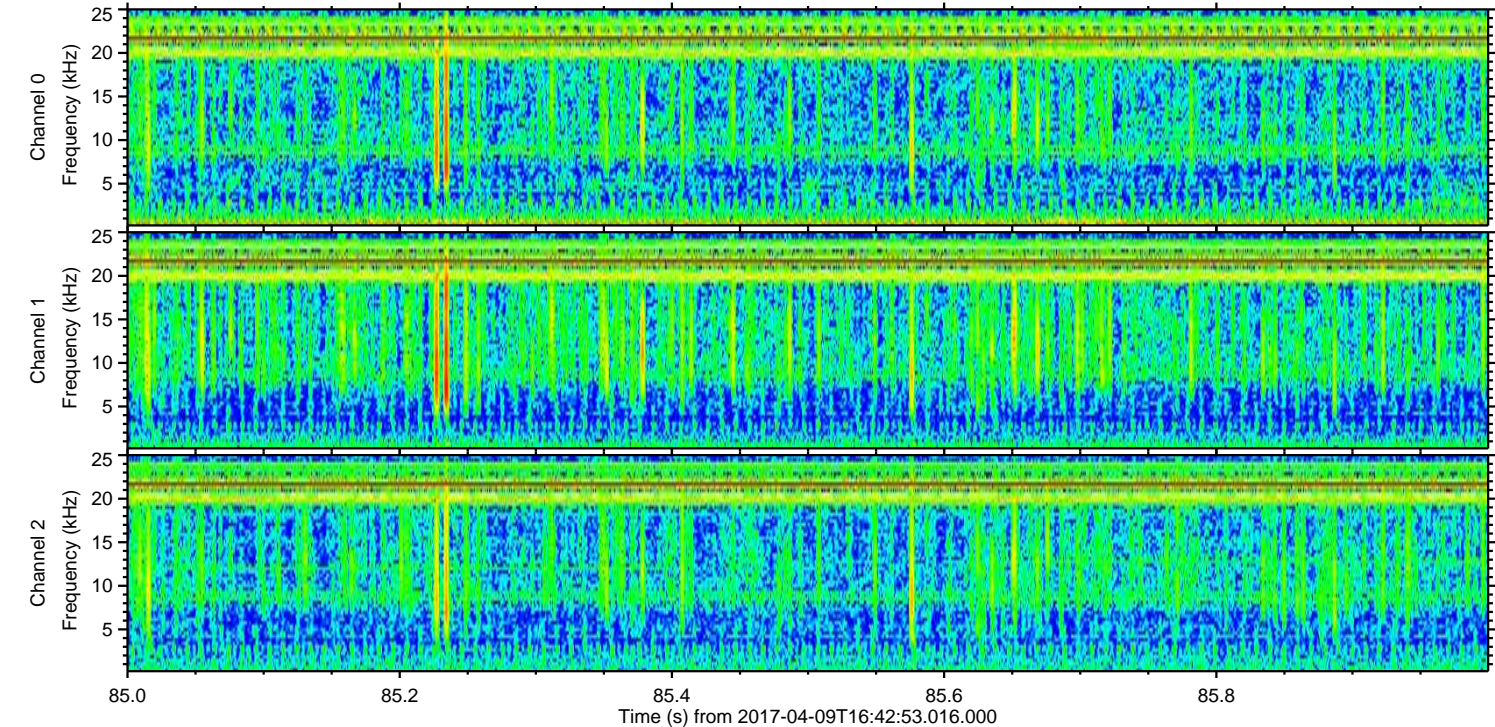
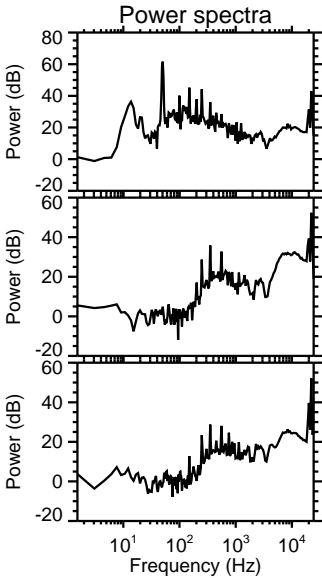
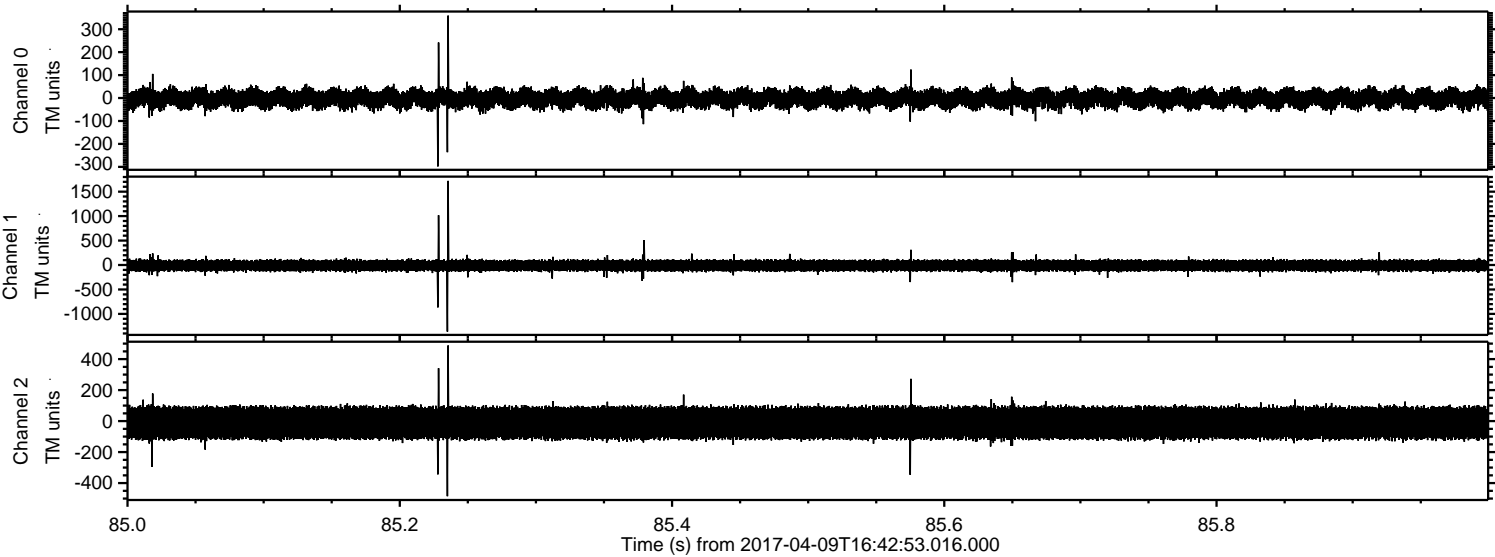

Processed Sun Apr 9 18:51:19 2017 by ELM ver.2012-10-06 from 001__elm20170409_164252__dat00.bin

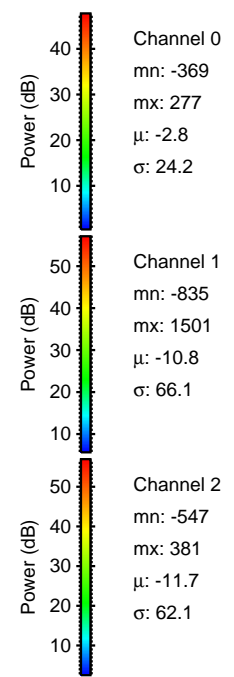
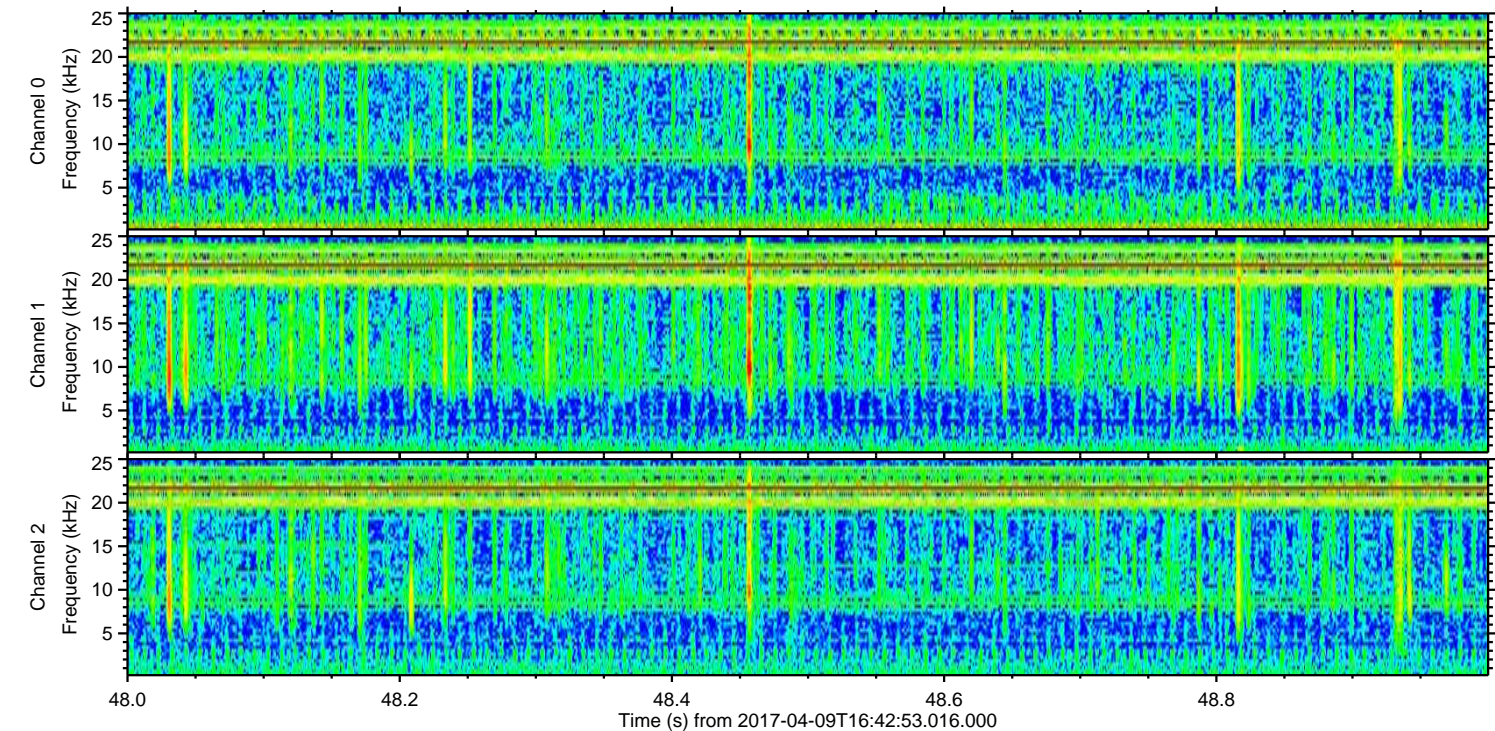
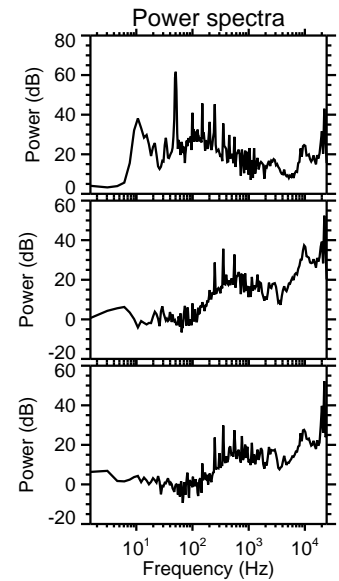
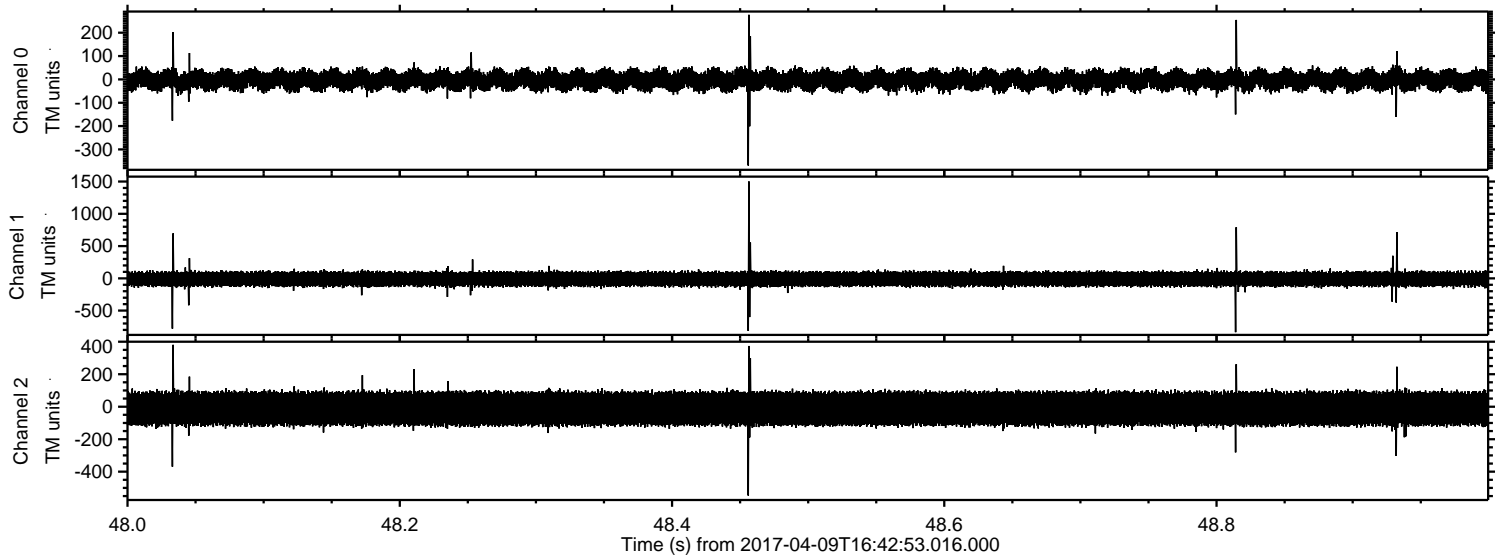

Channel 0
mn: -369
mx: 277
 μ : -2.8
 σ : 24.2

Channel 1
mn: -835
mx: 1501
 μ : -10.8
 σ : 66.1

Channel 2
mn: -547
mx: 381
 μ : -11.7
 σ : 62.1

Processed Sun Apr 9 18:51:20 2017 by ELM ver.2012-10-06 from 001__elm20170409_164252__dat00.bin

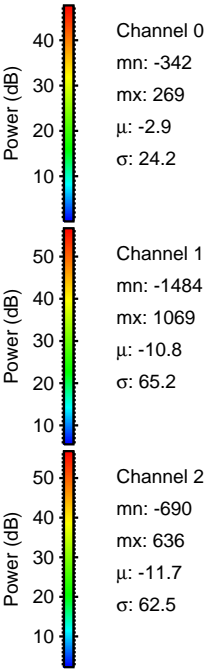
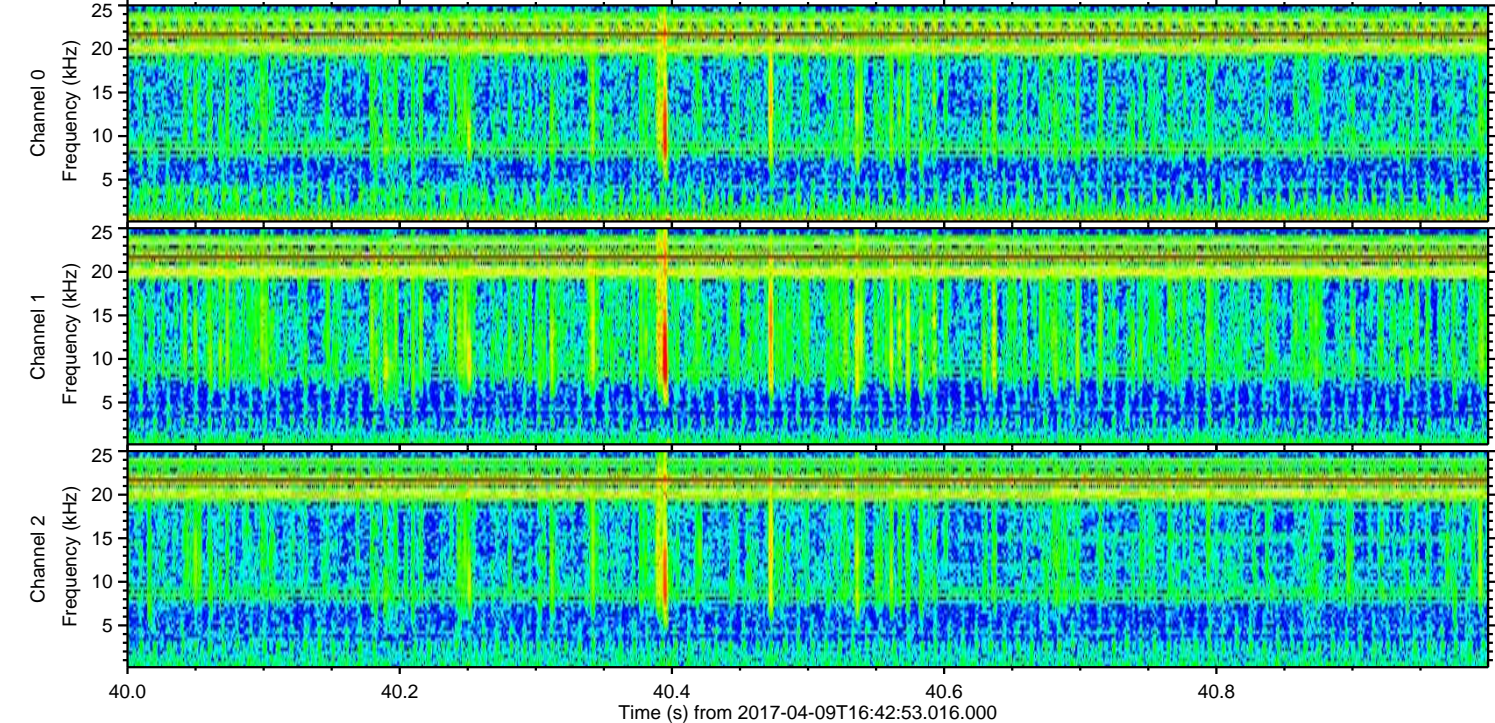
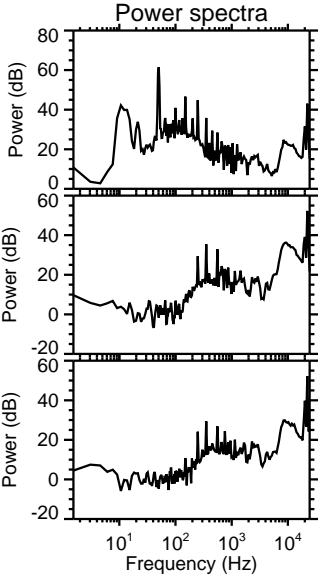
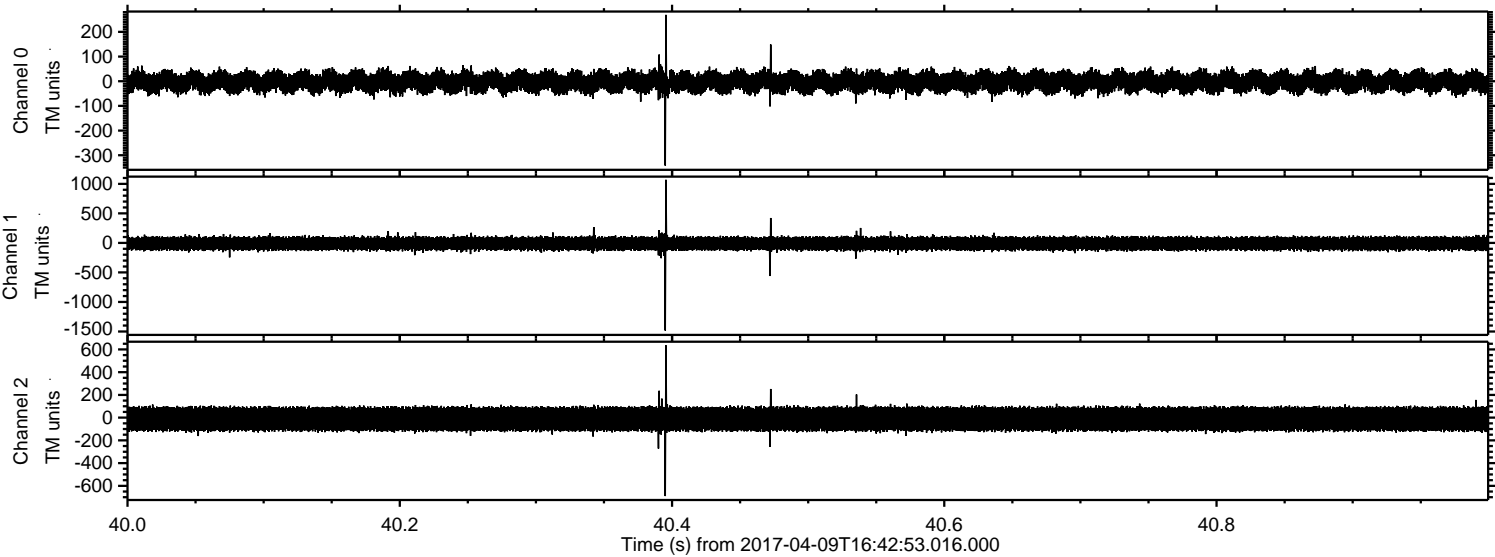

ELMAVAN 3D WAVEFORMS (Measured data sampled at 50 kHz) 51000 packets of 144 samples from 2017-04-09T16:42:53.016.000. Part 108/147

