

# ELMAVAN 3D WAVEFORMS (Measured data sampled at 50 kHz) 51000 packets of 144 samples from 2017-04-09T16:02:51.464.999.

Processed Sun Apr 9 18:10:28 2017 by ELM ver.2012-10-06 from 001\_\_elm20170409\_160250\_\_dat00.bin

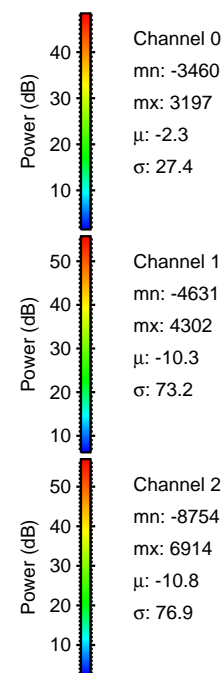

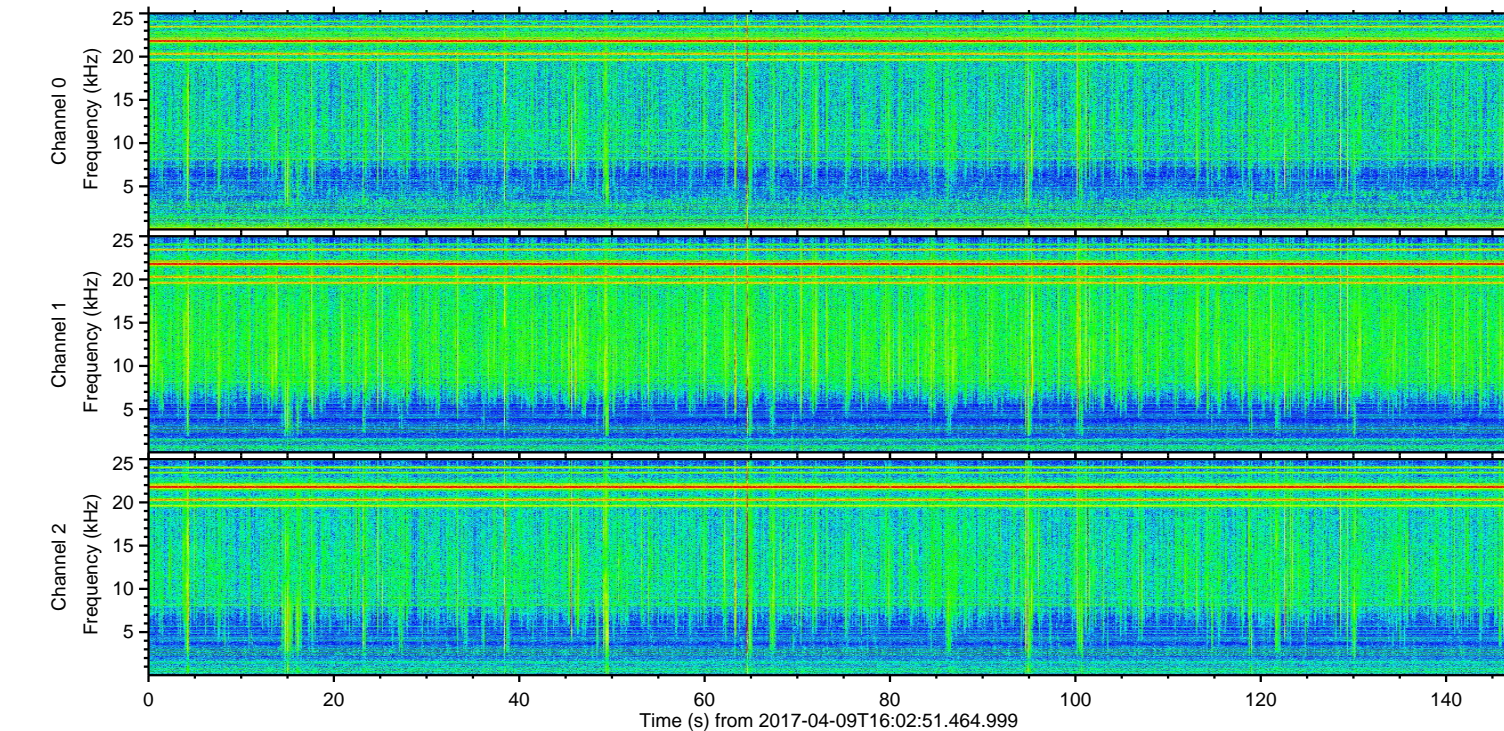
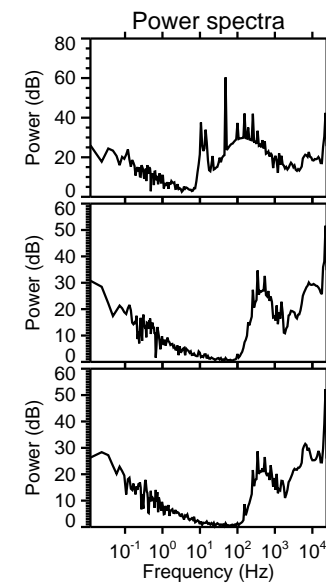
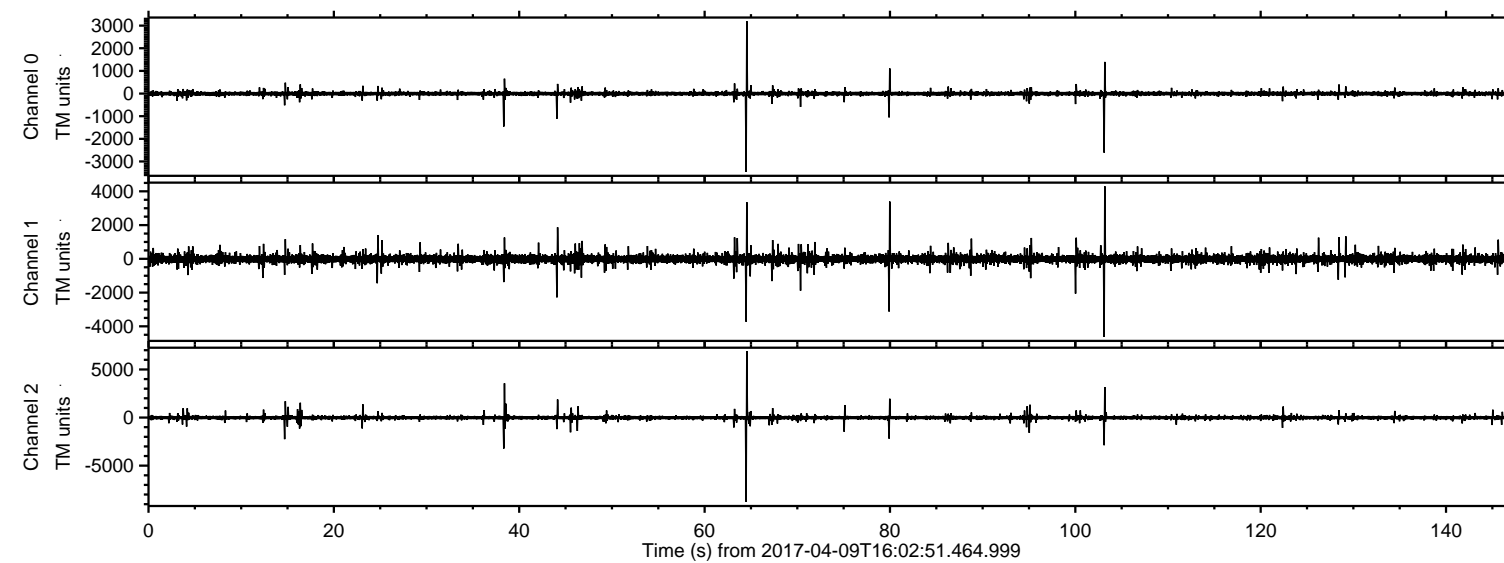

Processed Sun Apr 9 18:10:39 2017 by ELM ver.2012-10-06 from 001\_\_elm20170409\_160250\_\_dat00.bin

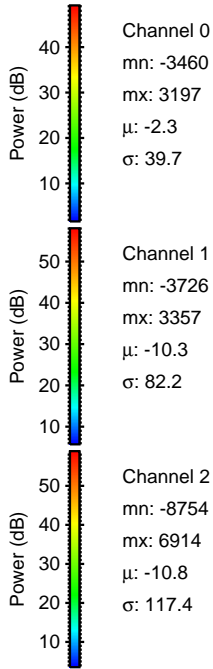
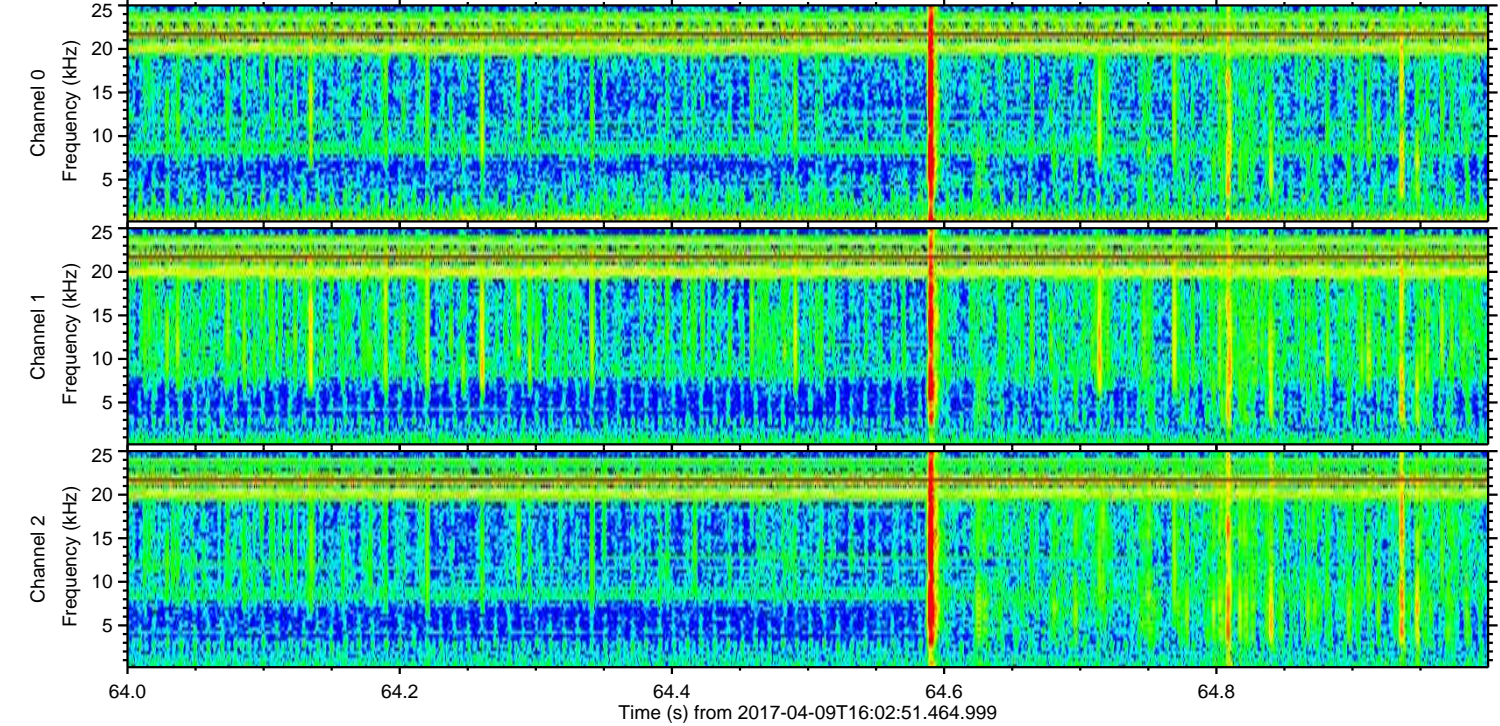
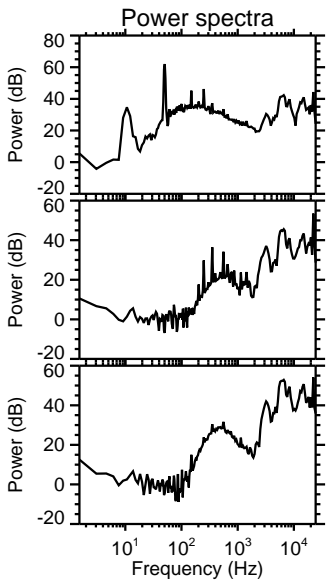
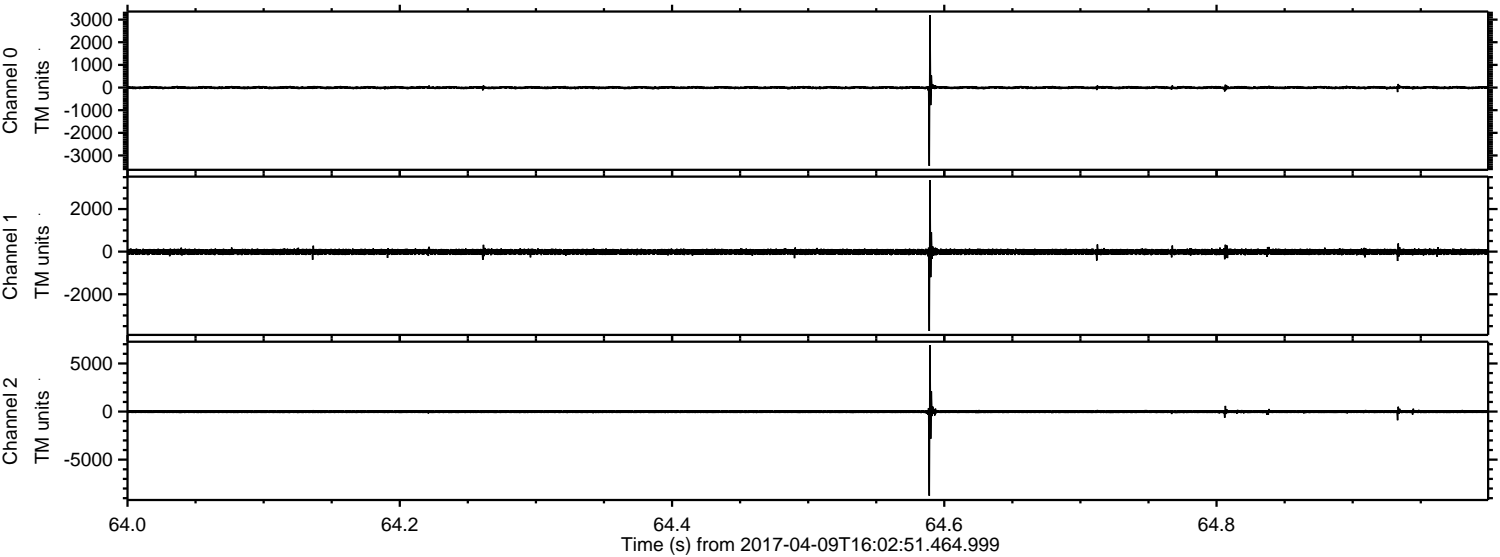



ELMAVAN 3D WAVEFORMS (Measured data sampled at 50 kHz) 51000 packets of 144 samples from 2017-04-09T16:02:51.464.999. Part 104/147

Processed Sun Apr 9 18:10:40 2017 by ELM ver.2012-10-06 from 001\_\_elm20170409\_160250\_\_dat00.bin

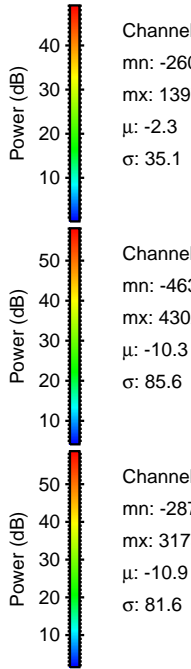
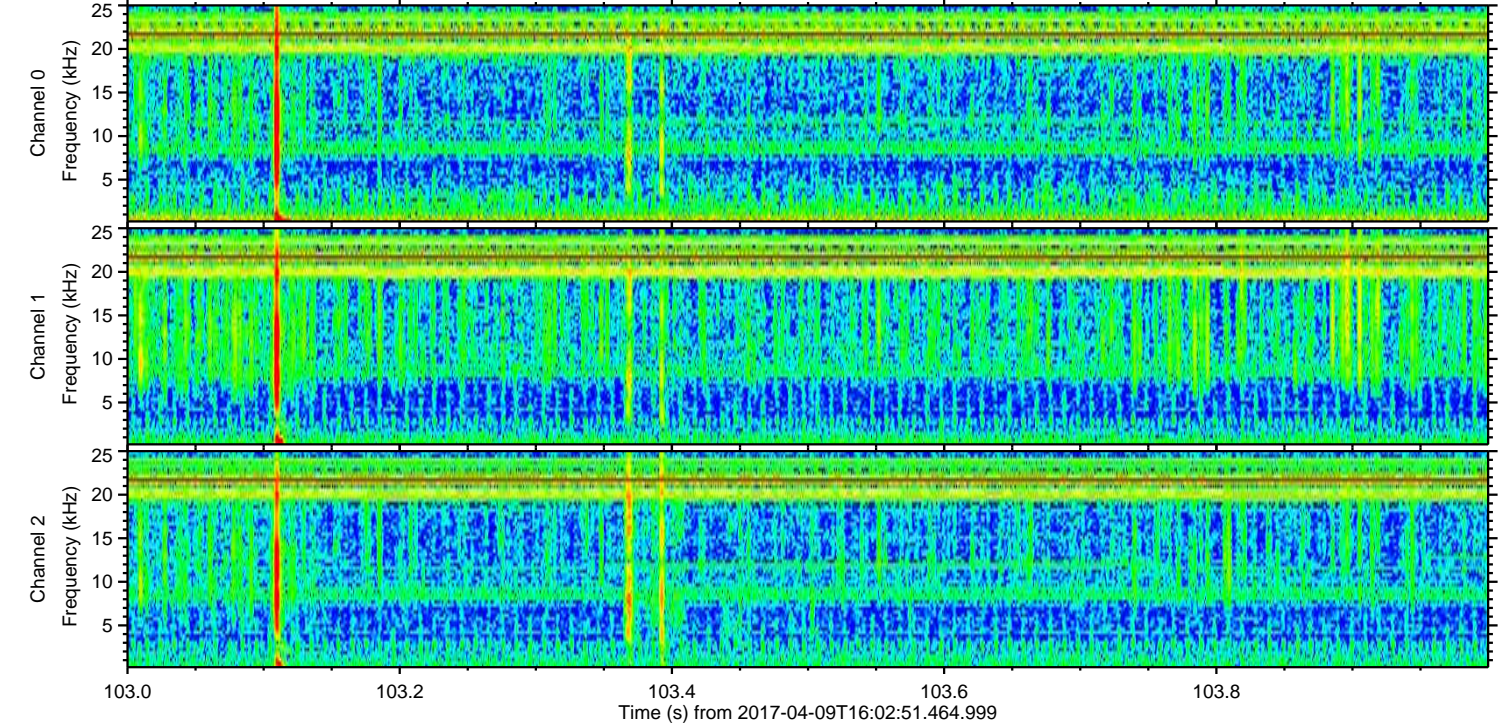
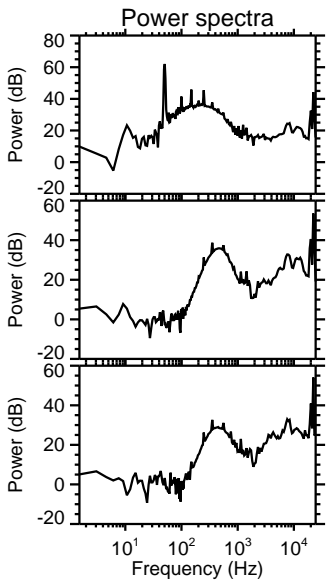
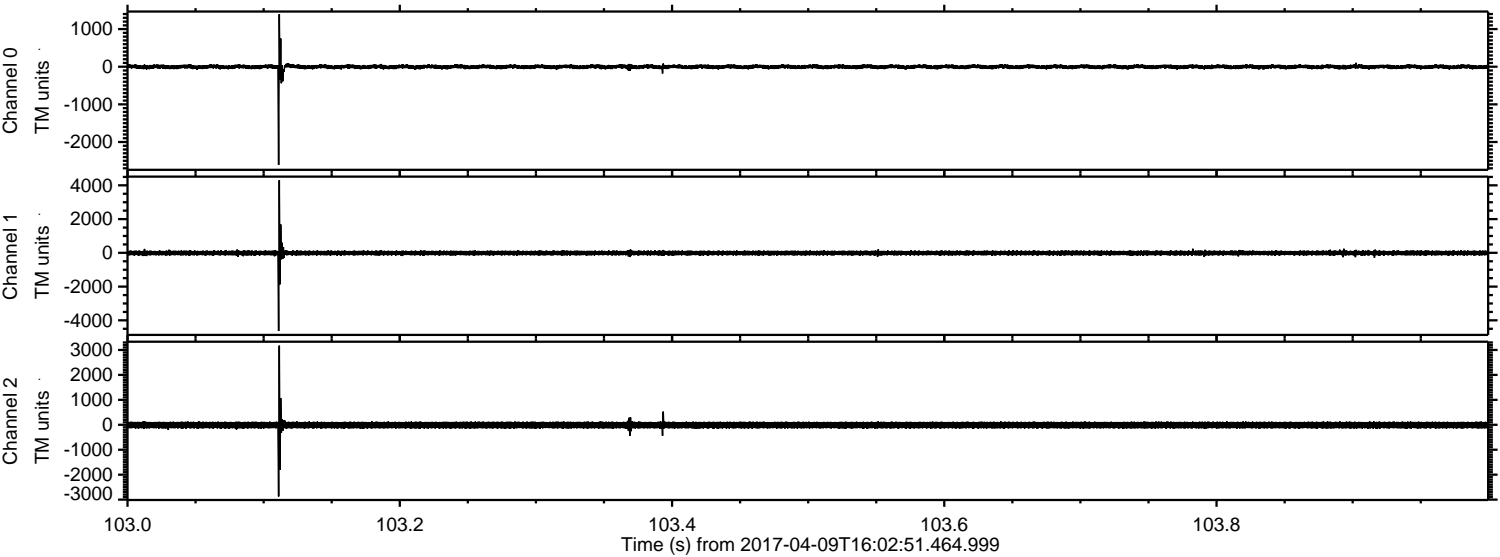



Processed Sun Apr 9 18:10:41 2017 by ELM ver.2012-10-06 from 001\_\_elm20170409\_160250\_\_dat00.bin

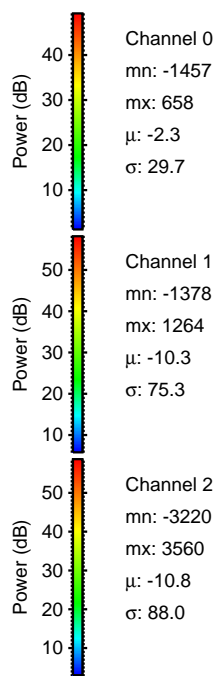
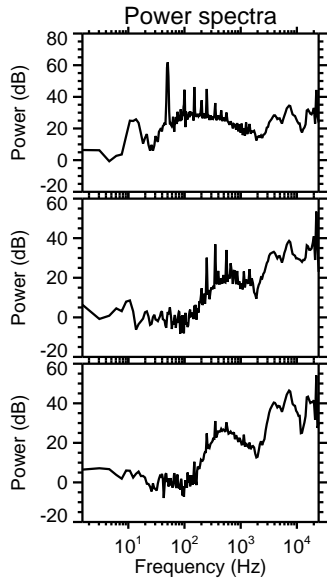
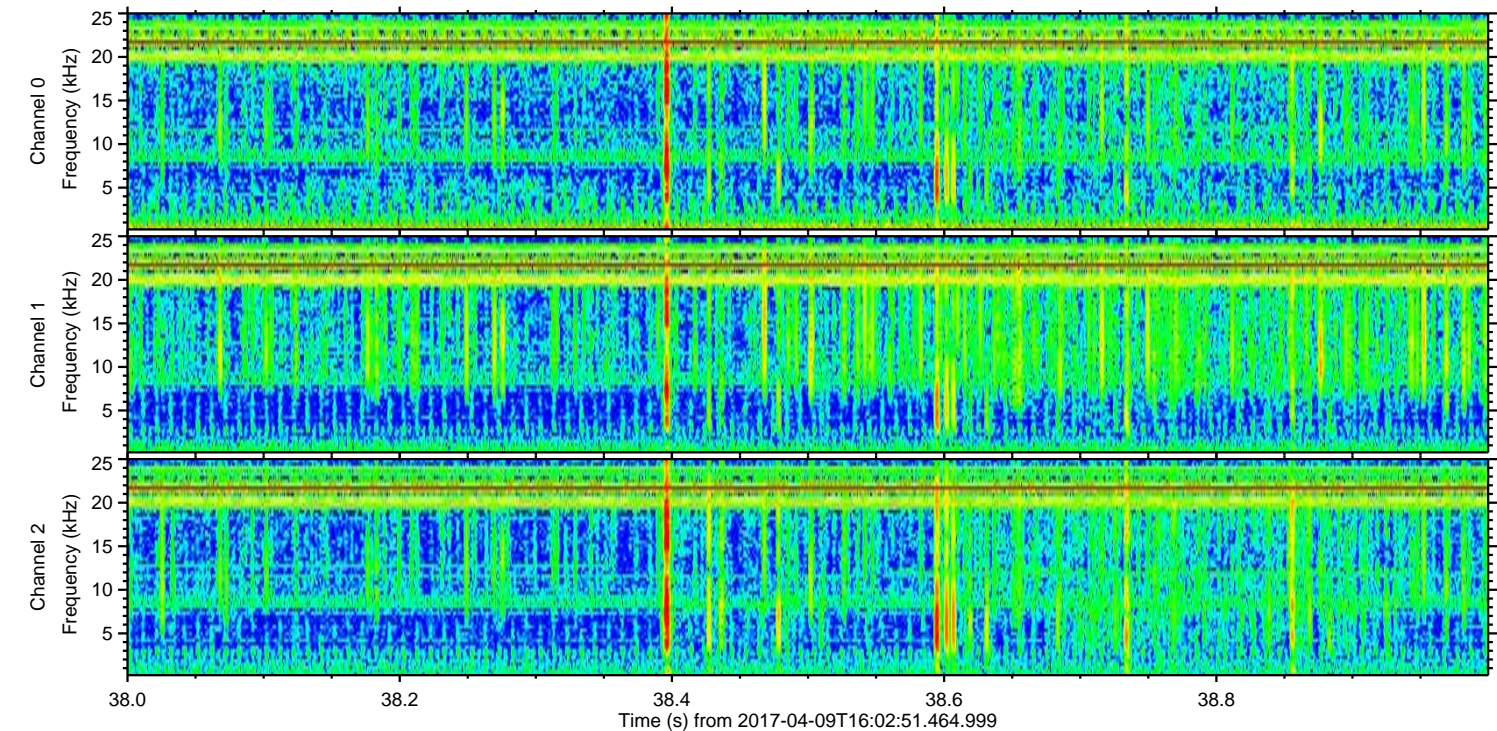
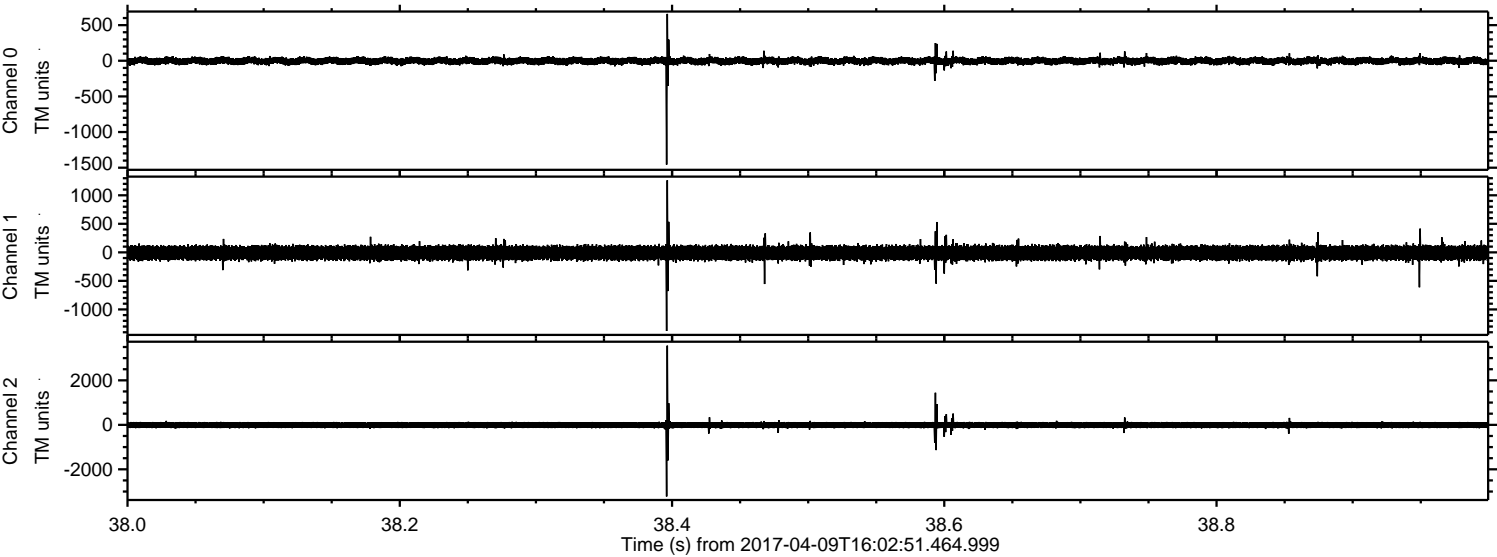



Processed Sun Apr 9 18:10:42 2017 by ELM ver.2012-10-06 from 001\_\_elm20170409\_160250\_\_dat00.bin

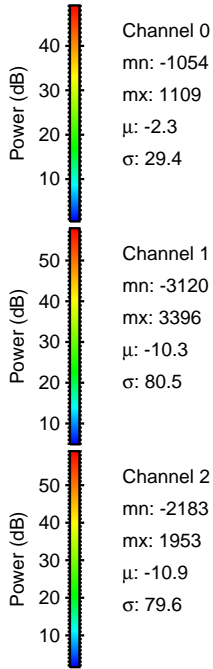
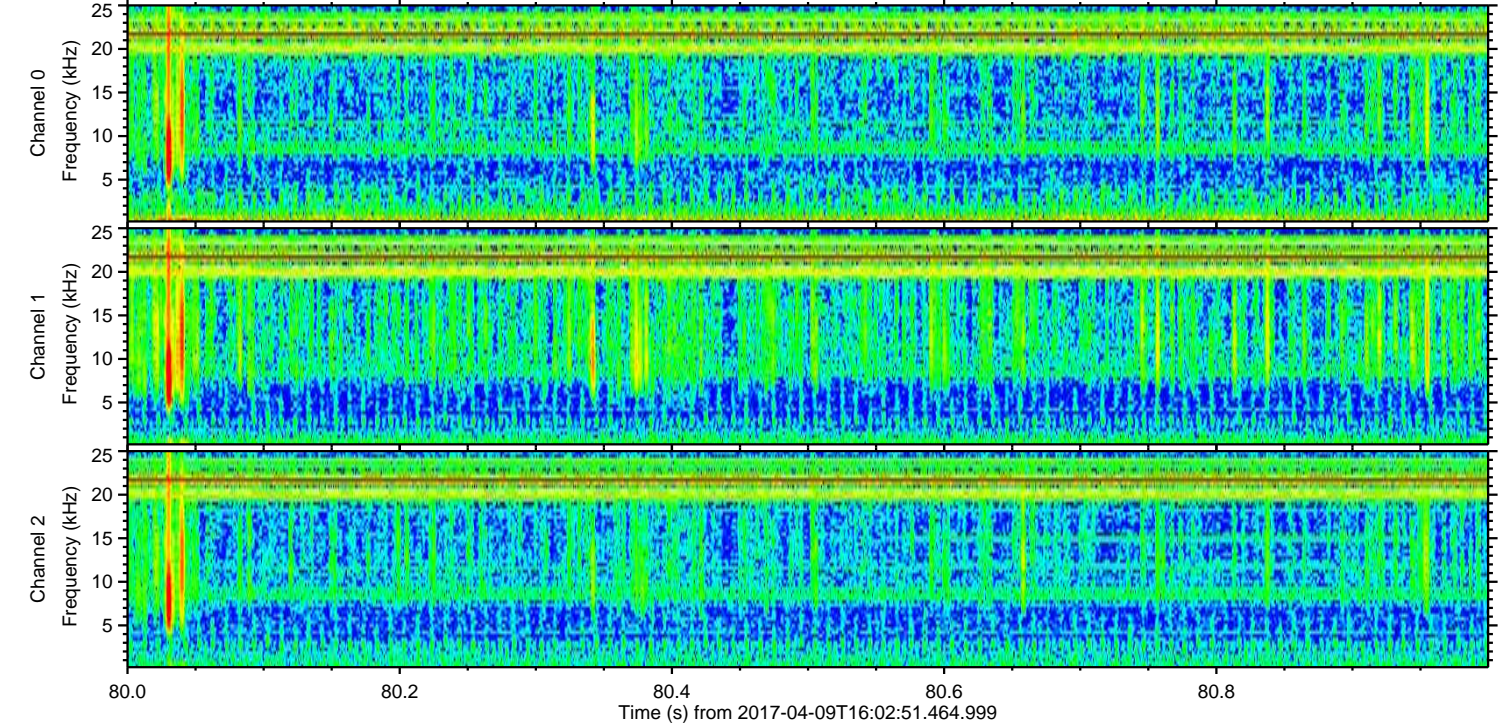
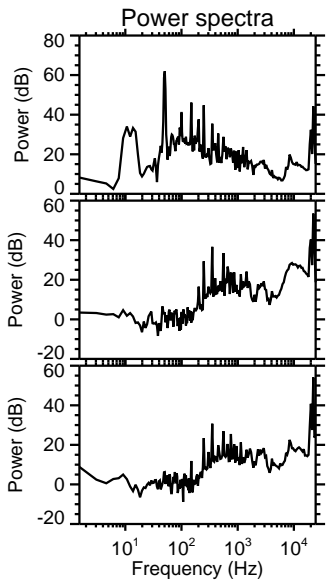
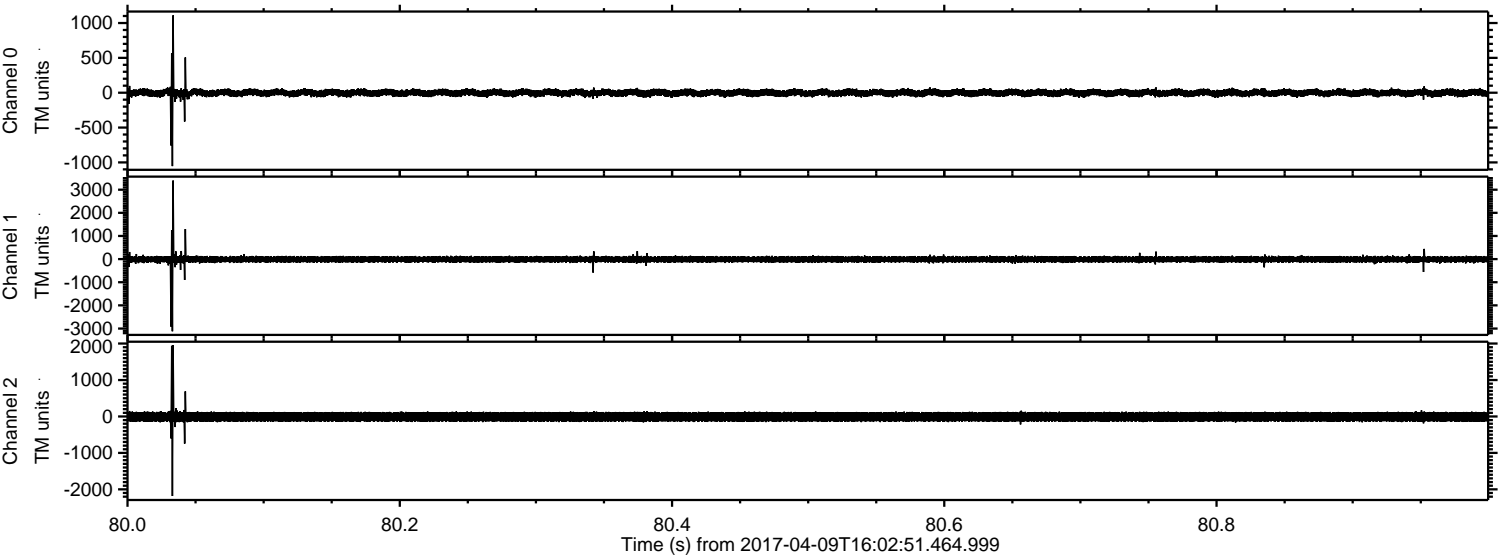

Channel 0  
mn: -1054  
mx: 1109  
 $\mu$ : -2.3  
 $\sigma$ : 29.4

Channel 1  
mn: -3120  
mx: 3396  
 $\mu$ : -10.3  
 $\sigma$ : 80.5

Channel 2  
mn: -2183  
mx: 1953  
 $\mu$ : -10.9  
 $\sigma$ : 79.6



Processed Sun Apr 9 18:10:43 2017 by ELM ver.2012-10-06 from 001\_\_elm20170409\_160250\_\_dat00.bin

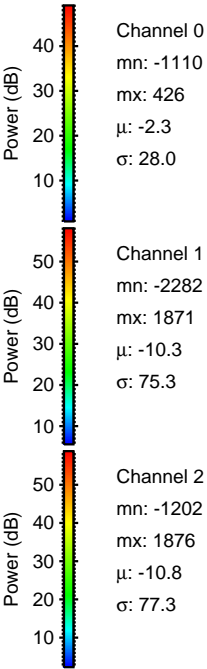
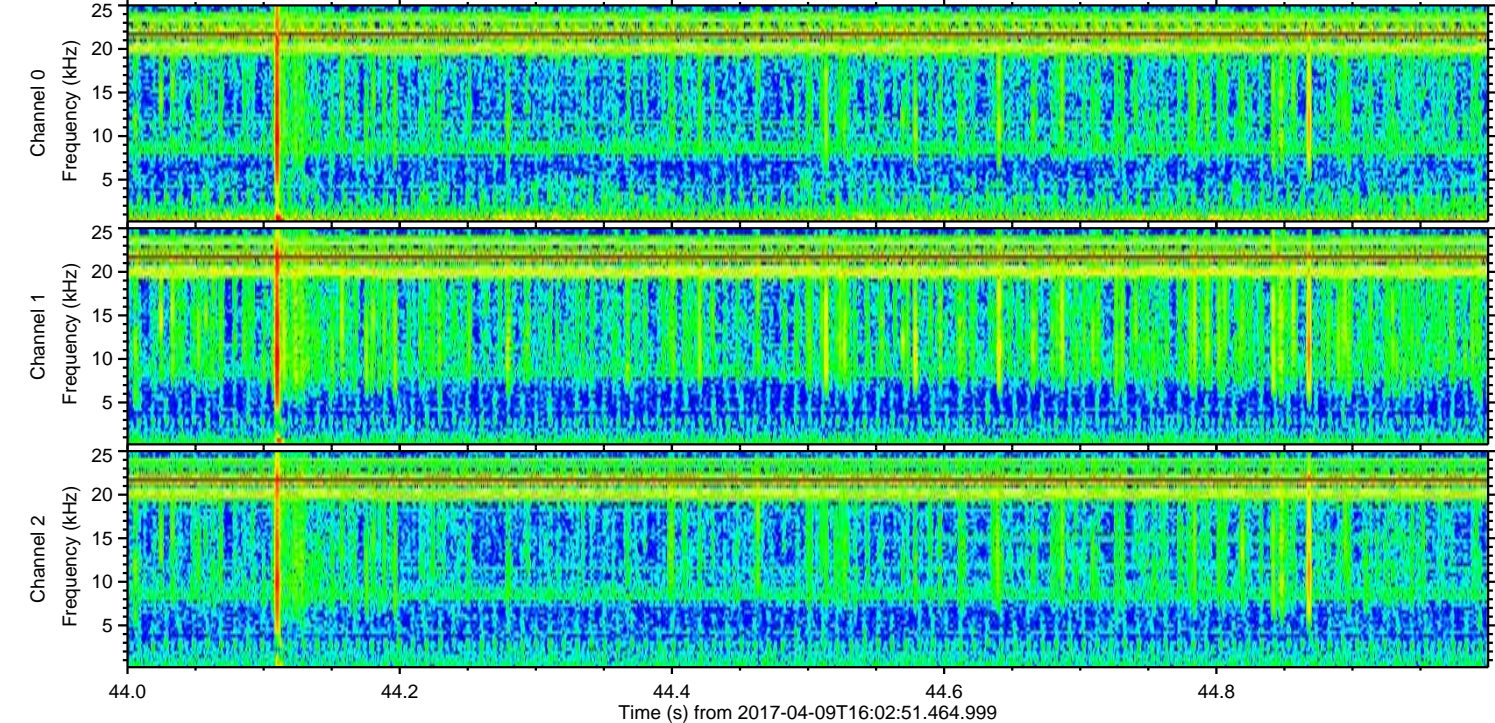
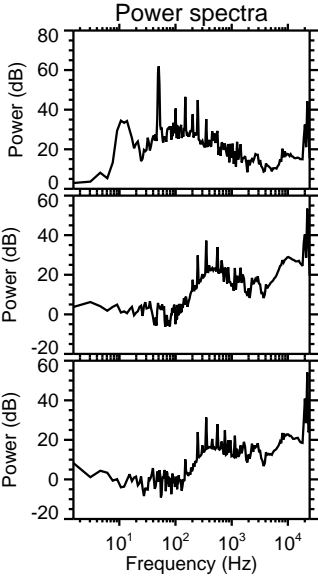
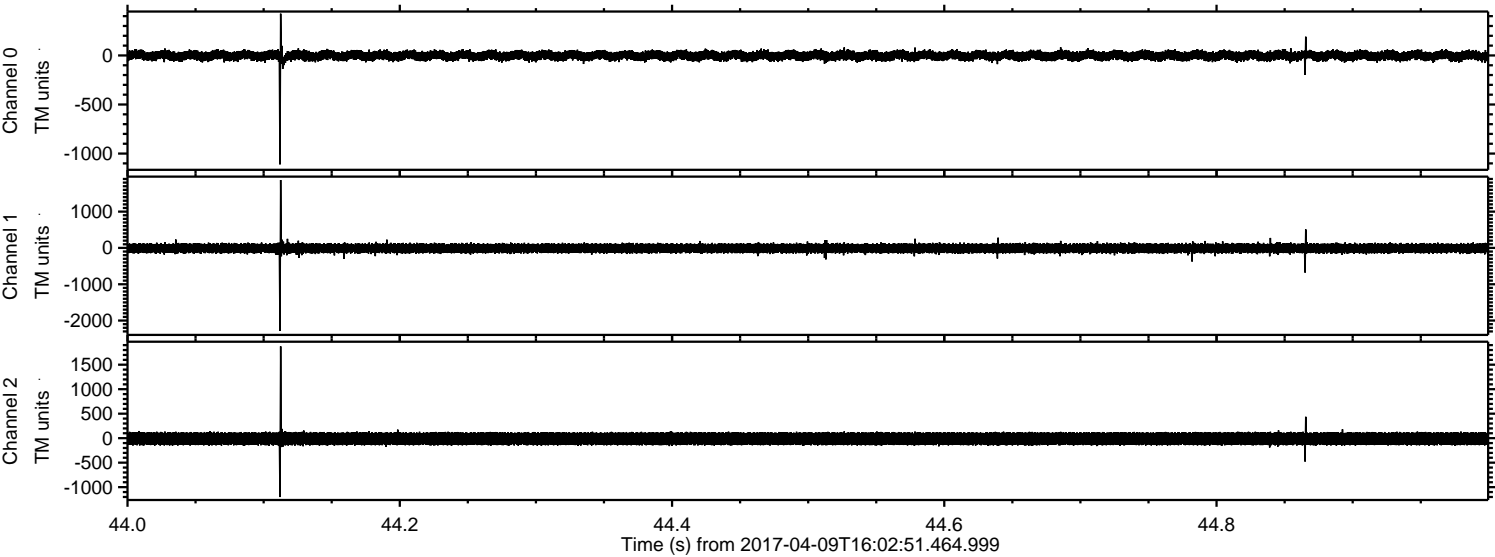



Processed Sun Apr 9 18:10:44 2017 by ELM ver.2012-10-06 from 001\_\_elm20170409\_160250\_\_dat00.bin

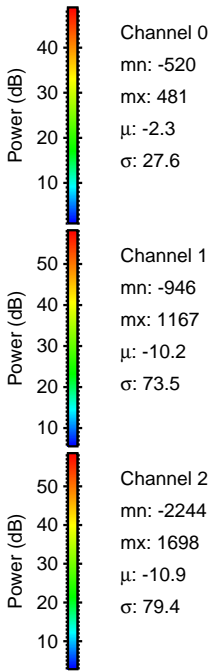
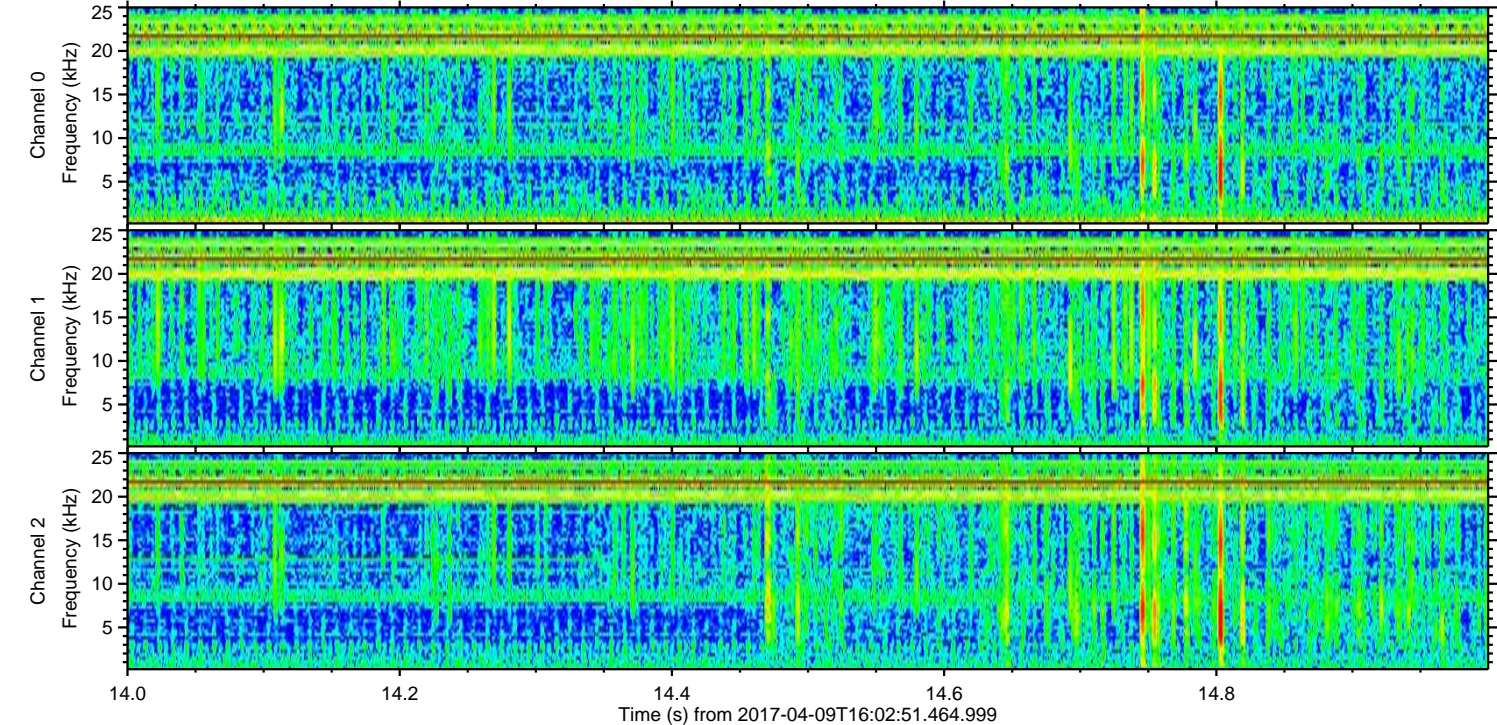
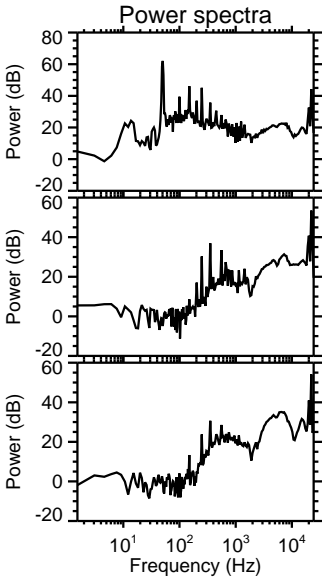
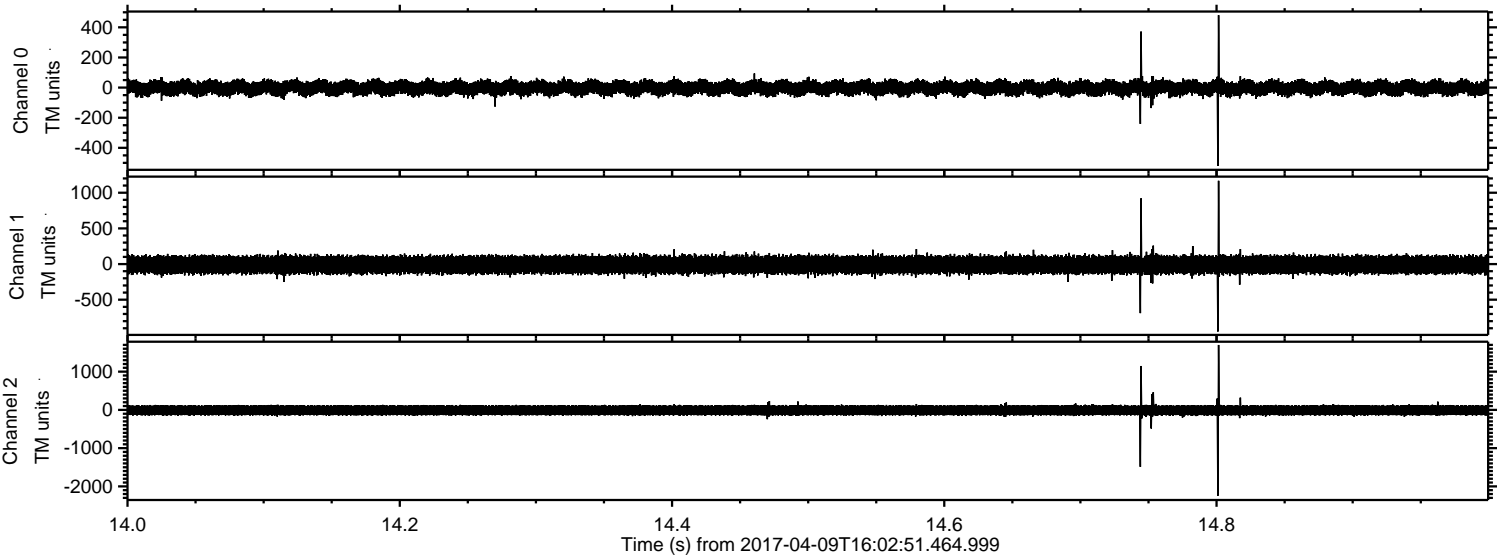



ELMAVAN 3D WAVEFORMS (Measured data sampled at 50 kHz) 51000 packets of 144 samples from 2017-04-09T16:02:51.464.999. Part 101/147

Processed Sun Apr 9 18:10:45 2017 by ELM ver.2012-10-06 from 001\_\_elm20170409\_160250\_\_dat00.bin

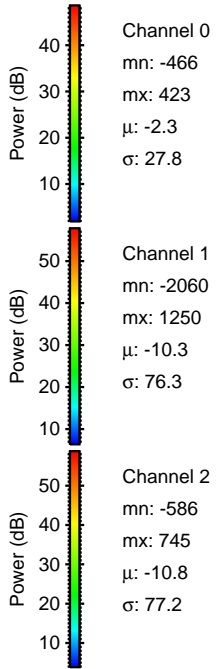
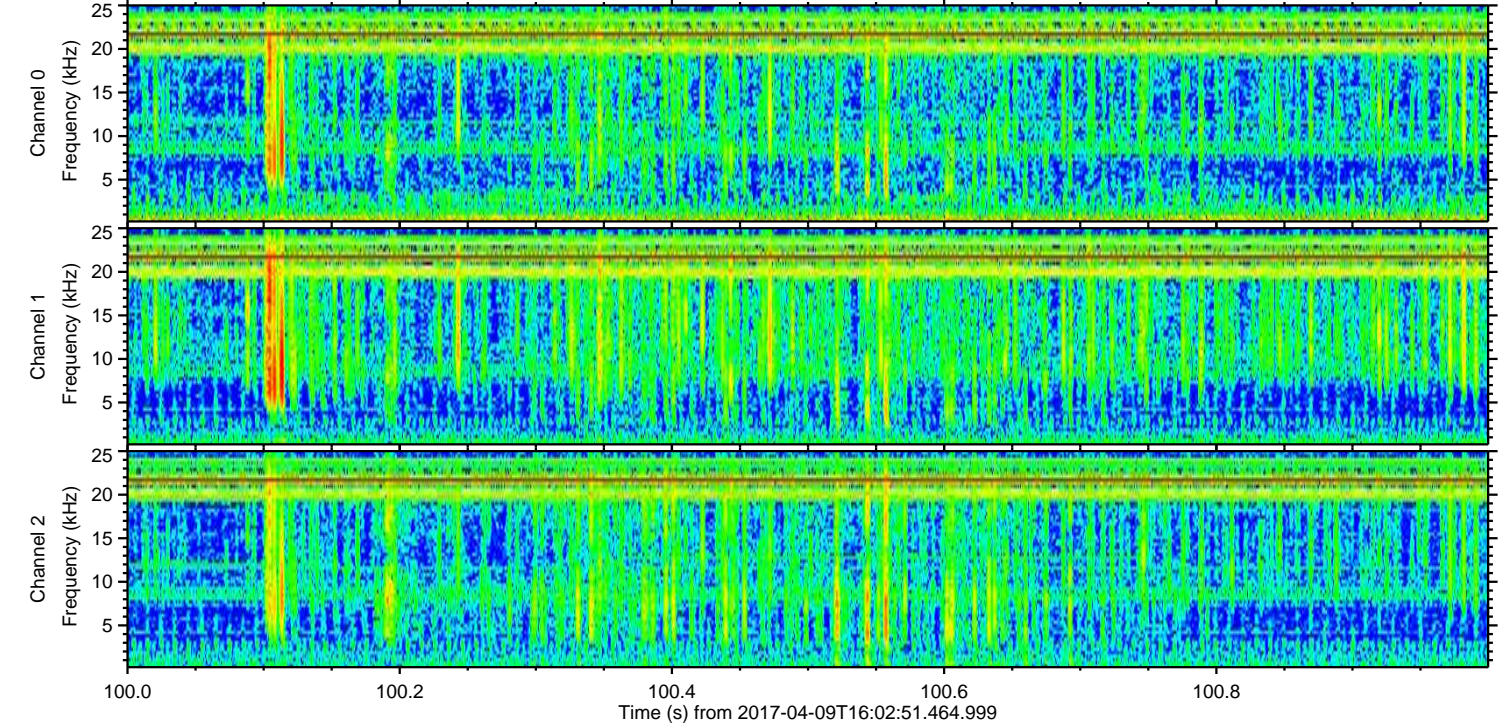
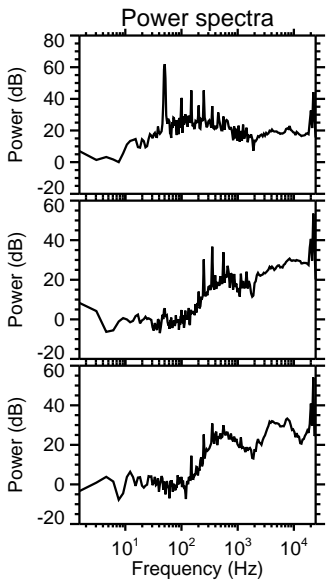
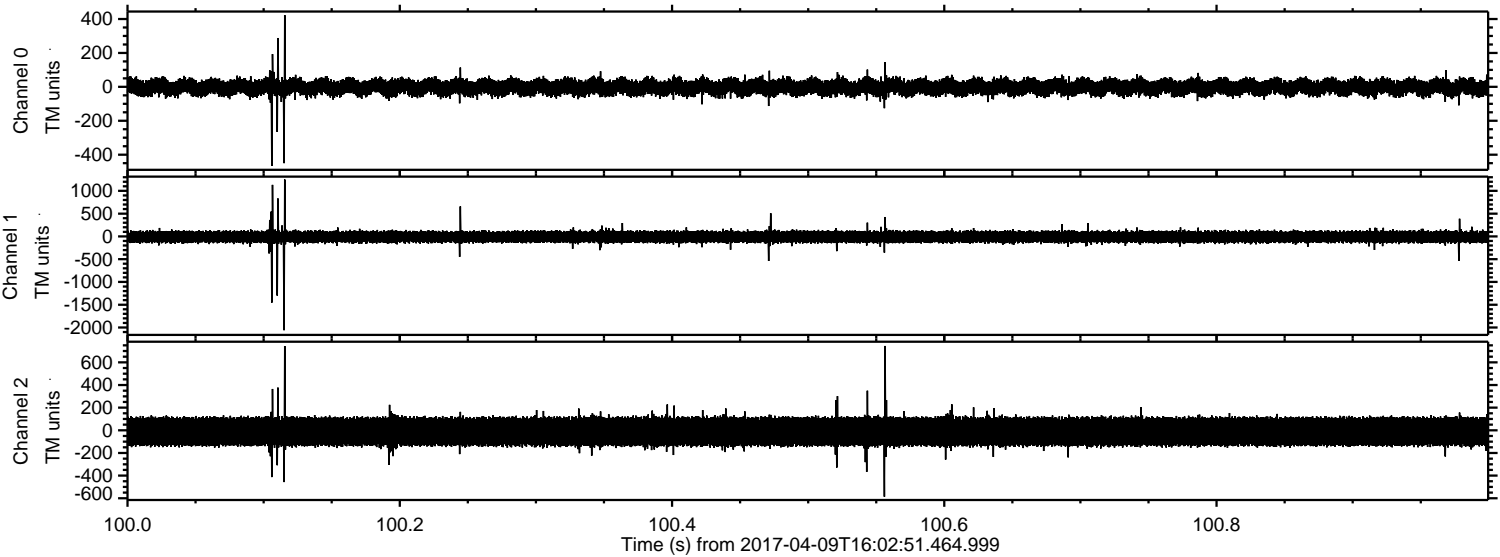



Processed Sun Apr 9 18:10:46 2017 by ELM ver.2012-10-06 from 001\_\_elm20170409\_160250\_\_dat00.bin

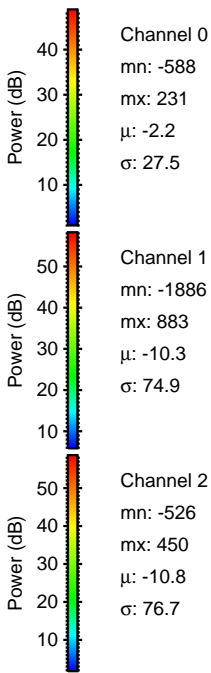
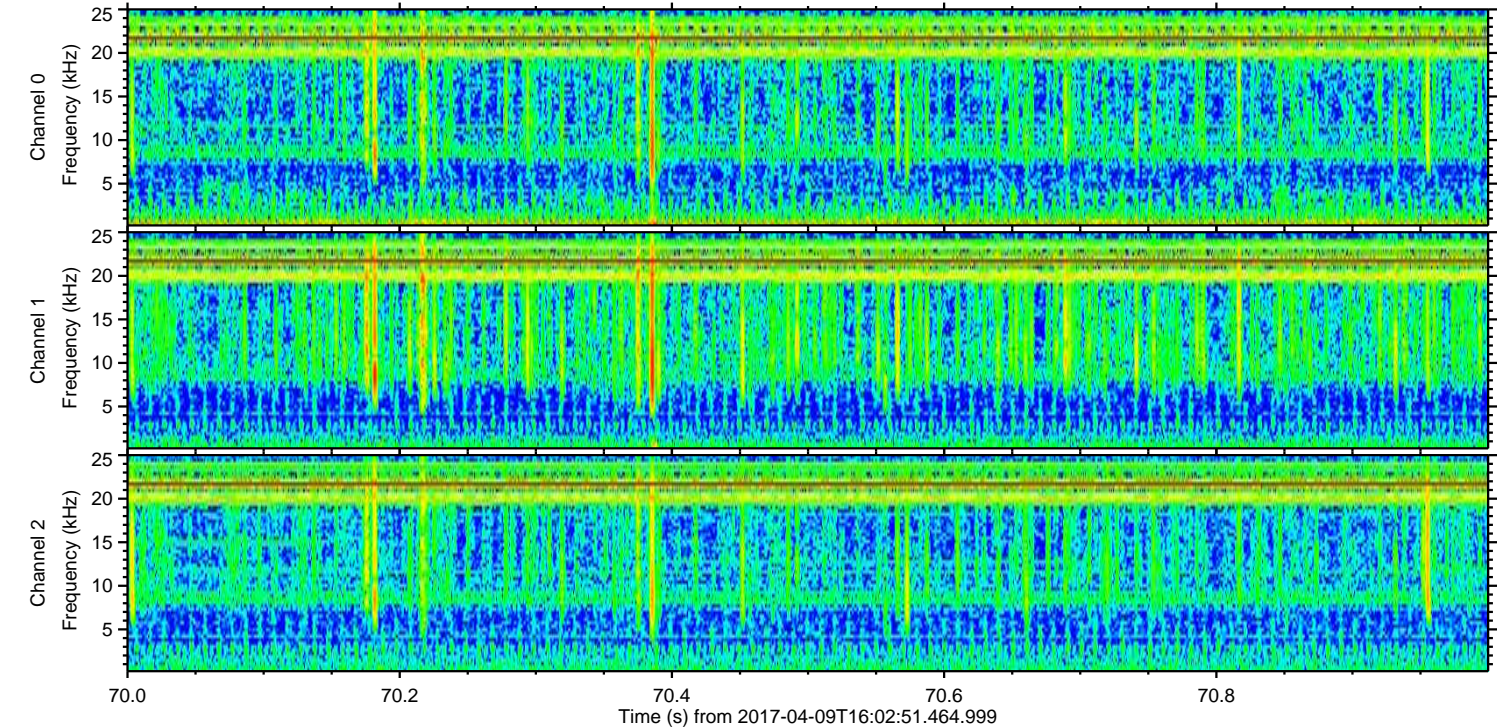
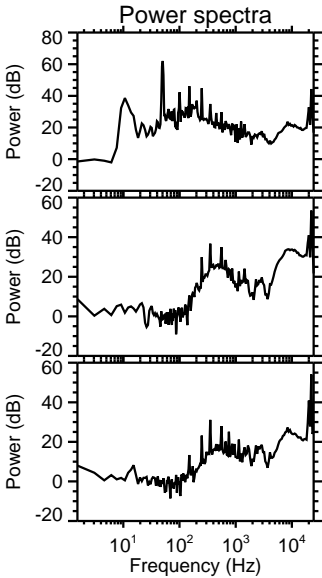
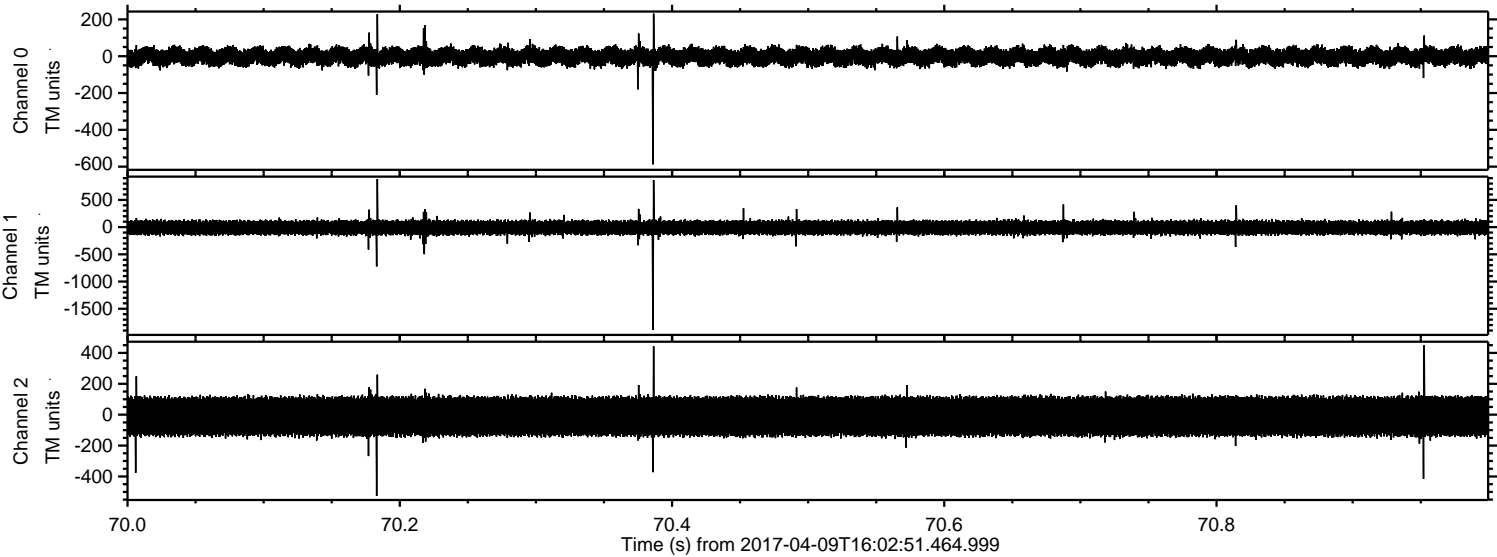



Processed Sun Apr 9 18:10:47 2017 by ELM ver.2012-10-06 from 001\_\_elm20170409\_160250\_\_dat00.bin

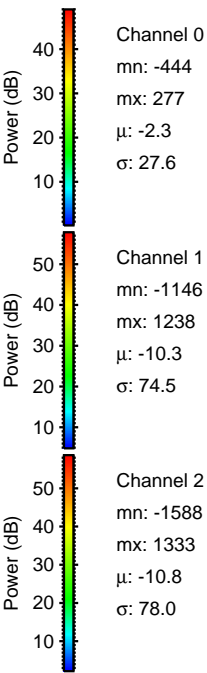
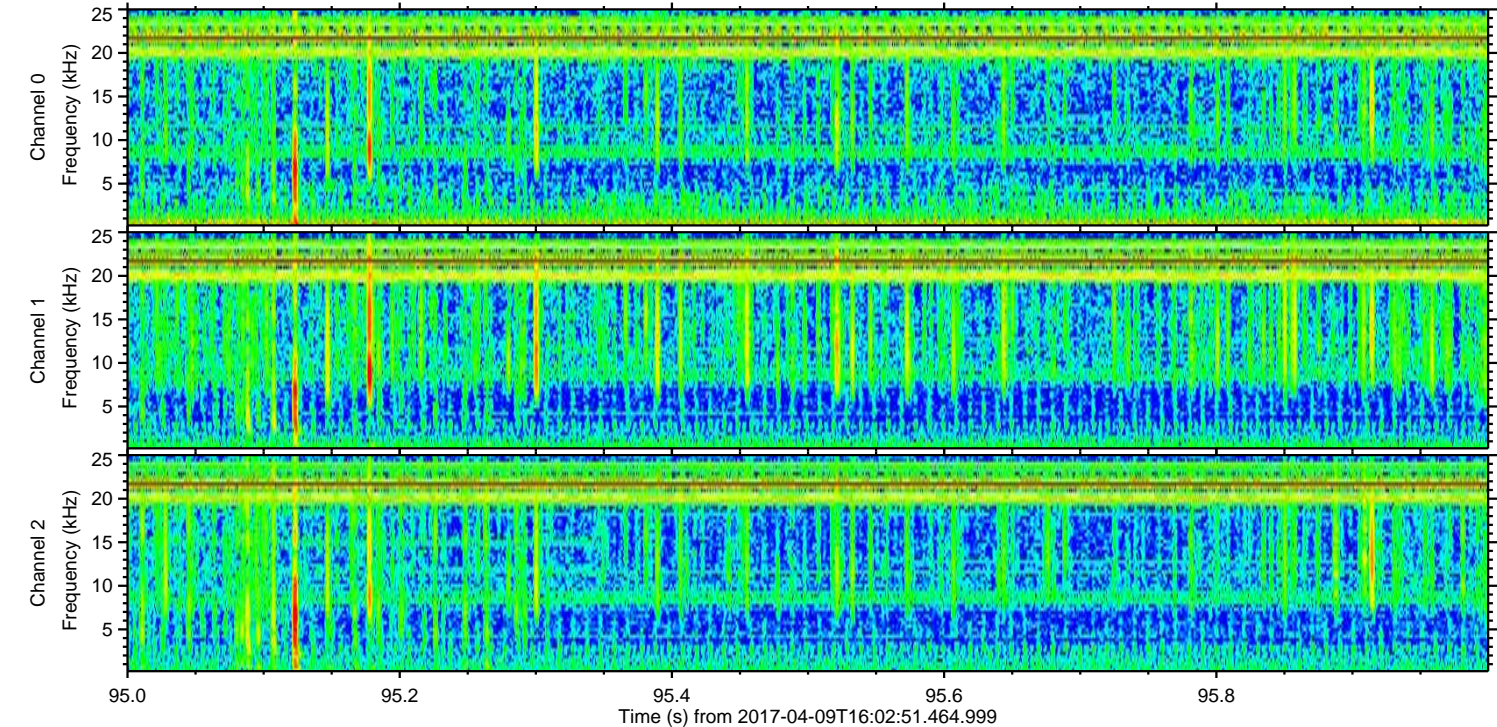
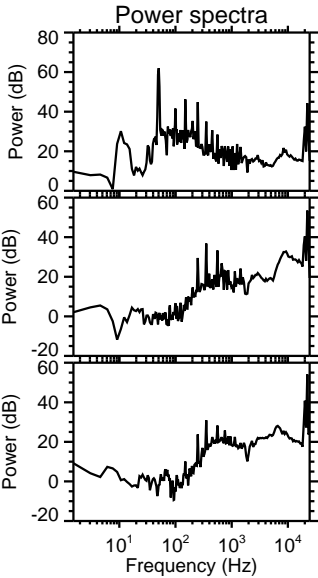
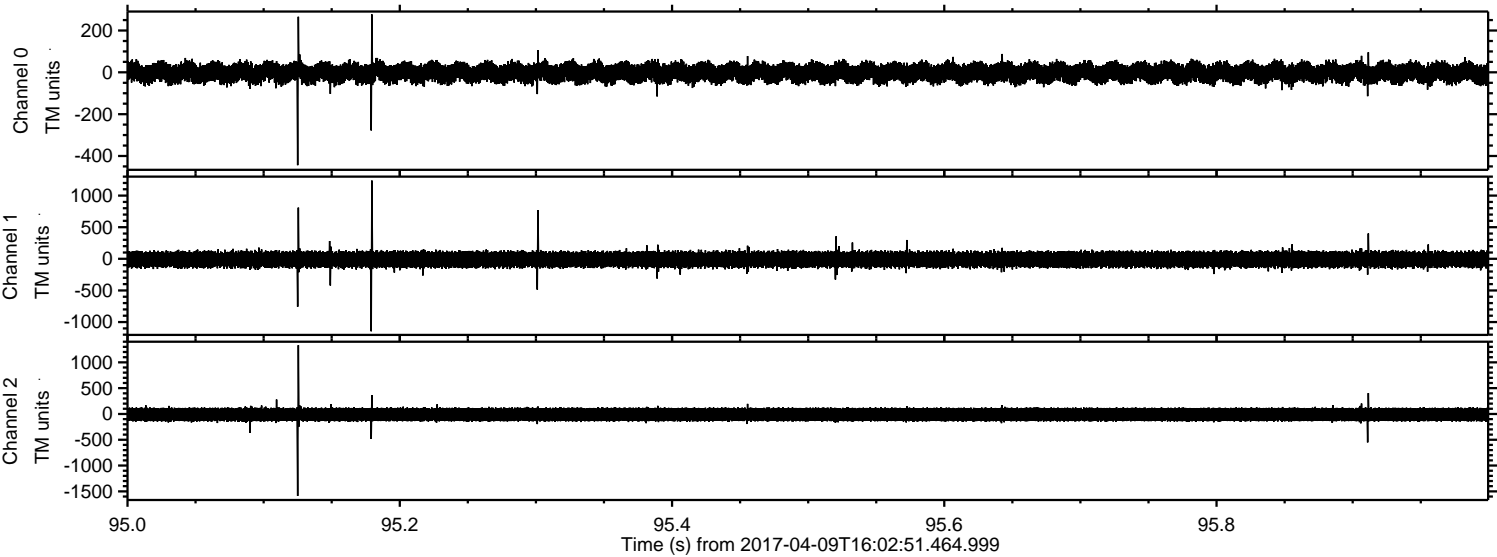



Processed Sun Apr 9 18:10:48 2017 by ELM ver.2012-10-06 from 001\_\_elm20170409\_160250\_\_dat00.bin

