

# ELMAVAN 3D WAVEFORMS (Measured data sampled at 50 kHz) 51000 packets of 144 samples from 2017-04-09T15:02:49.127.999.

Processed Sun Apr 9 17:10:43 2017 by ELM ver.2012-10-06 from 001\_\_elm20170409\_150248\_\_dat00.bin

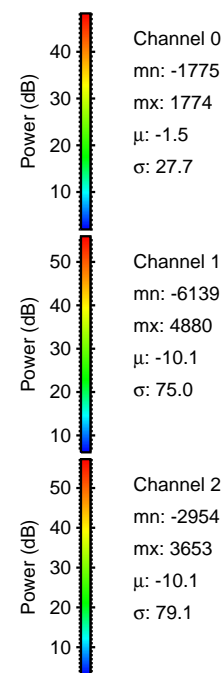

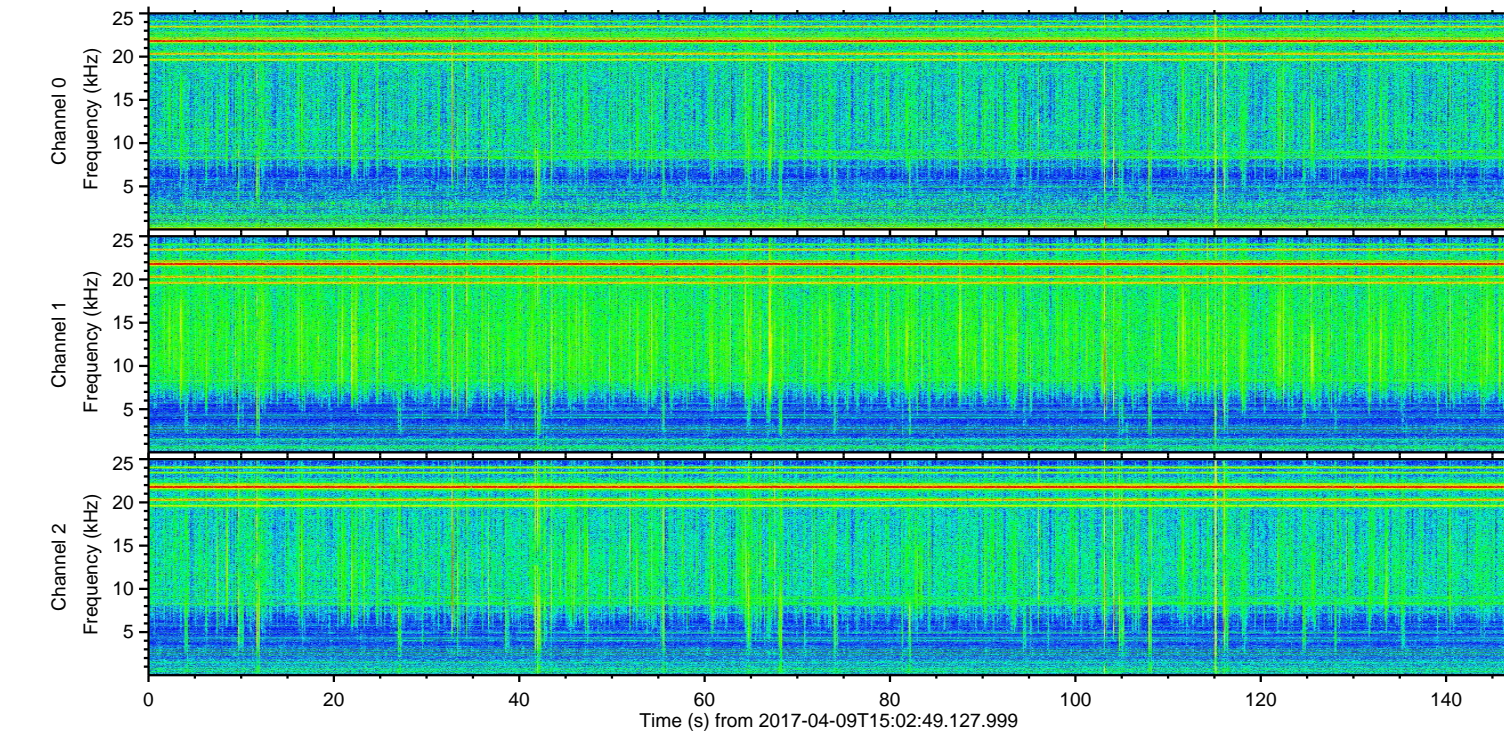
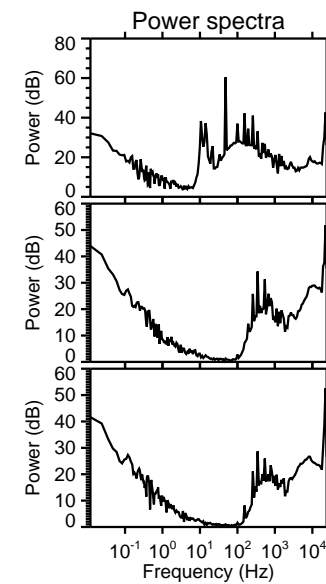
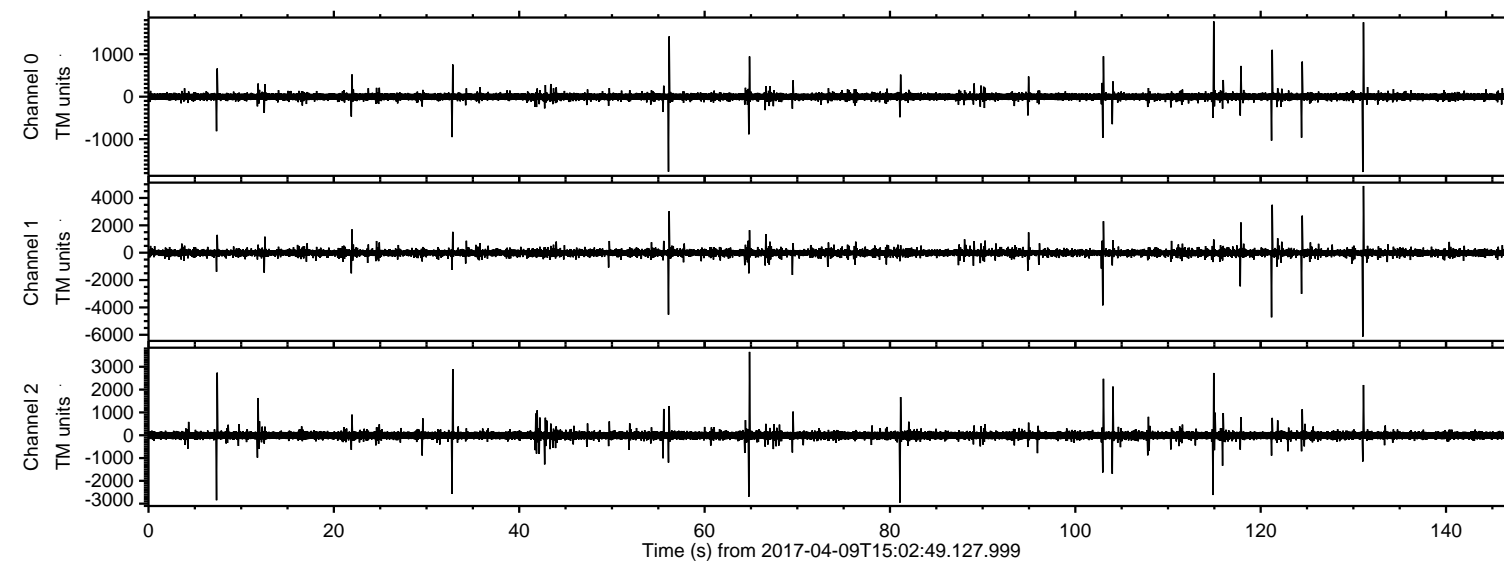

ELMAVAN 3D WAVEFORMS (Measured data sampled at 50 kHz) 51000 packets of 144 samples from 2017-04-09T15:02:49.127.999. Part 132/147

Processed Sun Apr 9 17:10:54 2017 by ELM ver.2012-10-06 from 001\_\_elm20170409\_150248\_\_dat00.bin

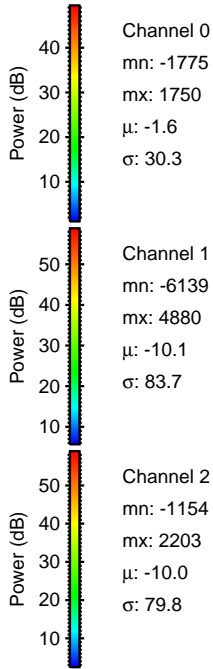
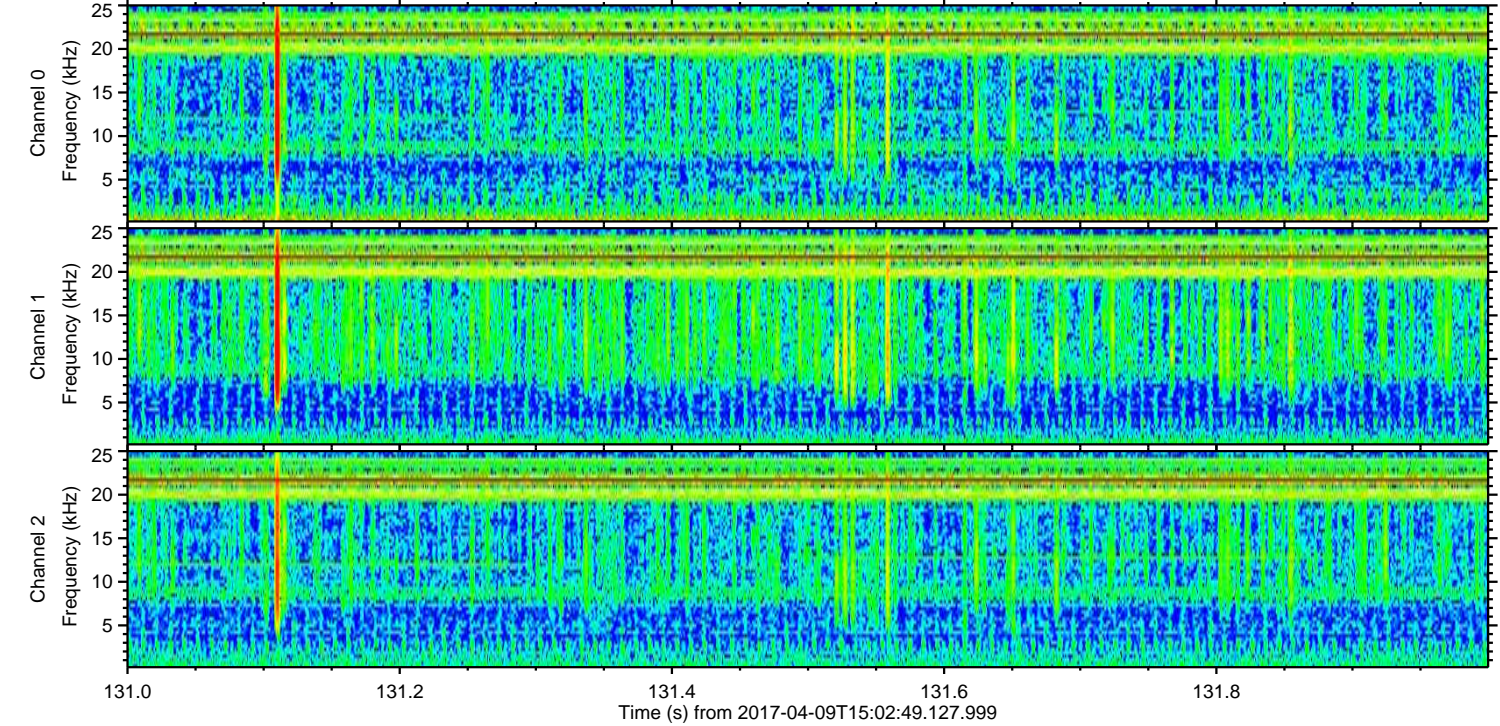
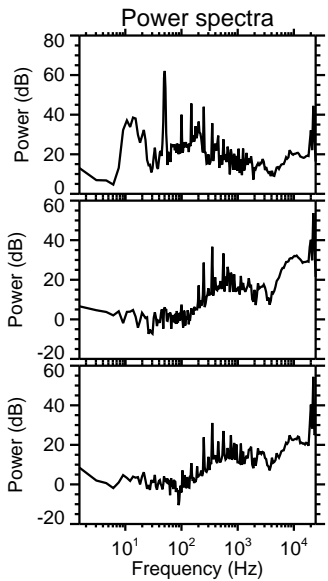
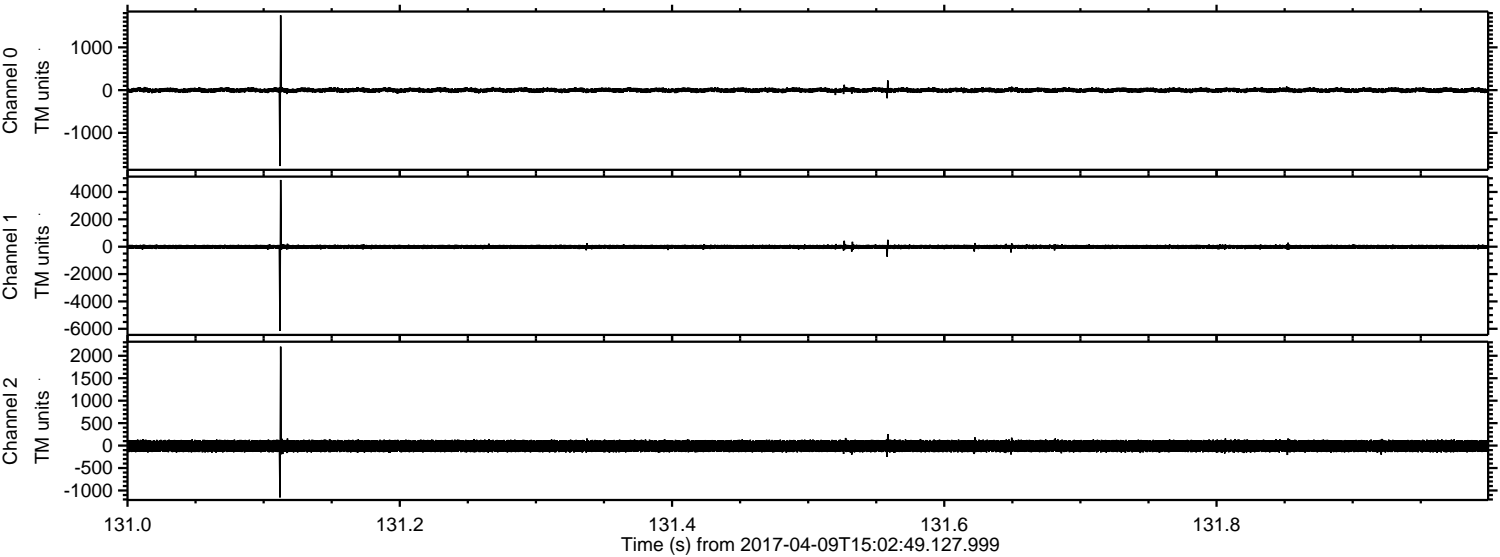



ELMAVAN 3D WAVEFORMS (Measured data sampled at 50 kHz) 51000 packets of 144 samples from 2017-04-09T15:02:49.127.999. Part 122/147

Processed Sun Apr 9 17:10:55 2017 by ELM ver.2012-10-06 from 001\_\_elm20170409\_150248\_\_dat00.bin

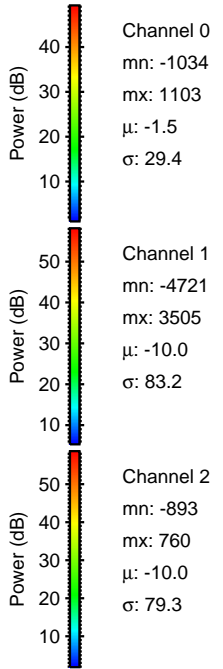
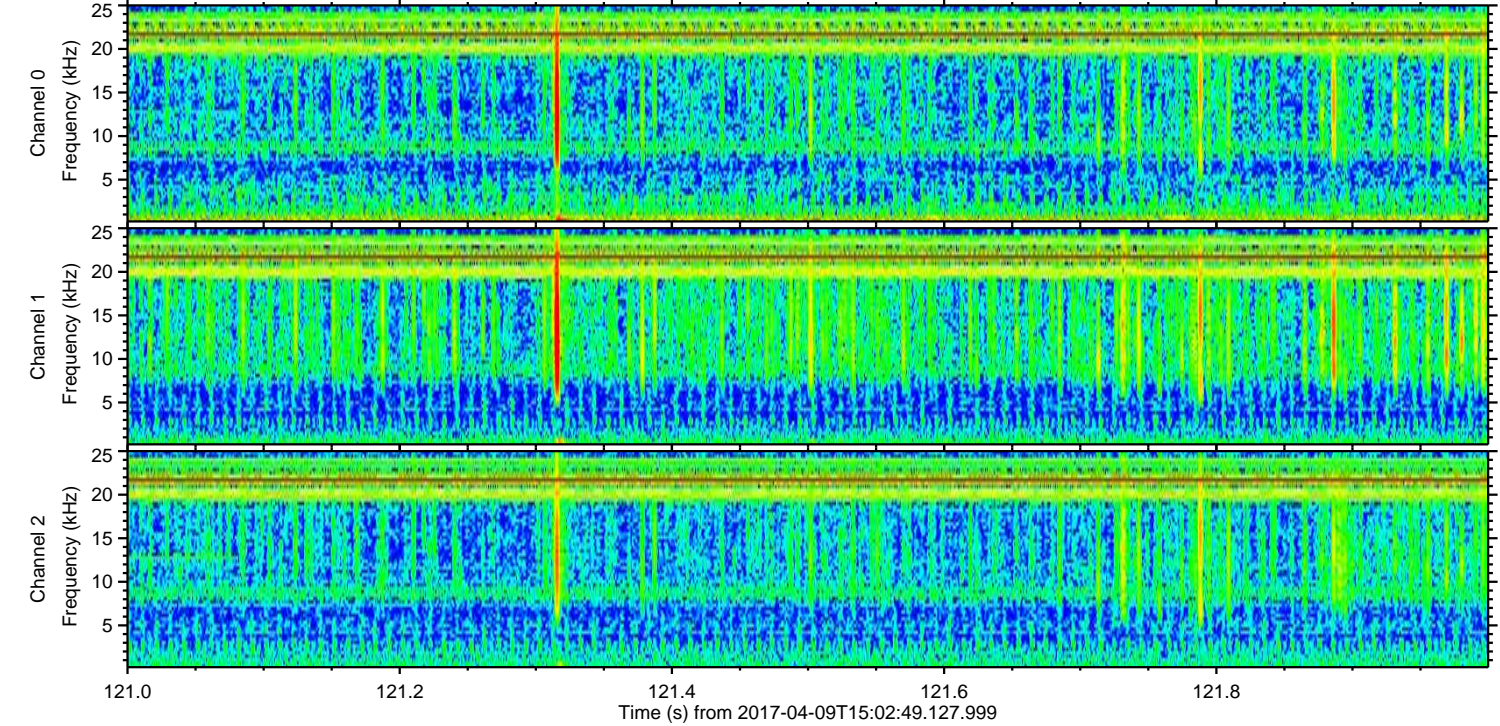
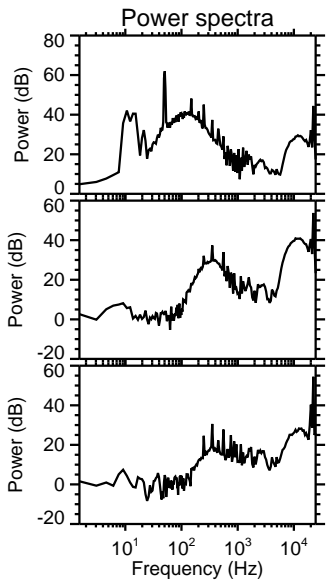
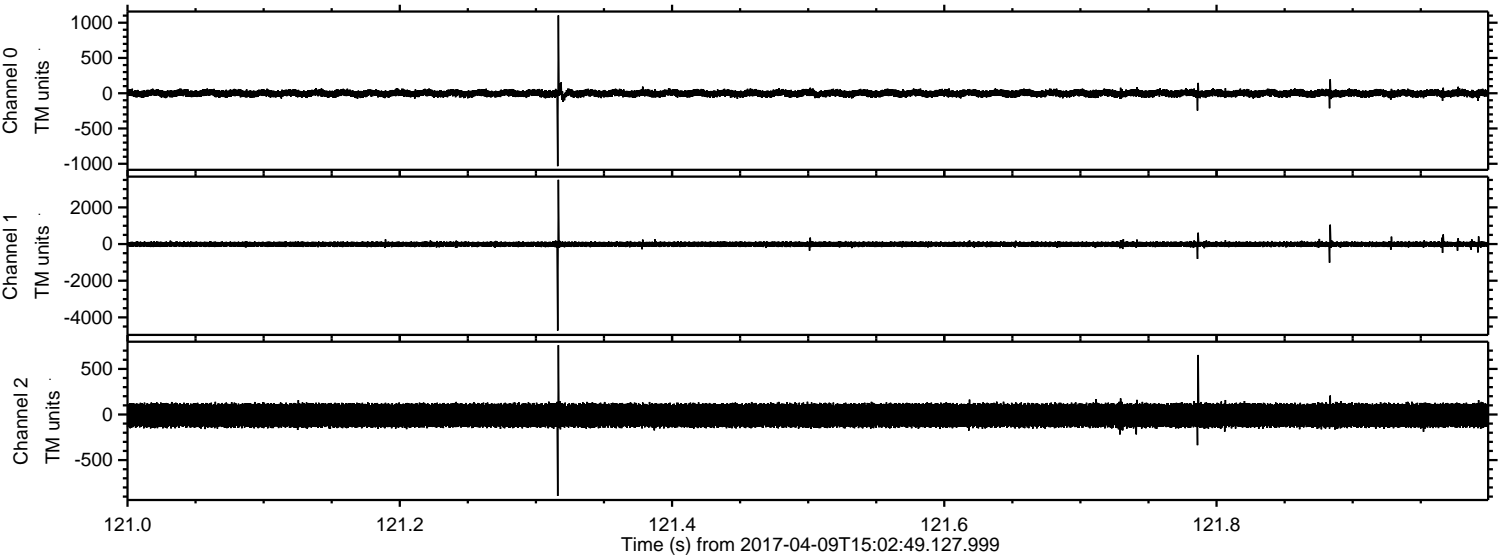



Processed Sun Apr 9 17:10:56 2017 by ELM ver.2012-10-06 from 001\_\_elm20170409\_150248\_\_dat00.bin

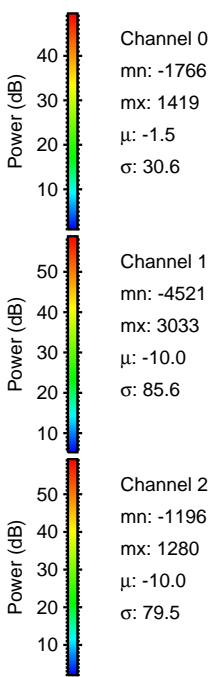
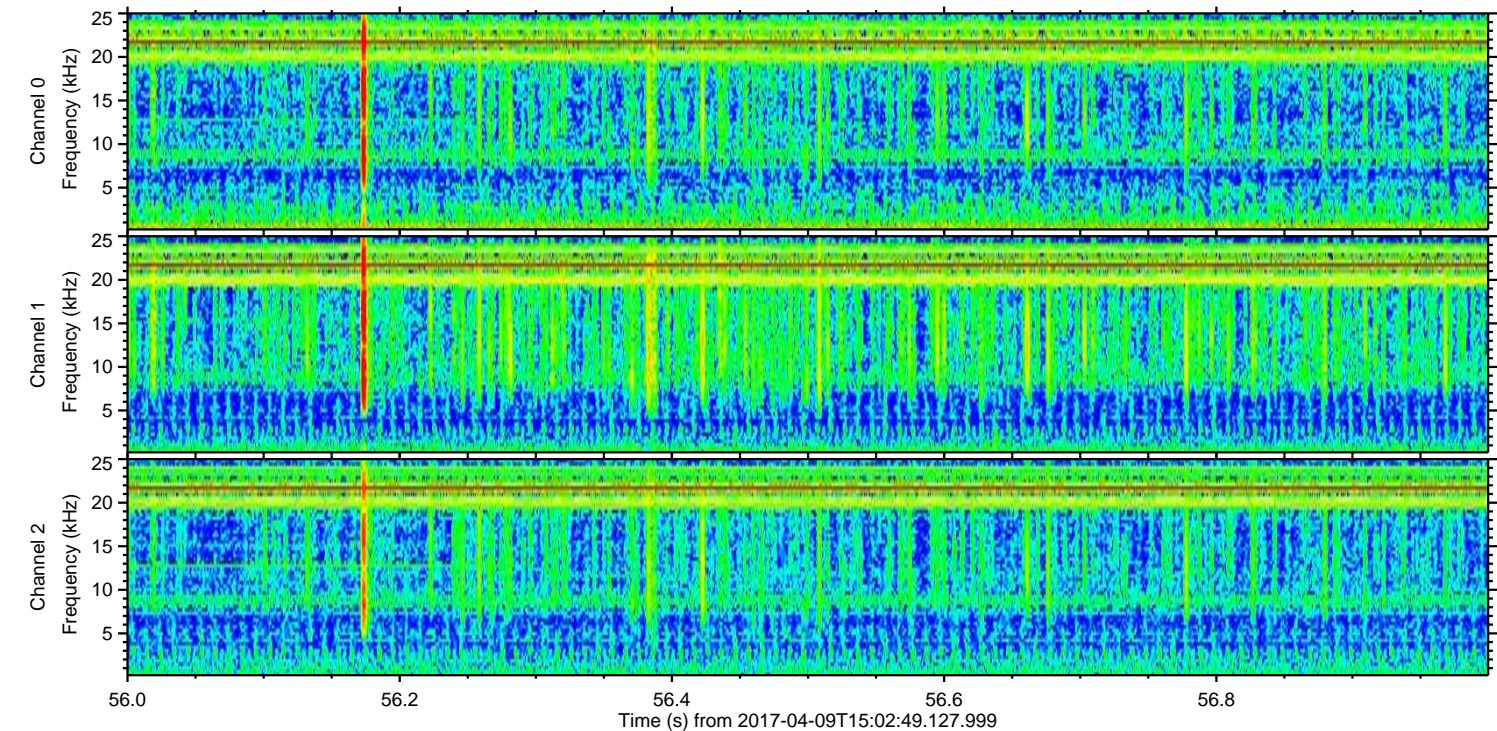
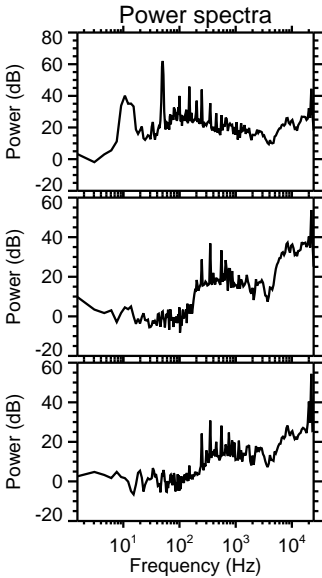
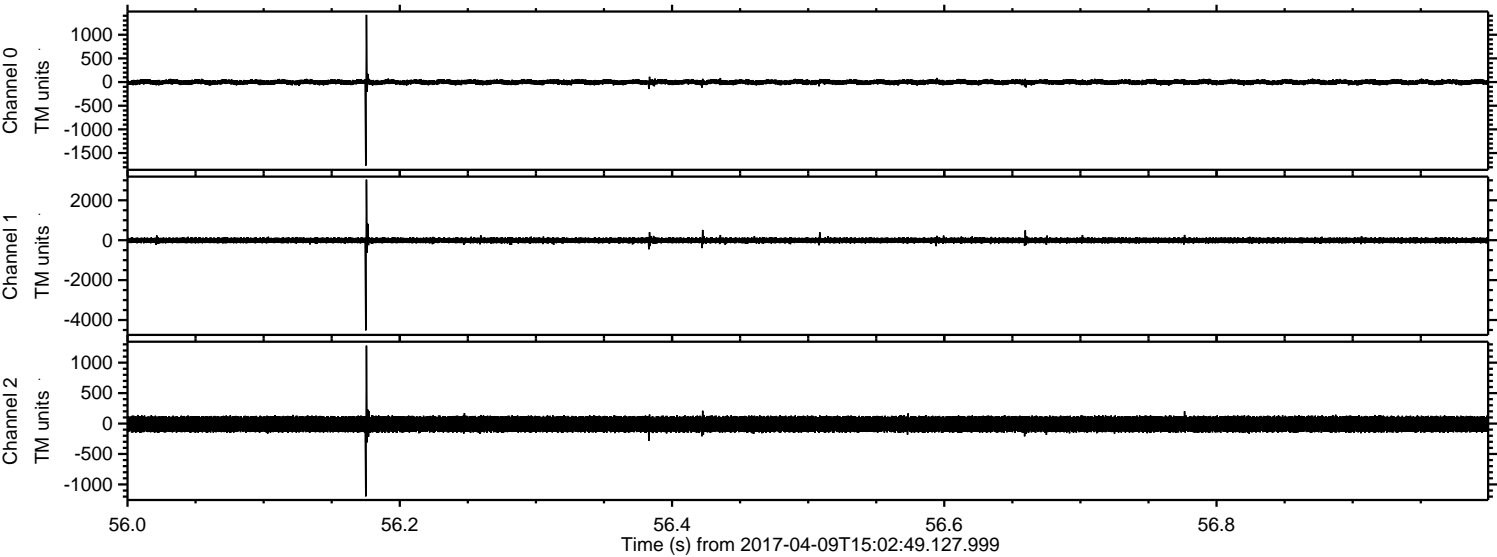



ELMAVAN 3D WAVEFORMS (Measured data sampled at 50 kHz) 51000 packets of 144 samples from 2017-04-09T15:02:49.127.999. Part 104/147

Processed Sun Apr 9 17:10:57 2017 by ELM ver.2012-10-06 from 001\_\_elm20170409\_150248\_\_dat00.bin

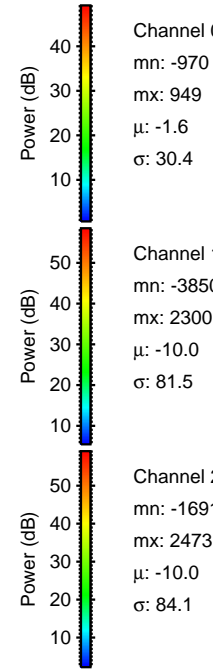
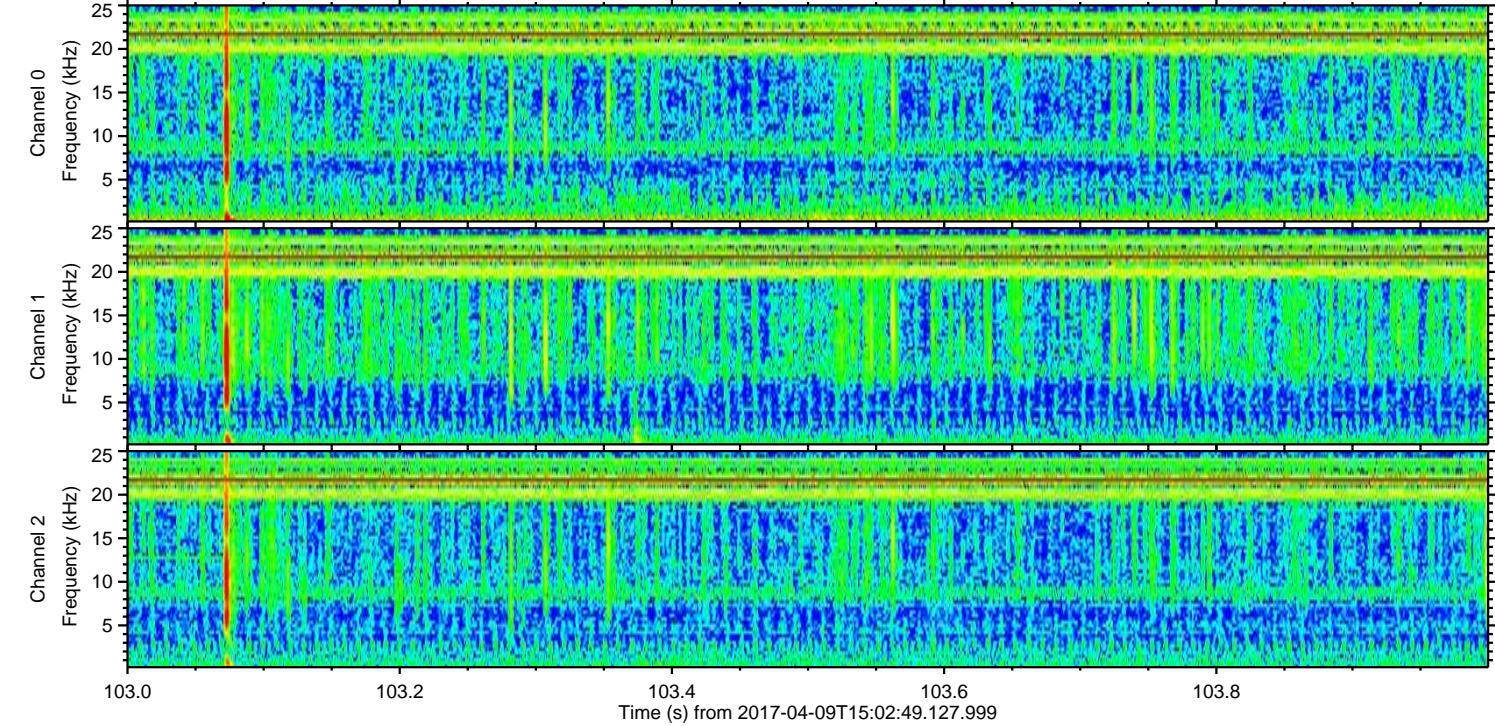
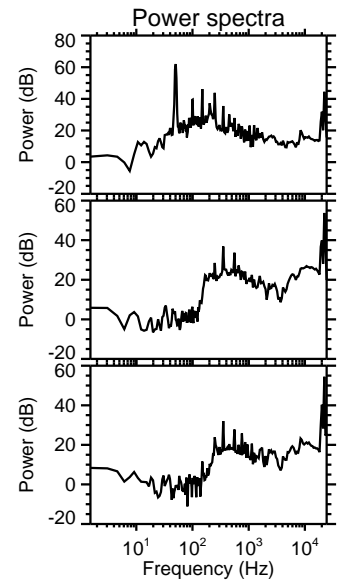
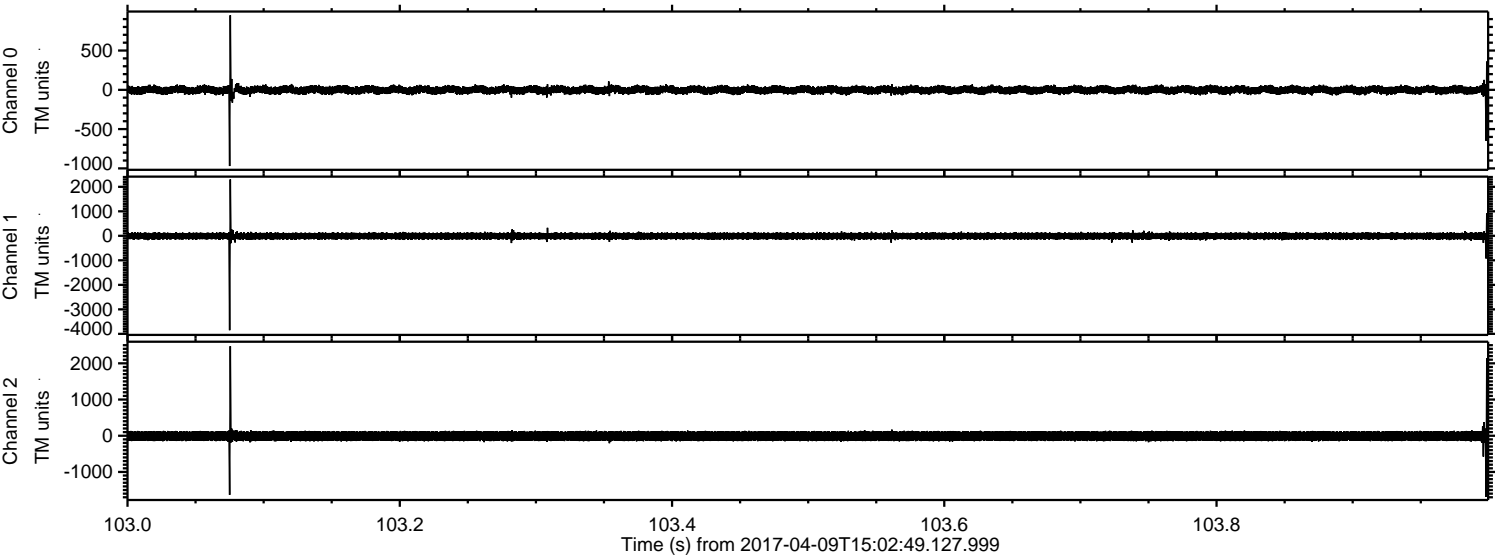

Channel 0  
mn: -970  
mx: 949  
 $\mu$ : -1.6  
 $\sigma$ : 30.4

Channel 1  
mn: -3850  
mx: 2300  
 $\mu$ : -10.0  
 $\sigma$ : 81.5

Channel 2  
mn: -1691  
mx: 2473  
 $\mu$ : -10.0  
 $\sigma$ : 84.1



Processed Sun Apr 9 17:10:58 2017 by ELM ver.2012-10-06 from 001\_\_elm20170409\_150248\_\_dat00.bin

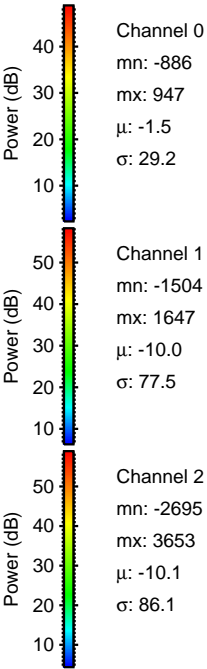
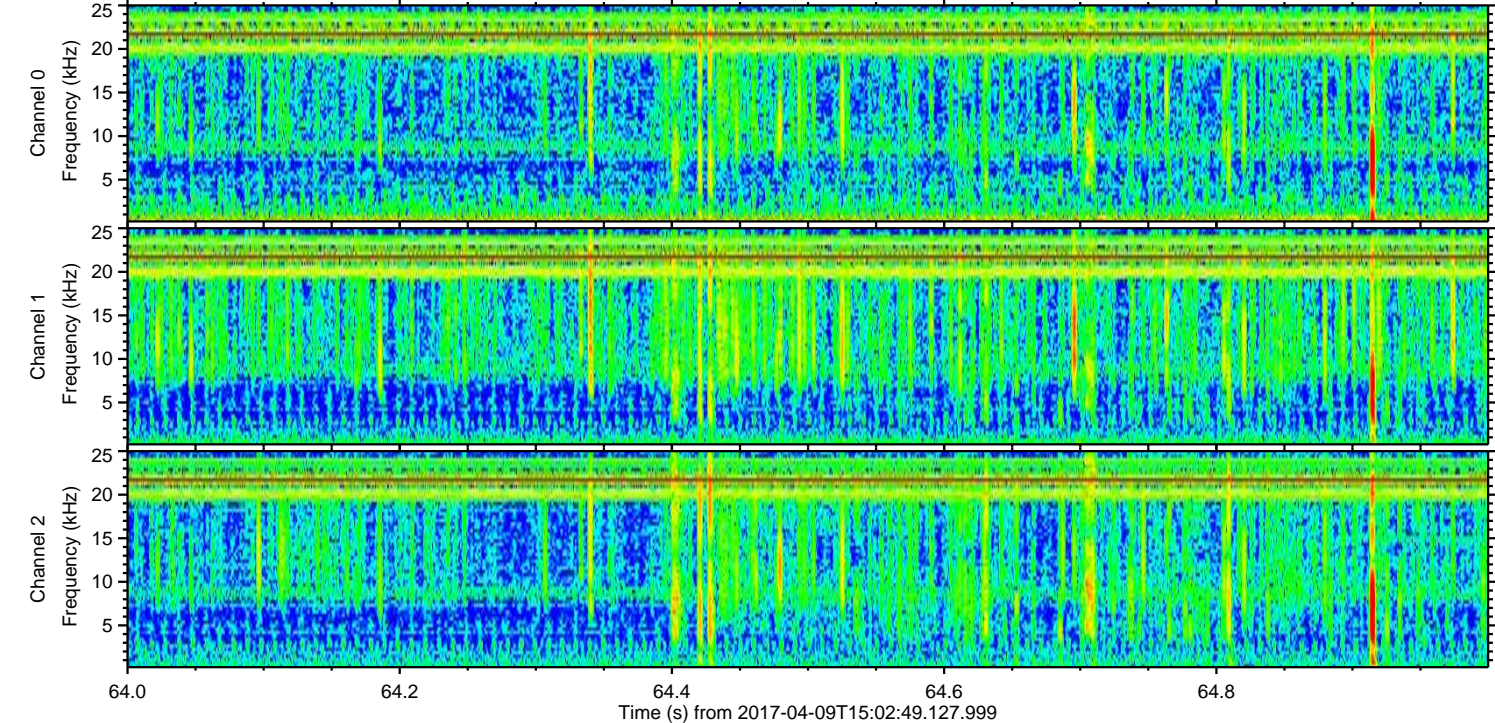
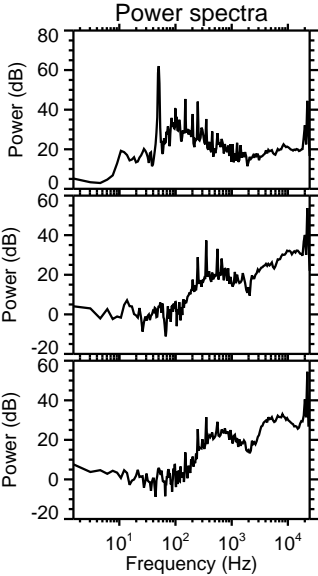
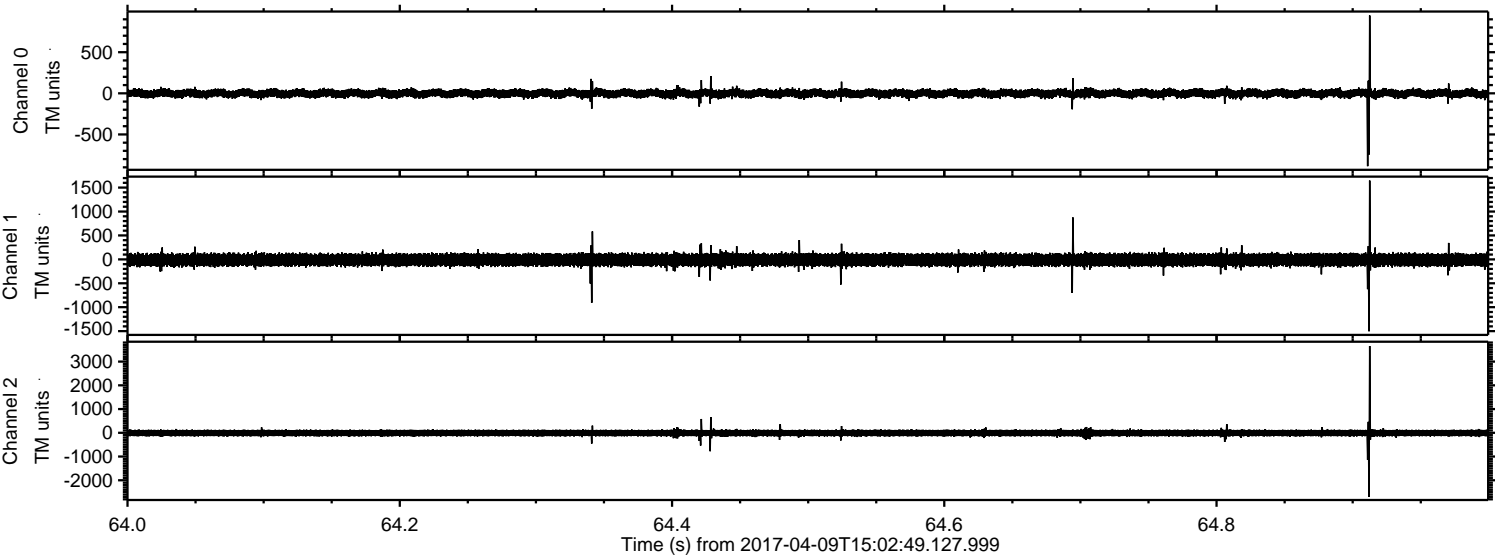



ELMAVAN 3D WAVEFORMS (Measured data sampled at 50 kHz) 51000 packets of 144 samples from 2017-04-09T15:02:49.127.999. Part 125/147

Processed Sun Apr 9 17:10:59 2017 by ELM ver.2012-10-06 from 001\_\_elm20170409\_150248\_\_dat00.bin

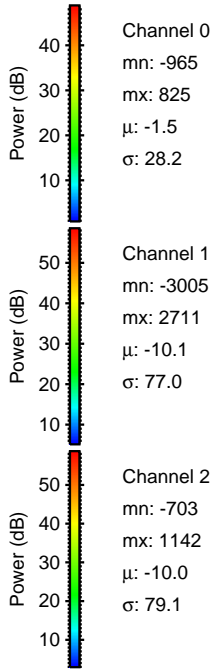
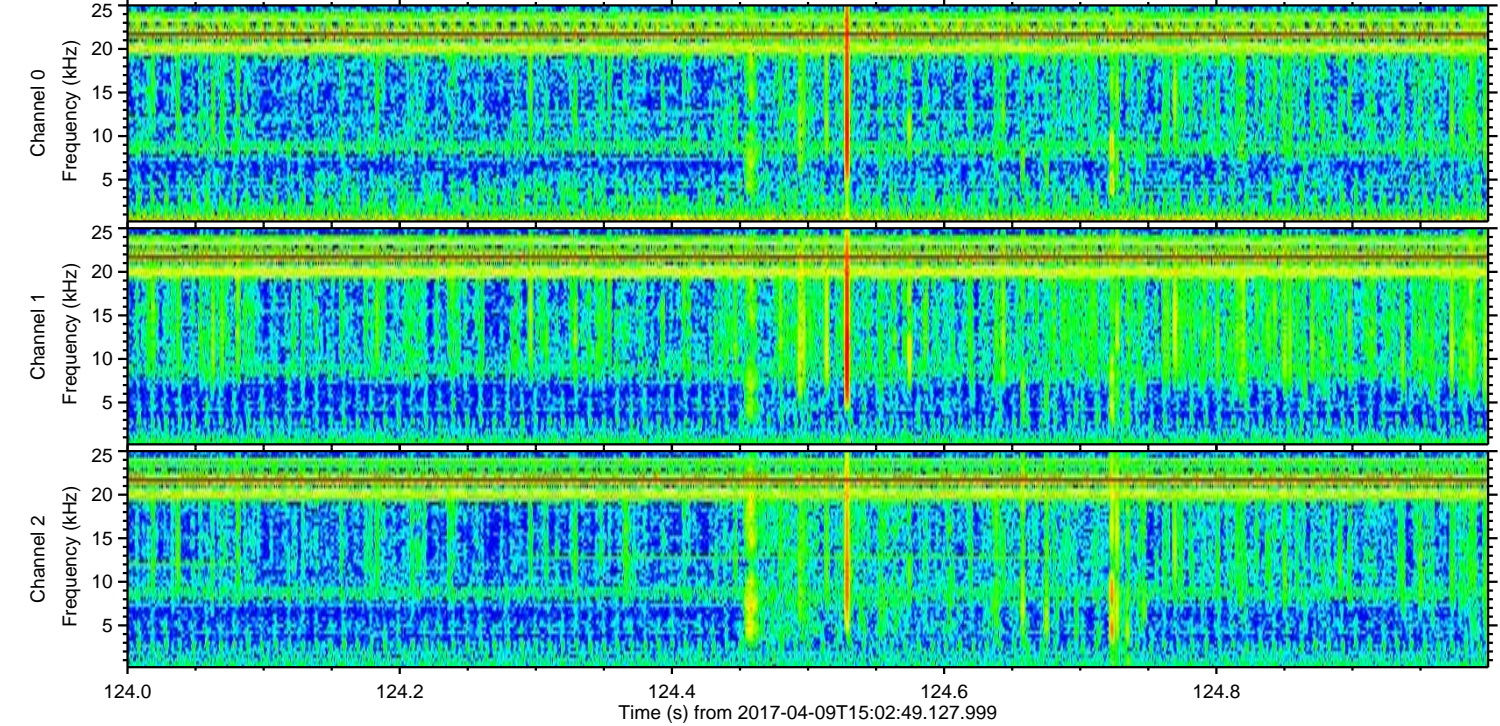
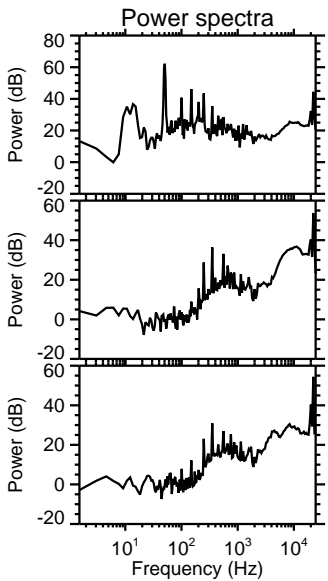
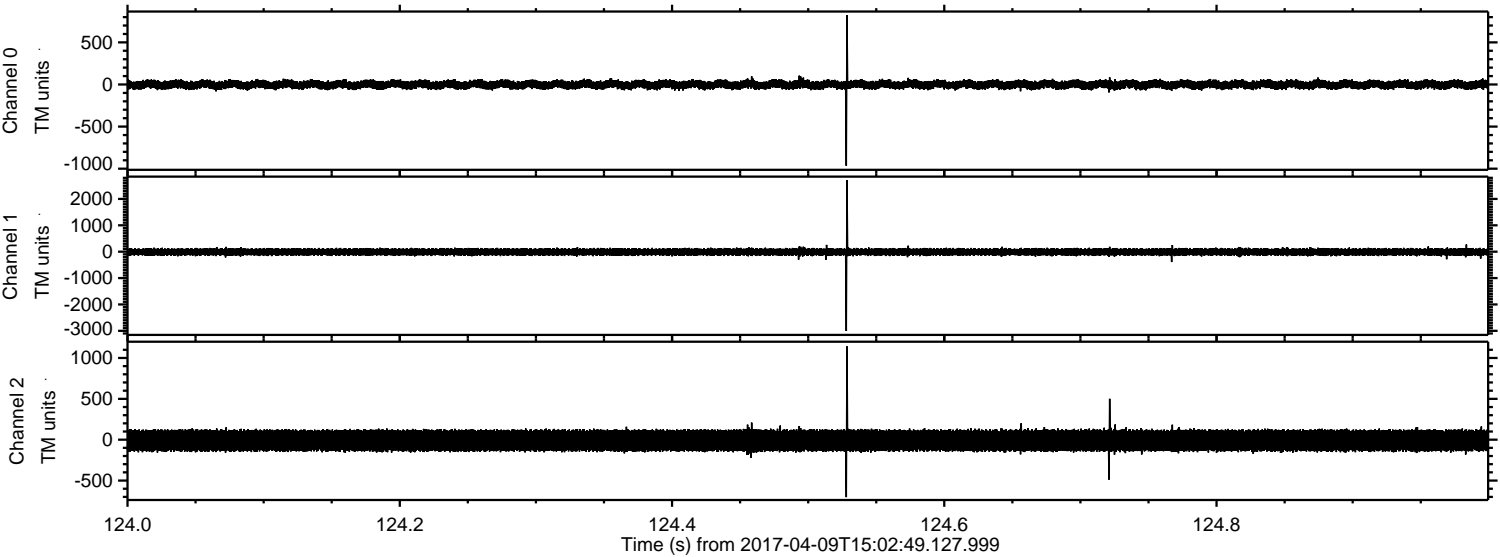



Processed Sun Apr 9 17:11:00 2017 by ELM ver.2012-10-06 from 001\_\_elm20170409\_150248\_\_dat00.bin

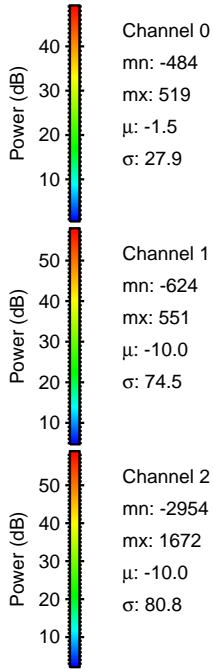
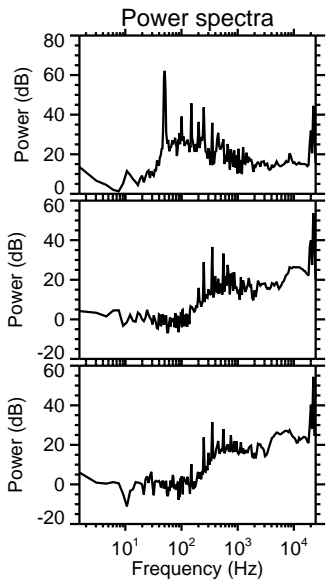
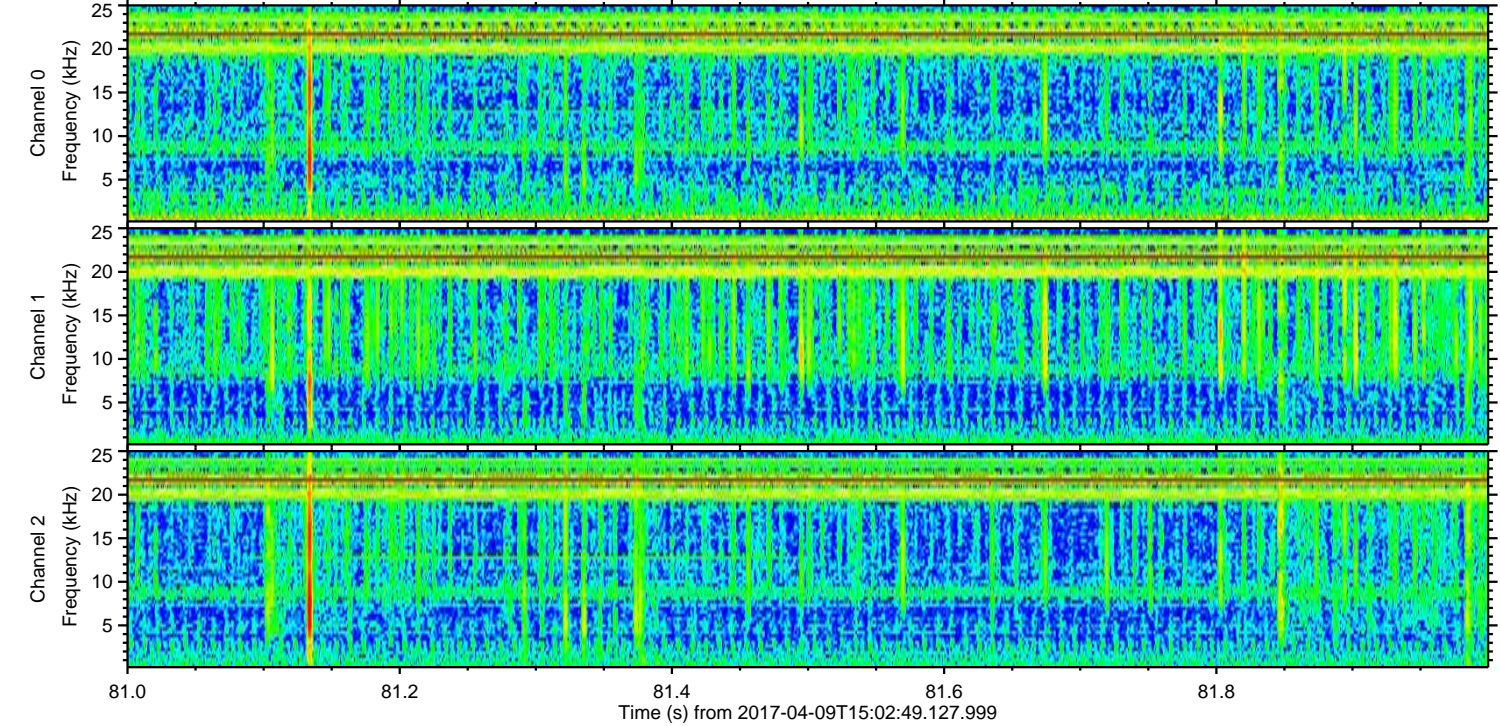
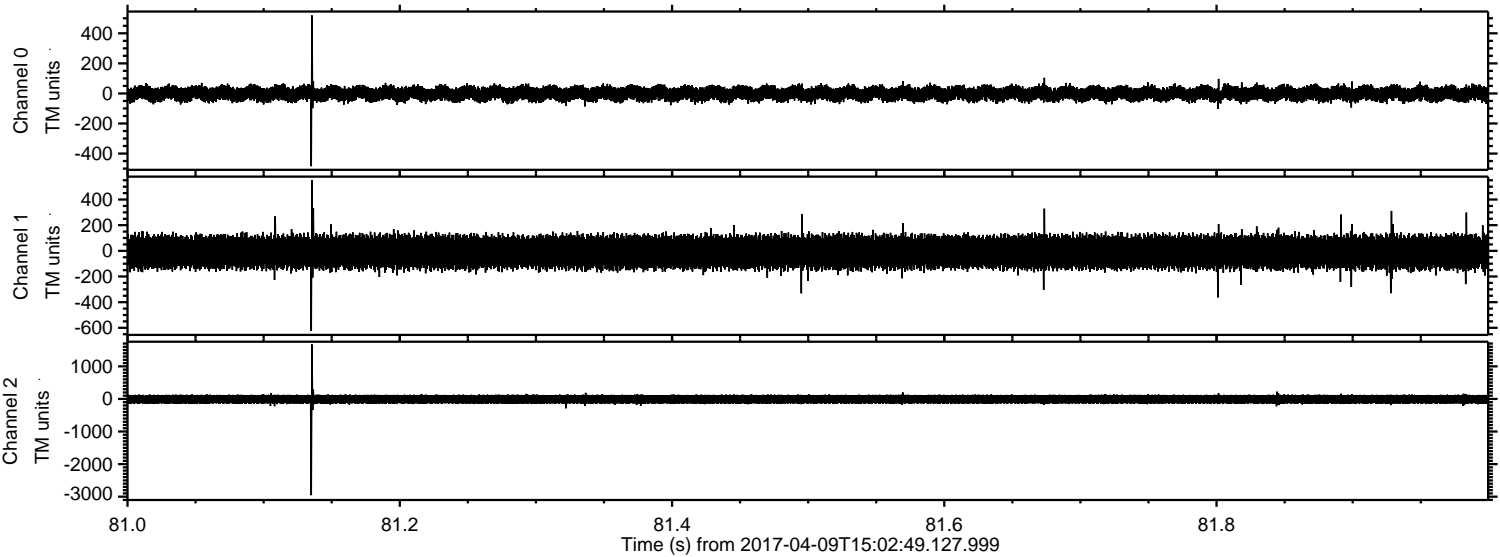



Processed Sun Apr 9 17:11:01 2017 by ELM ver.2012-10-06 from 001\_\_elm20170409\_150248\_\_dat00.bin

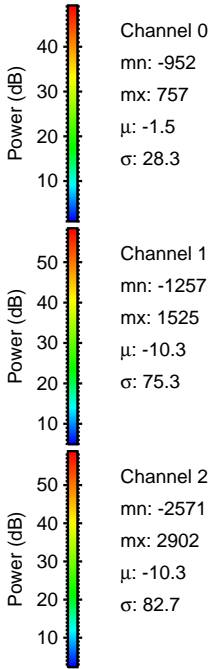
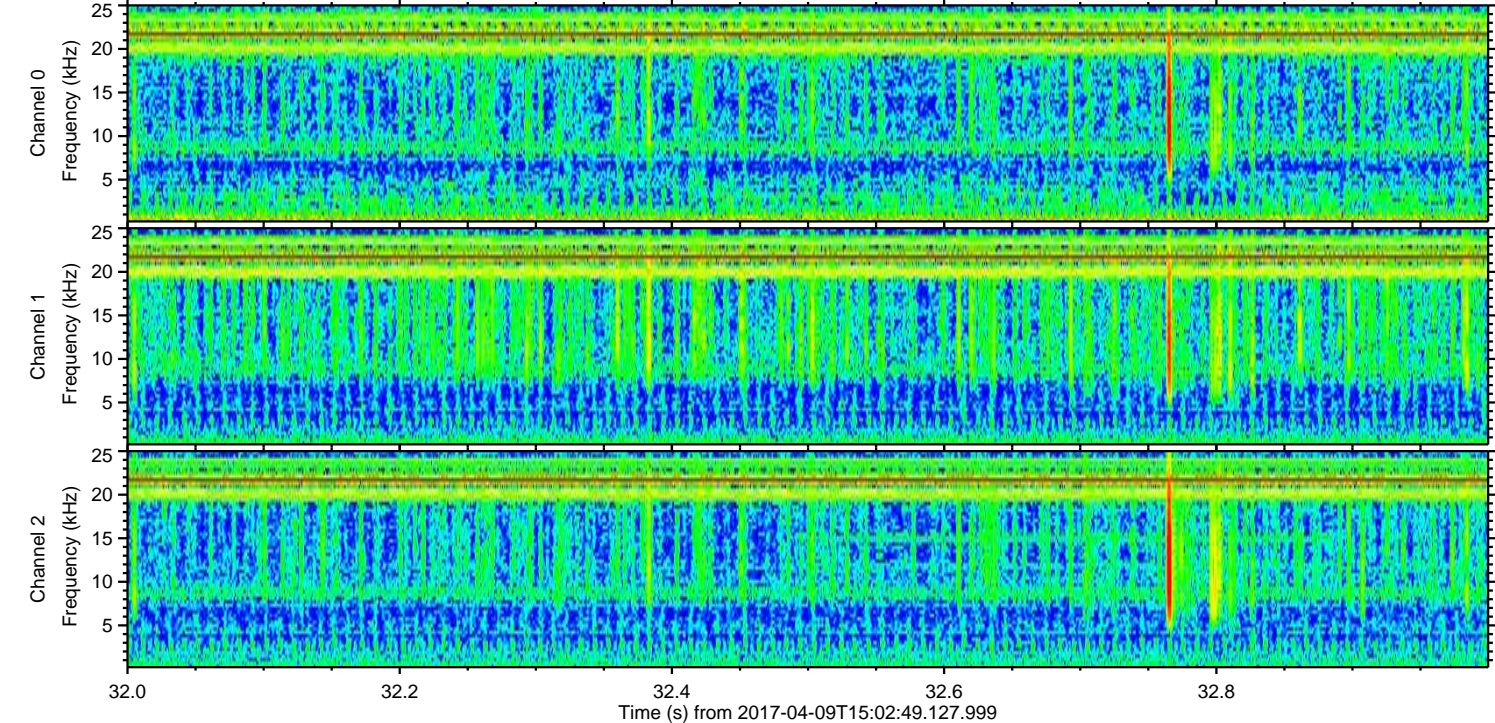
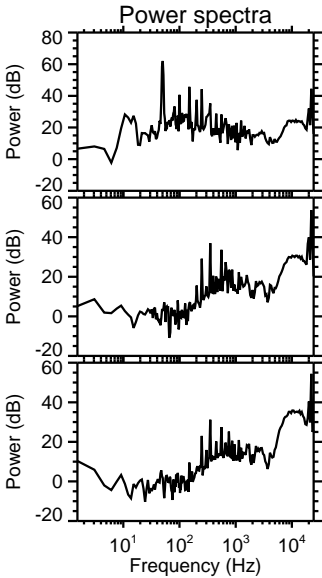
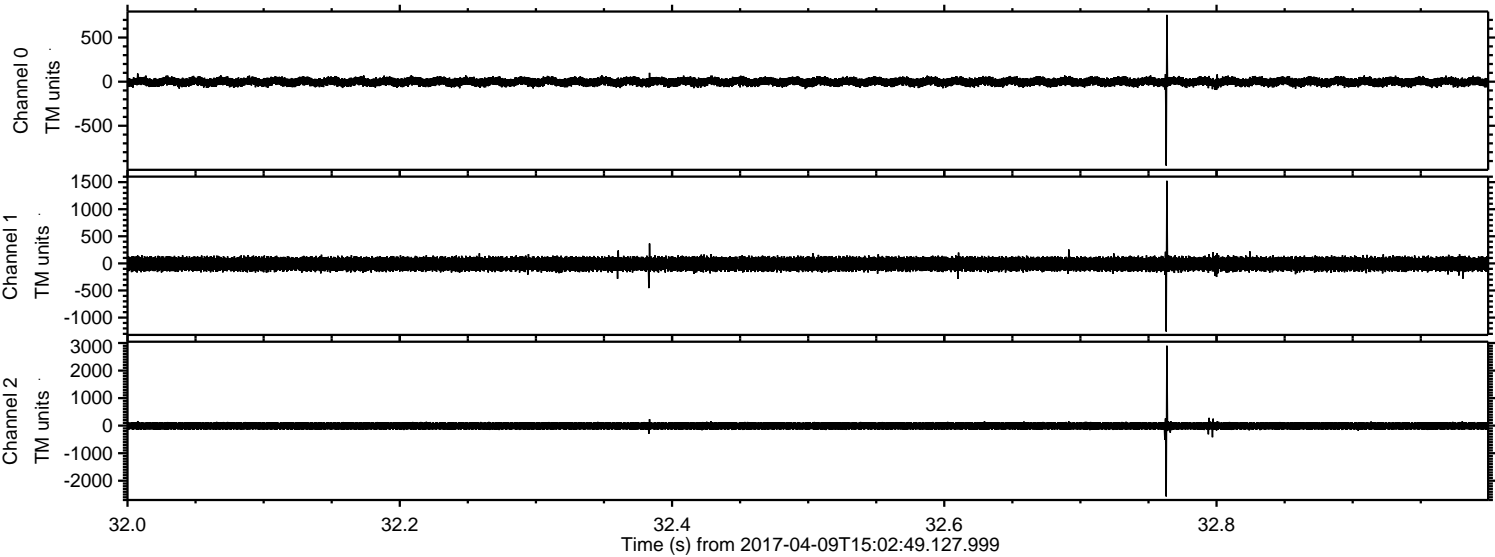



Processed Sun Apr 9 17:11:02 2017 by ELM ver.2012-10-06 from 001\_\_elm20170409\_150248\_\_dat00.bin

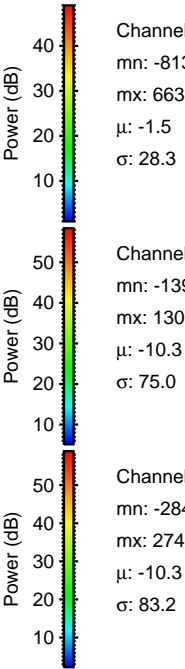
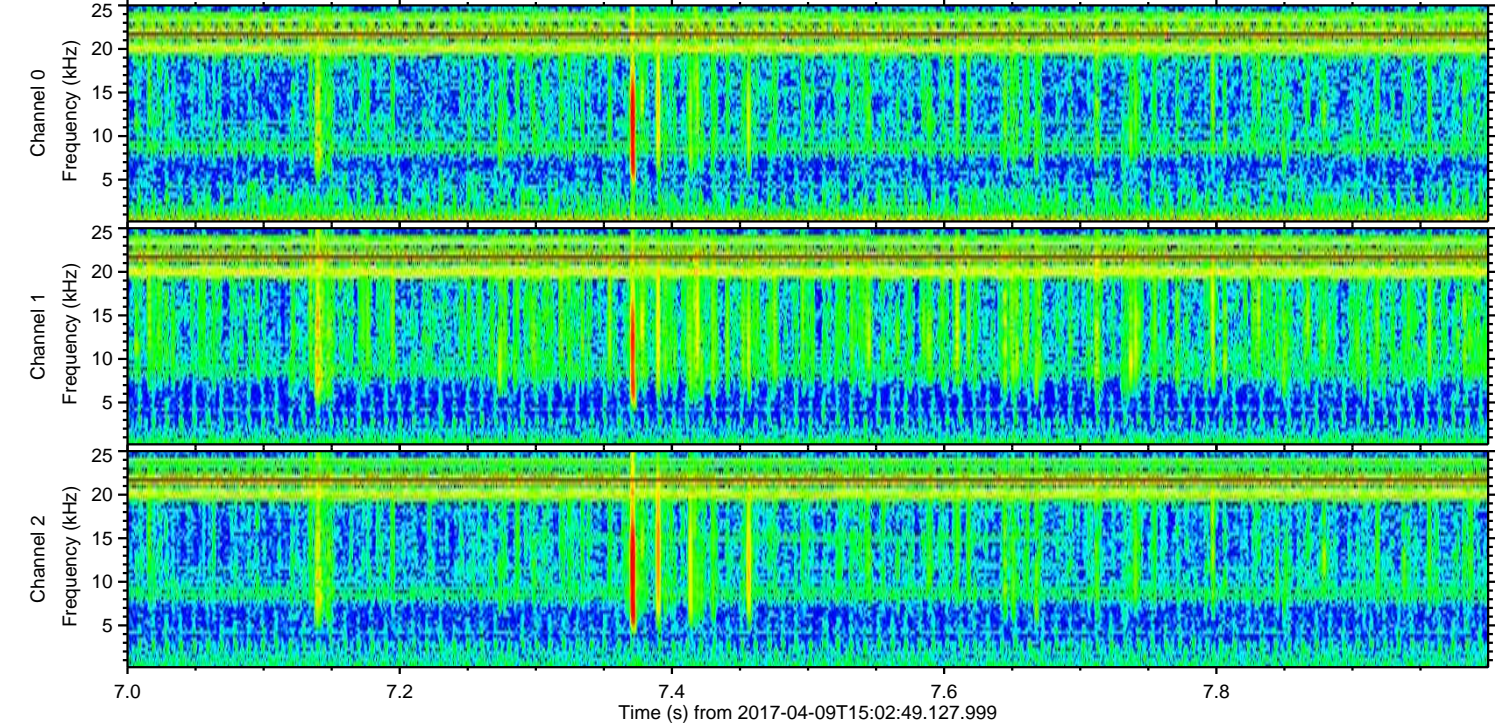
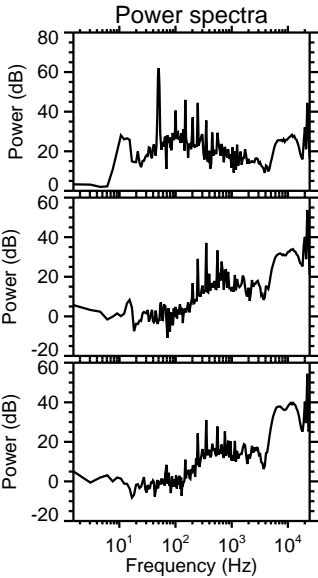
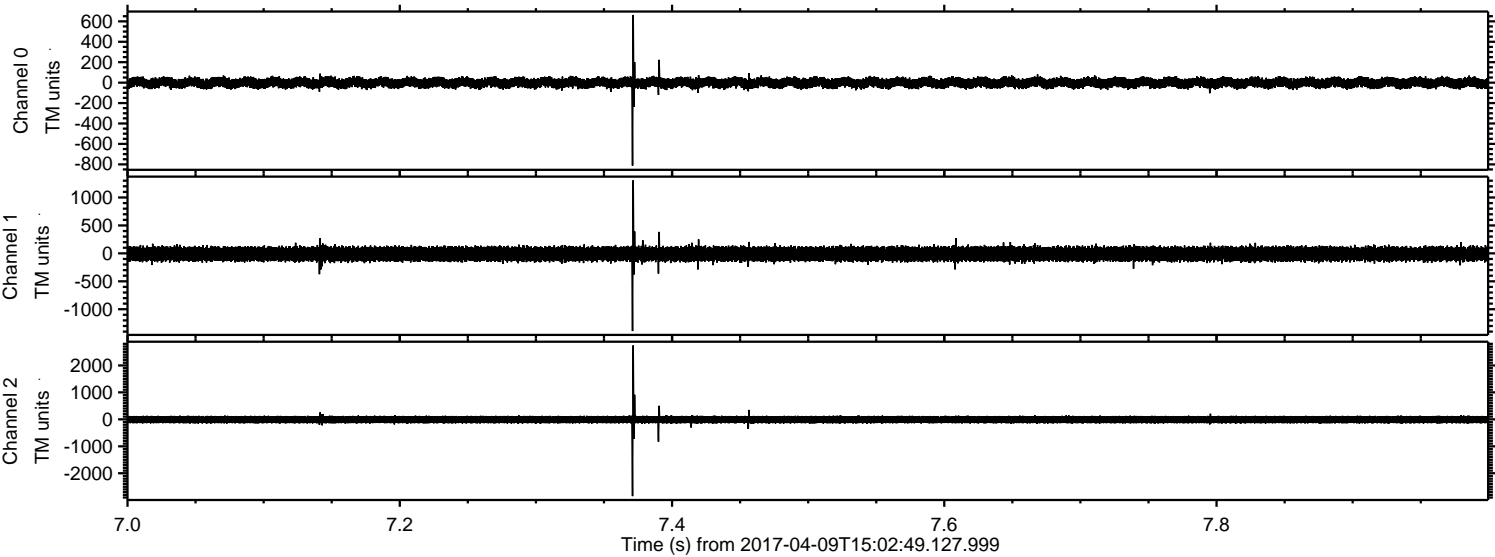

Channel 0  
mn: -813  
mx: 663  
 $\mu$ : -1.5  
 $\sigma$ : 28.3

Channel 1  
mn: -1390  
mx: 1308  
 $\mu$ : -10.3  
 $\sigma$ : 75.0

Channel 2  
mn: -2849  
mx: 2742  
 $\mu$ : -10.3  
 $\sigma$ : 83.2



Processed Sun Apr 9 17:11:03 2017 by ELM ver.2012-10-06 from 001\_\_elm20170409\_150248\_\_dat00.bin

