

ELMAVAN 3D WAVEFORMS (Measured data sampled at 50 kHz) 51000 packets of 144 samples from 2017-04-09T11:07:40.000.000.

Processed Sun Apr 9 13:15:00 2017 by ELM ver.2012-10-06 from 001__elm20170409_110738__dat00.bin

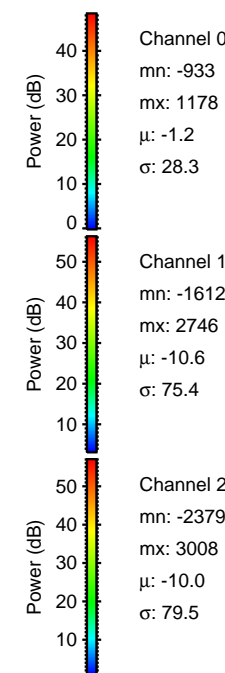

Processed Sun Apr 9 13:15:12 2017 by ELM ver.2012-10-06 from 001__elm20170409_110738__dat00.bin

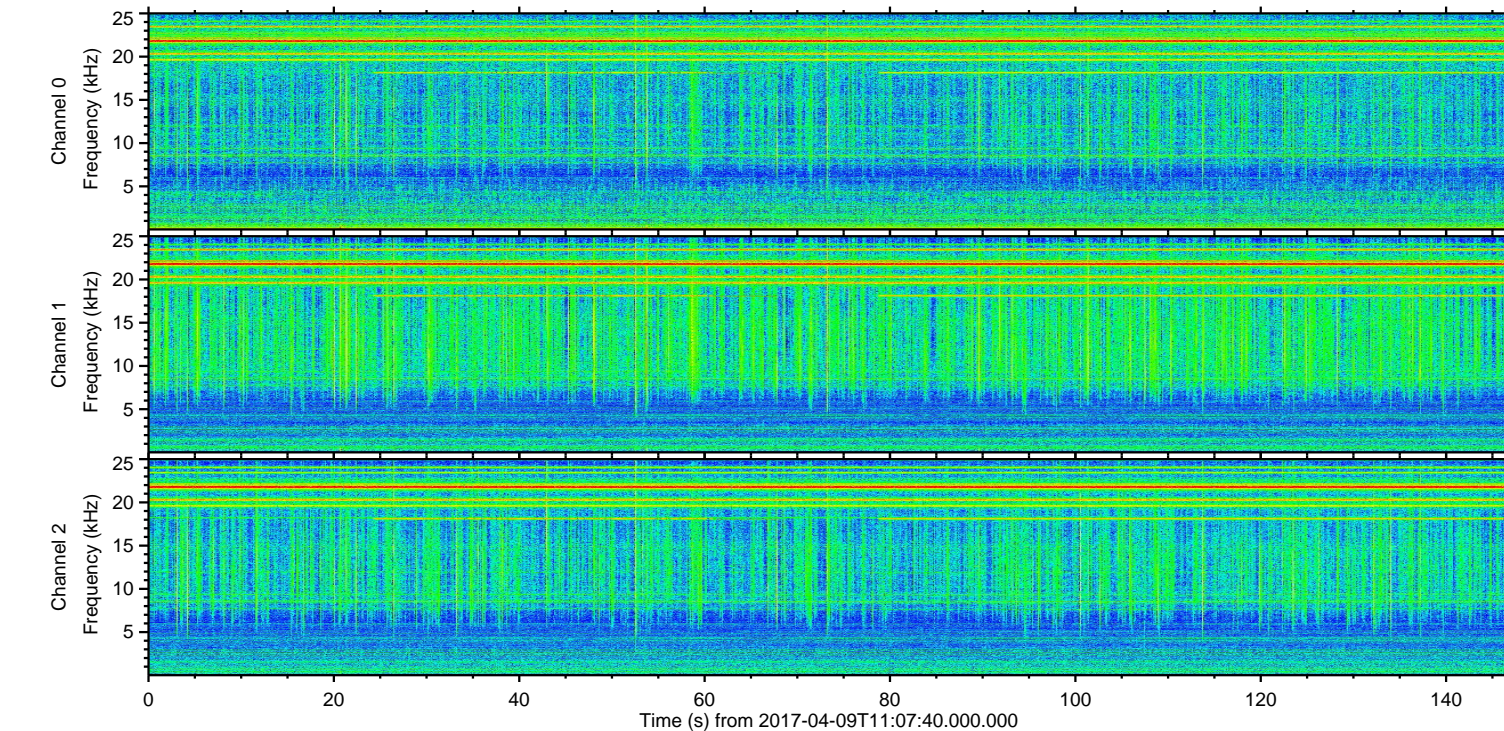
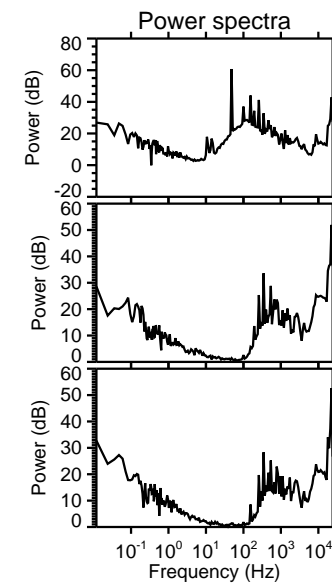
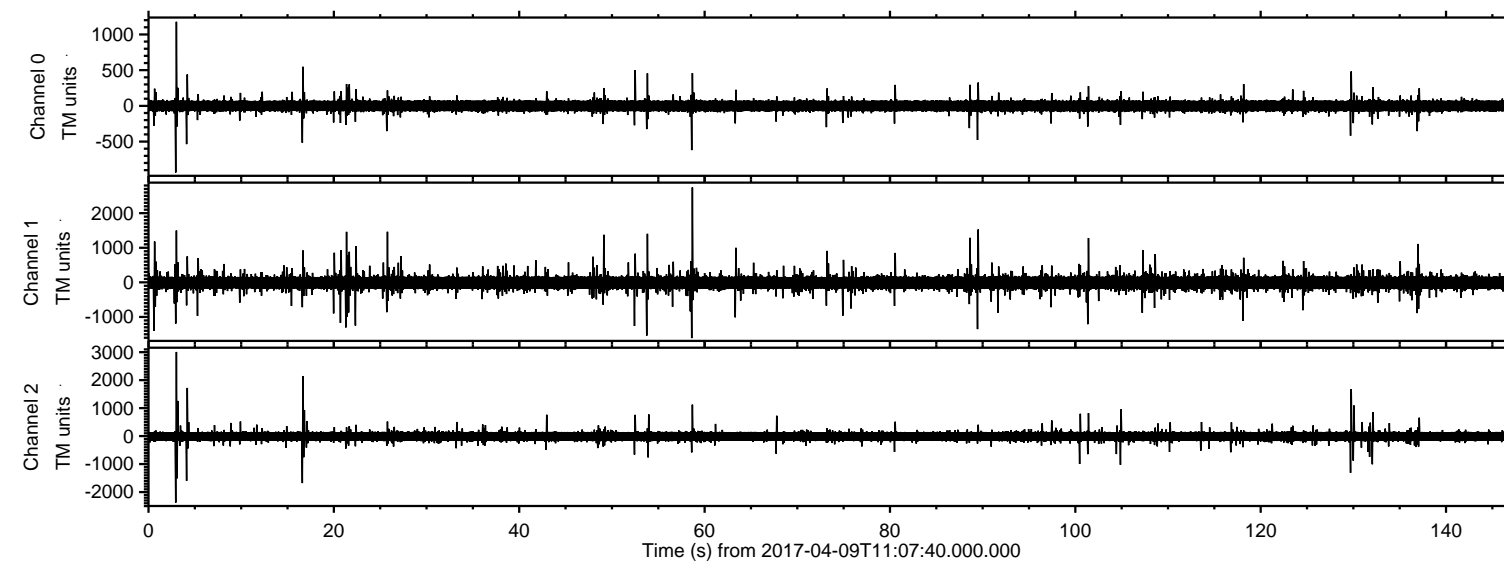
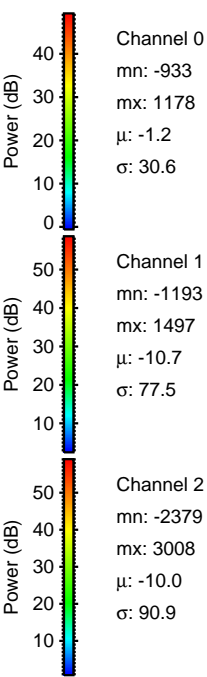
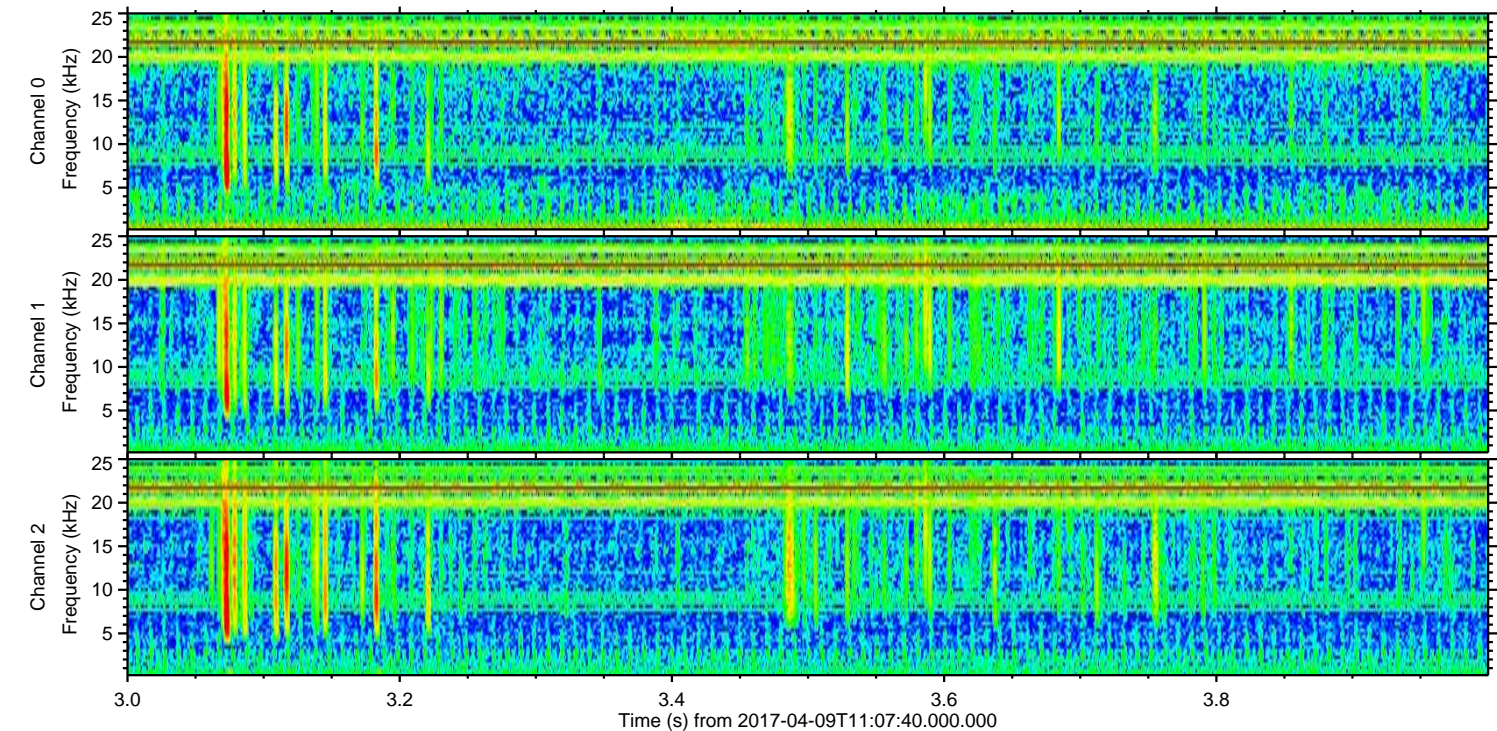
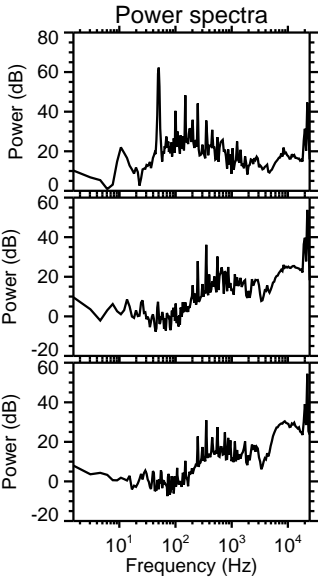
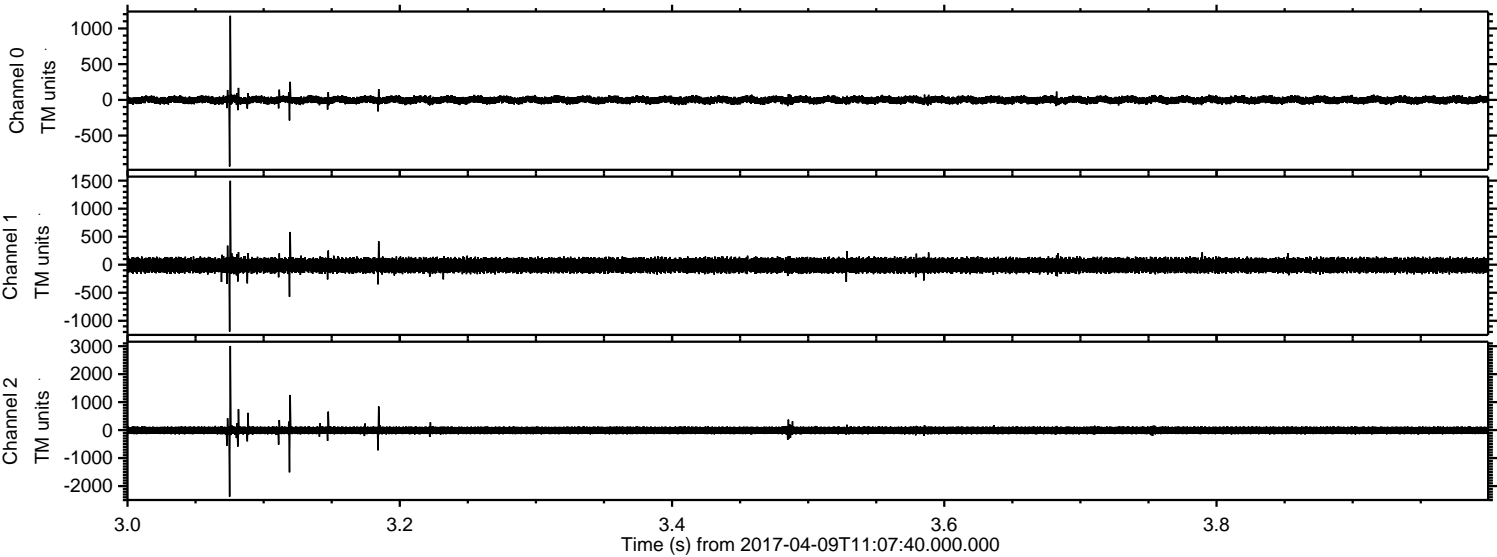

Channel 0
mn: -933
mx: 1178
 μ : -1.2
 σ : 30.6

Channel 1
mn: -1193
mx: 1497
 μ : -10.7
 σ : 77.5

Channel 2
mn: -2379
mx: 3008
 μ : -10.0
 σ : 90.9

Processed Sun Apr 9 13:15:13 2017 by ELM ver.2012-10-06 from 001__elm20170409_110738__dat00.bin

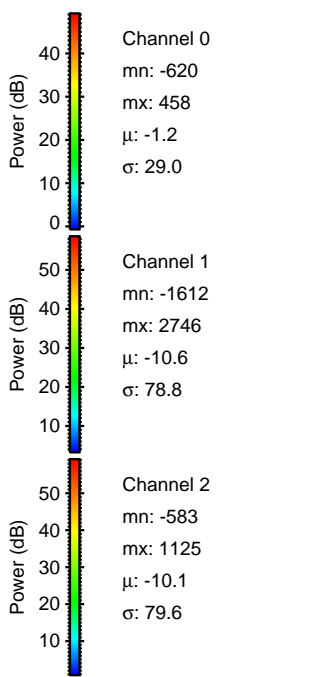
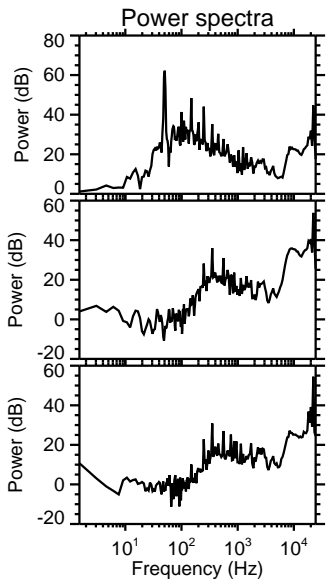
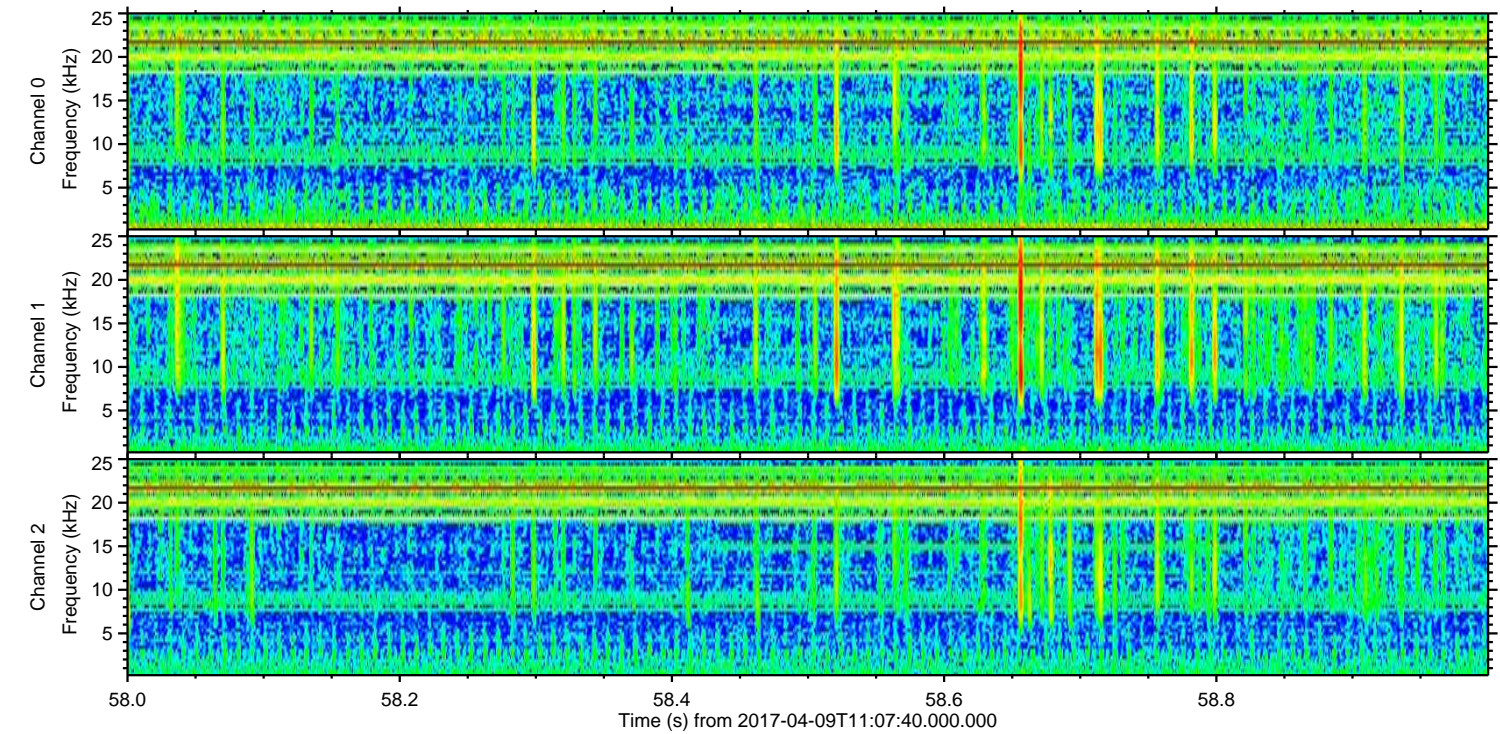
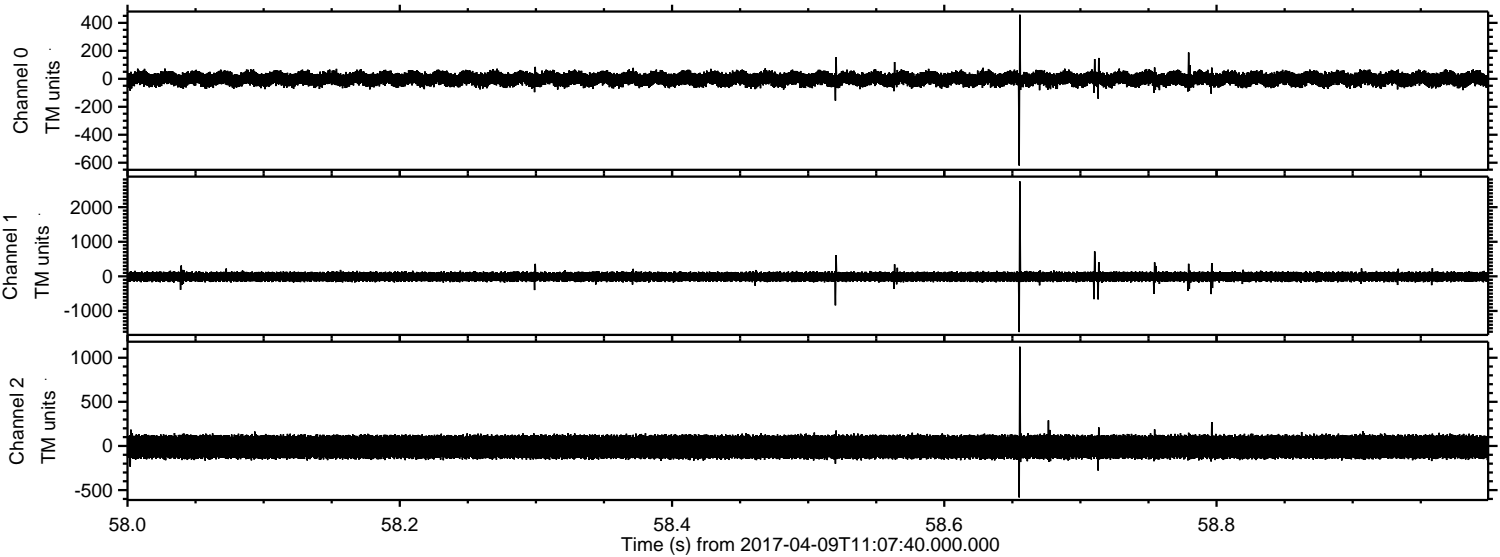

ELMAVAN 3D WAVEFORMS (Measured data sampled at 50 kHz) 51000 packets of 144 samples from 2017-04-09T11:07:40.000.000. Part 17/147

Processed Sun Apr 9 13:15:14 2017 by ELM ver.2012-10-06 from 001__elm20170409_110738__dat00.bin

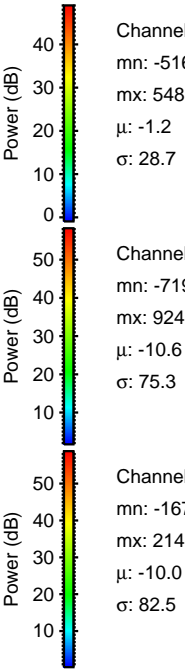
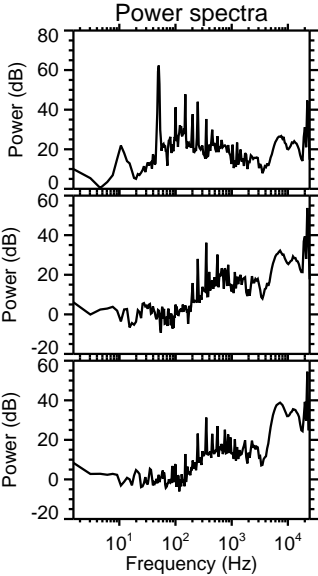
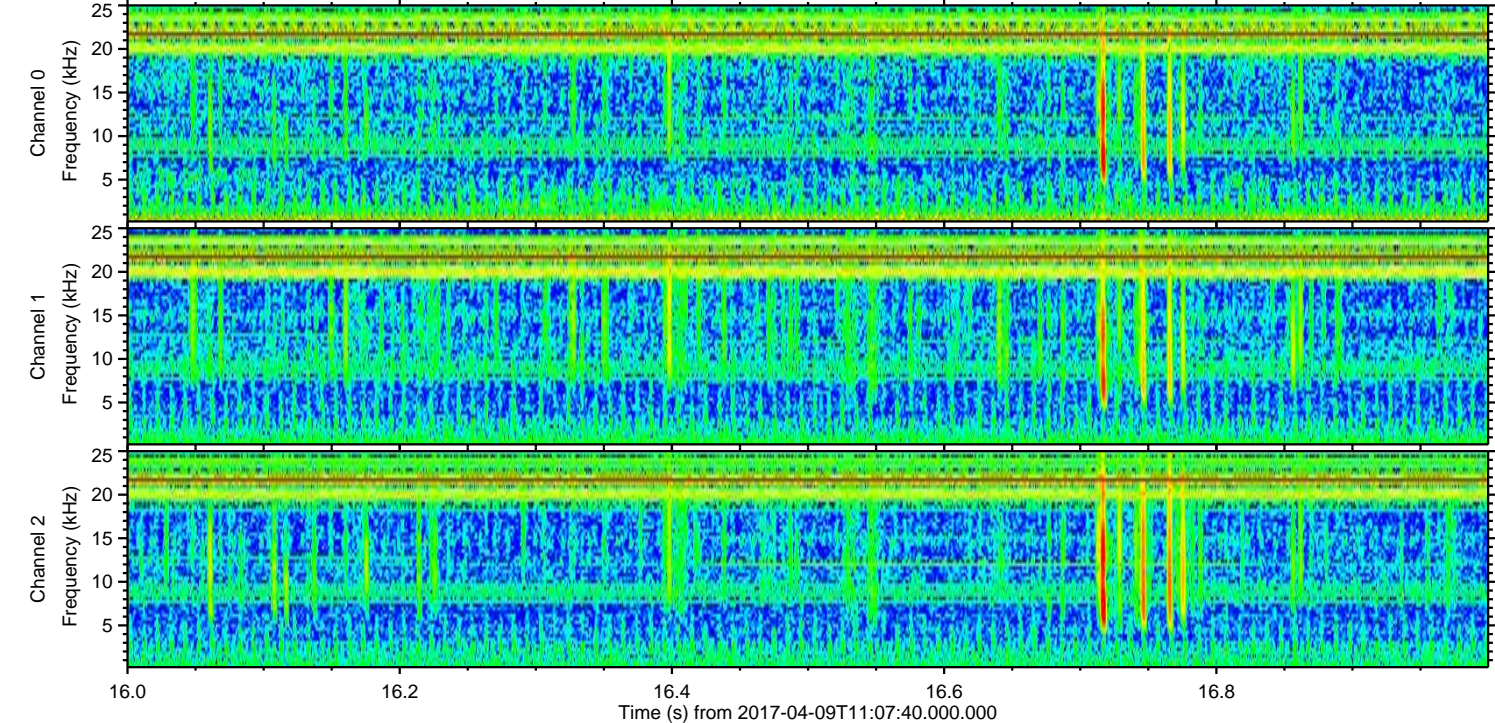
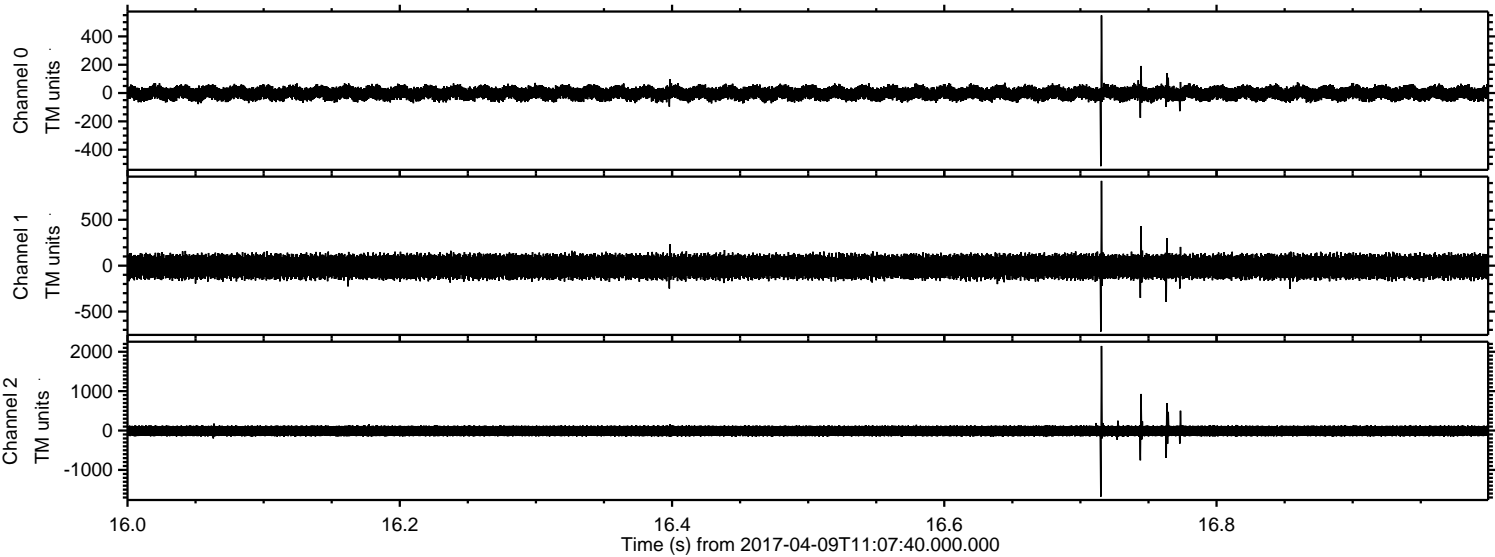

Processed Sun Apr 9 13:15:15 2017 by ELM ver.2012-10-06 from 001__elm20170409_110738__dat00.bin

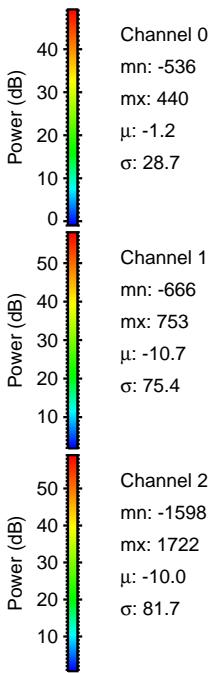
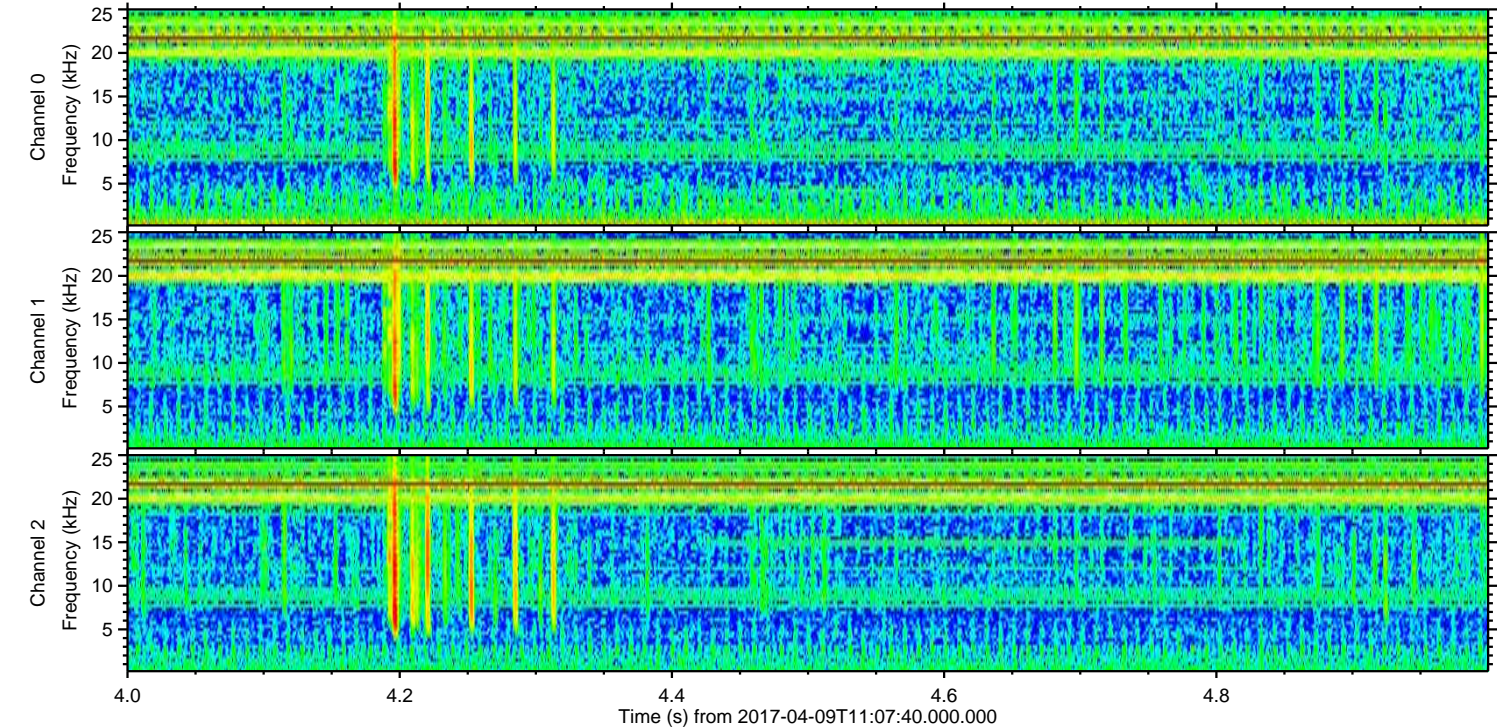
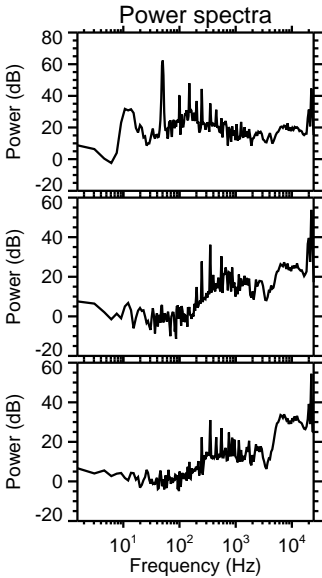
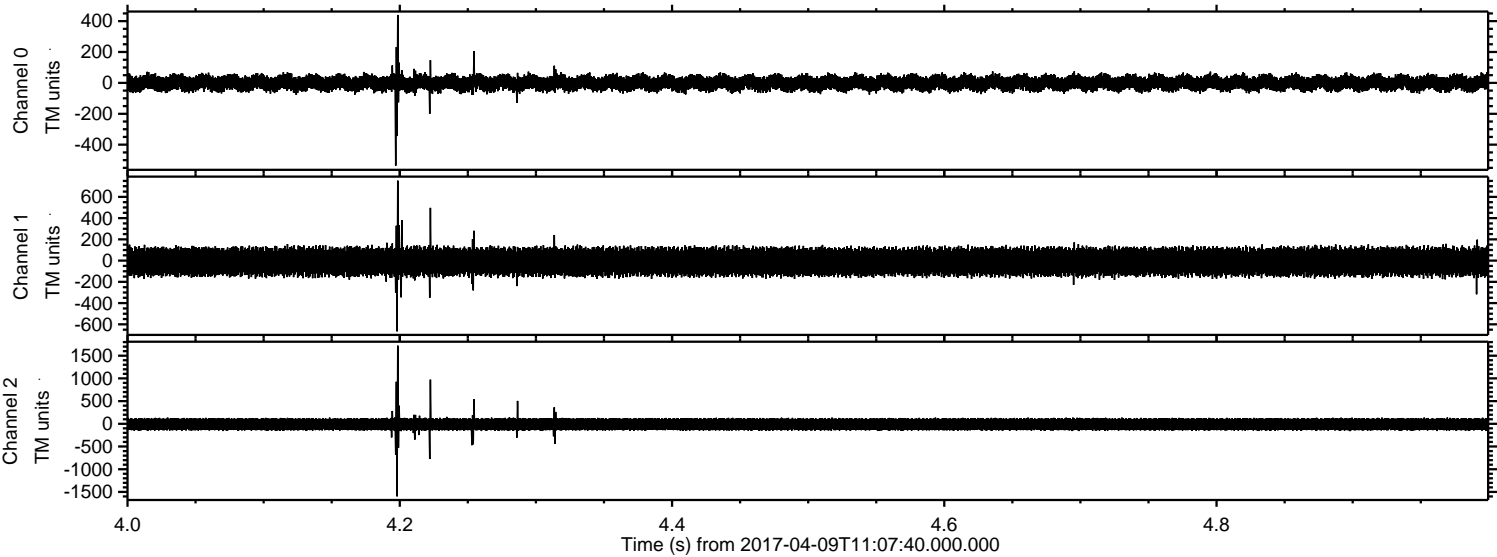

ELMAVAN 3D WAVEFORMS (Measured data sampled at 50 kHz) 51000 packets of 144 samples from 2017-04-09T11:07:40.000.000. Part 130/147

Processed Sun Apr 9 13:15:16 2017 by ELM ver.2012-10-06 from 001__elm20170409_110738__dat00.bin

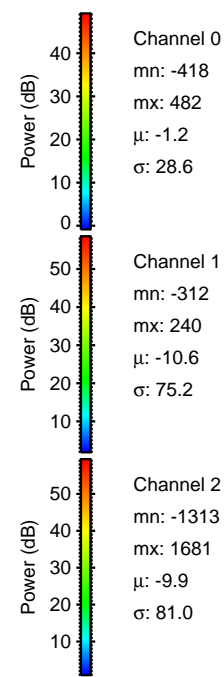
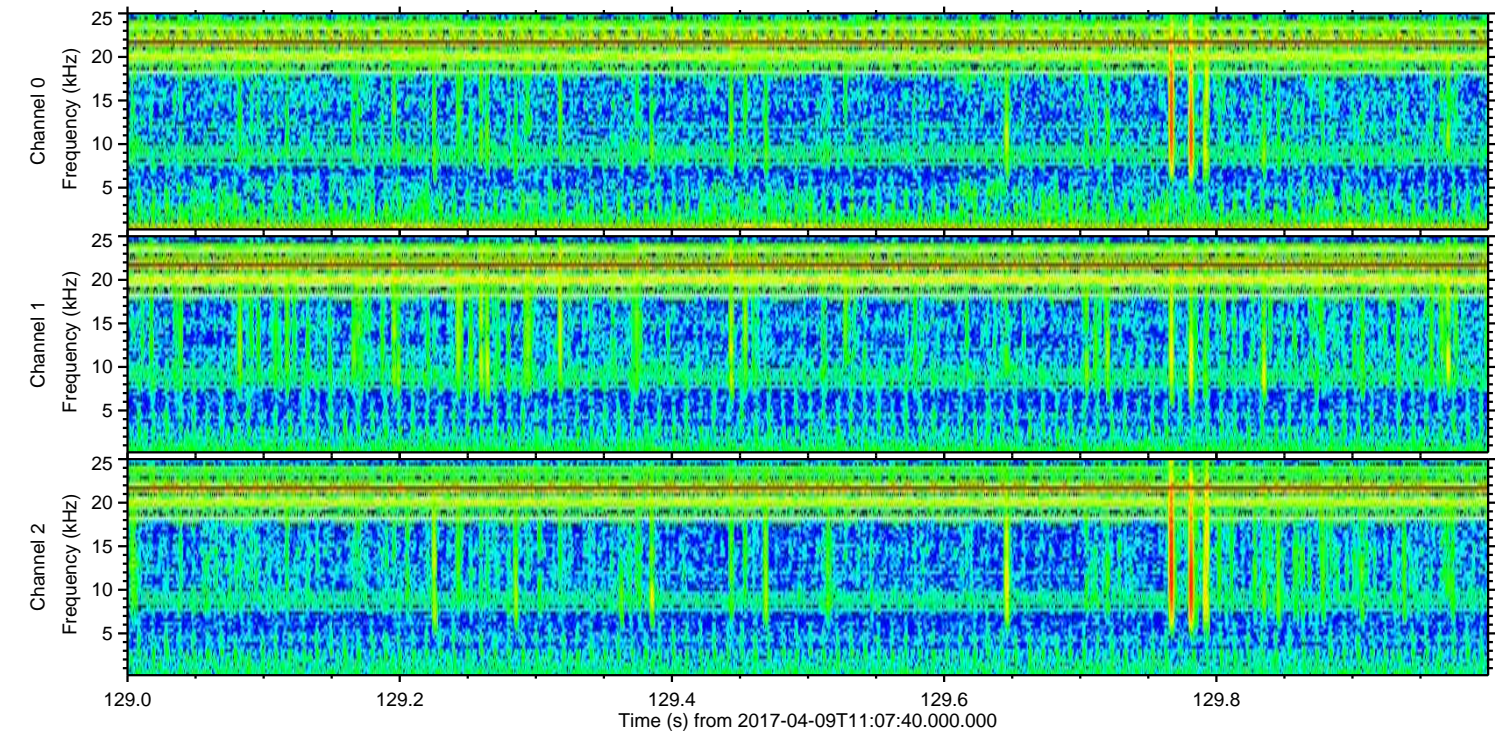
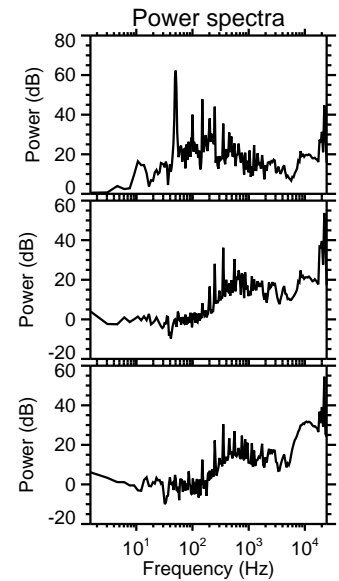
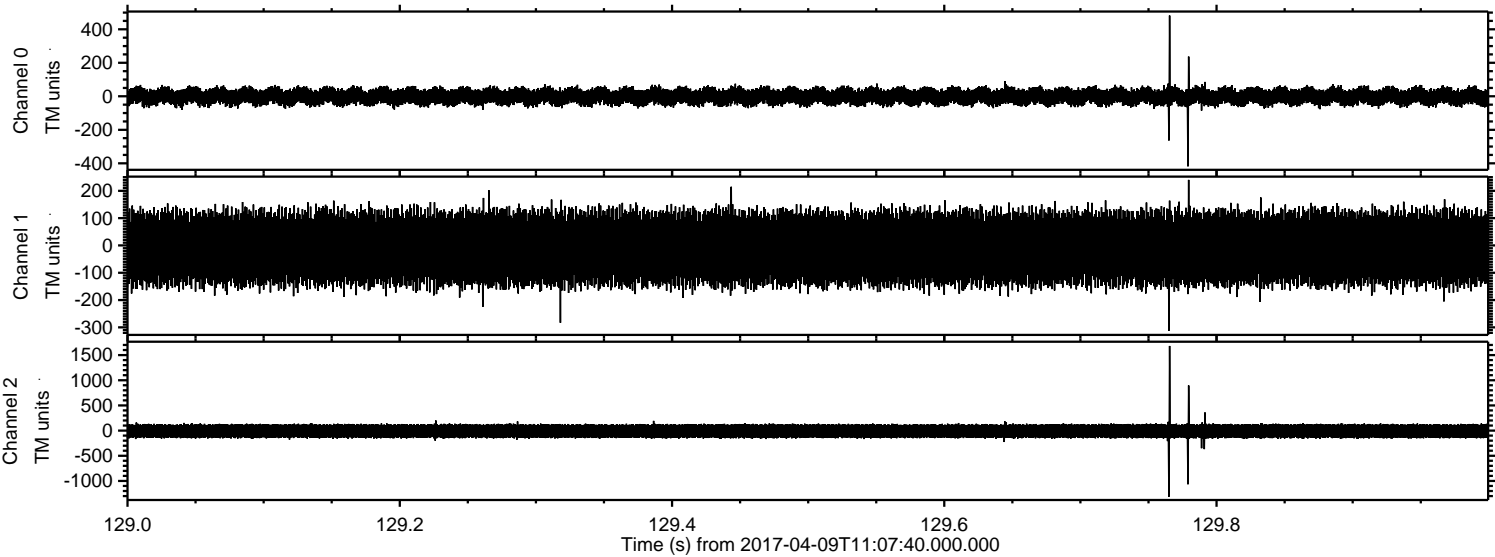

Processed Sun Apr 9 13:15:16 2017 by ELM ver.2012-10-06 from 001__elm20170409_110738__dat00.bin

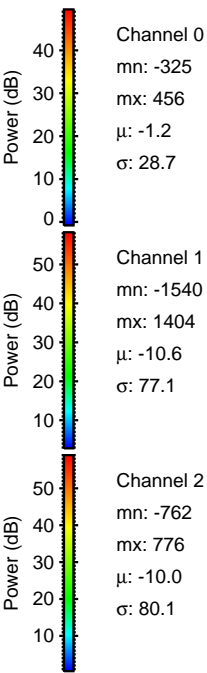
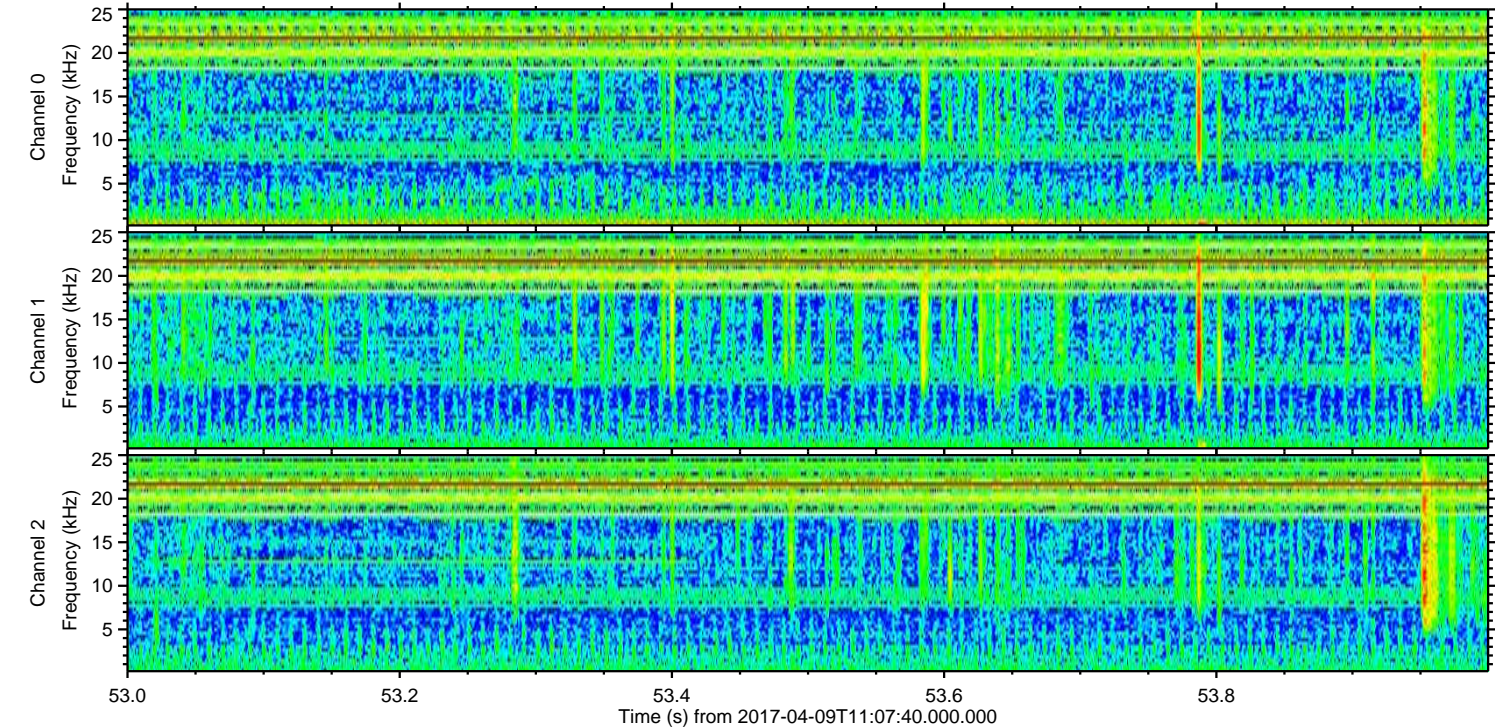
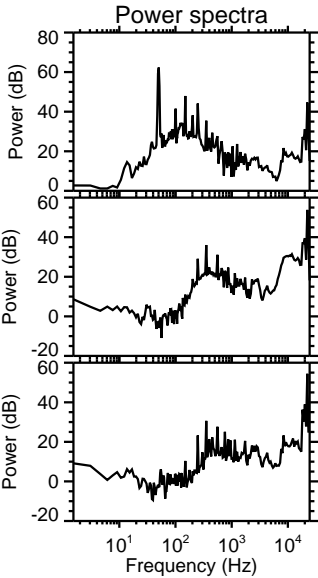
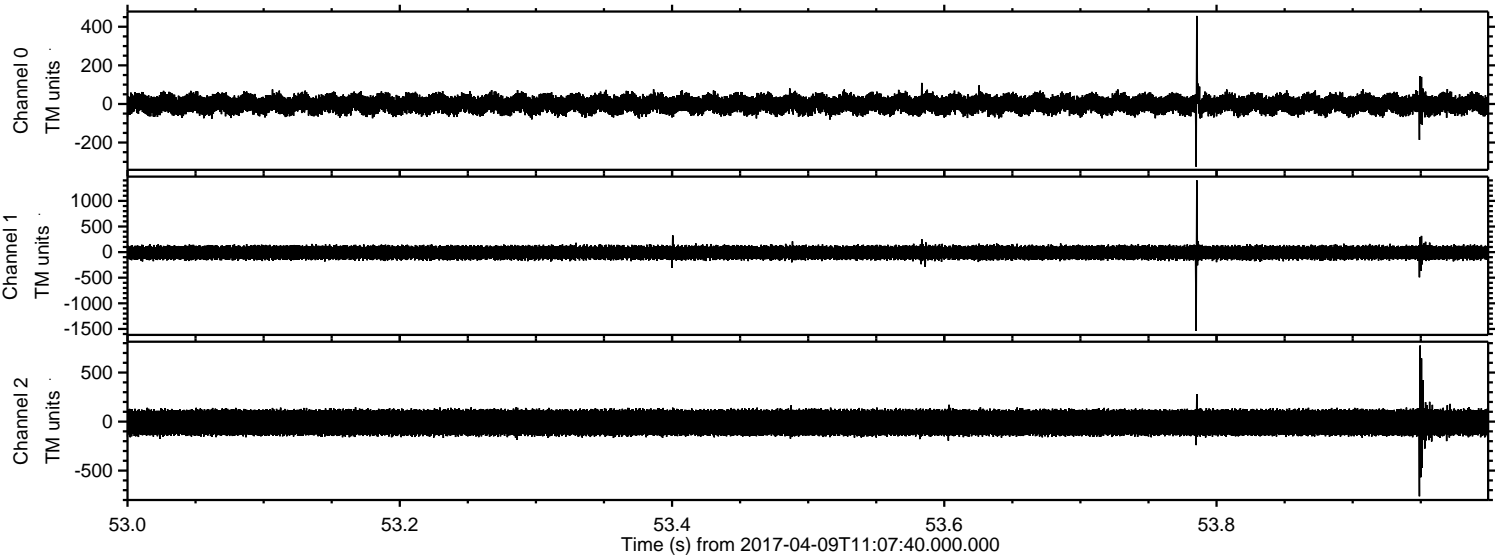

Processed Sun Apr 9 13:15:17 2017 by ELM ver.2012-10-06 from 001__elm20170409_110738__dat00.bin

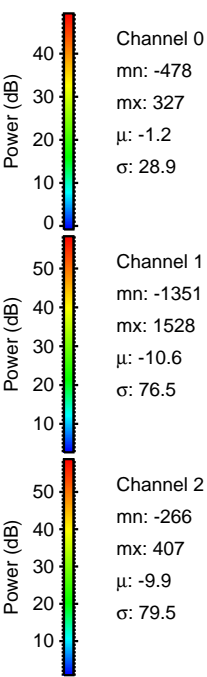
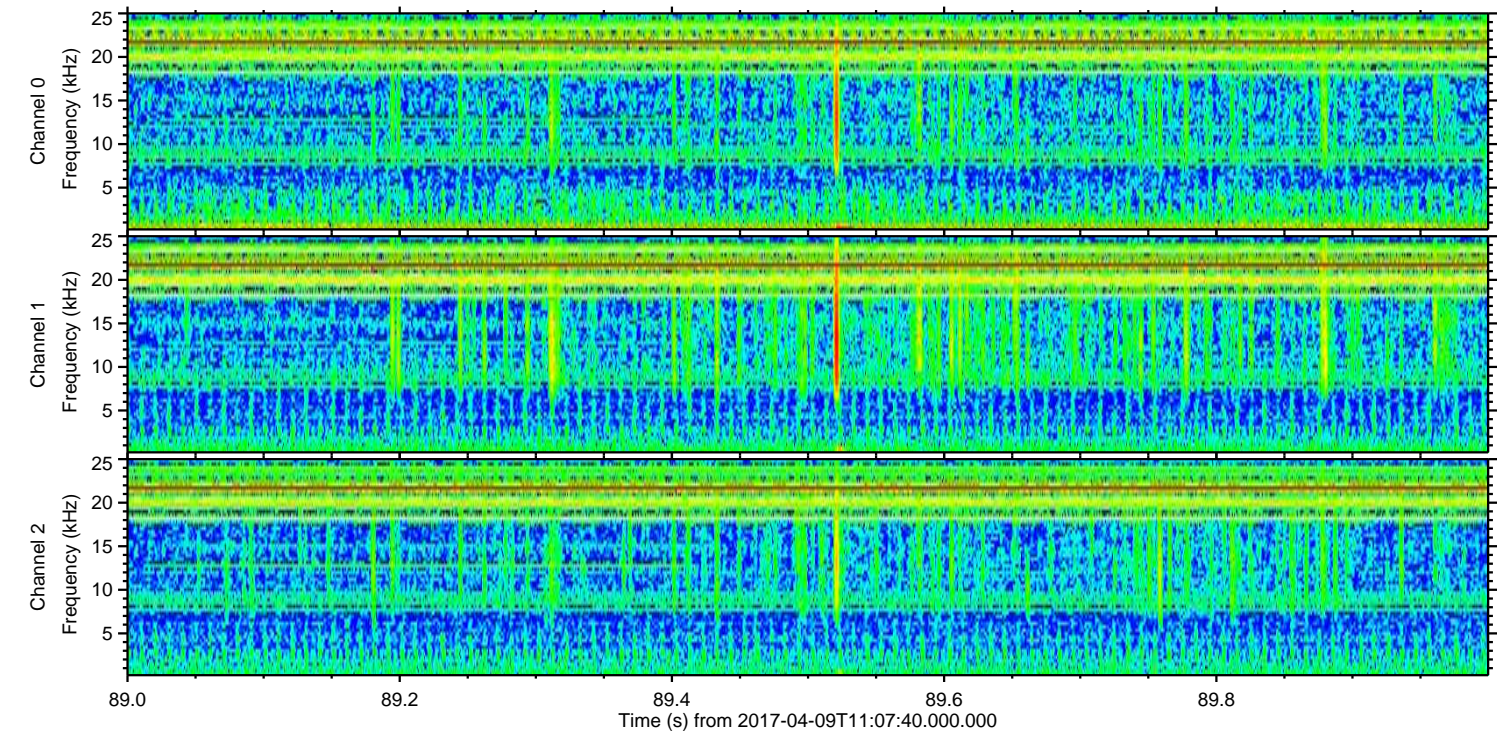
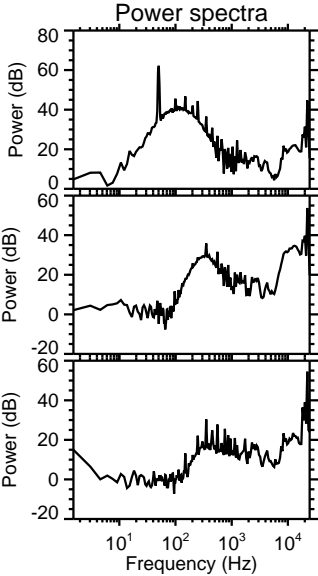
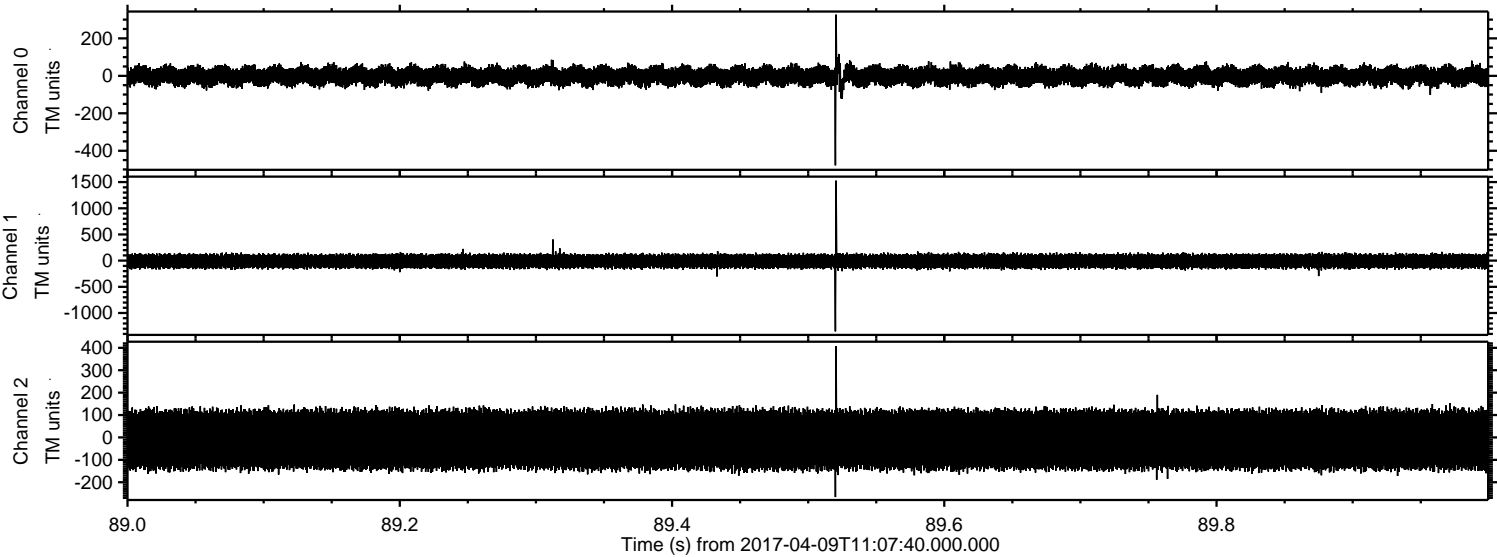

Channel 0
mn: -478
mx: 327
 μ : -1.2
 σ : 28.9

Channel 1
mn: -1351
mx: 1528
 μ : -10.6
 σ : 76.5

Channel 2
mn: -266
mx: 407
 μ : -9.9
 σ : 79.5

Processed Sun Apr 9 13:15:18 2017 by ELM ver.2012-10-06 from 001__elm20170409_110738__dat00.bin

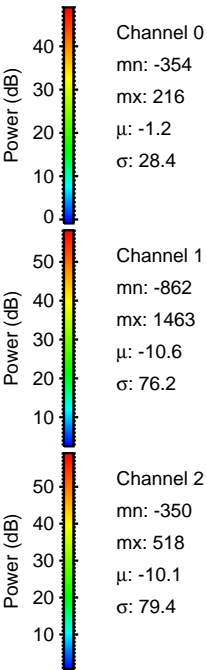
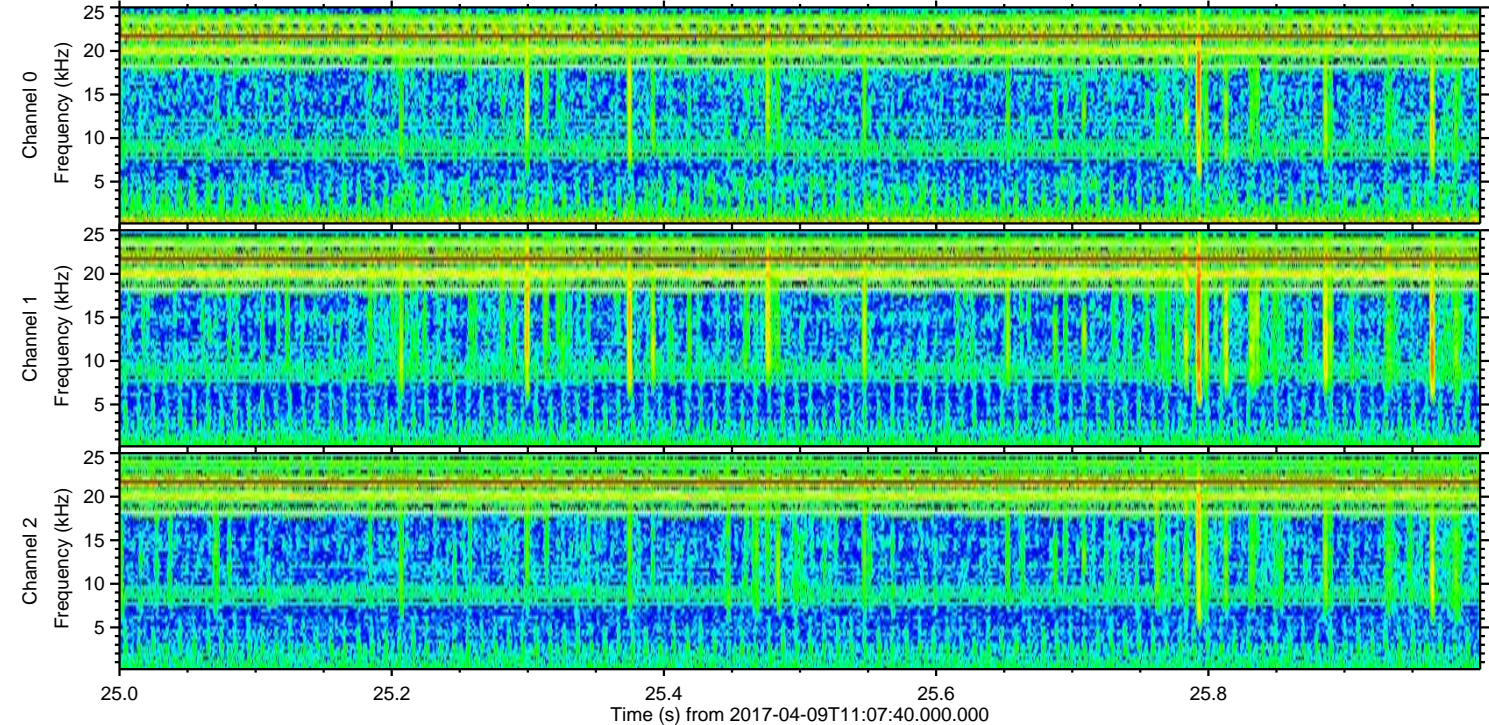
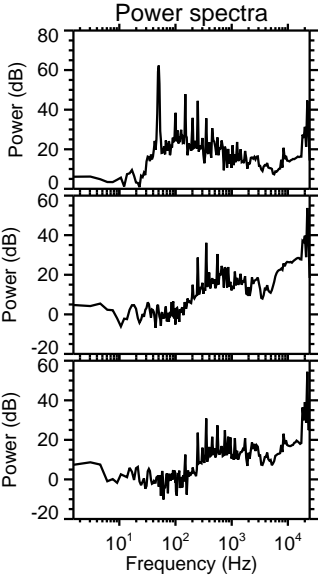
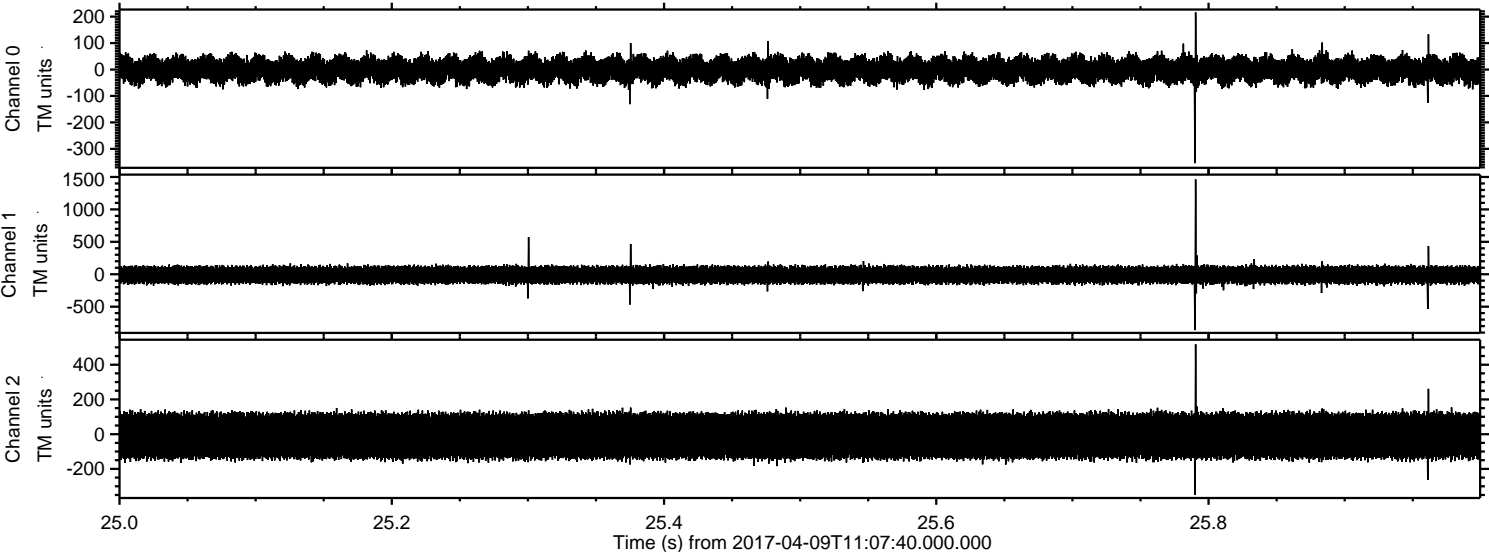

Processed Sun Apr 9 13:15:19 2017 by ELM ver.2012-10-06 from 001__elm20170409_110738__dat00.bin

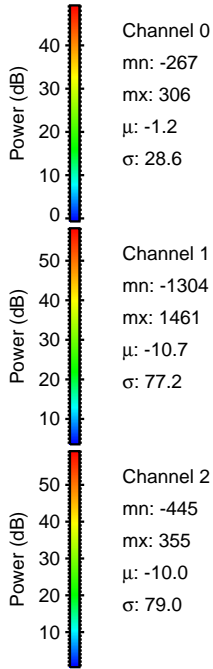
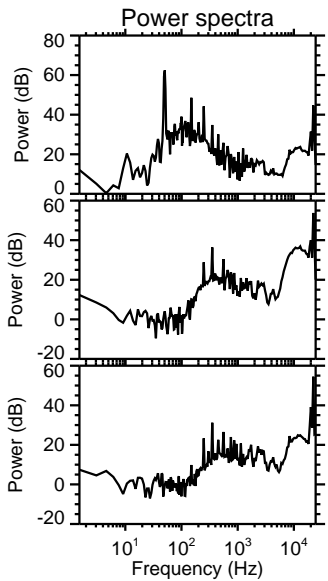
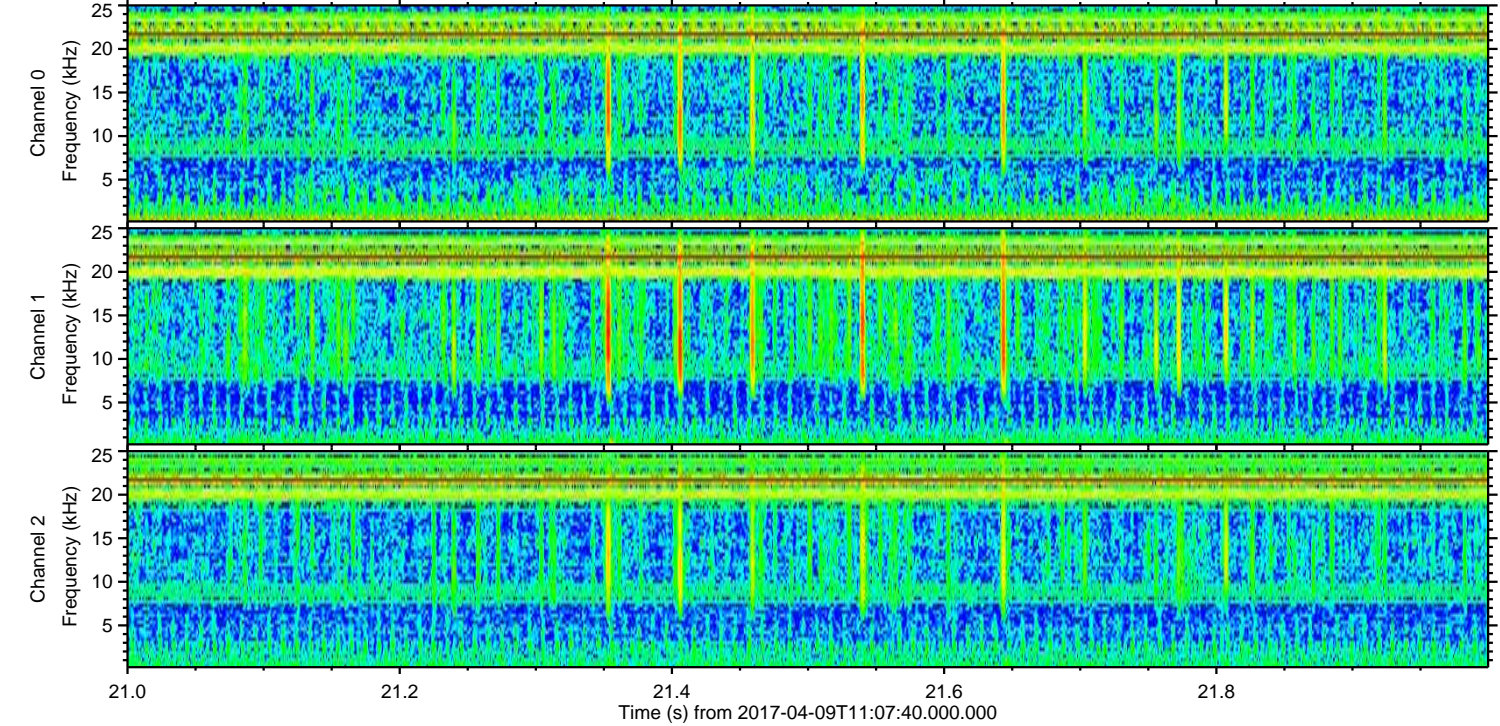
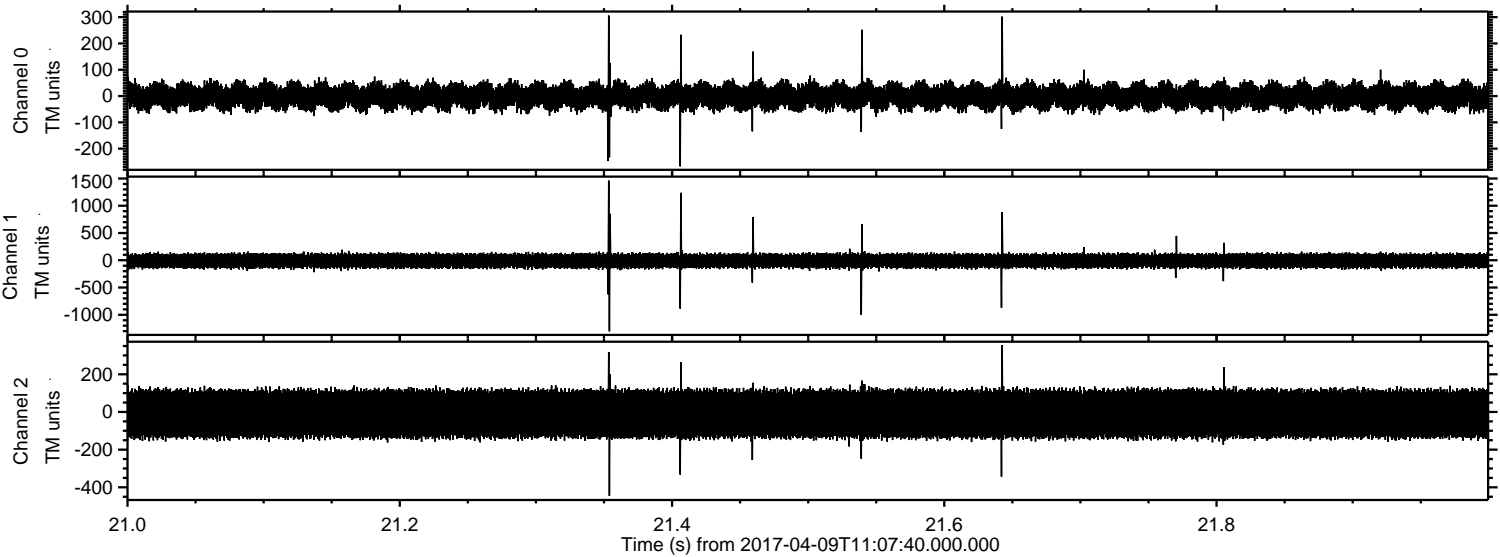

Processed Sun Apr 9 13:15:20 2017 by ELM ver.2012-10-06 from 001__elm20170409_110738__dat00.bin

