

ELMAVAN 3D WAVEFORMS (Measured data sampled at 50 kHz) 51000 packets of 144 samples from 2017-04-09T06:52:30.094.000.

Processed Sun Apr 9 09:00:13 2017 by ELM ver.2012-10-06 from 001__elm20170409_065229__dat00.bin

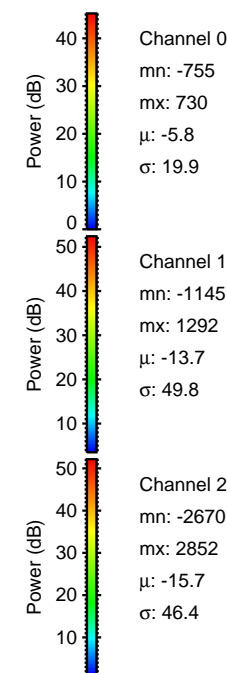

Processed Sun Apr 9 09:00:24 2017 by ELM ver.2012-10-06 from 001__elm20170409_065229__dat00.bin

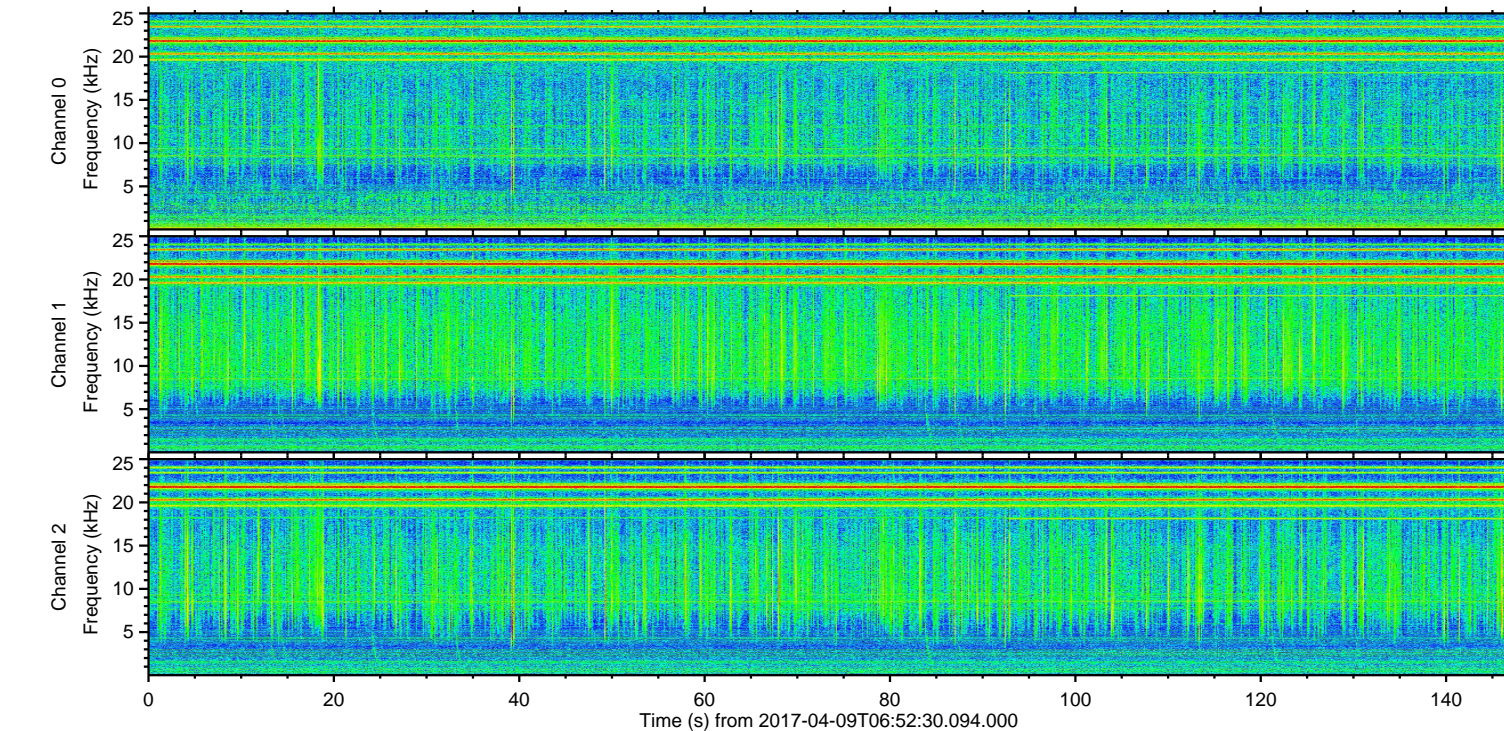
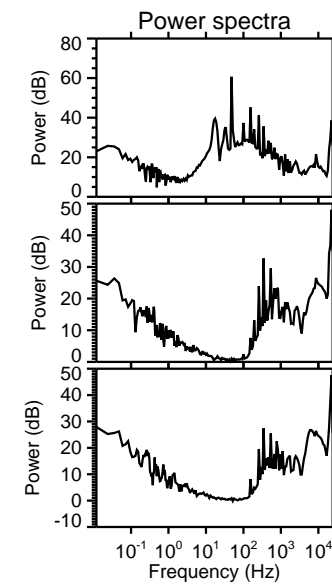
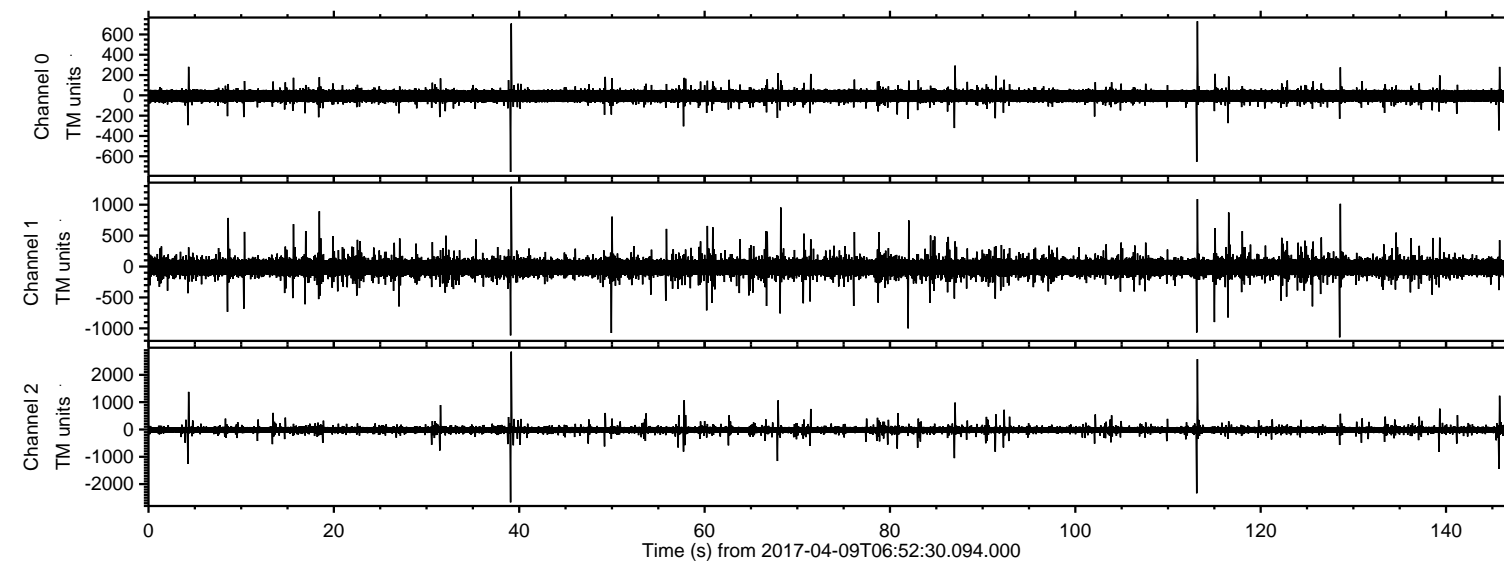
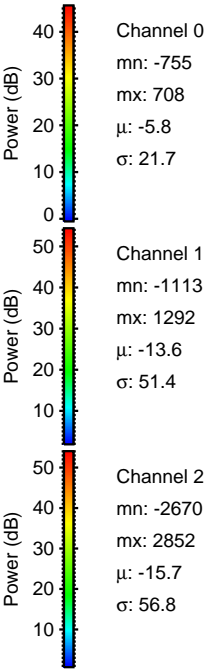
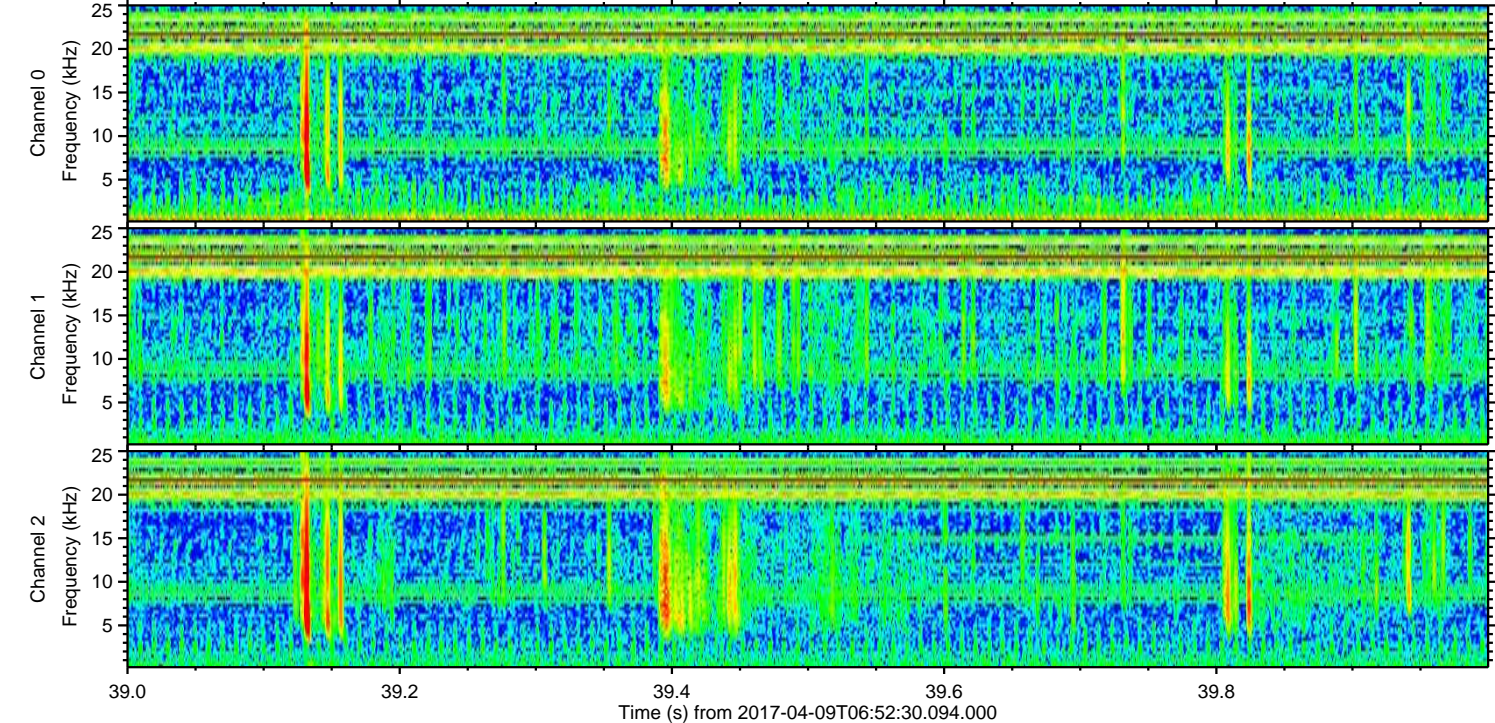
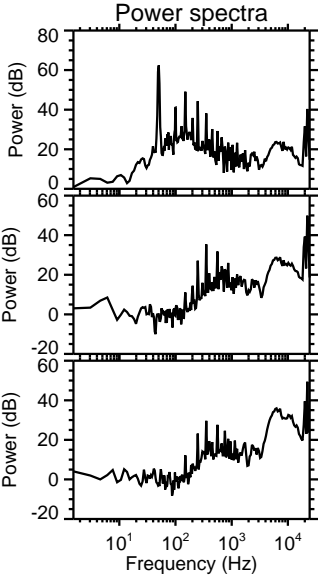
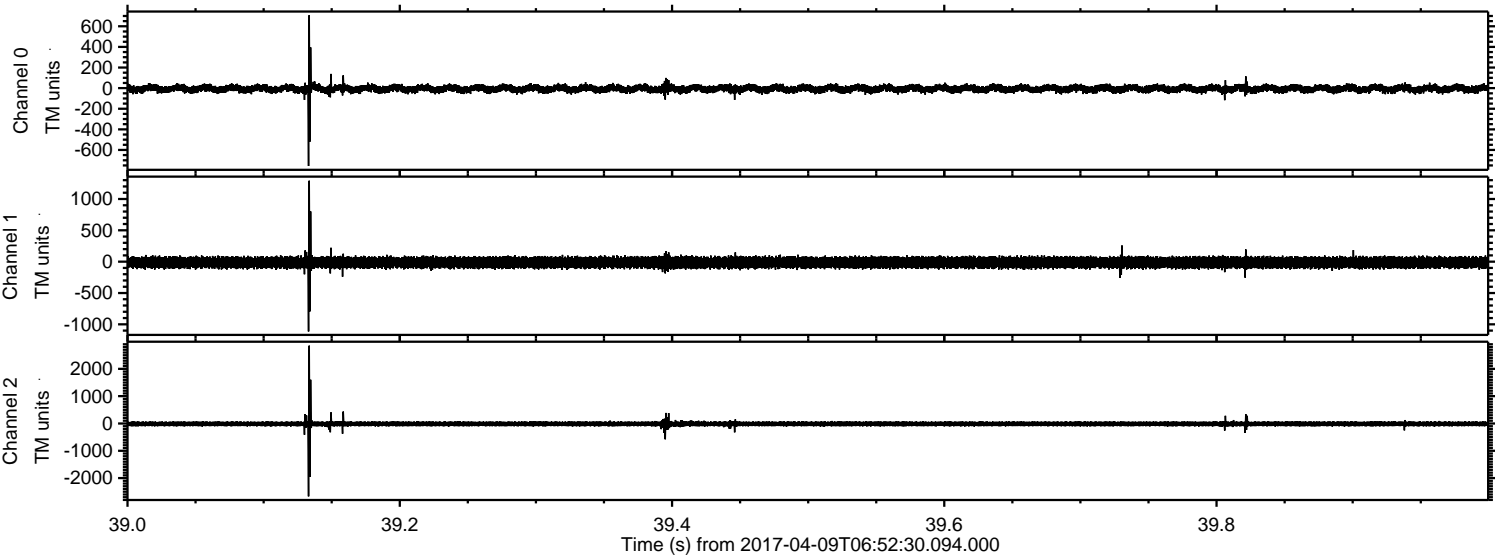

ELMAVAN 3D WAVEFORMS (Measured data sampled at 50 kHz) 51000 packets of 144 samples from 2017-04-09T06:52:30.094.000. Part 114/147

Processed Sun Apr 9 09:00:25 2017 by ELM ver.2012-10-06 from 001__elm20170409_065229__dat00.bin

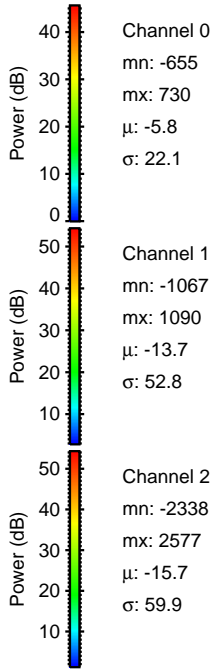
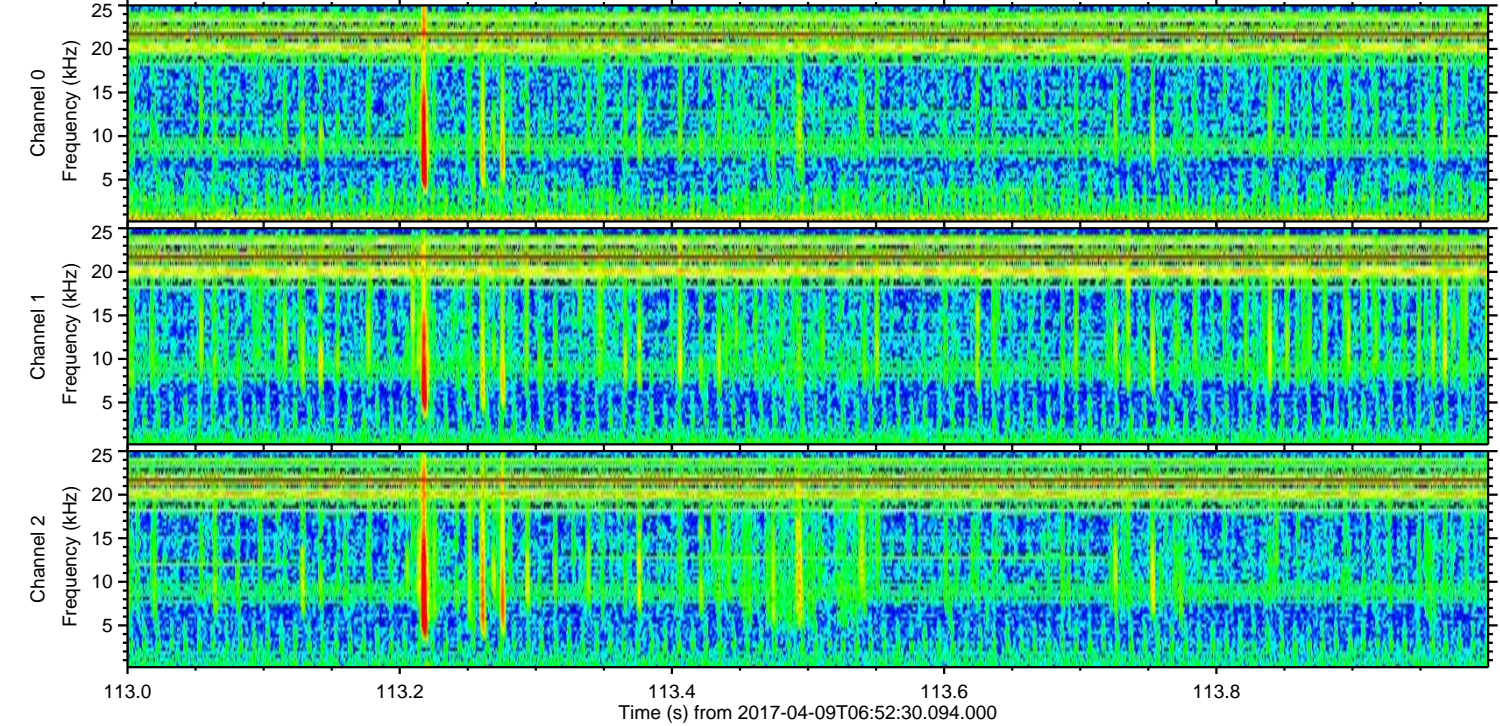
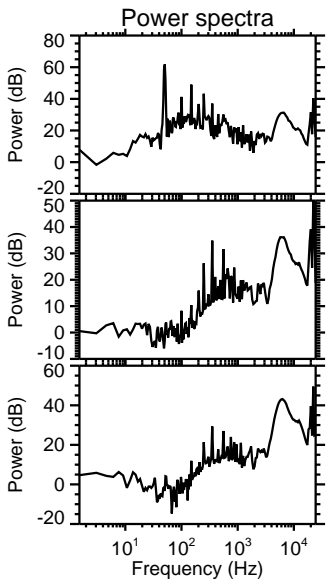
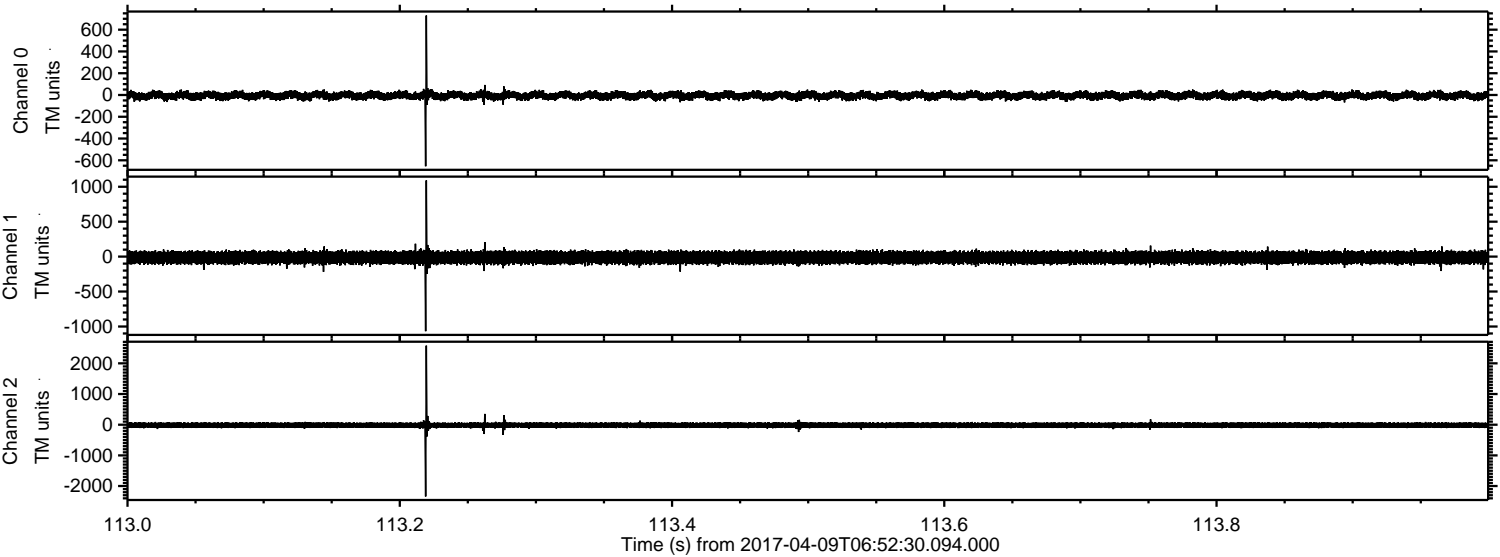

ELMAVAN 3D WAVEFORMS (Measured data sampled at 50 kHz) 51000 packets of 144 samples from 2017-04-09T06:52:30.094.000. Part 146/147

Processed Sun Apr 9 09:00:26 2017 by ELM ver.2012-10-06 from 001__elm20170409_065229__dat00.bin

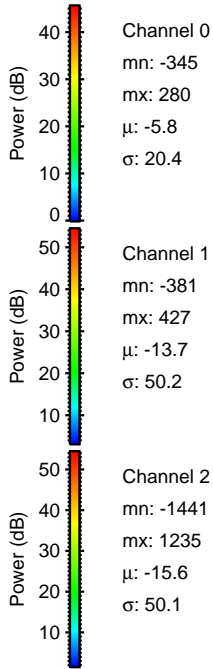
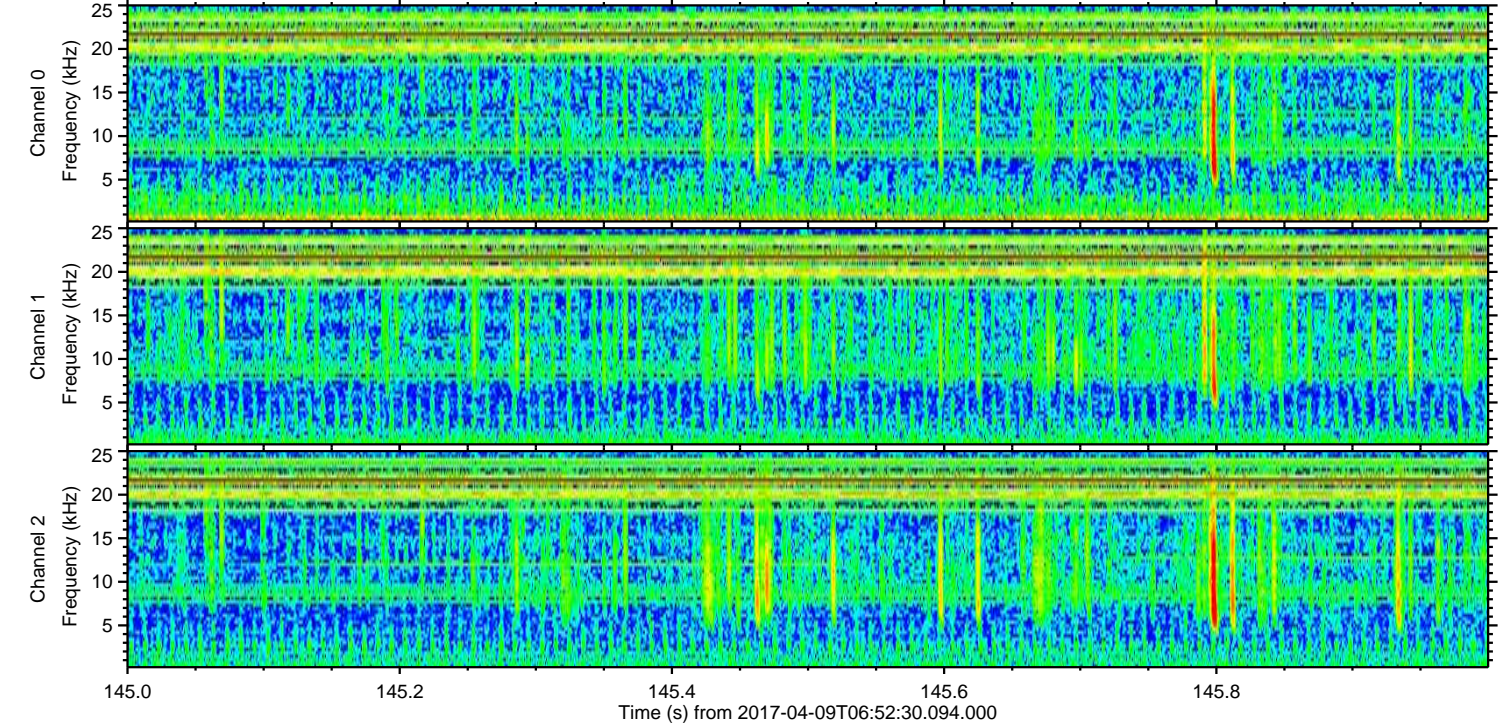
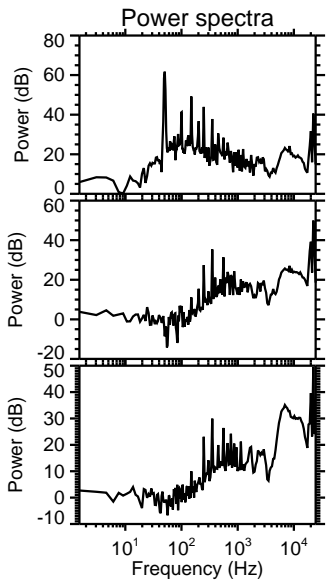
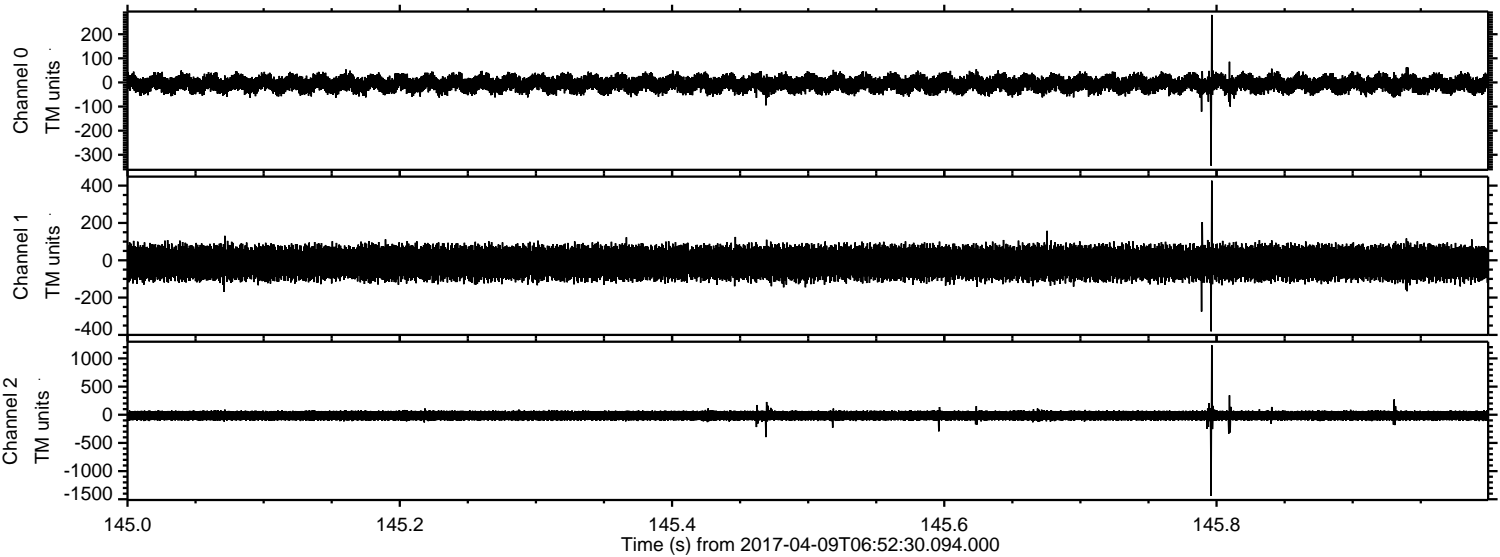

Processed Sun Apr 9 09:00:27 2017 by ELM ver.2012-10-06 from 001__elm20170409_065229__dat00.bin

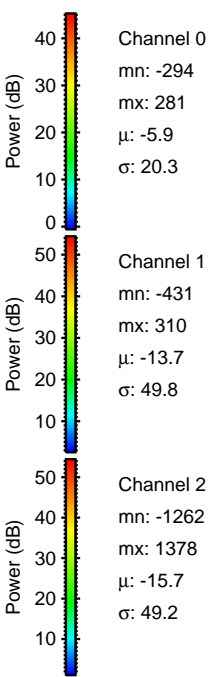
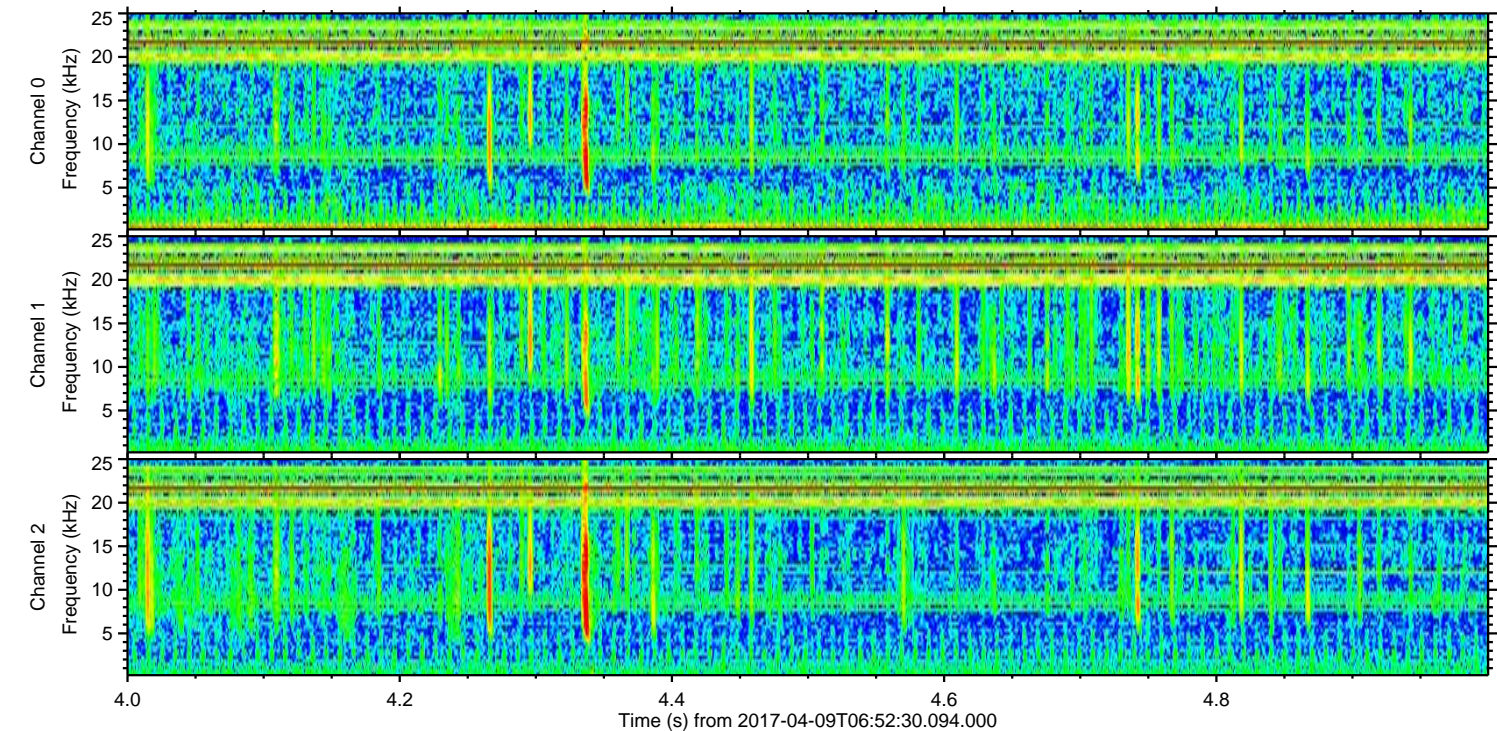
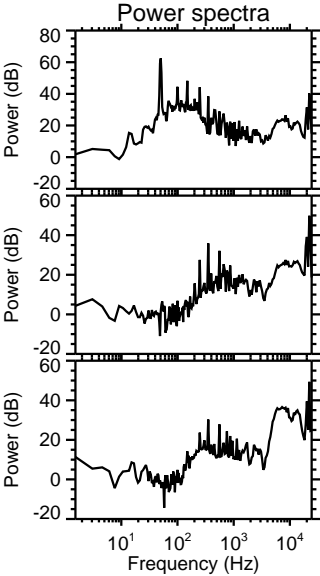
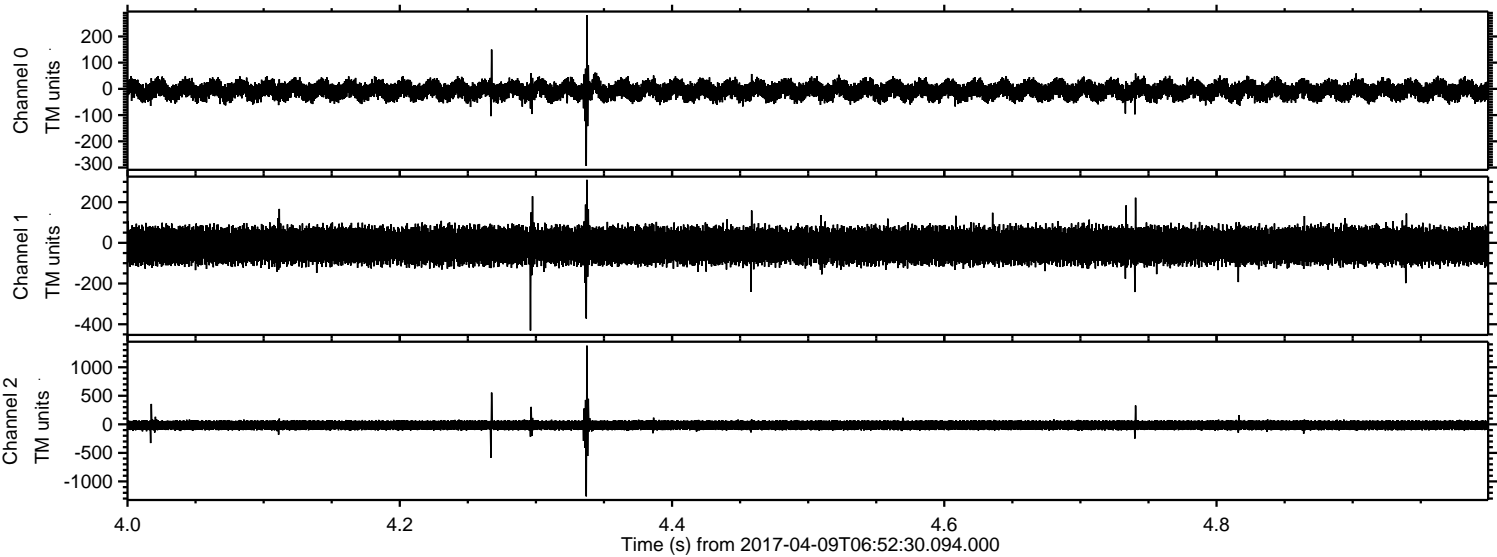

Processed Sun Apr 9 09:00:28 2017 by ELM ver.2012-10-06 from 001__elm20170409_065229__dat00.bin

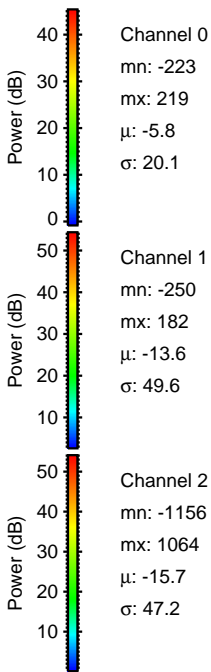
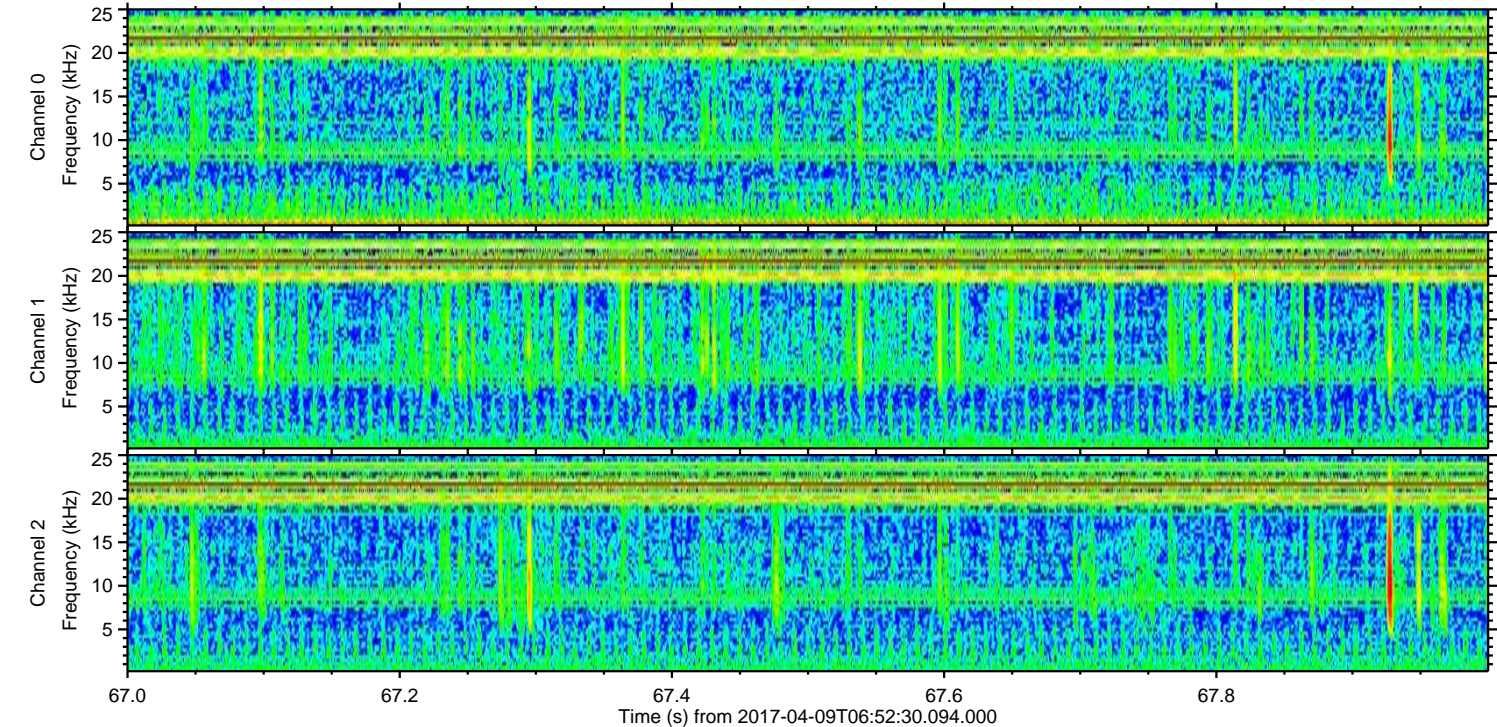
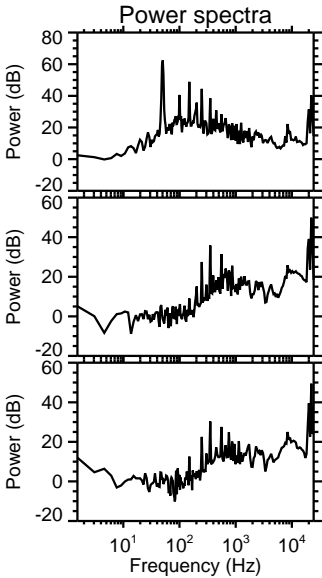
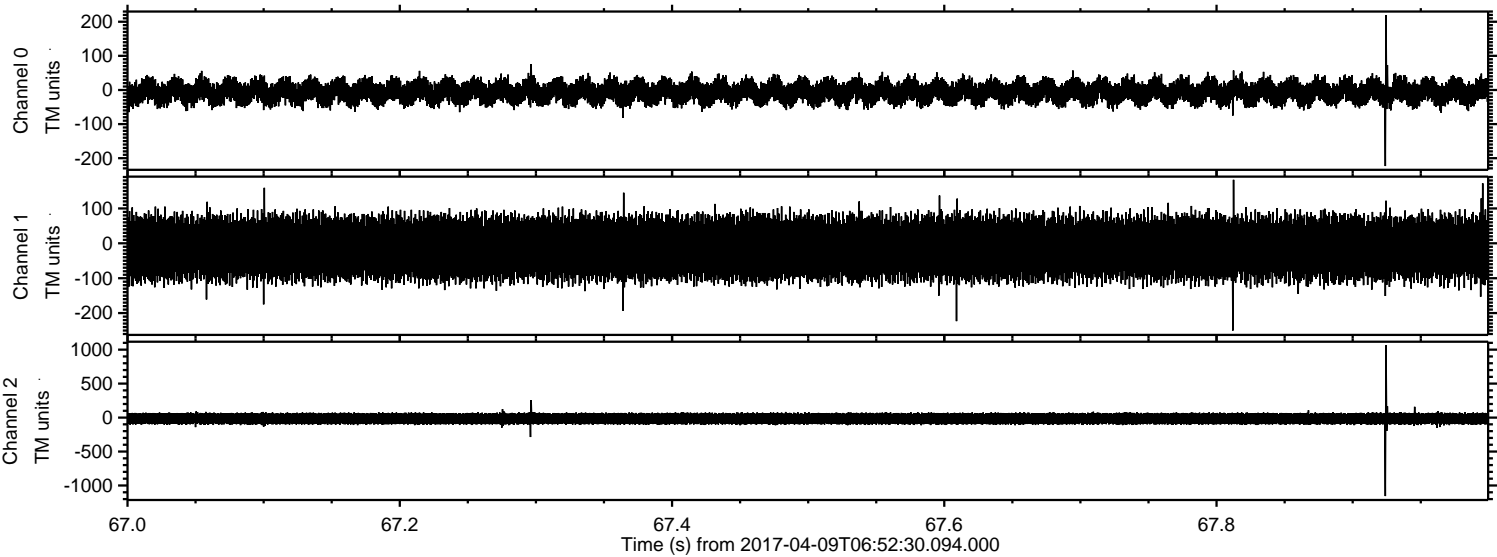

ELMAVAN 3D WAVEFORMS (Measured data sampled at 50 kHz) 51000 packets of 144 samples from 2017-04-09T06:52:30.094.000. Part 129/147

Processed Sun Apr 9 09:00:29 2017 by ELM ver.2012-10-06 from 001__elm20170409_065229__dat00.bin

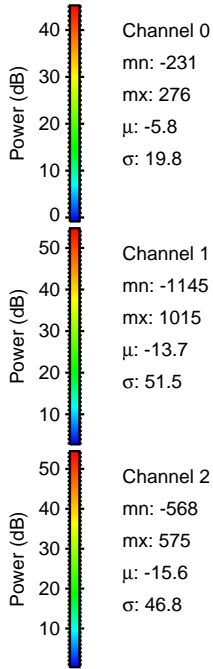
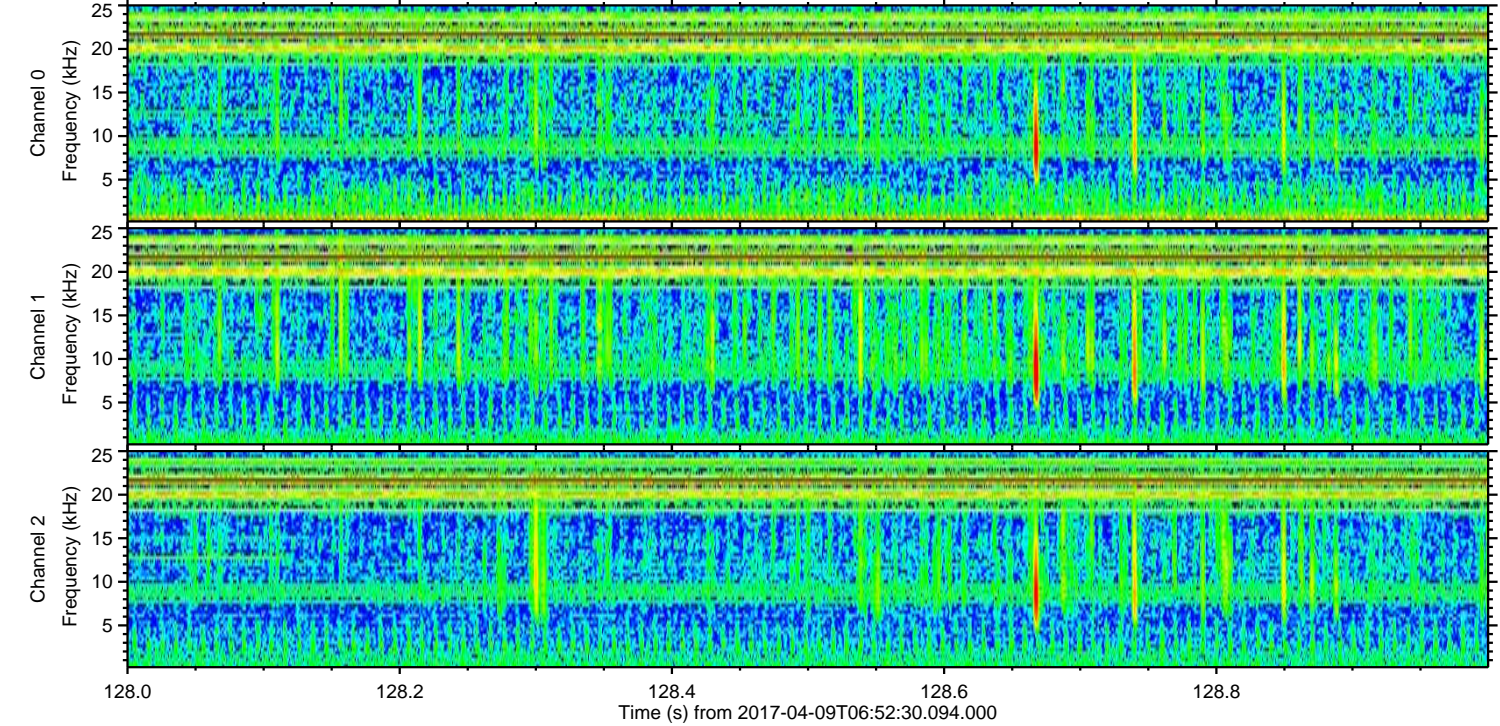
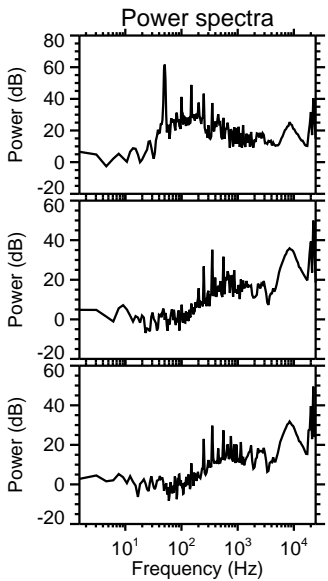
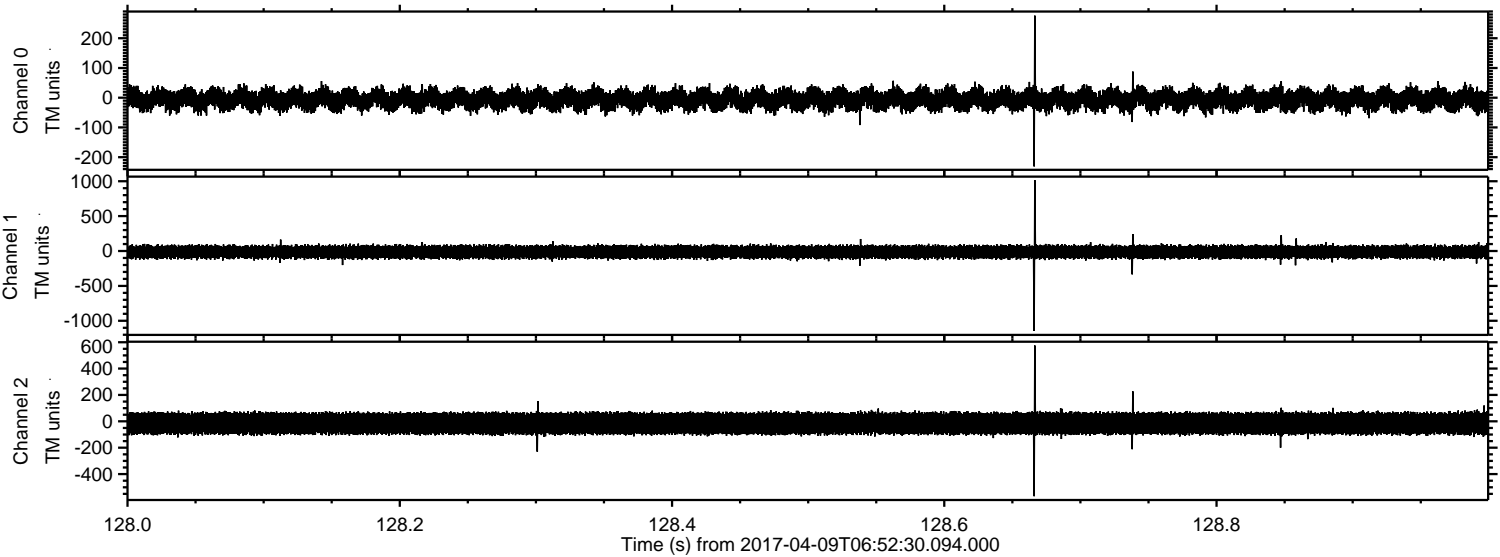

Processed Sun Apr 9 09:00:30 2017 by ELM ver.2012-10-06 from 001__elm20170409_065229__dat00.bin

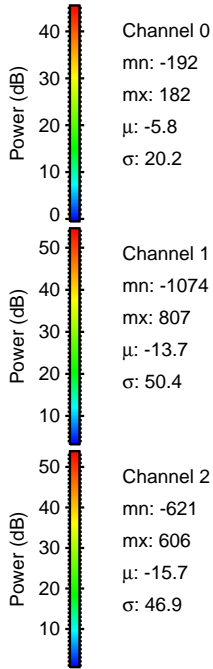
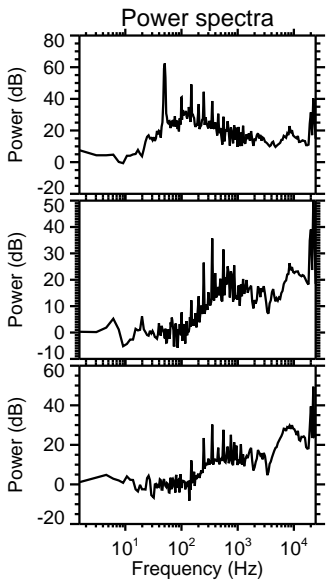
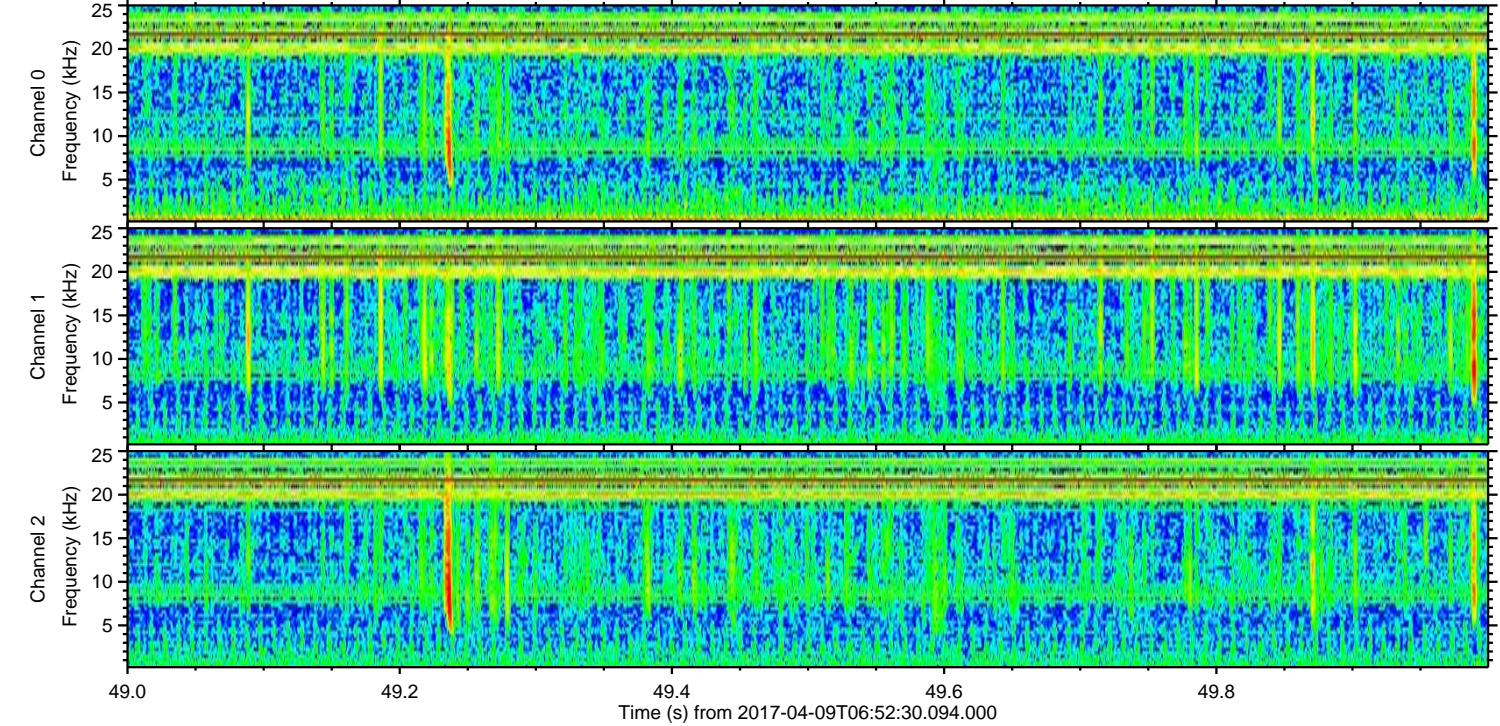
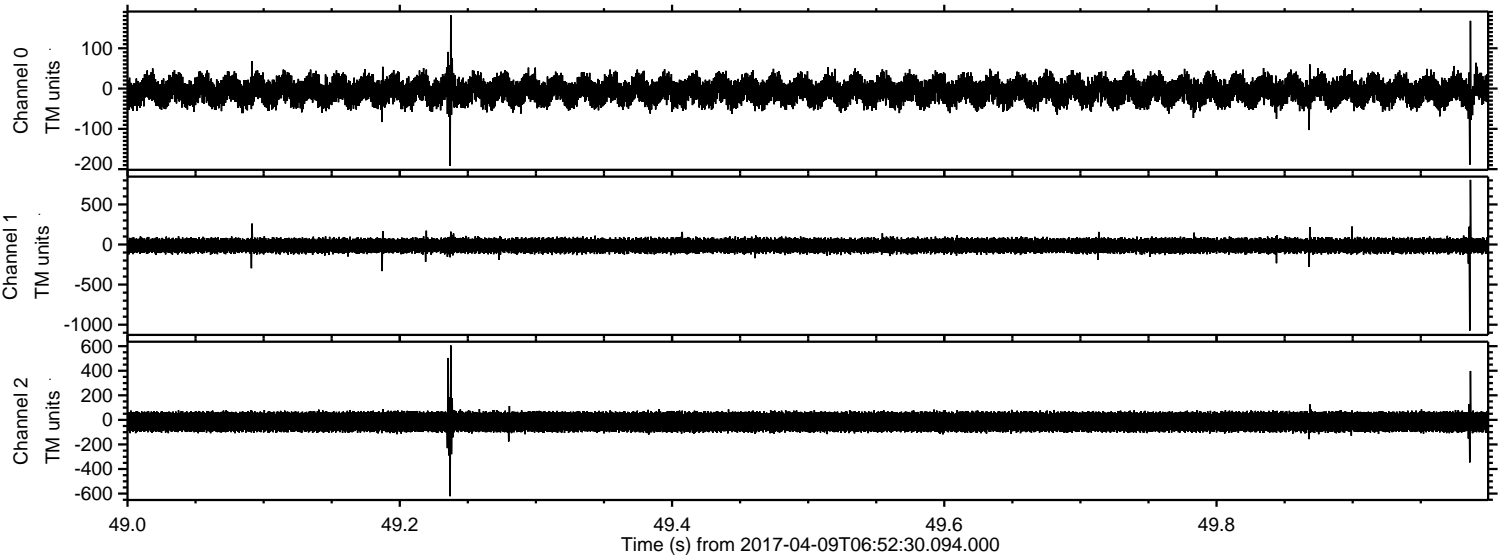

Processed Sun Apr 9 09:00:31 2017 by ELM ver.2012-10-06 from 001__elm20170409_065229__dat00.bin

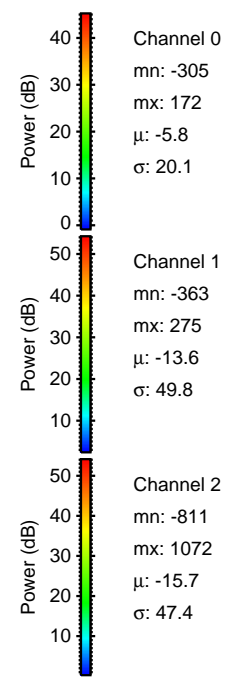
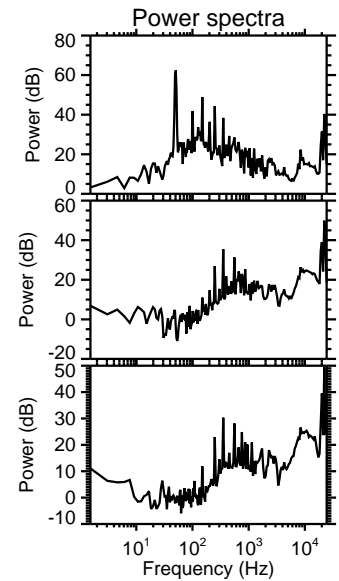
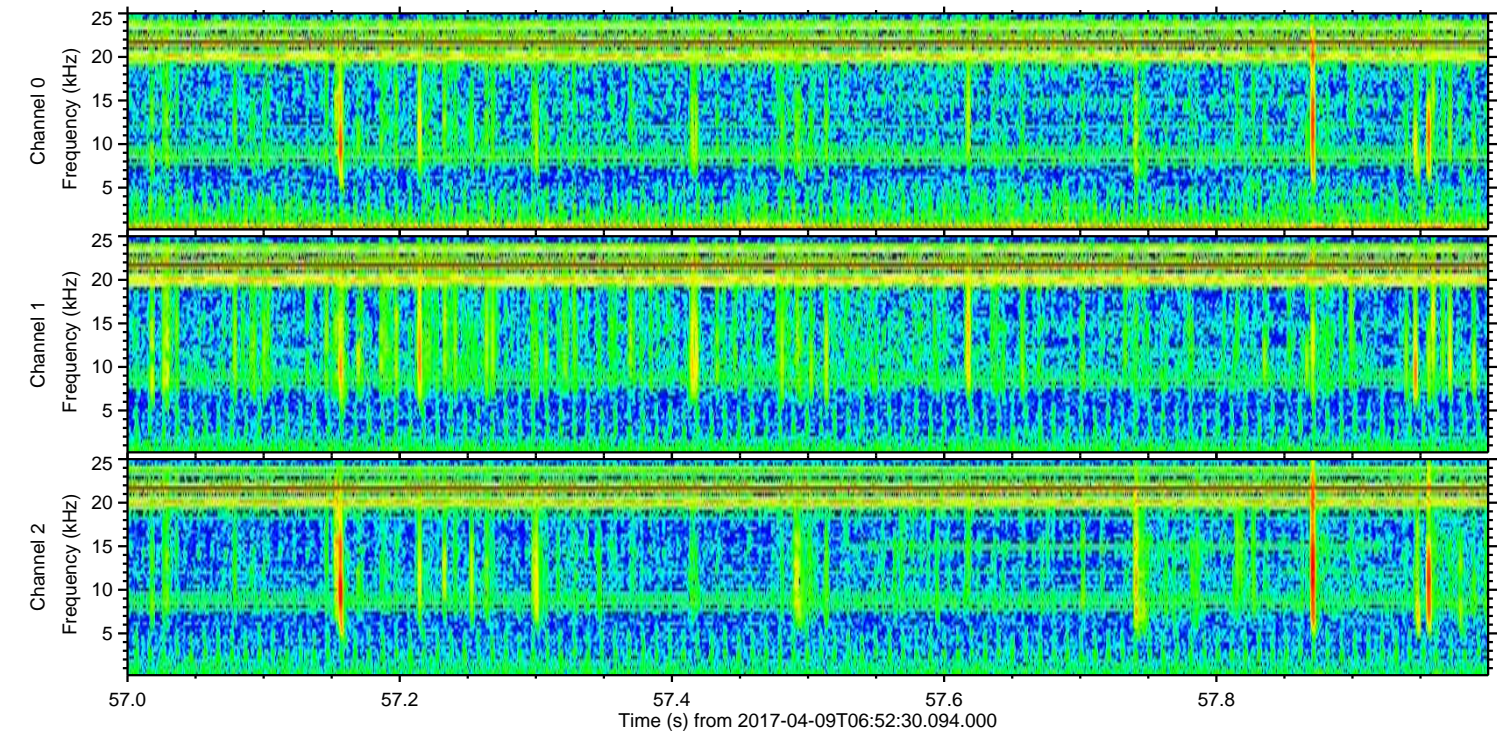
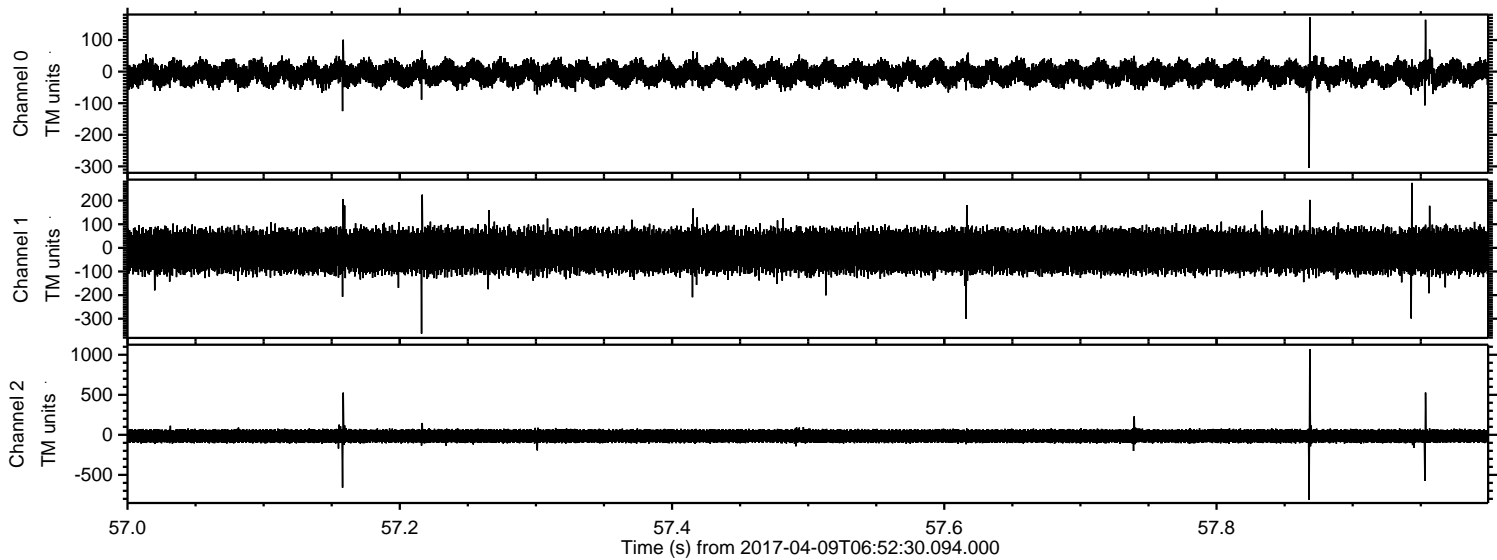

Channel 0
mn: -305
mx: 172
 μ : -5.8
 σ : 20.1

Channel 1
mn: -363
mx: 275
 μ : -13.6
 σ : 49.8

Channel 2
mn: -811
mx: 1072
 μ : -15.7
 σ : 47.4

Processed Sun Apr 9 09:00:32 2017 by ELM ver.2012-10-06 from 001__elm20170409_065229__dat00.bin

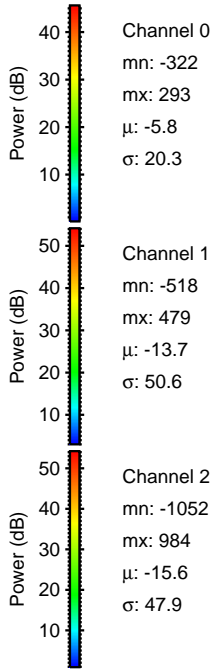
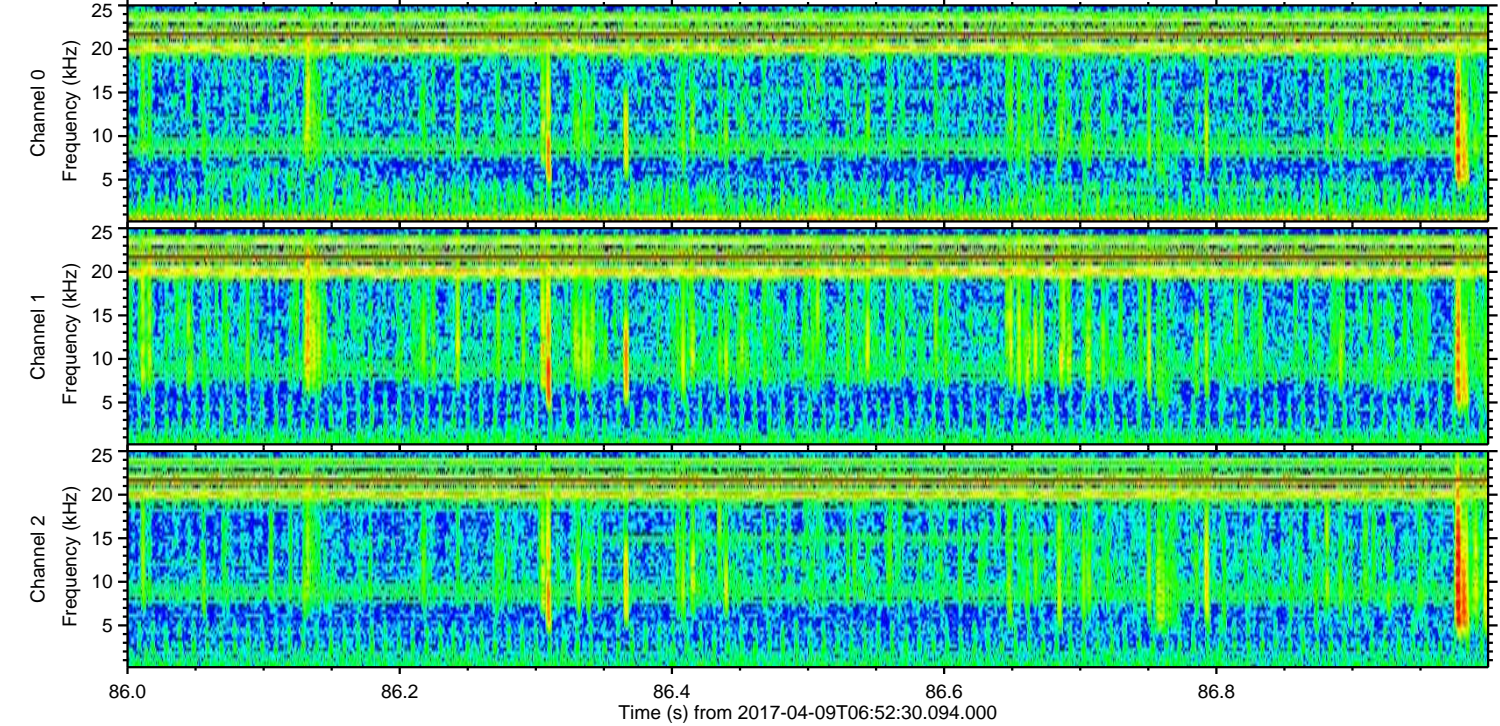
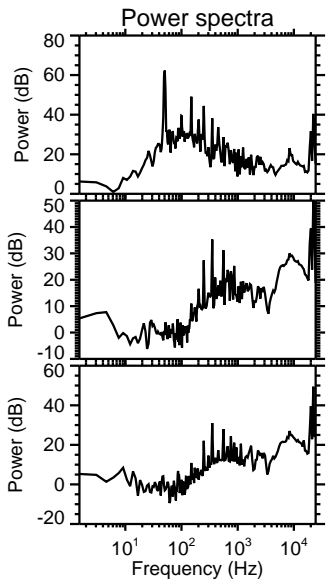
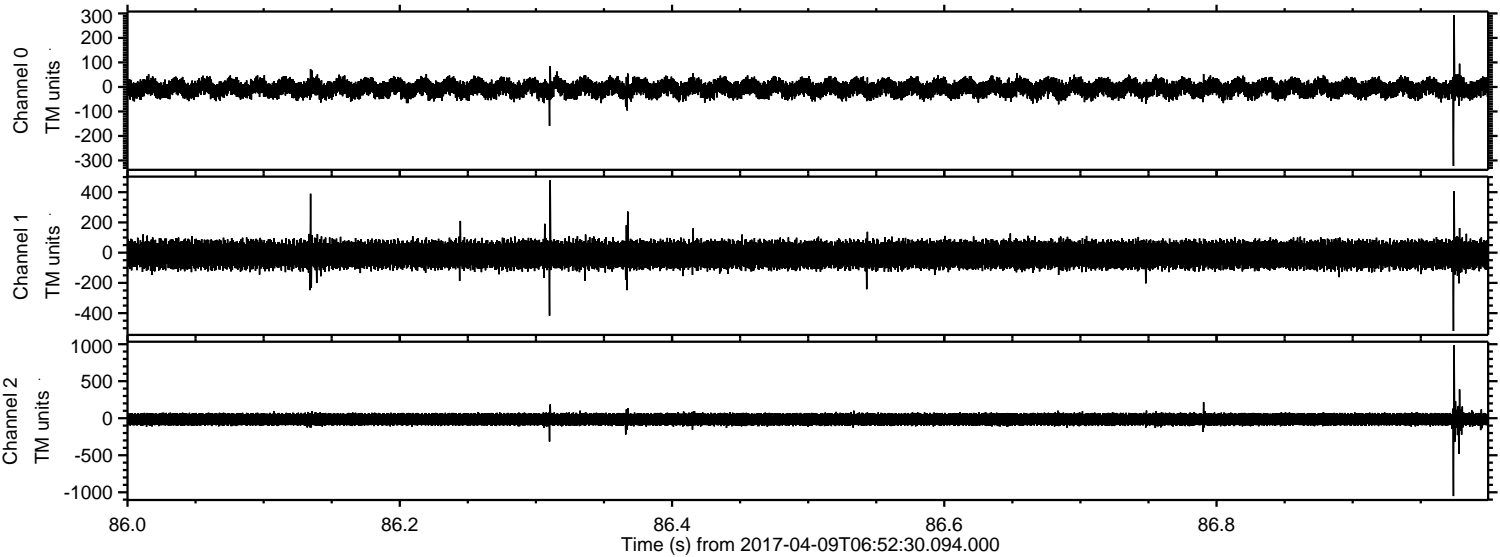

Processed Sun Apr 9 09:00:32 2017 by ELM ver.2012-10-06 from 001__elm20170409_065229__dat00.bin

